



Saturday, September 10, 2022

VANRAJSINH CHAUHAN

31 YEARS/MALE

ULTRASONOGRAPHY OF ABDOMEN AND PELVIS SCREENING

Liver shows normal size and echogenicity. No mass lesion detected.

PV, CBD and intrahepatic biliary radicals shows no dilatation.

The gall bladder is distended and show normal gall bladder wall thickness. There is no evidence of gallstones.

Spleen appears normal in size and echotexture. No evidence of focal lesion.

Pancreas appears normal in size and echotexture. No focal lesion.

Both kidneys show normal size, position and cortical echogenicity.

Corticomedullary differentiation is preserved bilaterally.

No calculus or hydronephrosis on either side.

The urinary bladder distended and appears normal. No calculus or mass lesion is noted.

No evidence of Lymphadenopathy or ascites seen.

No e/o dilated bowel loops seen.

CONCLUSION:

NO SONOGRAPHIC ABNORMALITY IS DETECTED.

DR SARJAN VASAVA,DMRD



2D-ECHOCARDIOGRAPHY AND COLOR DOPPLER REPORT

NAME: VANRAJSINH V CHAUHAN

AGE/SEX: 31YRS/MALE

DATE : 10/09/2022

REF BY: CARDIAC HCP

OBSERVATION:

- NORMAL LV SIZE AND NORMAL LV SYSTOLIC FUNCTION. LVEF = 60% (VISUAL)
- NO RWMA AT REST.
- NO MR. NO MS.
- NO AR. NO AS.
- NO TR. NO PAH.
- NORMAL SIZED LA, RA & RV WITH NORMAL RV SYSTOLIC FUNCTION.
- NORMAL SIZED MPA, RPA & LPA.
- INTACT IAS & IVS.
- NO E/O INTRACARDIAC CLOT/VEGETATION/ PE.
- NORMAL IVC.
- NORMAL PERICARDIUM.

CONCLUSION:

- NORMAL LV/RV SIZE AND SYSTOLIC FUNCTION.
- NO RWMA AT REST.
- LVEF = 60% (VISUAL).

DR.NIRAV BHALANI
[CARDIOLOGIST]

DR.ARVIND SHARMA
[CARDIOLOGIST]

DR. CHIRAG SHETH
[CARDIOLOGIST]

31 Years

Rate 70

PR 140

QRSD 76

QT 360

QTc 389

--AXIS--

P 11

QRS 46

T -5

12 Lead; Standard Placement

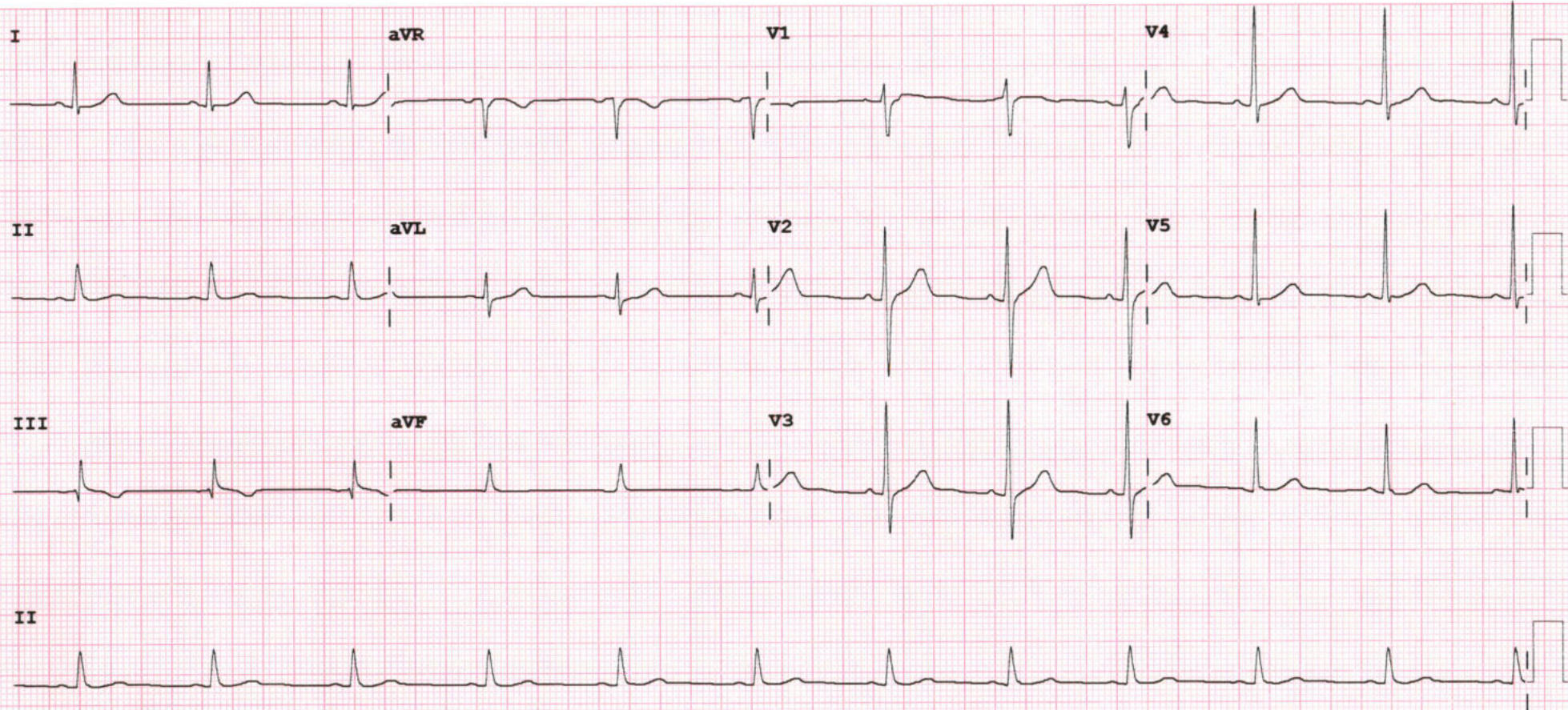

Device:

Speed: 25 mm/sec

Limb: 10 mm/mV

Chest: 10.0 mm/mV Elect. Off

F 50~ 0.50-150 Hz W

PH09

P?



Patient Name : Vanrajsinh Vijaysinh Chauhan	Sample No. : 20220907563 
Patient ID : 20220904589	Visit No. : OPD20220912701
Age/Sex : 31y/-	Coll. Date : 10/09/2022 11:07
Consultant : DR HIREN PATEL	S. Coll. Date : 10/09/2022 13:00
Ward : -	Report Date : 10/09/2022 14:30

CBC, ESR

Investigation	Result	Normal Value
Hemoglobin :	13.7 gm/dl	
P.C.V. :	43.6 %	
M.C.V. :	62.7 fL [L]	78 to 100 fL
M.C.H. :	19.7 pg [L]	27 to 31 pg
M.C.H.C. :	31.4 g/dl [L]	32 to 36 g/dl
RDW :	13.1 %	11.5 to 14.0 %
RBC Count :	6.95 X 10 ⁶ /cumm	
Polymorphs :	75 % [H]	38 to 70 %
Lymphocytes :	19 %	15 to 48 %
Eosinophils :	4 %	0 to 6 %
Monocytes :	2 % [L]	3 to 11 %
Total :	100	< 100 > 100
WBC Count :	6500 /cmm	4000 to 10000 /cmm
Platelets Count :	204000 /cmm	1,50,000 to 4,50,000 /cmm
ESR - After One Hour :	7 mm/hr	



Dr. Mehul Desai
G-9521



Patient Name : Vanrajsinh Vijaysinh Chauhan	Sample No. : 20220907563 
Patient ID : 20220904589	Visit No. : OPD20220912701
Age/Sex : 31y/-	Coll. Date : 10/09/2022 11:07
Consultant : DR HIREN PATEL	S. Coll. Date : 10/09/2022 13:00
Ward : -	Report Date : 10/09/2022 14:30

Lipid Profile

Investigation	Result	Normal Value
Sample :	Fasting	
Sample Type :	Normal	
Cholesterol (Chol) :	170 mg/dl	Low risk : < 200 Moderate risk : 200 - 239 High risk : > or = 240
Triglyceride :	90 mg/dl	Normal : < 200.0 High : 200 - 499 Very High : > or = 500
HDL Cholesterol :	48 mg/dl	Low risk : >or = 60 mg/dL High risk : Up to 35 mg/dL
LDL :	104 mg/dl [L]	131.0 to 159.0(N) < 130.0(L) > 159.0(H)
VLDL :	18 mg/dl	Up to 0 to 34 mg/dl
LDL/HDL Ratio :	2.17	Low risk : 0.5 to 3.0 Moderate risk : 3.0 to 6.0 Elevted level high > 6.0
Total Chol / HDL Ratio :	3.54	Low Risk : 3.3 to 4.4 Average Risk : 4.4 to 7.1 Moderate Risk : 7.1 to 11.0 High Risk : > 11.0
Total Lipids :	608 mg/dl	400 to 700 mg/dl

Note :- Lipemic samples give high triglyceride value and falsely low LDL value.

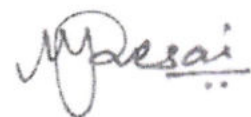

Dr. Mehul Desai
G-9521



Savita

Superspeciality Hospital

(A Unit of Solace Healthcare Pvt. Ltd.)

Parivar Char Rasta, Waghodia-Dabhoi Ring Road, Vadodara-390019

0265-2578844 / 2578849 ✉ mh@savitahospital.com 🌐 savitahospital.com

Patient Name :	Vanrajsinh Vijaysinh Chauhan	Sample No. :	20220907563 
Patient ID :	20220904589	Visit No. :	OPD20220912701
Age/Sex :	31y/-	Coll. Date :	10/09/2022 11:07
Consultant :	DR HIREN PATEL	S. Coll. Date :	10/09/2022 13:00
Ward :	-	Report Date :	10/09/2022 14:30

Blood Group

Investigation	Result	Normal Value
BLOOD GROUP :		
ABO	O	
Rh	Positive	

RENAL FUNCTION TEST

Investigation	Result	Normal Value
Creatinine :	1 mg/dl	0.6 - 1.4 mg/dl
Urea :	28 mg/ dl	13 - 45 mg/dl
Uric Acid :	6.4 mg/dl	3.5 - 7.2 mg/dl
Calcium :	9.9 mg/dl	8.5 - 10.5
Phosphorus :	5.4 mg/dl	1.5 - 6.8

Dr. Mehul Desai
G-9521



Patient Name : Vanrajsinh Vijaysinh Chauhan	Sample No. : 20220907563 
Patient ID : 20220904589	Visit No. : OPD20220912701
Age/Sex : 31y/-	Coll. Date : 10/09/2022 11:07
Consultant : DR HIREN PATEL	S. Coll. Date : 10/09/2022 13:00
Ward : -	Report Date : 10/09/2022 14:30

LFT (Liver Function Test)

Investigation	Result	Normal Value
Total Bilirubin :	0.7 mg/dl	0.2 to 1.0 mg/dl
Direct Bilirubin :	0.3 mg/dl	0.0 to 0.2 mg/dl
Indirect Bilirubin :	0.4 mg/dl	0.0 to 0.8 mg/dl
AST (SGOT) :	20 U/L	5 to 34 U/L
ALT (SGPT) :	22 U/L	0 to 55 U/L
Total Protein (TP) :	7.3 g/dL	6.4 to 8.3, g/dl
Albumin (ALB) :	3.8 g/dl	3.5 to 5.2 g/dl
Globulin :	3.5 g/dl	2.3 to 3.5 g/dl
A/G Ratio :	1.09	
Alkaline Phosphatase (ALP) :	105 U/L	
GAMMA GT. :	24 U/L	7 to 35 U/L



Dr. Mehul Desai
G-9521



Patient Name : Vanrajsinh Vijaysinh Chauhan	Sample No. : 20220907563 
Patient ID : 20220904589	Visit No. : OPD20220912701
Age/Sex : 31y/-	Coll. Date : 10/09/2022 11:07
Consultant : DR HIREN PATEL	S. Coll. Date : 10/09/2022 13:00
Ward : -	Report Date : 10/09/2022 14:30

Urine R/M

Investigation	Result	Normal Value
Quantity - :	10 ml	
Colour - :	Pale Yellow	
Reaction (pH) :	5.0	4.6-8.0
Turbidity :	Clear	
Deposit :	Absent	Absent
Sp.Gravity :	1.030	1.005-1.010
Protein :	Absent	Absent
Glucose :	Absent	Absent
Bile Salts :	Absent	Absent
Bile pigments :	Absent	Absent
Ketones :	Absent	Absent
Urobilinogen :	Absent	
Blood :	Absent	Absent
Pus Cells :	0-1 /hpf	0-5/hpf
Red Blood Cells :	0-1 /hpf	Absent
Epithelial Cells :	0-1 /hpf	



Dr. Mehul Desai
G-9521



Patient Name :	Vanrajsinh Vijaysinh Chauhan	Sample No. :	20220907563 
Patient ID :	20220904589	Visit No. :	OPD20220912701
Age/Sex :	31y/-	Coll. Date :	10/09/2022 11:07
Consultant :	DR HIREN PATEL	S. Coll. Date :	10/09/2022 13:00
Ward :	-	Report Date :	10/09/2022 16:46

FBS & PPBS

Investigation	Result	Normal Value
Blood Sugar (FBS) :	92 mg/dl	74 - 100 mg/dl
Urine Sugar (FUS) :	Nil	
Blood Sugar (PP2BS) :	156 mg/dl [H]	70 to 120 mg/dl
Urine Sugar (PP2US) :	Nil	

HBA1C

Investigation	Result	Normal Value
Glycosylated Hb :	6.8 % [H]	Near Normal Glycemia : 6 to 7 Excellent Control : 7 to 8 Good Control : 8 to 9 Fair Control : 9 to 10 Poor Control : > 10
Average Plasma Glucose of Last 3 Months :	148.46	



Dr. Mehul Desai
G-9521



Savita

Superspeciality Hospital
(A Unit of Solace Healthcare Pvt. Ltd.)



Char Rasta, Waghodia-Dabhoi Ring Road, Vadodara-390019
0265-2578844 / 2578849 | mh@savitahospital.com | savitahospital.com



TEST REPORT

Name	: VANRAJSINH CHAUHAN	Acc. ID	: 221016805
Age/Sex	: 31 Years / Male	Birthdate	: Regd. Dt : 10-Sep-2022 02:45 PM
Refd. By	: SAVITA SUPERSPECIALITY HOSPITAL	Status	: Final
Sample	: Serum	PassportNo:	: Coll Dt. TM. : 10-Sep-2022 02:30 PM
Client Details	: SAVITA SUPERSPECIALITY HOSPITAL	Mobile	: Recd. Dt. Tm. : 10-Sep-2022 02:45 PM
			: Report Dt. Tm. : 10-Sep-2022 03:58 PM

IMMUNOLOGY

Test Name	Result	Unit	Biological Ref. Interval
-----------	--------	------	--------------------------

THYROID FUNCTION TEST

T3 (Triiodothyronine) <small>CHEMILUMINESCENT MICROPARTICLE IMMUNOASSAY</small>	1.18	ng/mL	0.97 - 1.69
T4 (Thyroxine) <small>CHEMILUMINESCENT MICROPARTICLE IMMUNOASSAY</small>	5.27	µg/dL	5.5 - 11.0
TSH <small>CHEMILUMINESCENT MICROPARTICLE IMMUNOASSAY</small>	1.840	µIU/ml	0.4 - 4.2

----- End Of Report -----

DR KHUSHBU SHAH
M.D. PATHOLOGY
GMC No. G-28946

Verified By
Auto

This is an Electronically Authenticated Report.

Dr. VIRAL A. PATEL
M. D. PATHOLOGY
GMC No. G-22658

Page 1 of 1



Savita
Superspeciality Hospital
(A Unit of Solace Healthcare Pvt. Ltd.)

Parivar Char Rasta, Waghodia-Dabhoi Ring Road, Vadodara-390019

0265-2578844 / 2578849 mh@savitahospital.com savitahospita

PHYSICIAN EXAMINATION

Name:- VANRAJSINH V CHAUHAN

AGE :31/MALE

Reg.No:20220904589

DATE:10/09/22

Physical Examination:

Height: 177 CM

Weight: 79KG

PULSE:86

Temperature: NORMAL

BMI:25.2

SPO2:98%

BP:130/88

Chief Complaint: C/O PAIN IN LEFT SIDE BACK

Past History: NAD

General Examination: NAD

Systemic Examination: WNL

INVESTIGATION :

RBS : NAD

ECG :WNL

OTHER: 2 D ECHO WNL

ADVICE: ORTHOPEDIC REFERENCE AND PHYSIOTHERAPY FOR
BACKACHE

DR : HIREN PATEL





Savita

Superspeciality Hospital
(A Unit of Solace Healthcare Pvt. Ltd.)

Parivar Char Rasta, Waghodia-Dabhoi Ring
☎ 0265-2578844 / 2578849 ✉ mh@sav

CANON RK-F2
10/SEP/2022 16:37
No. : 003164
NAME : _____ M/F _____

Examination By Ophthalmologist

Name:- VANRAJSINH V CHAUHAN

Reg.No: 20220904589

Present Complaints: NAD

Medical History: NAD

Examination Of Eye:	<u>Right</u>		<u>Left</u>
External Examination :	NAD		NAD
Ati Seg Examination:	A/S	WNL	NAD
Schiotz Tonometry IOP:		RRRL	

Fundus: NILL

Without Glass Distant Vision: NAD ____ NAD

Near Vision: ____

With Glass Distant Vision :6/6C -0.5DSPH ____ 6/6C-0.5 DSPH

Near Vision: ____ N6 ____ N6

Colour Vision (With Ishihara Chart): WNL

Advice: NAD

DR CHETAN CHAUHAN



<RIGHT >
[REF] _____ VD: 0.0
SPH CYL AX
-0.25 -0.25 69

Ag <LEFT >
DA [REF] _____
-0.25 -0.50 18

PD : 71 mm

SOLACE HEALTH CARE
ROAD,



To,

The Coordinator,
Mediwheel (Arcofemi Healthcare Limited)
Helpline number: 011- 41195959

Dear Sir / Madam,

Sub: Annual Health Checkup for the employees of Bank of Baroda

This is to inform you that the following spouse of our employee wishes to avail the facility of Cashless Annual Health Checkup provided by you in terms of our agreement.

PARTICULARS OF HEALTH CHECK UP BENEFICIARY	
NAME	VANRAJSINH VIJAYSINHCHAUHAN
DATE OF BIRTH	17-08-1990
PROPOSED DATE OF HEALTH CHECKUP FOR EMPLOYEE SPOUSE	19-05-2022
BOOKING REFERENCE NO.	22J110157100018918S
SPOUSE DETAILS	
EMPLOYEE NAME	MS. PARMAR ANITAKUMARI KARANBHAI
EMPLOYEE EC NO.	110157
EMPLOYEE DESIGNATION	SINGLE WINDOW OPERATOR A
EMPLOYEE PLACE OF WORK	GODHRA,GODHRA MAIN
EMPLOYEE BIRTHDATE	16-07-1989

This letter of approval / recommendation is valid if submitted along with copy of the Bank of Baroda employee id card. This approval is valid from **18-05-2022** till **31-03-2023**. The list of medical tests to be conducted is provided in the annexure to this letter. Please note that the said health checkup is a **cashless facility** as per our tie up arrangement. We request you to attend to the health checkup requirement of our employee's spouse and accord your top priority and best resources in this regard. The EC Number and the booking reference number as given in the above table shall be mentioned in the invoice, invariably.

We solicit your co-operation in this regard.

Yours faithfully,

Sd/-

Chief General Manager
HRM Department
Bank of Baroda

(Note: This is a computer generated letter. No Signature required. For any clarification, please contact Mediwheel (Arcofemi Healthcare Limited))



ભારત સરકાર
Government of India



ચૌહાણ વનરાજસિંહ
Chauhan Vanrajsinh

જન્મ તારીખ / DOB : 17/08/1990
પુરુષ / Male



7289 8912 9171

આધાર - સામાન્ય માણસનો અધિકાર



ભારતીય વિશિષ્ટ ઓળખાણ પ્રાધિકરણ
Unique Identification Authority of India

સરનામું: નો પુત્ર: વિજયસિંહ, ગામ -વાસાપુર,
તા-ગોધરા, હમીરપુર, ગોધરા, પંચમહાલ,
ગુજરાત, 389001

Address: S/O: Vijaysinh, Gaam -vansapur,
Ta-Godhara, Hamirpur, Godhra,
Panchmahals, Gujarat, 389001

7289 8912 9171

1947
1800 300 1947

help@uidai.gov.in

www
www.uidai.gov.in