



Rama Krishna Multispeciality Hospital

257-A, TALWANDI, KOTA (RAJ.) • Tel : 0744-3562955, M. 9414227325
www.ramakrishnahospital.com | Email : rxkota@gmail.com

Nand Kishore Naga

11/2/23

Mob. 8824495426

DOB 12/10/90

R-82

SPU 961.

OP-130/70

HT 173cm

WT 75

BMI 25

Chest - 2 90cm

Arm 30





And 92cm

Vision 6/6, (Glauc)

ENT-NAD DASH EYAD

fit for join duty

M. Shrivastava
डॉ. मंगलिका भार्गव
एम.बी.बी.एस. एम.डी.
समाकृष्टा हॉस्पिटल
रजि. नं. 006311/22544

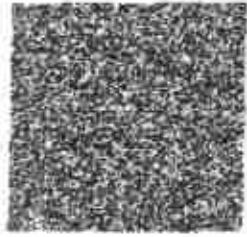
<p>भारत सरकार Government of India</p>   <p>मंड-किशोरि नगर Nand Kishore Nagar जन्म तिथि/DOB: 12/10/1990 पुरुष MALE</p> <p>Issue Date: 14/09/2017</p> <p>2442 2475 5868 VID : 9165 4983 7675 1787</p> <p>मेरा आधार, मेरी पहचान</p>	<p>भारतीय पहचान पहचान प्राधिकरण Unique Identification Authority of India</p>   <p>पता: S/O Babu Lal Nagar, Sarkari School Ke Pass, Nayaganv, राजस्थान - 324010</p> <p>Address: S/O Babu Lal Nagar, Sarkari School Ke Pass, Nayaganv, Rajhadi, Kola, Rajasthan - 324010</p>  <p>2442 2475 5868 VID : 9165 4983 7675 1787</p> <p>1947 help@uidai.gov.in www.uidai.gov.in</p>
--	---

Rajkishor

Yes
 डॉ. यश भार्गव
 एम.बी.बी.एस.
 सनातनबाहा हॉस्पिटल
 रजि. नं 20382



212339 / NAND KISHORE NAGAR / 32 Yrs./M / 173 Cms / 75 Kg Date: 11-Feb-2023 Refd By: DR MONIKA Examined By:

Stage	Time	Duration	Speed(mph)	Elevation	NETs	Rate	% THR	SP	HRP	PVC	Comments
Supine	00:16	0:16	00.0	00.0	01.0	083	44%	122/84	101	00	
Standing	01:35	1:19	00.0	00.0	01.0	081	43%	122/80	098	00	
HV	02:10	0:35	00.0	00.0	01.0	082	44%	122/80	100	00	
Warm Up	03:04	0:54	00.0	00.0	01.0	084	45%	122/80	102	00	
ExStart	03:32	0:28	01.0	00.0	01.0	104	55%	122/80	126	00	
BRUCE Stage 1	06:32	3:00	01.7	10.0	04.7	111	59%	126/84	139	00	
BRUCE Stage 2	09:32	3:00	02.5	12.0	07.1	128	68%	138/90	176	00	
BRUCE Stage 3	12:32	3:00	03.4	14.0	10.2	168	89%	140/92	235	00	
PeakEX	12:36	0:04	01.1	00.0	10.3	170	90%	140/92	238	00	
Recovery	13:36	1:00	01.1	00.0	04.2	153	81%	140/90	214	00	
Recovery	14:36	2:00	00.0	00.0	01.0	115	61%	136/88	156	00	
Recovery	15:36	3:00	00.0	00.0	01.0	110	59%	136/88	149	00	
Recovery	16:36	4:00	00.0	00.0	01.0	114	61%	134/84	152	00	
Recovery	17:36	5:00	00.0	00.0	01.0	109	58%	130/84	141	00	
Recovery	17:50	5:15	00.0	00.0	01.0	105	56%	130/84	136	00	

FINDINGS :

Exercise Time : 09:04
 Max HR Attained : 170 bpm 90% of Target 188
 Max BP Attained : 140/92
 Max Workload Attained : 10.3 Good response to induced stress

REPORT :

Test Complete. Heart Rate Achieved. Test Complete. Heart Rate Achieved. Test Complete. Heart Rate Achieved. Test Complete. Heart Rate Ach

Handwritten notes and signatures:
 M. K. Sharma
 Dr. Yash Bhargava

Handwritten signature:
 Dr. Yash Bhargava

Doctor : DR YASH BHARGAVA

242338/NAND KISHORE NAGAR / 32 Yrs / M / 173 CMs / 75 KG / HR 83

Date: 11-Jul-2023 01:59:57 PM METS: 1.01 88 bpm 44% of THR BPM 122/94 mmHg Combined Meds: BLD ON Notch On HF 0.05 IV/L 35-Hr

4X 60 ms Post J

ExTime 00:00 0.0 mpr 0.0%
20 mm/sec 1.0 (mm/mV)

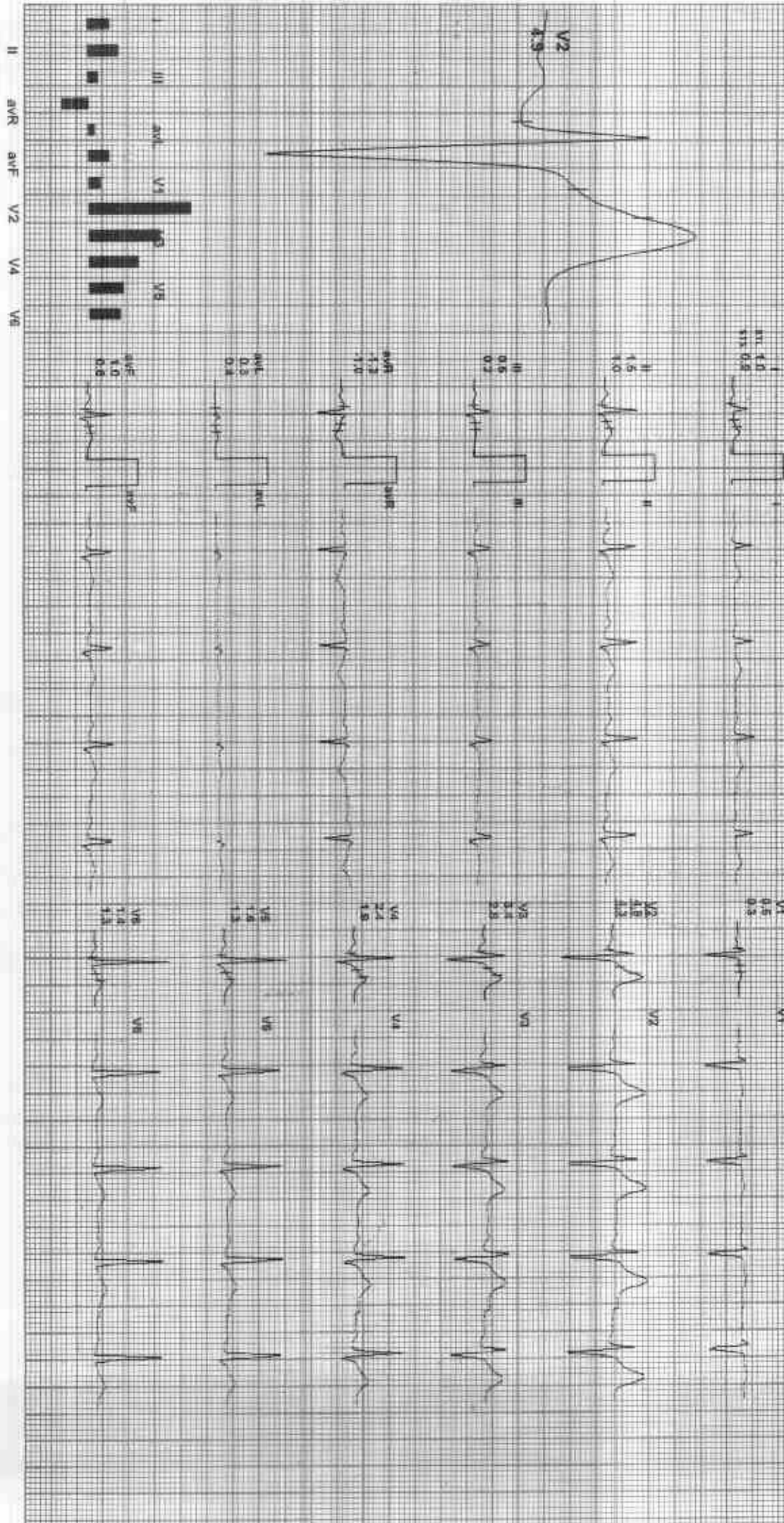

REMARKS:

ADX_GEM2 16201125/R/allergors

212239 / NAND KISHORE NAGAR / 32 YRS / M / 173 CMs / 75 Kg / HR B2

Date: 11-Feb-2023 01:59:39 PM METS: 1.0/82 bpm 44% of Thr. Sp: 122/80 mmHg Combined Maximal B/C on Max Eff: 0.35 Hz

4X 80 ms Paper

EXTIME: 00:00 0.0 mph 0.0%
28 mmHg 1.9 c/min/v

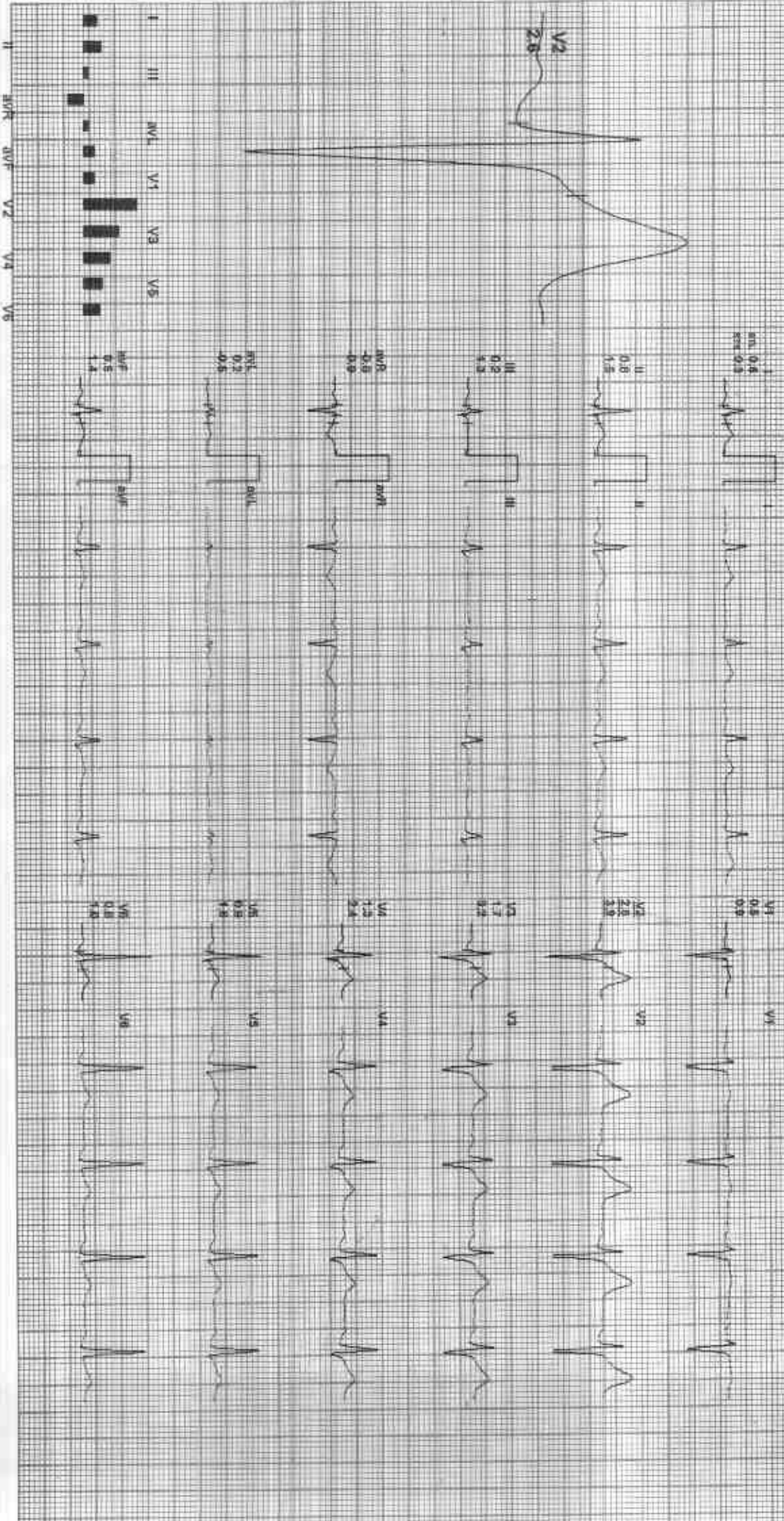

REMARKS:

(ADX_GEM218201125)RPAIlen@rs

GOOD HEALTH LAB

232339 / NAME: KISHORE NAGAR / 32 Yrs / M / 173 Cms / 75 Kg / HR 84

Date: 13-Feb-2023 01:59:37 PM SETS: 1.0 Sec/box 49% of 194K 50-152Jab/minute Compound Medials/ SLO ON/ Notch On/ VLF OFF/ HPLF 30 Hz

AX 60 ms/Printed

BRUCE: Warm Up(0:54)

EXTIME: 00:08 0.0 mPR 9.0%
25 mm/sec 1.0 Sec/Div

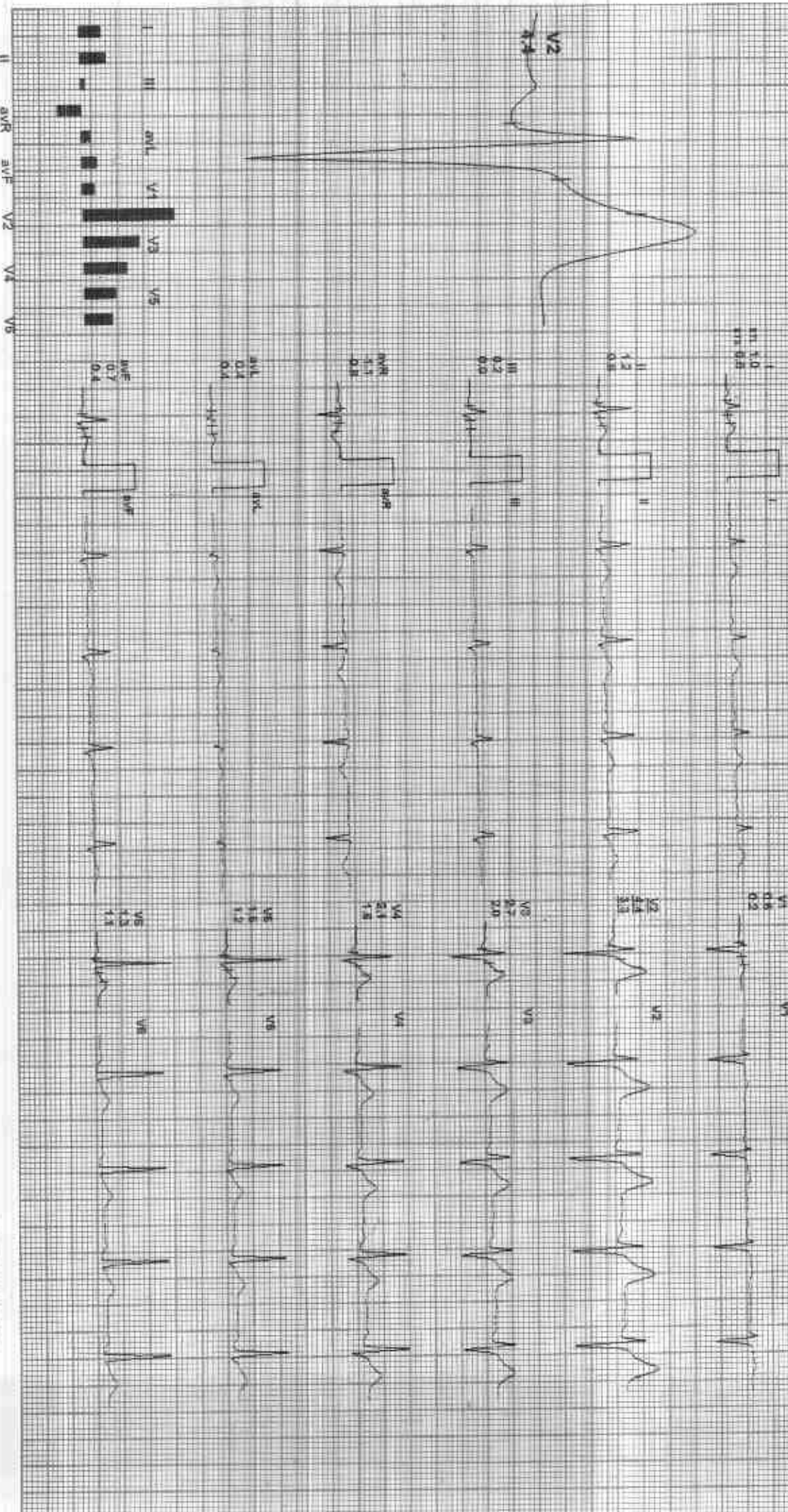

REMARKS:

(ADX_GEM216301125)(K)Allergens

212399 / NAND KISHORE NAGAR / 32 YRS / M / 173 CMs / 75 Kg / HR 101

Date: 11-Feb-2023 01:59:57 PM ME-TS-109 104 95W 55% of THEQ BP-122/88 mmHg Combined Medians SEC Our Tech On/HR 0.05 Hz/UF 30 Hz

ECG 30 (6S) Post U

ExTime 00:00 1.0 mph 0.0%
25 mm/Sec 1.0 cm/mV

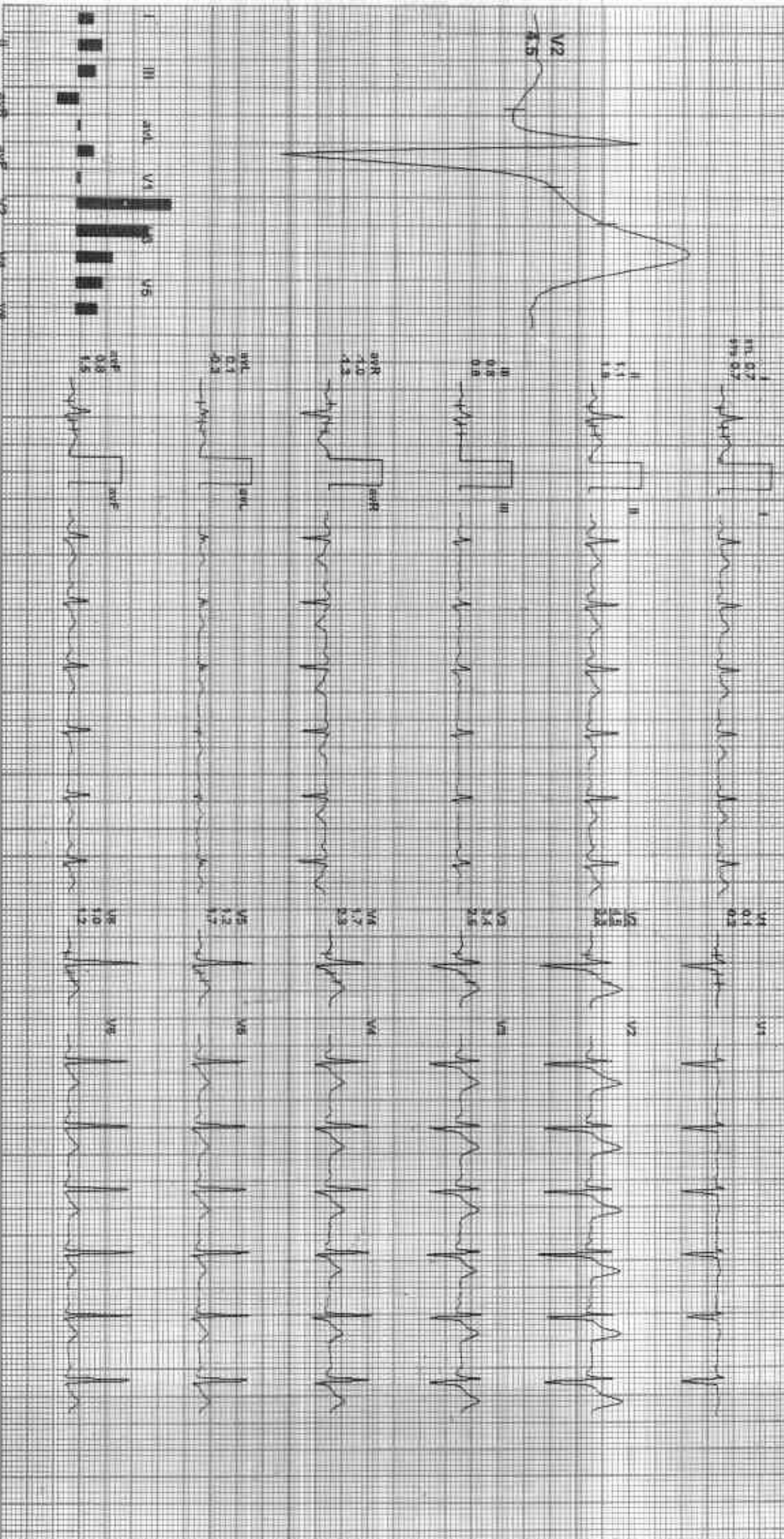

REMARKS

GOOD HEALTH LAB

BRUCE: Stage 1(3:00)

212339 / NAND KISHORE NAGAR / 32 YRS / M / 173 CM / 76 KG / HR 111

Date: 11-Feb-2013 (11:56:37 AM) MLTS: 4/7/11 bpm 88% of max BP: 128/88 mmHg Combined Maximal B/C (m/Min) 5/1 0.05 Hz/UF 35 Hz

4X 80 mts Post J

ExTime: 03:00 1.7 mph 10.0%
25minSec: 1.0'00min

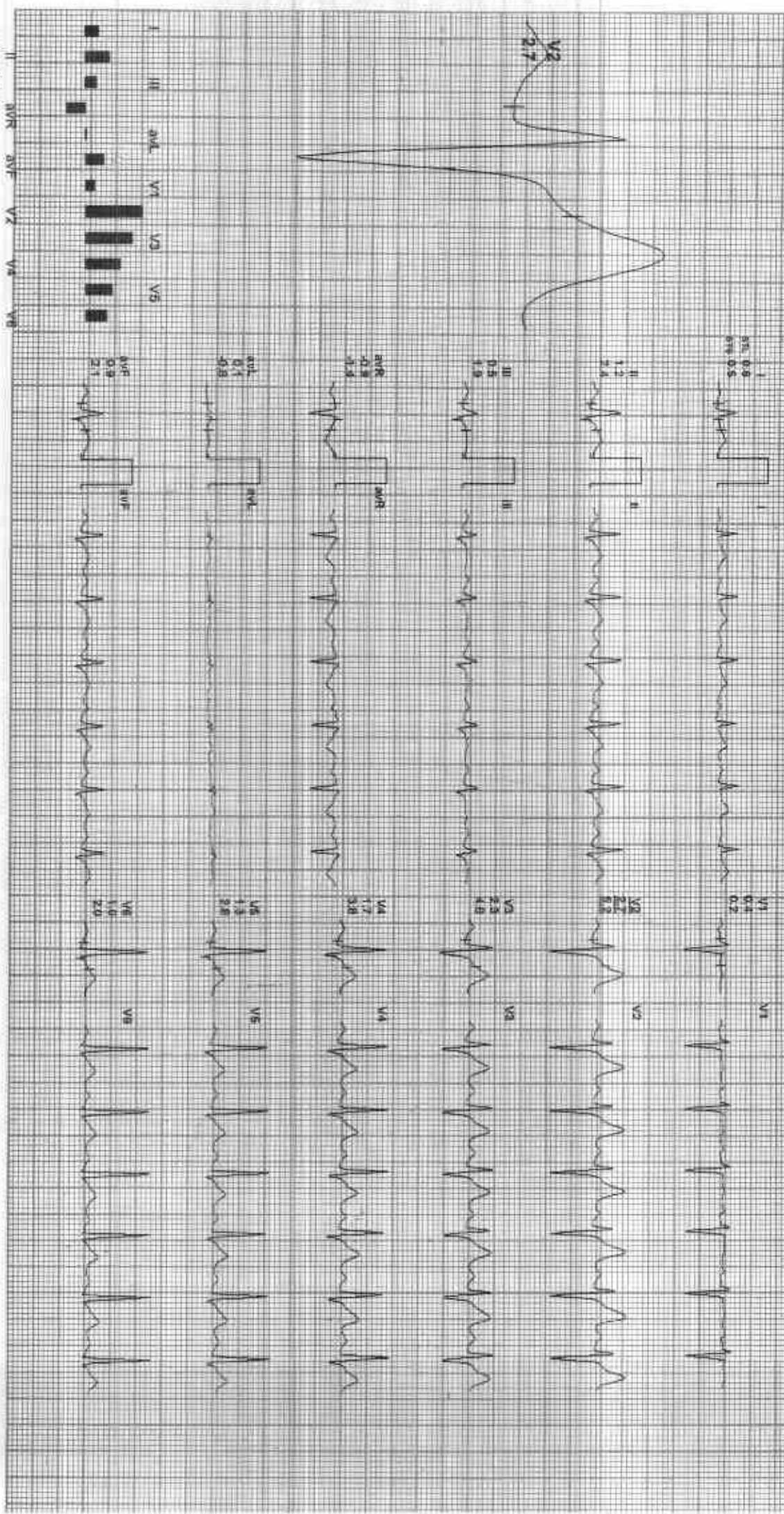

REMARKS:

2/12/89 / NAND KISHORE NAGAR / 32 YRS / M / 173 CMs / 75 kg / HR: 128

Date: 11-Feb-2023 04:58:37 PM METS: 7.1/128 bpm BSA of 1.81k BP: 130/90 mmHg Combined Modelling S/C On Hold Chl rF 0.05 hrLF 35 Hz

4X 70 ms Post J

E Time 05:00 2.5 mV 12.0%
25 mm/sec 1.0 cm/mV

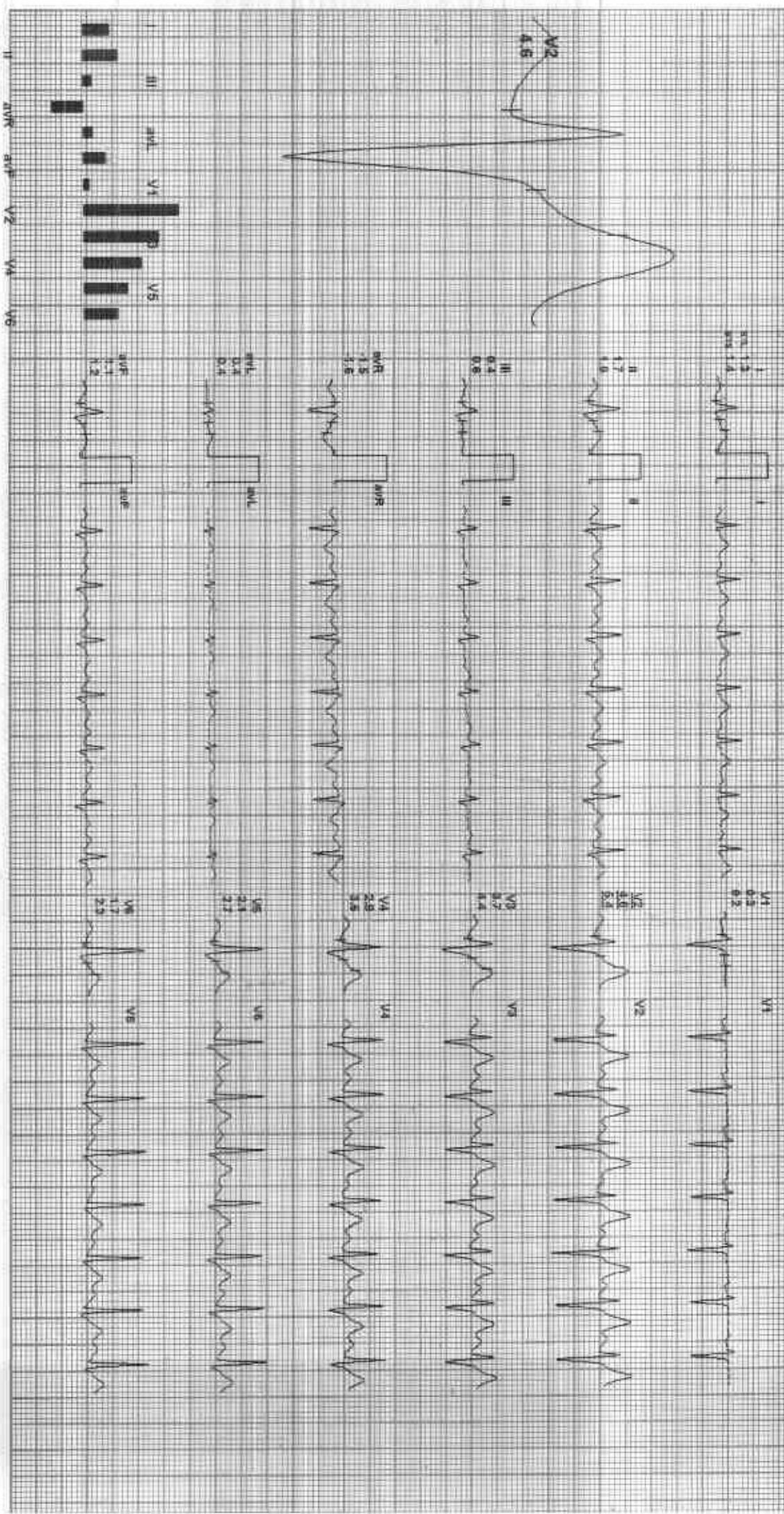

REMARKS:

2123397 / N/A/N/D KISHORE NAGAR / 32 YRS / M / 173 CMS / 75 kg / HR 158

Date: 11 Feb 2023 01:59:37 PM METS: 10.21 168 bpm 88% of THP SpE 140/92 mmHg Combined Medicns: BLOC On Motexi Div HF 0.05 IxZLr 3S - 14

4X 80 res/Part/J

Ex Time: 09:00 3.4 mph 14.9%
25 min/Sec 1.0 cm/min

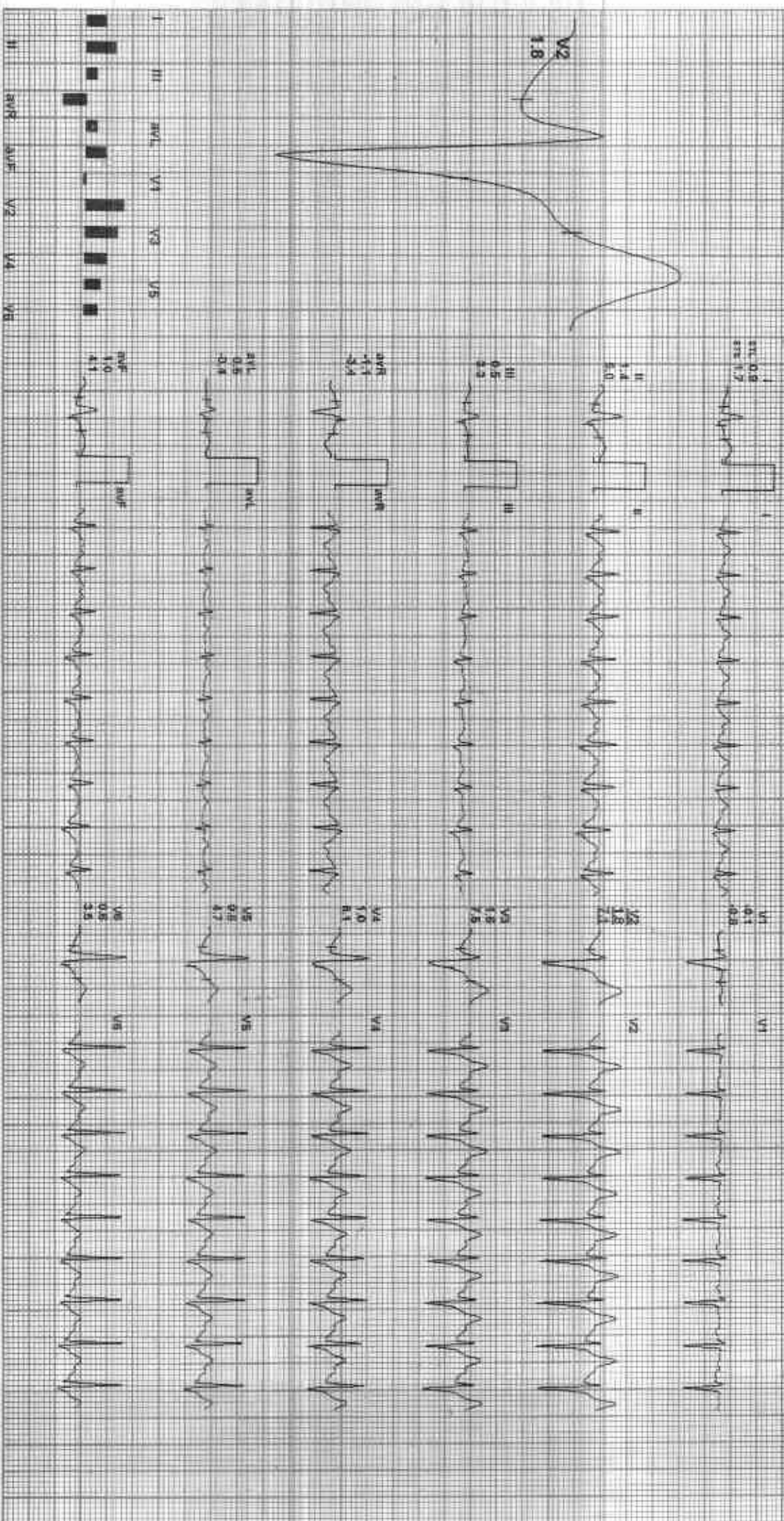

REMARKS:

2123391/WANDI KISHORE NAGAR / 32 Yrs / M / 173 Cms / 76 Kg / HR: 170

Date: 11 Feb 2023 01:58:37 PM METS: 10.3, 170 bpm 50% of 1 HR SEP: 140/82 mmHg Combined Median SLC Off NIGH-ON HF 0.05 Hz/LF 38 Hz

4X 60 ms paper s

EXFIVE 09-05 1/1 mPMV 0.0%
25 mm/sec 1.5 Cm/mV

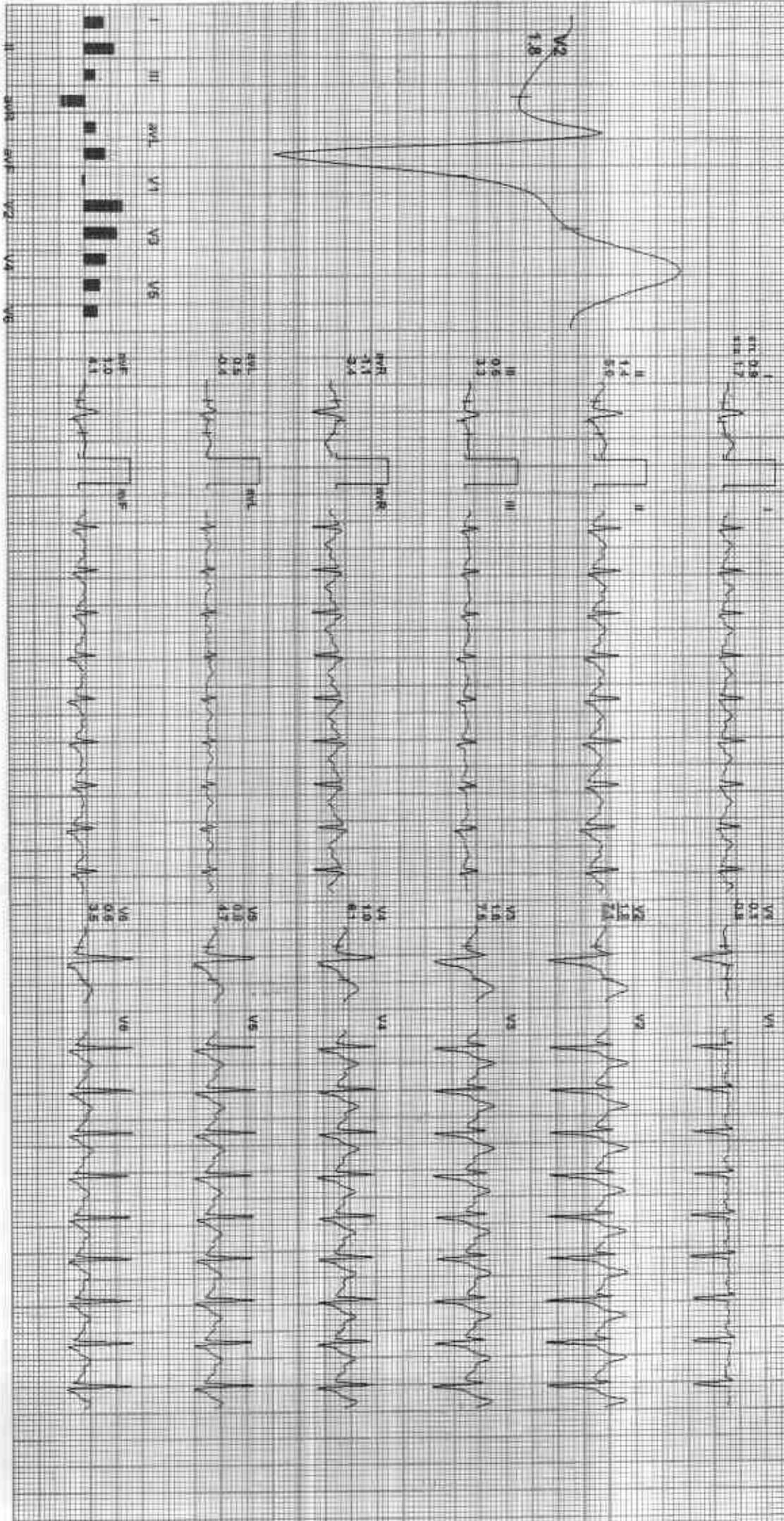

REMARKS:

GOOD HEALTH LAB

212339 / IVANDI KISHORE MAGAR / 32 YRS / M / 171 CMs / 75 KG / HR 75

Date: 11-FEB-2023 07:35:37 AM METS: 42.663 bpm 81% of max Sp: 100.96 mmHg Combined Modems: S/C On Netw On Jit 6:05 Left 39. 14

4X 80 g/s Post J

Recovery(1:00)

ExTime: 09:04 11 min 0.0%
25 breathes 1.00/min

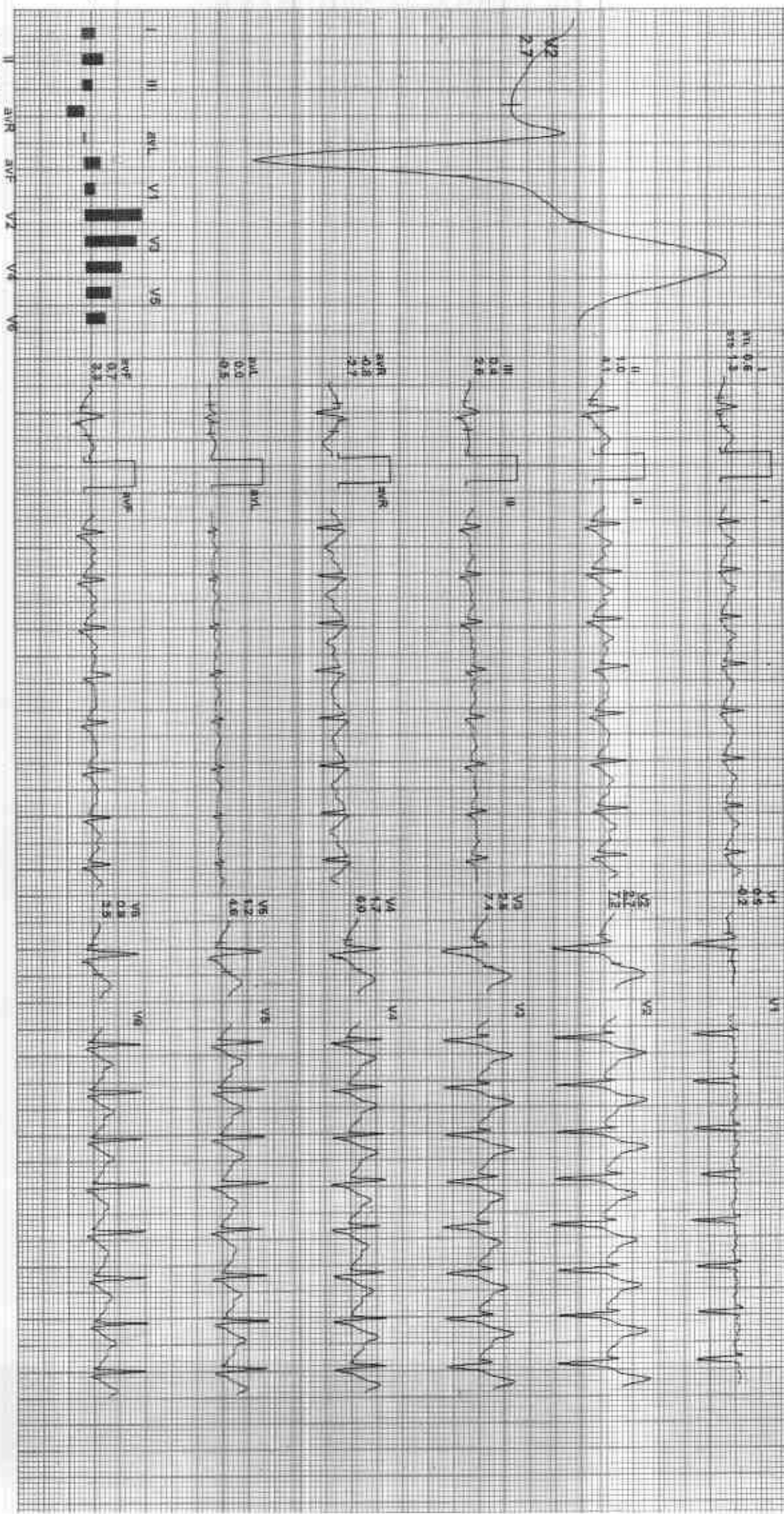

REMARKS:

ADX_QEAD216301125N/R/Allengers

212339 / NAND KISHORE NA GAR / 22 YRS / M / 173 Cms / 75 Kg / HR 115

Date: 11-Feb-2023 04:59:37 PM METS: 1.0 @ 115 bpm 61% of THB BP: 138/88 mmHg Combined Medicns: A.C. On board Dos: HF 0.05 HcULF 35 Hz

AX 50 and Post I

E4Time: 08:04 0.0 mph 0.0%
25 RepSec: 1.0 Cal/min

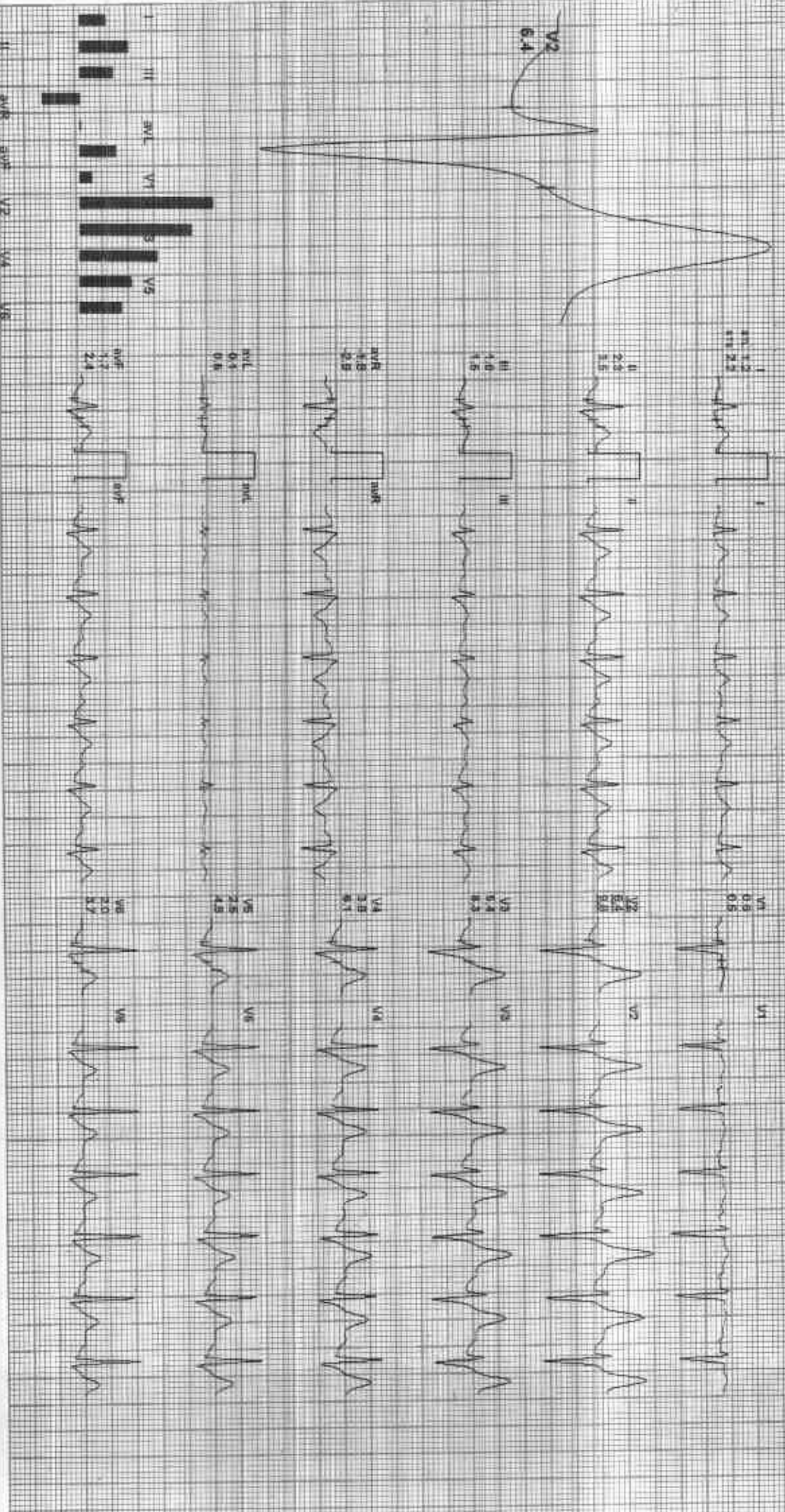

REMARKS:

212339 / NAWD KISHORE NAGGAR / 112 YRS / M / 173 CMS / 75 KG / HR 110

Date: 14 Feb 2023 01:59:37 PM NETS: 1.00 110 bpm 59% aTnR BP: 132/88 mmHg Combined Modatar, SLC Cal (Modul) CH, JHF C-DS-H2LF 35 Hz

4X 20 ms Post 1

Extreme 99.04 0.0 mmV 0.0%
25 Hertz/sec 1.0 Div/Div

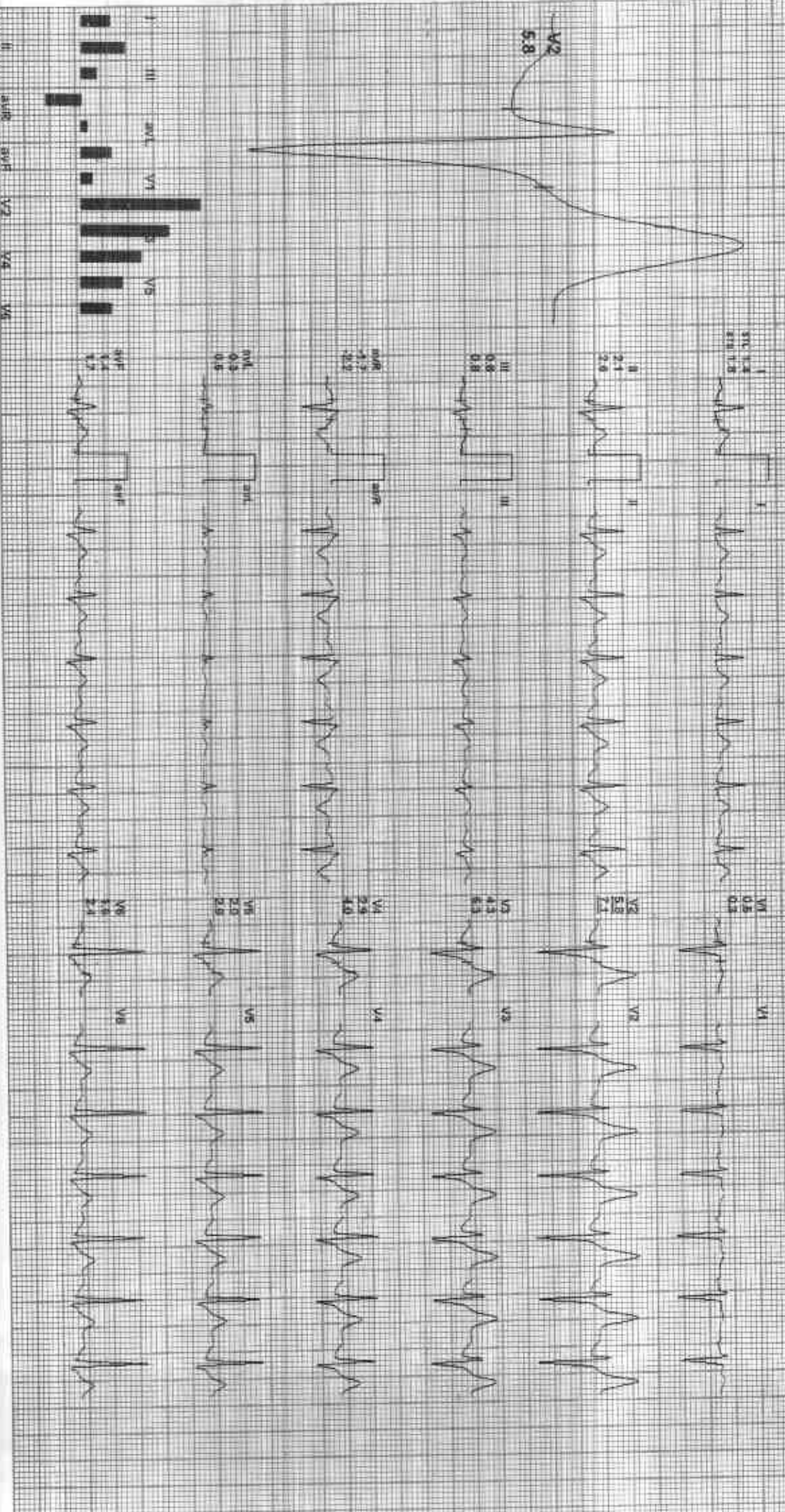

REMARKS:

212330 / MAHENDR KISHORE MARGAR V32 V18 / M / 173 cms / 75 kg / HR 77

Date: 11 Feb 2023 01:59:37 PM METS: 104 114 bpm 51% of Max BP 134/84 mmHg Combined Maximal BLD On North Ce. HE 0.05 Hz LF 35 Hz

4X 80ms Pault

EXTIME: 09:04 0.0 mV 00%
28 min/Sec 1.0 cm/mV

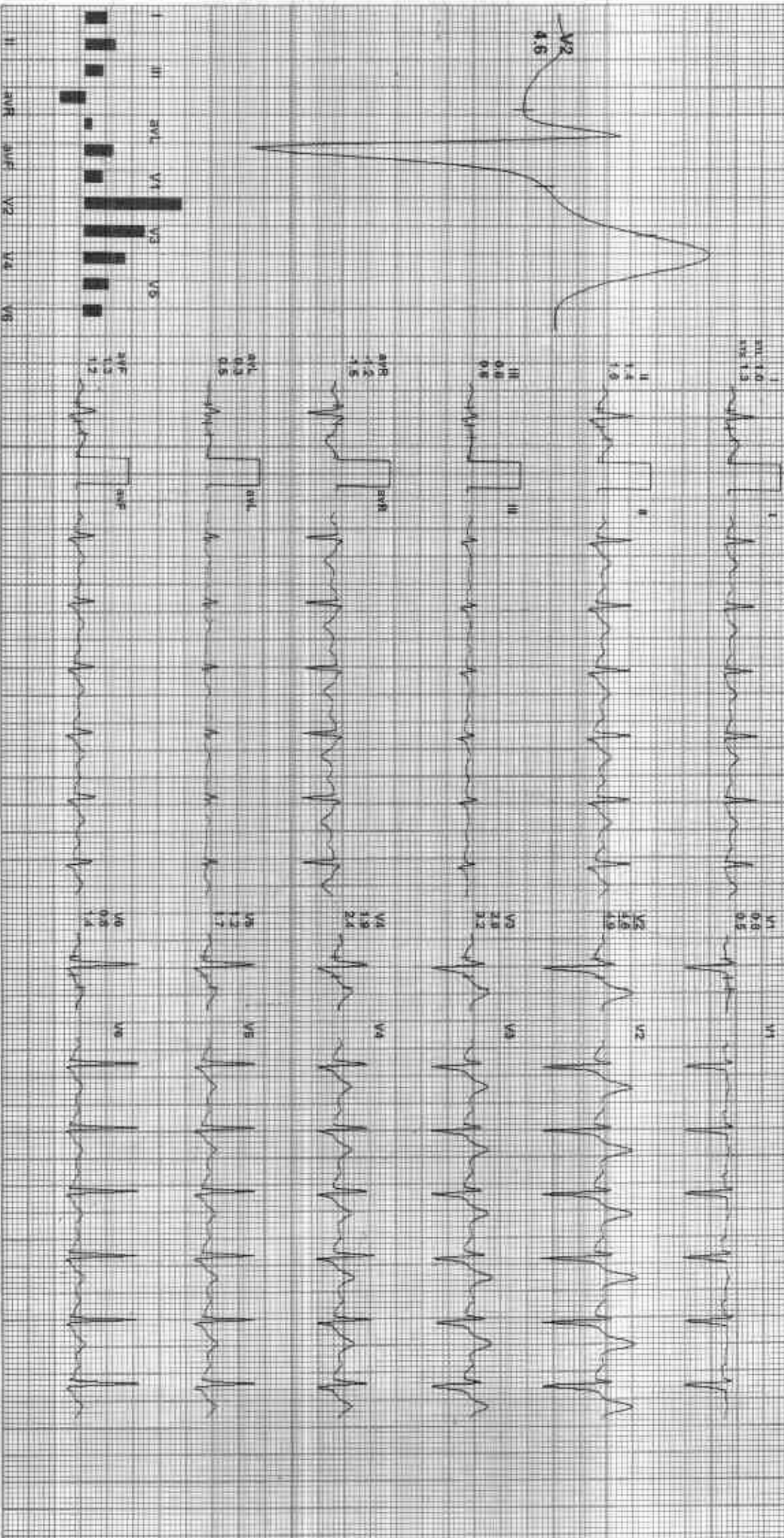

REMARKS:

212309 / NANO KISHORE NAGARI / 52 YRS / M / 170 Cms / 75 Kg / HR 109

Date: 11-Feb-2023 01:58:57 PM METS: 1.0 109 bpm, 55W, 47THR, BP 130/84 mmHg, Combined Measure, B.C. 0.0, 100% O₂, 0.05 Hz, F. 35, Hz

4X 30 min Post 3

EX Time: 09:04 0.0 mph, 0.0%
25 min ISO: 1.0 Cal/cm²

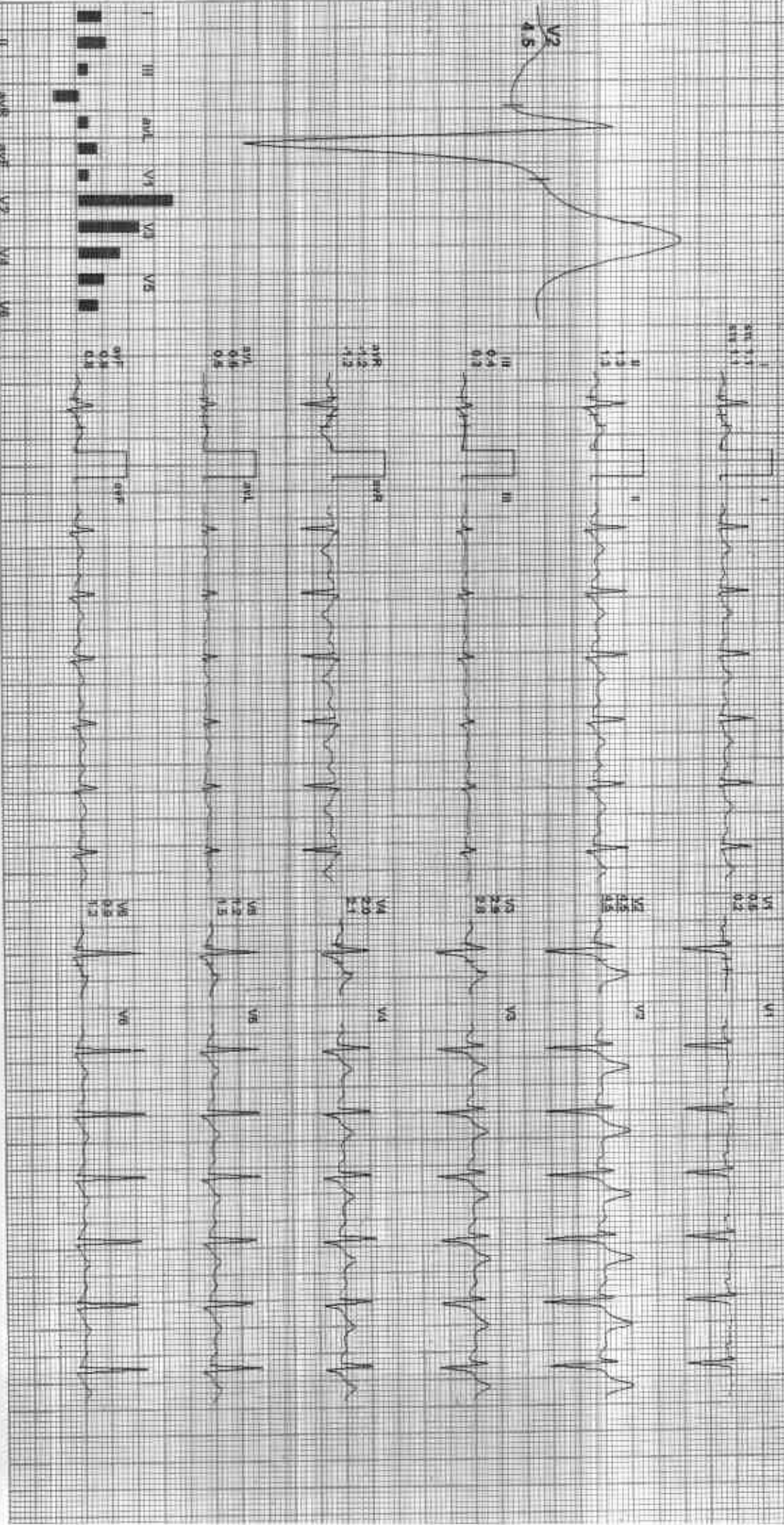

REMARKS:

21/2/2023

212309 / NAMD KISHORE NAGAR / 32 Yrs / M / 173 CMs / 75 KG / HR 105

Date: 11 Feb 2023 01:32:37 PM MEETS: 1.07 105 bpm 56% of TRN BP: 130/84 mmHg Combined Meds: B.C. On hand: CAUSE QDS HALF 35. Hr

4X 70 ml Post I

SI time: 09:04 0.9 mg/h 0.0%
25 mm/Sec 1.0 cm/mV

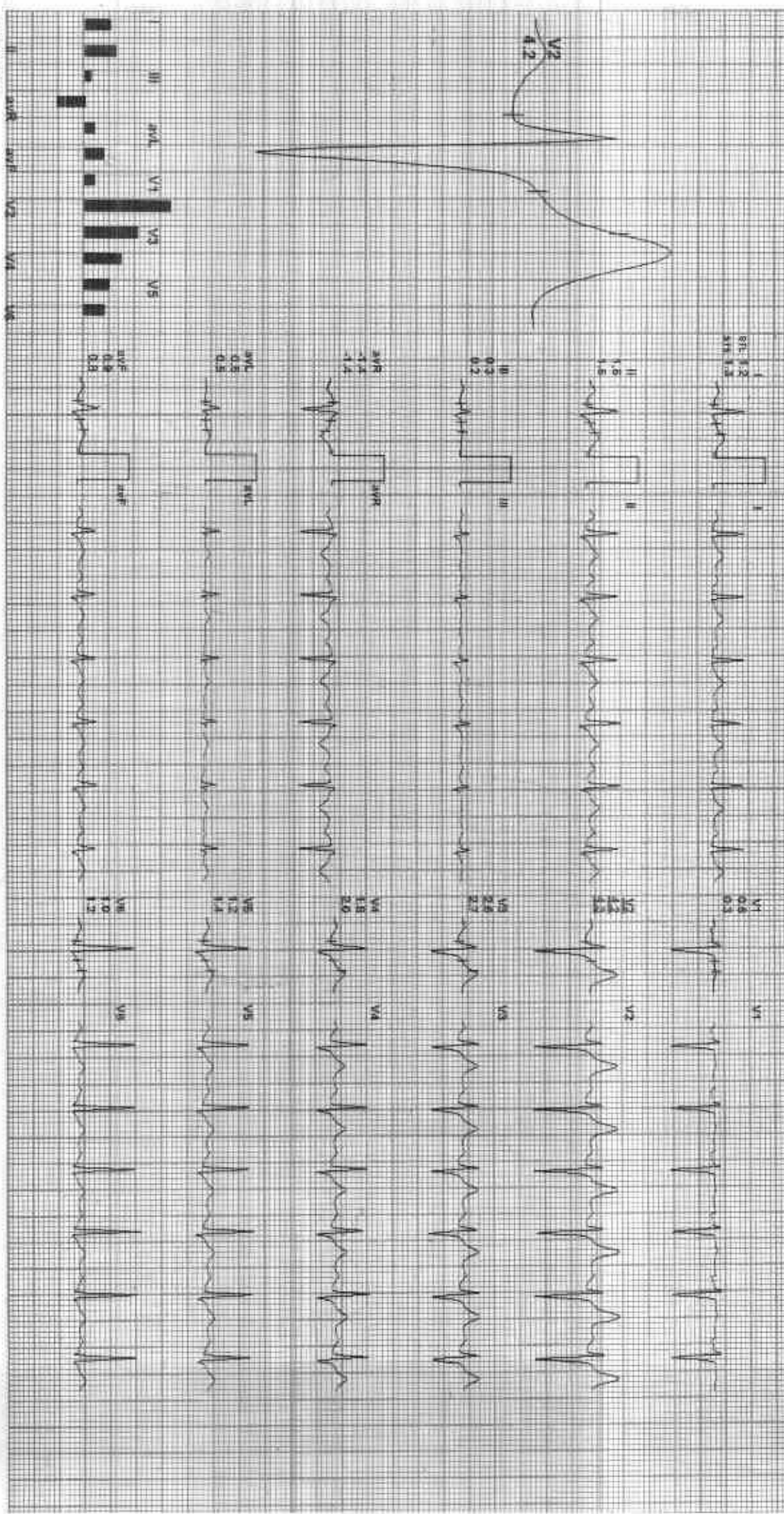

REMARKS:

GOOD HEALTH LAB

212339 / MAWD KISHORE NIGAR / 32 YR / M / 173 CMs / 75 Kg / HR 90

Date: 11 Feb 2023 01:59:37 PM

Average





GOOD HEALTH LAB

RAMAKRISHNA HOSPITAL

(UNIT OF DR. L.K. BHARGAVA & SONS HUF)



Patient Report			
Name: NAND KISHOR		PID: 10	
Age: 32 Years	Gender: Male	Sample Mode: Whole Blood	
Dr. Name: DR YASH		Sequence ID: 202302110006	

Run Date: 11/02/2023

Printed ON: 11/02/2023 01:23:49 pm

Parameter	Result	Flags	Units	Limits
WBC	5.8		$\times 10^3 / \mu\text{L}$	4-10
LYMP#	2.6		$\times 10^3 / \mu\text{L}$	1-5
MID#	0.5		$\times 10^3 / \mu\text{L}$	0.1-1.5
GRAN#	2.7		$\times 10^3 / \mu\text{L}$	2-7
LYMP%	45.6	H	%	20-40
MID%	9		%	3-15
GRAN%	45.4		%	40-60
RBC	4.03	L	$\times 10^6 / \mu\text{L}$	4.5-5.5
HGB	14.6		g/dL	13-17
HCT	46.4		%	40.7-50.3
MCV	115.1	H	fL	83-103
MCH	36.2	H	pg	27-32
MCHC	31.4	L	g/dL	31.5-34.5
RDW-CV	13.3		%	11.6-15.4
RDW-SD	43.9		fL	39-46
PLT	367		$\times 10^3 / \mu\text{L}$	150-410
MPV	7.4		fL	5.9-12.3
PCT	0.271		%	0.22-0.44
PDW	16.3		%	8.3-25
PLCR	20.5		%	16.3-36.3
PLCC	75.2		$\times 10^3 / \mu\text{L}$	--

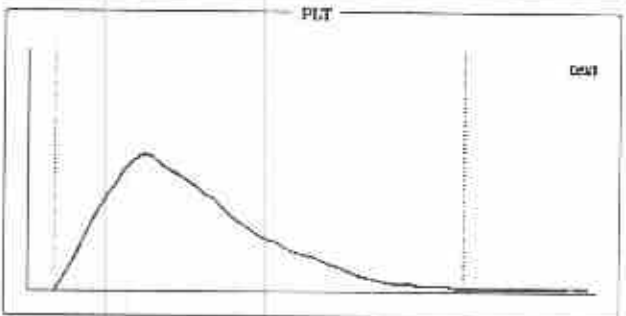
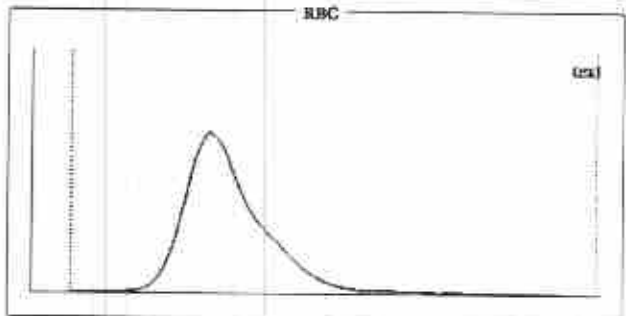
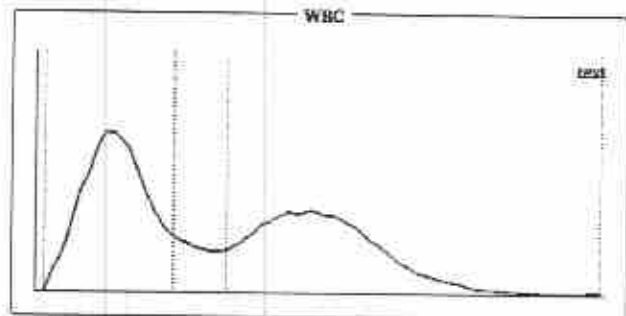

Histogram Flags:

?Monocytosis, ?Macrocytosis, ?Hypochromia

Comments:

Signature of Technician

Conditions of Reporting :

We use best of the kits from international Market & the quality control is done by putting up Fresh standard/Control with each running.
The reported result are for information and for interpretation of the Referring Doctor only.
Results of tests may vary from laboratory to laboratory and also in some parameters time to time for the same patient.
This report is not valid for any medico-legal purposes.
Result of card test are limited by time of Reading the card.

257-A, Sheela Chaudhary Road, Talwandi, KOTA-5 (Raj.)

Tel 0744-3562955, Mob.: 9414227325, 9610209797 | E-mail : rxkota@gmail.com

Dr. Preeti Pathak
MD (Path) (Reg. No. 24703/15880)

Dr. Preeti Pathak, MD. (Path.)
Reg. 24703/15880

Signature of Pathologist



GOOD HEALTH LAB

RAMAKRISHNA HOSPITAL

(UNIT OF DR. L.K. BHARGAVA & SONS HUF)



PATIENT'S NAME: NAND KISHORE

AGE/SEX : 32 Years/Male

LAB NO. : 0180

DATE : 11/02/2023

REF. BY : Dr. YASH BHARGAVA

HAEMATOLOGY

Test Name	Test Results	Normal Range
Blood Group Rh Factor		
TEST	RESULT	
BLOOD GROUP	= B	
Rh FACTOR	= POSITIVE	
ESR	10 MM in 1st hr.	0-20 MM in 1st hr.

BIO-CHEMISTRY

Test Name	Test Results	Normal Range
Blood Sugar Fasting	93.00 mg/dL	70.00-110.00 mg/dL
Blood Sugar PP 2 Hours	119.00 mg/dL	75.00-140.00 mg/dL
Serum for Gamma Glutamyl Transferase	31.00 U/L	9.00-52.00 U/L
Serum Alkaline Phosphatase	113.00 IU/L	0.00-270.00 IU/L
URIC ACID	4.9 mg/dl	2.3 - 6.1 (Female) 3.6 - 8.2 (Male)
Aspartate-Aminotransferase (AST/SGOT)	19.00 IU/L	0.00-38.00 IU/L
Alanine-Aminotransferase (ALT/SGPT)	27.00 IU/L	0.00-40.00 IU/L
BUN	17.00 mg/dL	15.00-45.00 mg/dL
Creatinine	0.72 mg/dL	0.70-1.30 mg/dL

Signature of Technician

Conditions of Reporting :

We use best of the kits from international Market & the quality control is done by putting up Fresh standard/Control with each running.
The reported result are for information and for interpretation of the Referring Doctor only
Results of tests may vary from laboratory to laboratory and also in some parameters time to time for the same patient.
This report is not valid for any medico-legal purposes.
Result of card test are limited by time of Reading the card.

257-A, Sheela Chaudhary Road, Talwandi, KOTA-5 (Raj.)

Tel: 0744-3562955, Mob.: 9414227325, 9610209797 | E-mail : rxkota@gmail.com

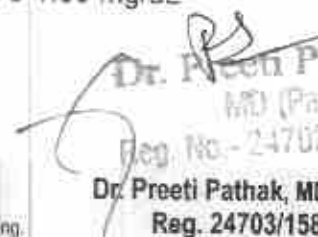
Dr. Preeti Pathak
MD (Pathology)
Reg. No. - 24703/15880

Dr. Preeti Pathak, MD. (Path.)
Reg. 24703/15880

Signature of Pathologist



GOOD HEALTH LAB

RAMAKRISHNA HOSPITAL

(UNIT OF DR. L.K. BHARGAVA & SONS HUF)



PATIENT'S NAME: **NAND KISHORE**

AGE/SEX : **32 Years/Male**

LAB NO. : **0180**

DATE : **11/02/2023**

REF. BY : **Dr. YASH BHARGAVA**

OTHER

Glycosylated Hb (HbA1C)

TEST	VALUE	REFERENCE VALUE
HBA1C	5.5 %	Excellent Control < 5.5% Good Control : 5.5 to 7.00% Fair Control : 7.00 to 8.00% Poor Control : > 8.0 %

NOTE :-

HbA1C is done on the spot with the latest Nycocard Reader 2, a test based on spectral reflectance. The assay used here is boronate affinity. Remember, the HbA1C is not the same as the glucose level. It is far superior to the blood glucose reading & it gives an average reading for the past 8-12 weeks.

ORGAN PANEL

Lipid Profile

TEST	TEST VALUE	UNIT	NORMAL VALUE
Serum Cholesterol	181.0	mg/dL	130-200 mg%
Triglyceride	106.0	mg/dL	Up to 150 mg%
HDL Cholesterol	44.0	mg/dL	30-70 mg%
LDL Cholesterol	118.0	mg/dL	Up to 150 mg%
VLDL Cholesterol	19.0	mg/dL	Up to 80 mg %
Total Cholesterol/HDL Ratio	4.11		0.0-4.97
LDL/HDL Cholesterol Ratio	2.68		0.0-3.55

Signature of Technician

Conditions of Reporting :

We use best of the kits from international Market & the quality control is done by putting up Fresh standard/Control with each running. The reported result are for information and for interpretation of the Referring Doctor only. Results of tests may vary from laboratory to laboratory and also in some parameters time to time for the same patient. This report is not valid for any medico-legal purposes. Result of card test are limited by time of Reading the card.

257-A, Sheela Chaudhary Road, Talwandi, KOTA-5 (Raj.)

Tel 0744-3562955, Mob.: 9414227325, 9610209797 | E-mail : rxkota@gmail.com

Dr. Preeti Pathak
MD (Pathology)
Reg. No - 24703/15880

Dr. Preeti Pathak, MD. (Path.)
Reg. 24703/15880

Signature of Pathologist



GOOD HEALTH LAB

RAMAKRISHNA HOSPITAL

(UNIT OF DR. L.K. BHARGAVA & SONS HUF)



PATIENT'S NAME: NAND KISHORE

AGE/SEX : 32 Years/Male

LAB NO. : 0180

DATE : 11/02/2023

REF. BY : Dr. YASH BHARGAVA

CLINICAL PATHOLOGY

Urine-Routine Examination

PHYSICAL & CHEMICAL

REFERENCE VALUE

Colour	: Pale Yellow	
Apperance	: Clear	Clear
Reaction (pH)	: 5.6	4.5 - 6.5
Sp. Gravity	: 1.012	1.000 - 1.035
Albumin	: Nil	Negative
Glucose	: Nil	Negative

MICROSCOPIC

RBC	: Absent	1-2 /HPF
WBC	: Absent	1-2 /HPF
Epit. Cells	: Absent	1-2 /HPF
Crystals	: Nil	
Cast	: Nil	
Other	: Nil	

Signature of Technician

Conditions of Reporting :

We use best of the kits from international Market & the quality control is done by putting up Fresh standard/Control with each running.
The reported result are for information and for interpretation of the Referring Doctor only
Results of tests may vary from laboratory to laboratory and also in some parameters time to time for the same patient.
This report is not valid for any medico-legal purposes
Result of card test are limited by time of Reading the card.

257-A, Sheela Chaudhary Road, Talwandi, KOTA-5 (Raj.)

Tel 0744-3562955, Mob.: 9414227325, 9610209797 | E-mail : rxkota@gmail.com

Dr. Preeti Pathak
MD (Pathology)
Reg. No. - 2703/15880

Dr. Preeti Pathak, MD. (Path.)
Reg. 24703/15880

Signature of Pathologist



GOOD HEALTH LAB

RAMAKRISHNA HOSPITAL

(UNIT OF DR. L.K. BHARGAVA & SONS HUP)



PATIENT'S NAME: NAND KISHORE

AGE/SEX : 32 Years/Male

LAB NO. : 0180

DATE : 11/02/2023

REF. BY : Dr. YASH BHARGAVA

RADIO-DIAGNOSIS

X-RAY CHEST PA VIEW

1. Both the lung fields are clear. Bronchovascular markings are within normal limits.
2. Both the hilar shadows are of normal size and shape, density.
3. Heart shadows appears central, normal in size and shape.
4. Trachea is in midline.
5. Both the domes of diaphragm are clear and sharp.
6. Both the C.P. angles are clear.
7. Bony cage and soft tissue shadows are normal.

IMPRESSION : Normal chest radiograph.

Jyoti
श्री ज्योति भाट
M.B.B.S., D.H.O.

Signature of Technician

Conditions of Reporting :

We use best of the kits from international Market & the quality control is done by putting up Fresh standard/Control with each running. The reported result are for information and for interpretation of the Referring Doctor only. Results of tests may vary from laboratory to laboratory and also in some parameters time to time for the same patient. This report is not valid for any medico-legal purposes. Result of card test are limited by time of Reading the card.

257-A, Sheela Chaudhary Road, Talwandi, KOTA-5 (Raj.)

Tel 0744-3562955, Mob.: 9414227325, 9610209797 | E-mail : rxkota@gmail.com

Dr. Preeti Pathak, MD. (Path.)
Reg. 24703/15880

Signature of Pathologist



GOOD HEALTH LAB

RAMAKRISHNA HOSPITAL

[UNIT OF DR. L.K. BHARGAVA & SONS HUF]



PATIENT'S NAME: NAND KISHORE

AGE/SEX : 32 Years/Male

LAB NO. : 0180

DATE : 11/02/2023

REF. BY : Dr. YASH BHARGAVA

CHEMILUMINECENCE BY CENTAUR CP

TEST	OBSERVED VALUE	NORMAL RANGE
Tri Iodothyronine (T3)	1.10 ng/ml	0.60-1.81 ng/ml
Total Thyronine (T4)	8.02 ug/dl	3.20-12.6 ug/dl
Thyroid Stimulating Hormone (TSH)	1.62 uIU/ml	Adults: 0.5 - 5.50 uIU/ml 1- 30 days : 0.52 - 16.00 1mo - 5yrs: 0.46 - 8.10 6 - 18 yrs : 0.36 - 6.00

SUMMARY:

T3 & T4 : Primary malfunction of the thyroid gland may result in excessive (hyper) or below normal (hypo) release of

----- T3 & T4. Disease in any portion of the thyroid - pituitary-hypothalamus system may influence the levels of

T3 & T4.

T4 levels are sensitive and superior indicator of hypothyroidism.

T3 levels better define hyperthyroidism , is an excellent indicator of the ability of thyroid to respond to both stimulatory and suppresive tests.

TSH : Circulating TSH levels are important in evaluating thyroid function. TSH is used in the differential diagnosis

----- of primary (thyroid) from secondary (pituitary) and tertiary (hypothalamus) hypothyroidism. In primary

hypothyroidism, TSH levels are elevated, while in secondary and tertiary hypothyroidism, TSH levels are low.

In primary hyperthyroidism, T3 & T4 levels are elevated and low or undetectable TSH.

Dr. Preeti Pathak
MD (Pathology)
Reg. No. - 24703/15880

Signature of Technician

Conditions of Reporting :

We use best of the kits from international Market & the quality control is done by putting up Fresh standard/Control with each running. The reported result are for information and for interpretation of the Referring Doctor only

Results of tests may vary from laboratory to laboratory and also in some parameters time to time for the same patient.

This report is not valid for any medico-legal purposes.

Result of card test are limited by time of Reading the card.

257-A, Sheela Chaudhary Road, Talwandi, KOTA-5 (Raj.)

Tel 0744-3562955, Mob.: 9414227325, 9610209797 | E-mail : rxkota@gmail.com

Dr. Preeti Pathak, MD. (Path.)
Reg. 24703/15880

Signature of Pathologist



GOOD HEALTH LAB

RAMAKRISHNA HOSPITAL

(UNIT OF DR. L.K. BHARGAVA & SONS HUF)



PATIENT'S NAME: NAND KISHORE

AGE/SEX : 32 Years/Male

LAB NO. : 0180

DATE : 11/02/2023

REF. BY : Dr. YASH BHARGAVA

BIO-CHEMISTRY

Test Name	Test Results	Normal Range
Serum Total Protein A/G Ratio		
Total Proteins	6.90 g/dL	6.0-8.5
Albumin	4.10 g/dL	3.4-5.0
Globulin	2.80 g/dL	2.3-3.5
A/G Ratio	1.46:1	1.0-2.3

Serum Bilirubin

Test Interval	Test Value	Unit	Typical Reference
Total Bilirubin	0.60	mg/dL	0.0 - 1.0
Direct Bilirubin	0.10	mg/dL	0.0 - 0.25
Indirect Bilirubin	0.50	mg/dL	0.2 - 1.0

Signature of Technician

Conditions of Reporting :

We use best of the kits from international Market & the quality control is done by putting up Fresh standard/Control with each running.
The reported result are for information and for interpretation of the Referring Doctor only
Results of tests may vary from laboratory to laboratory and also in some parameters time to time for the same patient.
This report is not valid for any medico-legal purposes.
Result of card test are limited by time of Reading the card.

257-A, Sheela Chaudhary Road, Talwandi, KOTA-5 (Raj.)

Tel 0744-3562955, Mob.: 9414227325, 9610209797 | E-mail : rxkota@gmail.com

Dr. Preeti Pathak
MD (Pathology)
Reg. No. - 24703/15880

Dr. Preeti Pathak, MD. (Path.)
Reg. 24703/15880

Signature of Pathologist



GOOD HEALTH LAB

RAMAKRISHNA HOSPITAL

(UNIT OF DR. L.K. BHARGAVA & SONS HUF)



PATIENT'S NAME: NAND KISHORE

AGE/SEX : 32 Years/Male

LAB NO. : 0180

DATE : 12/02/2023

REF. BY : Dr. YASH BHARGAVA

ULTRA SONOGRAPHY

SONOGRAPHY FOR WHOLE ABDOMEN

LIVER: Appear normal in size, Non-tender with smooth & regular contour. Parenchymal echopattern appears homogeneous. The IHBR & hepatic vein radicals are not dilated. No evidence of focal echopoor / echorich lesion. Portal vein diameter is normal 10 mm. CBD diameter normal 03 mm.

GALL BLADDER: Gall bladder is physiologically distended & normal in size, shape & contour. Walls are smooth & regular with normal thickness. There is no evidence of cholelithiasis. The Murphy's sign is negative.

PANCREAS: Normal in size, shape, contour. There is no evidence of focal lesion. Pancreatic duct is not dilated. Pancreatic substance show homogeneous parenchymal echopattern. Paraortic lymph nodes & SMA appear normal.

SPLEEN: Normal in size & echopattern. Vessels seen in splenic hilum are not dilated.

KIDNEYS: Appear normal in size, shape, position, contour, cortical echogenicity & pelvicalyceal system. The corticomedullary demarkation is fair & ratio appears normal. There is no evidence of hydronephrosis, Nephrolithiasis.

Size right kidney 101 mm. X 78 mm.

Size left kidney 102 mm. X 79 mm.

Signature of Technician

Conditions of Reporting :

We use best of the kits from International Market & the quality control is done by putting up Fresh standard/Control with each running. The reported result are for information and for interpretation of the Referring Doctor only. Results of tests may vary from laboratory to laboratory and also in some parameters time to time for the same patient. This report is not valid for any medico-legal purposes. Result of card test are limited by time of Reading the card.

257-A, Sheela Chaudhary Road, Talwandi, KOTA-5 (Raj.)

Tel 0744-3562955, Mob.: 9414227325, 9610209797 | E-mail : rxkota@gmail.com

Dr. Preeti Pathak, MD. (Path.)
Reg. 24703/15880

Signature of Pathologist



GOOD HEALTH LAB RAMAKRISHNA HOSPITAL

(UNIT OF DR. L.K. BHARGAVA & SONS HUP)



PATIENT'S NAME: NAND KISHORE

AGE/SEX : 32 Years/Male

LAB NO. : 0180

DATE : 12/02/2023

REF. BY : Dr. YASH BHARGAVA

URI.BLADDER: Bladder walls are smooth & normal in thickness. There is No evidence of mass / stone in the lumen. Bladder capacity appears normal & postvoid Residual volume not significant.

PROSTATE: Normal in shape, contour & parenchymal echogenicity. Its capsule is intact and there is no evidence of focal lesion. Size 23 X 26 X 23 mm. Volume 11 gms.

SPECIFIC: No evidence of retroperitoneal mass/free fluid in peritoneal cavity.

IMPRESSION: Ultrasonographic findings are s/o of normal study.

yar

M. Preeti Pathak
डॉ. मीनिका भार्गव
एन.बी.आर.एल. इम. डी.
रामकृष्ण हॉस्पिटल
रजि. नं. 008511/22544

Signature of Technician

Conditions of Reporting :

We use best of the kits from international Market & the quality control is done by putting up Fresh standard/Control with each running. The reported result are for information and for interpretation of the Referring Doctor only. Results of tests may vary from laboratory to laboratory and also in some parameters time to time for the same patient. This report is not valid for any medico-legal purposes. Result of card test are limited by time of Reading the card.

257-A, Sheela Chaudhary Road, Talwandi, KOTA-5 (Raj.)

Tel 0744-3562955, Mob.: 9414227325, 9610209797 | E-mail : rxkota@gmail.com

Dr. Preeti Pathak, MD. (Path.)
Reg. 24703/15880

Signature of Pathologist



GOOD HEALTH LAB

HAMA KRISHNA HOSPITAL KOTA

Patient Information

ID: 400966

Name: MANI KISHOR MEGAR

Age:

Sex:

Smoker: N

Date: 13-03-23

Time: 11:02:23

ECG Settings

Recording Mode: NTG 3

Cal: 10 mm/mV

Speed: 25mm/Sec

Filter: 150 Hz

ECG Lead: II

ECG Lead: II

ALL ENGERS P15353-A-110 Ver:1.3M

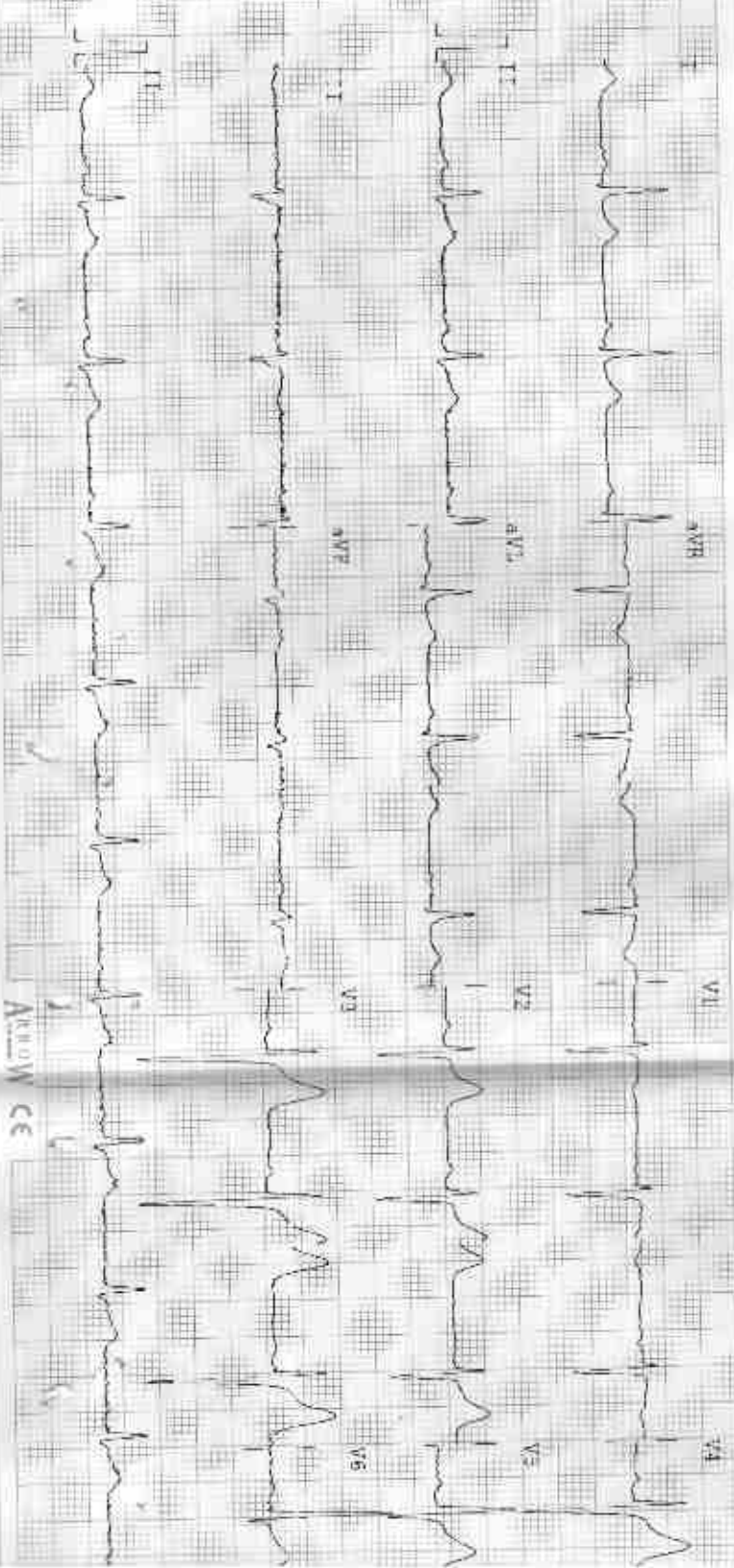

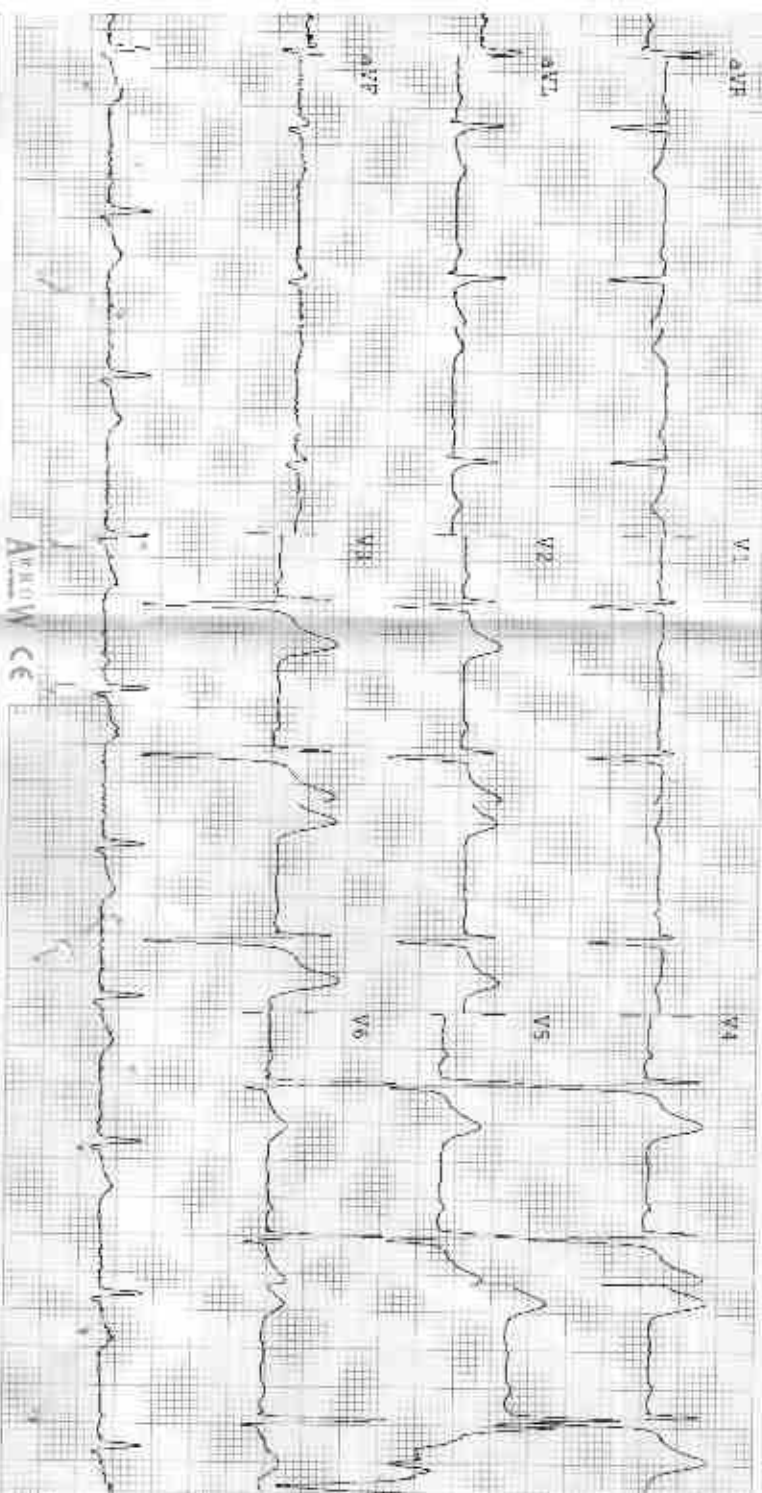

OBSERVATIONS

HR 73 bpm
 P-R 820 ms
 P-R-T 000 ms
 QRS 116 ms
 QT/QTc 384/392 ms
 I Axis - 32°
 II Axis - 43°
 T Axis - 14°

INDICATIONS

HR Normal

Interventricular Rotation

Normal Electric Heart Axis

Remarks

Unconfirmed Report

Dr. Manoj Kumar
 Dr. Manoj Kumar
 न. 00631/22544

R

NAND KISHOR DR YASH M 2892 2/11/2023 CHEST FRN P-A
RAMA KRISHNA HOSPITAL, 257-A, SHEELA CHAUDRY ROAD, TALWANDI, KOTA (RAJ.)