



GPS Map Camera

Kota, Rajasthan, India

6/1A, 6/1A, Sheela Choudhary Rd, near Alok Hospital (Centre for Advanced Skin, Cosmetic and Plastic surgery) in Kota, Rajasthan, New Rajeev Gandhi Nagar, VIP Colony, Gumanpura, Kota, Rajasthan 324007, India

Lat 25.152775°

Long 75.851089°

01/03/22 10:03 AM



Rama Krishna Multispeciality Hospital

257-A, TALWANDI, KOTA (RAJ.) • Tel : 0744-3562955, M. 9414227325

www.ramakrishnahospital.com | Email : rxkota@gmail.com

Katbha

1/3/22

DOB - 2/9/81

mob 8460944272

P-80

BP-120/80

HT 154 cm

WT 62 kg

AMZ 26.2

Chest I 85
6A 80cm

Abd - 86cm

Vision 6/6 Colour ⊙

Past H/O Lepchala

Dental - Implant fitted / no dental work
fit to go on duty

M. J. S. P.

डा. मीनिका भार्गव

एम.बी.बी.एस. एम. डी.

रामाकृष्णा हॉस्पिटल

रजि. नं. 006311 / 22544

 भारत सरकार
GOVERNMENT OF INDIA



प्रतिभा राठोर
Pratibha Rathor
जन्म तारीख/ DOB: 02/09/1981
स्त्री / FEMALE



6484 0803 3329

आधार-सामान्य भाषसनो अधिकार

Yes
डॉ. यश भागव
एम.बी.बी.एस.
सामाजिक कार्यकर्ता
रजि. नं. 20382

Pratibha

 भारतीय विशिष्ट पहचान प्राधिकरण
INDIAN IDENTIFICATION AUTHORITY OF INDIA

सरनामं : Address:

W/O: मनीष राठोर, अ-89,
पार्श्वनाथ नगरनी, बोर खेडा,
बोर्खंडी, कोटा,
राजस्थान - 324001

W/O: Manish Rathor, A-89,
parshvnath nagar, bore kheda,
Borkhandi, Kota,
Rajasthan - 324001

6484 0803 3329

Aadhaar-Aam Admi ka Adhikar



212001 : PRATIBHA RATHOR / 40 Yrs / F / 155 Cms / 62 Kg Date: 01-Mar-2022 Refr By: DR MONIKA Examined By:

Stage	Time	Duration	Speed(mph)	Elevation	METs	Rate	% THR	BP	RPP	PVC	Comments
Supine	00:08	0:08	00.0	00.0	01.0	082	46 %	/	000	00	
Standing	00:56	0:48	00.0	00.0	01.0	085	47 %	/	000	00	
HV	01:34	0:38	00.0	00.0	01.0	075	42 %	110/70	082	00	
Warm Up	02:08	0:34	00.0	00.0	01.0	085	47 %	110/70	093	00	
ExStart	02:36	0:28	01.0	00.0	01.0	094	52 %	110/70	103	00	
BRUCE Stage 1	05:36	3:00	01.7	10.0	04.7	126	70 %	128/86	161	00	
BRUCE Stage 2	08:36	3:00	02.5	12.0	07.1	145	81 %	130/88	188	00	
BRUCE Stage 3	11:36	3:00	03.4	14.0	10.2	169	94 %	134/90	226	00	
PeakEx	11:40	0:04	01.1	00.0	10.3	169	94 %	134/90	226	00	
Recovery	12:40	1:00	01.1	00.0	04.2	149	83 %	130/88	193	00	
Recovery	13:40	2:00	00.0	00.0	01.0	117	65 %	128/88	149	00	
Recovery	14:40	3:00	00.0	00.0	01.0	109	61 %	126/84	137	00	
Recovery	15:40	4:00	00.0	00.0	01.0	105	58 %	126/84	132	00	
Recovery	16:40	5:00	00.0	00.0	01.0	102	57 %	125/84	127	00	
Recovery	16:44	5:03	00.0	00.0	01.0	102	57 %	125/84	127	00	

FINDINGS :

Exercise Time : 09:04
 Max HR Attained : 169 bpm 94% of Target 180
 Max BP Attained : 134/90
 Max Workload Attained : 10.3 Good response to induced stress
 Test End Reasons : Test Complete, Heart Rate Achieved, Test Complete, Heart Rate Achieved

REPORT :

CRMS is up to the mark for the test.

Dr. Monika
 01/03/2022
 0005311/22544

212001 / PRATIBHA RATHOR / 40 Yrs / F / 155 Cms / 62 Kg / HR : 82

Date: 01-Mar-2023 01:30:49 PM METS: 1.0782 bpm 45% of THR BP: --- mmHg Combined Meds: B.C.Om / Natch Om / HF 0.05 / ALF 35. mg

EXTIME: 00:10 0.0 mV 5.0%
25 mm/Sec. 1.0 Cm/mV

4X 80 ms Post J

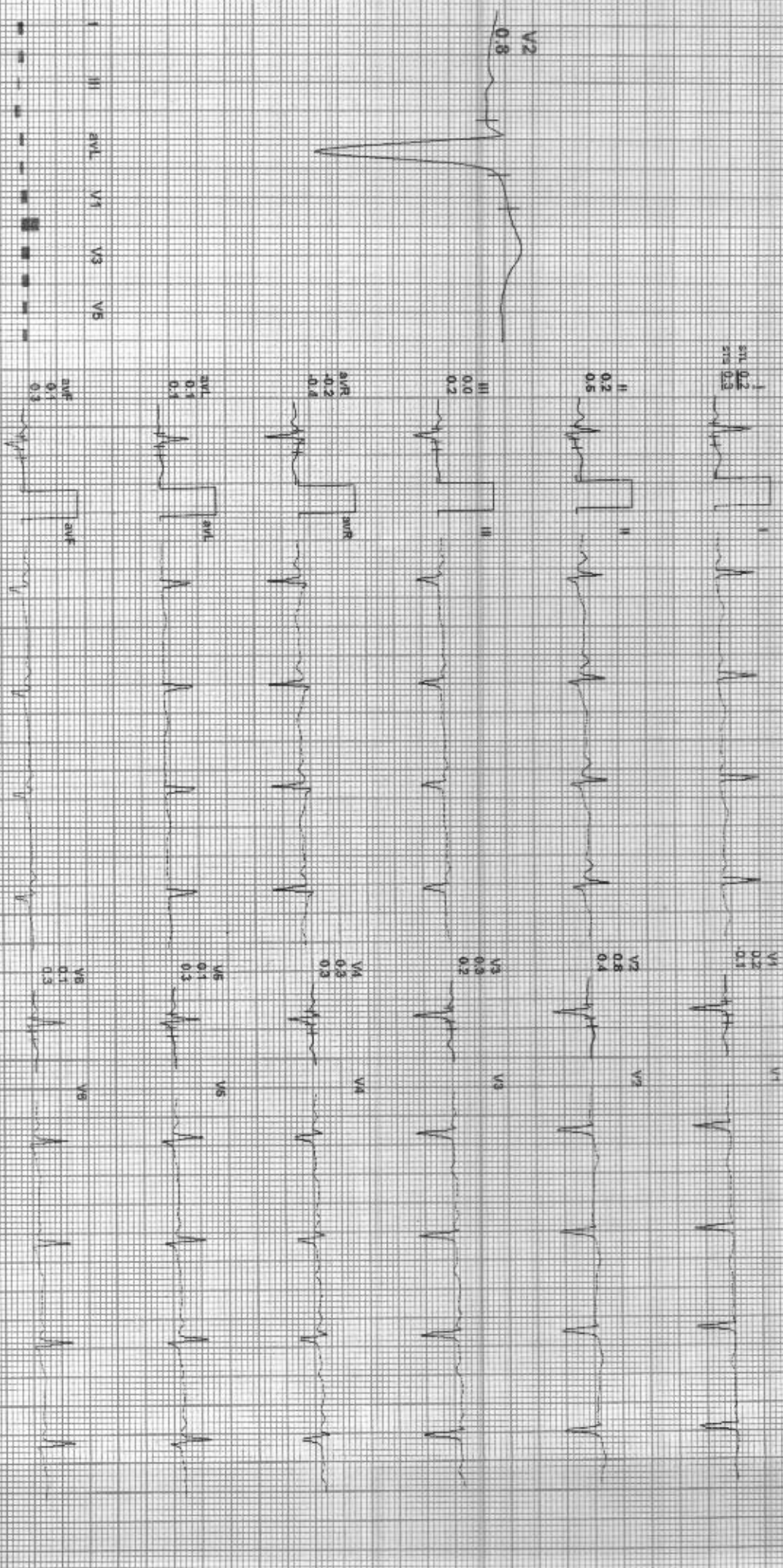

REMARKS: I aVR aVL aVF V2 V3 V4 V5 V6

ADX 01-10-2023 15:00:00



212081 / PRATIBHA RATHOR / 40 Yrs / F / 155 Cms / 62 Kg / HR : 85

Date: 01-Mar-2022 01:40:49 PM METS: 1.01 35 bpm 47% of MHR BP: --- mmHg Combined Medians: DLG On/ Ratch On/ HR 0.00 I/2/L/F 35 Hz

4X 80 ms Postd

EXTIME: 10:00 5.0 mph 0.0%
26 mm/Sec. 1.0 Cm/mV

SVL 0.1
SVL 0.5



V1 0.5
0.5

SVL 0.1
SVL 0.8

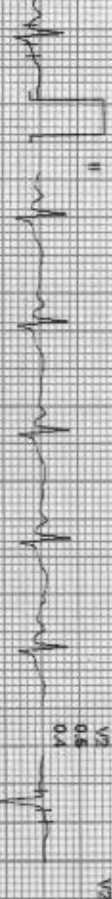

V2 0.5
0.5

SVL 0.1
SVL 0.3



V3 0.0
0.4

SVL 0.1
SVL 0.0
SVL 0.6

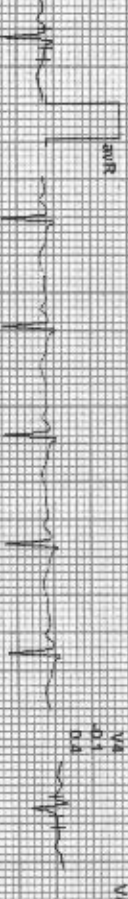

V4 0.1
0.1

SVL 0.1
SVL 0.1
SVL 0.1



V5 0.5
0.3

SVL 0.1
SVL 0.1
SVL 0.5

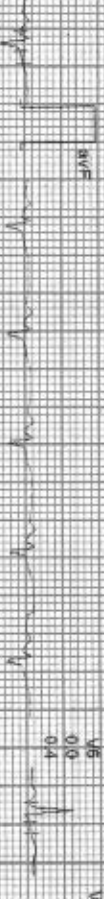

V6 0.0
0.4



I II III aVL aVF V1 V2 V3 V4 V5 V6

REMARKS



DATE: 01-Mar-2022 01:10:49 PM

HELS: 1.0075 sport 42% of HR

DR: 10/00 min/ty

Completed Measurement: S/C Dr. Nishu Ch. 11 0.05 1.00 0.00 1.00

E-time: 00:00 0.0 mph 0.0%

25 mm/Sec 1.0 Cm/Div

4X 80 ms Post J

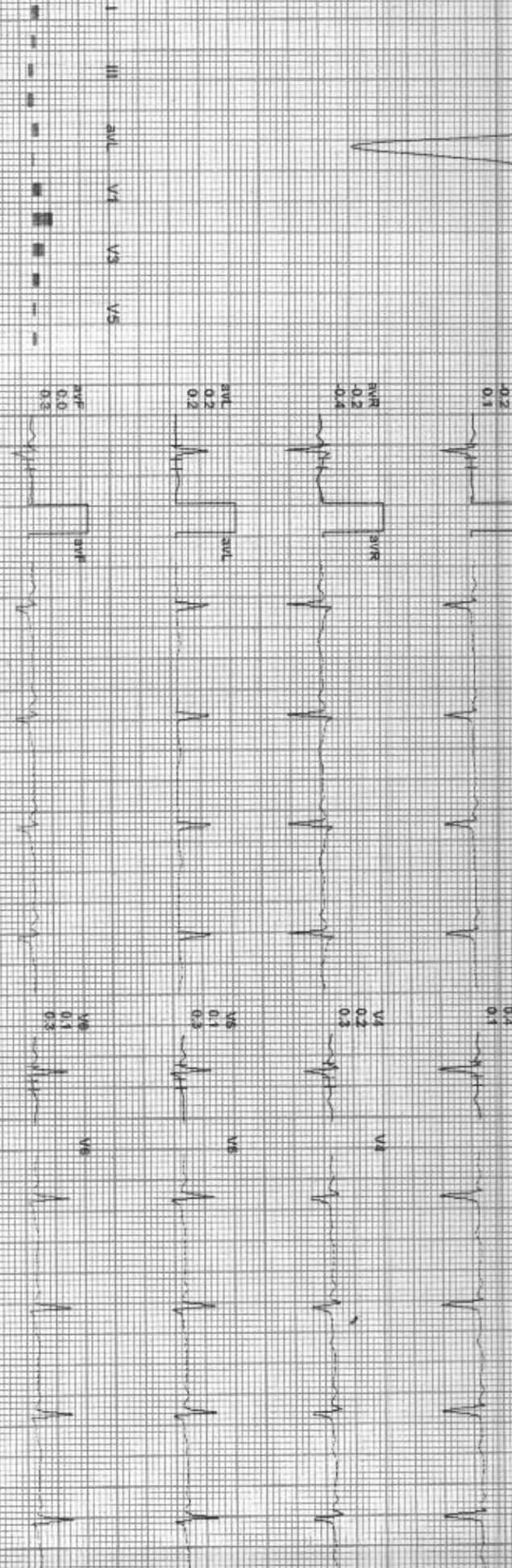
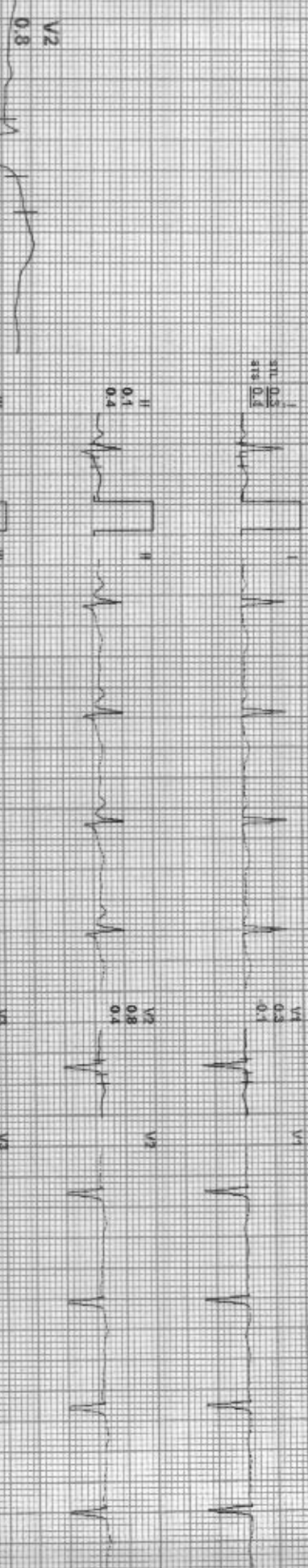

REMARKS:

(ANX SEMI)SQT120/FN/ENG/CS



212081 / PRATIBHA RATHOR / 40 Yrs / F / 155 Cms / 62 Kg / HR : 85

Date: 01-Mar-2022 01:10:49 PM WETS: 10/85 bpm 42% of THR BP: 110/70 mmHg Combined Medians/ ECG Qr/Notch Qr/HR 0.05/125/1 20 112

Gain: 20:20 2.0 mV/cm 0.05 sec/cm
25 mm/Sec 1.0 cm/mV

4X 80 ms Post U

STL 0.2
STB 0.2



II 0.3
0.6



III 0.1
0.2

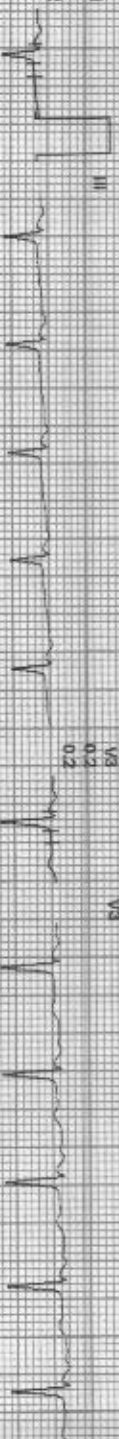

aVR -0.3
-0.5

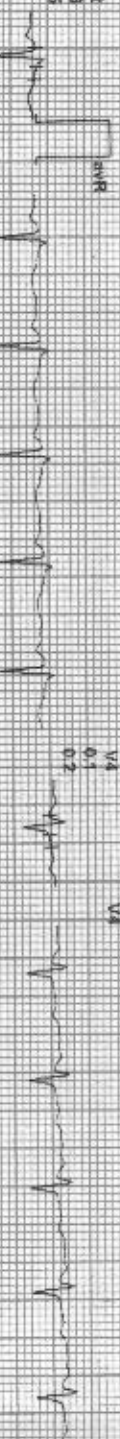

aVL 0.1
0.1



aVF 0.2
0.4



I III aVL V1 V3 V5
II aVR aVF V2 V4 V6



212081 / PRATIBHA RATHOR / 40 Yrs / F / 155 Cms / 62 Kg / HR : 94

Date: 01-Mar-2022 01:40:49 PM METS: 10.94 bpm 52% of THR HR: 110/76 mmHg Completed Mediate/ BIC On Notch On Jiff CDS (CAL) 39 Hz

Calibs: 30:00 1.2 mV, 0.04s
25 mm/sec 1.0 cm/mV

4X 20 ms Post V

SVL 0.2
AVL 0.2
aVL 0.2



V1 0.4
V2 0.3



II 1.1
III 0.7

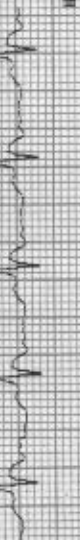
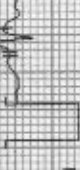

V2 0.8
V3 0.3



III 0.9
aVR 0.3

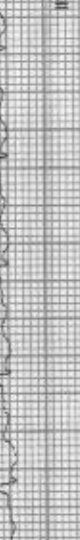

V3 0.4
V4 0.8



aVR 2.0
aVL 2.0
aVF 2.0



V4 0.6
V5 0.4



aVL 2.4
aVF 0.1

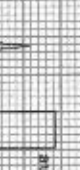

V5 0.3
V6 0.3



aVF 1.0
V6 0.7



V6 0.5
V8 0.4

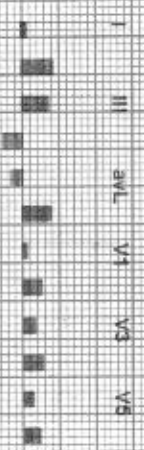

REMARKS: I II III aVR aVL aVF V1 V2 V3 V4 V5 V6 V8



212081 / PRATIBHA RATHOR / 40 Yrs / F / 155 Cms / 62 Kg / HR : 126

Date: 01-Mar-2022 01:10:49 PM METS: 4.71/126 bpm 70% of THR BP: 128/88 mmHg Combined Meds: ECG On/ Notch On/ LF 0.05 Hz/ LF 30 Hz

Exercise: 03:00 1.7 mph 30.0%
25 min/Sec 1.0 Cal/Min

4X 80 ms Post J

PR: 144
QRS: 118

II 1.7
III 1.7
aVF 3.2

V1 0.8
V2 0.4
V3 2.0

III 0.2
aVL 1.4

V4 0.6
V5 2.9

aVR 1.8
aVL 0.7
aVF 2.4

V6 1.1
V7 1.6

aVR 1.8
aVL 0.7
aVF 2.4

V6 1.1
V7 1.6

aVR 1.8
aVL 0.7
aVF 2.4

V6 1.1
V7 1.6

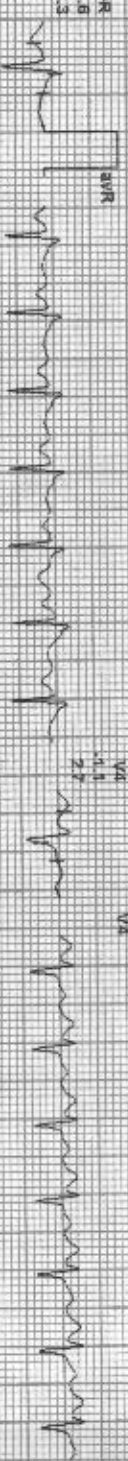
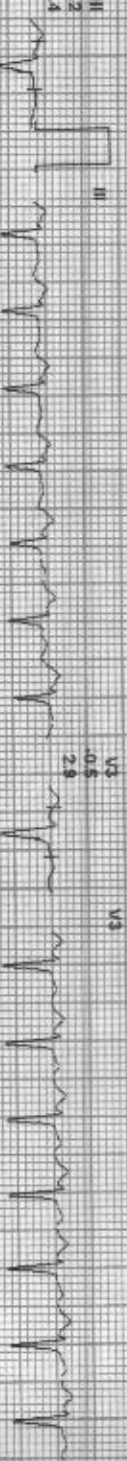
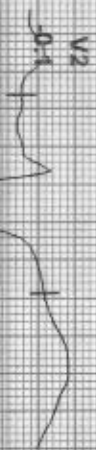

REMARKS: I aVR aVL V1 V2 V3 V4 V5



212081 / PRATIBHA RATHOR / 40 Yrs / F / 155 Cms / 62 Kg / HR 145

Date: 05-Mar-2022 01:10:49 PM METS: 7.1/ 145 bpm/ 51% of THR BP: 130/86 mmHg Combined Medications: PLG-Cm, Norep-Cm, HF 0.05 mg/24 hr

ETime: 06:00 2.5 min. 12.9%
25 min/Sec 1.0 Cm/Min

4X (80 ms Post)

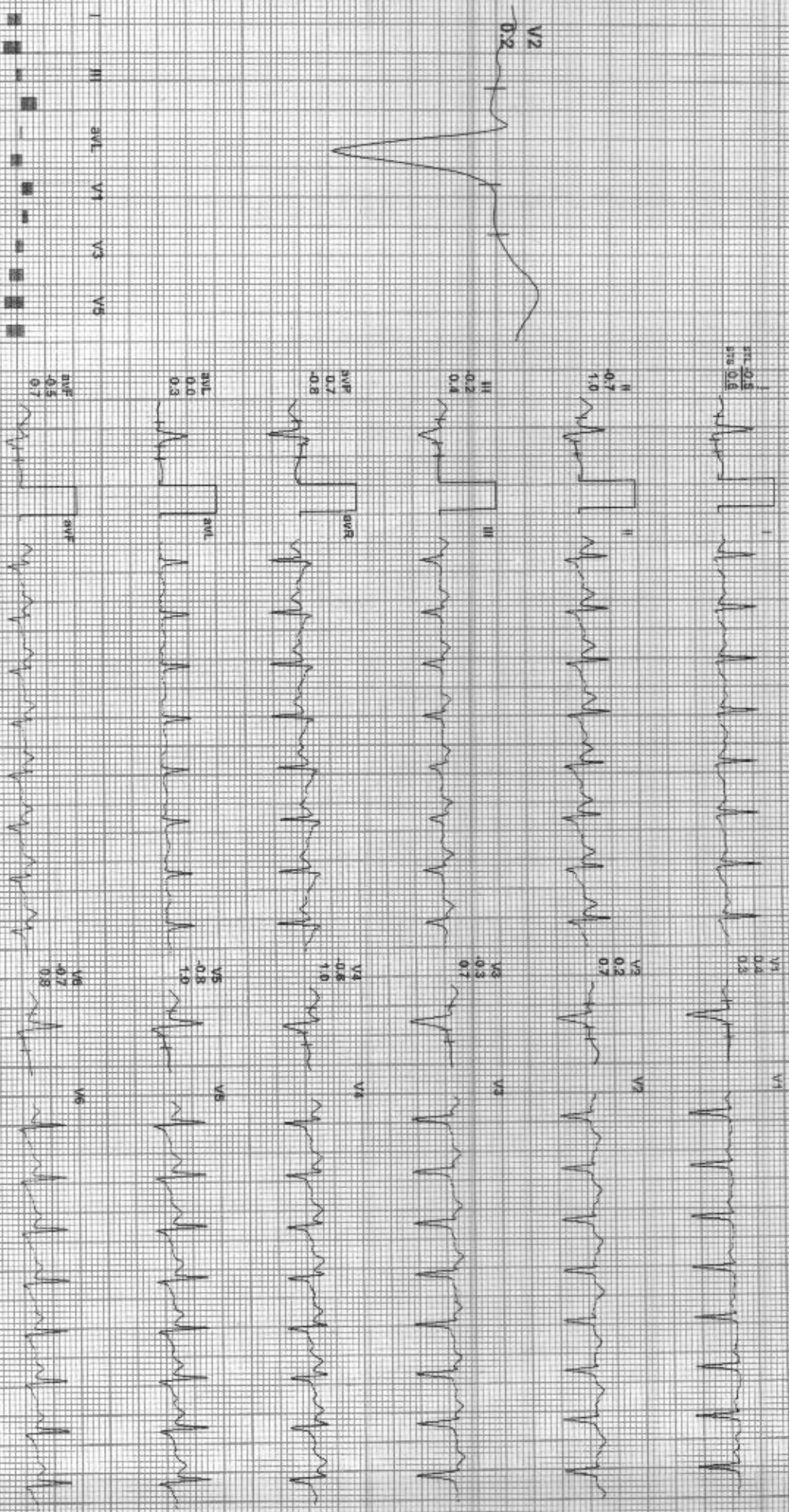

REMARKS: I II aVR aVL V1 V2 V3 V4 V5 V6



212081 / PRATIBHA RATHOR / 40 Yrs / F / 155 Cms / 62 Kg / HR : 169

Date: 01-Mar-2022 01:10:45 PM METRS: 10.2 / 100 bpm 97% of TMRV BP: 124/80 mmHg

Exercise 09:00 3.4 mph, 14.0%

4X 60 mS Post J

25 mm/Sec 1.0 Cm/mV

51.0.8
59.1.0



V1 0.5
0.1

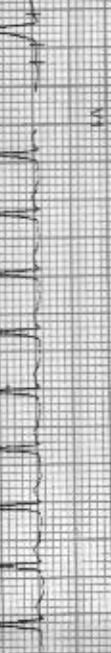

II -0.7
1.3

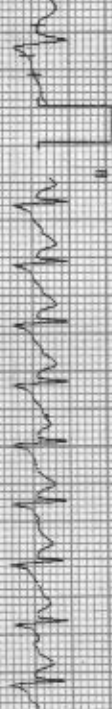

V2 0.7
1.1



III -0.5
0.8

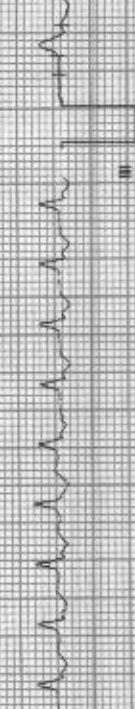

V3 0.0
0.8



aVR 0.5
1.1



V4 0.5
1.0

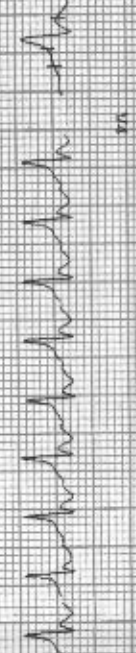

aVL 0.0
0.3

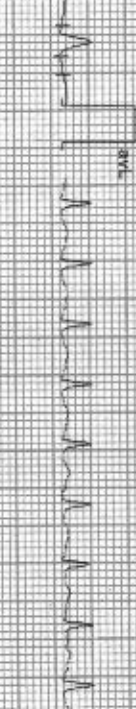

V5 1.0
0.9

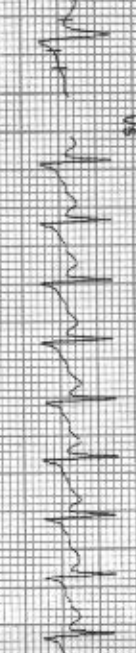

aVF 0.7
1.3

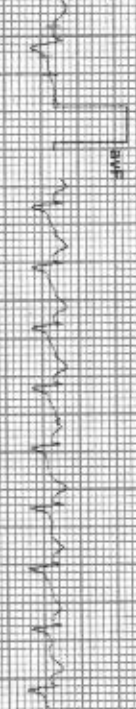

V6 0.7
0.8

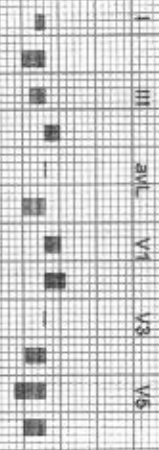
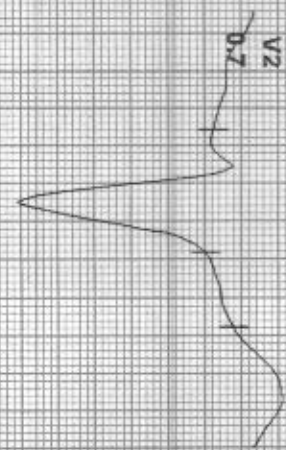

REMARKS:
I II aVR aVL V1 V2 V3 V4 V5 V6

ADX OF 10 DIVISIONS PER MINUTE

212081 / PRATIBHA RATHOR / 40 Yrs / F / 155 Cms / 62 Kg / HR : 169

Date: 01-Mar-2022 01:10:49 PM METS: 10.31 653 bpm 94% of THR BP: 134/90 mmHg Cont'd Medians: BLC CR Notch Qw HE 0.0512121 Jp 112

ExtTime: 05:05 41 mmHg 0.0%
25 mm/Sec. 1.0 Cm/mV

4X 60 ms Post J

STV: 0.1
TAV: 0.5



II 0.6
1.5

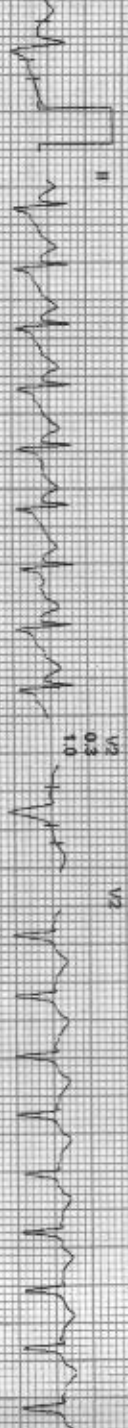

III -0.3
0.6

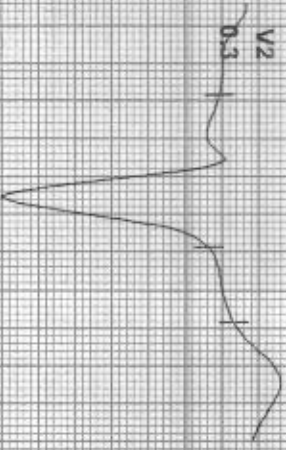
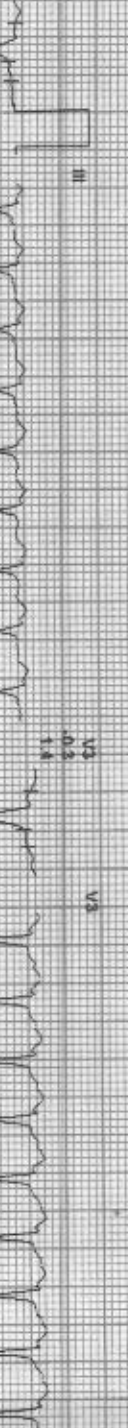

aVR 0.3
1.2

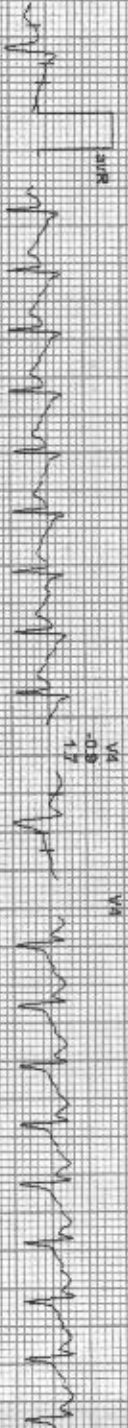

aVL 0.1
0.2



aVF 0.4
1.0



V4 -0.8
1.7

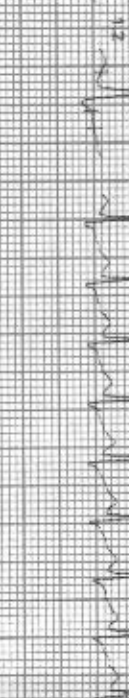

V5 -1.3
1.4



V6 -1.1
1.2



REMARKS:

140X 661455307125 JINVA 1009513



212081 / PRATIBHA RATHOR / 40 Yrs / F / 155 Cms / 62 Kg / HR : 149

Date: 07-MAR-2022 01:10:49 PM MLT'S: 4.2 / 149 bpm 89% of IHR BP: 150/88 mmHg Contained Medians: DLG Off NOISE On: Off QRS: Rely: 50 Hz

Calibration: 25 mm/sec 1.0 mV

4X 60 ms Post U

ST: 0.5
SR: 2.8



II 0.2
4.5



III 0.1
0.1
2.3



aVR 0.2
0.2
3.5



aVL 0.1
0.1
0.8



aVF 0.2
0.2
3.4



V1 0.5
0.5
1.3

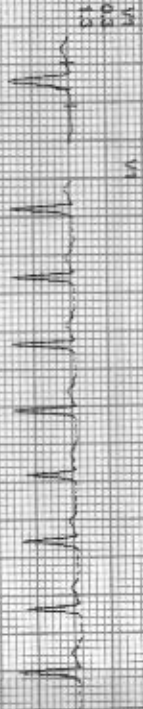

V2 0.6
0.6
3.2

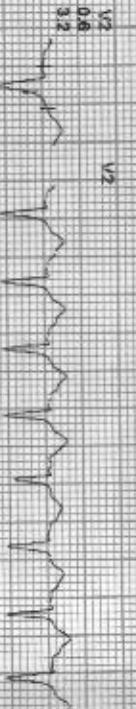

V3 0.1
0.1
4.6

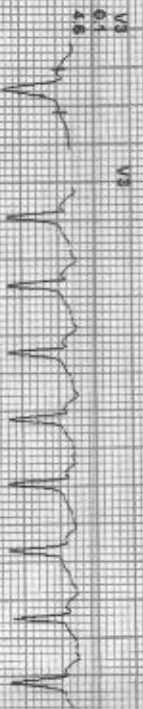

V4 0.8
0.8
4.7



V5 0.5
0.5
3.5

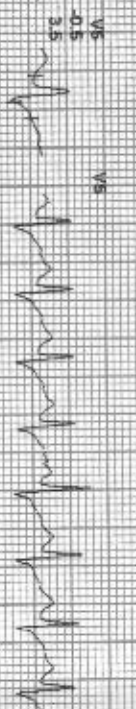

V6 0.6
0.6
2.4

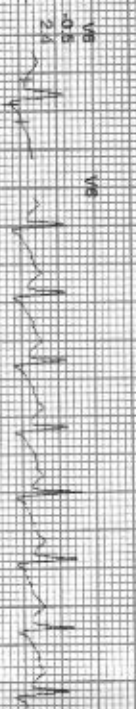

Respiratory

ADP-5710120125R1Meters



212081 / PRATIBHA RATHOR / 40 Yrs / F / 155 Cms / 62 Kg / HR : 117

Date: 01-Mar-2022 01:10:49 PM METS: 1.07/117 bpm/66% of THR BP: 129/82 mmHg Combined Medians: SLC: 0.01 Noct: 0.01 1.00

AX 80 ms Post J

EXTING: 09.04 0.0 mA, 0.0%
25 mm/sec, 1.0 CH/ML

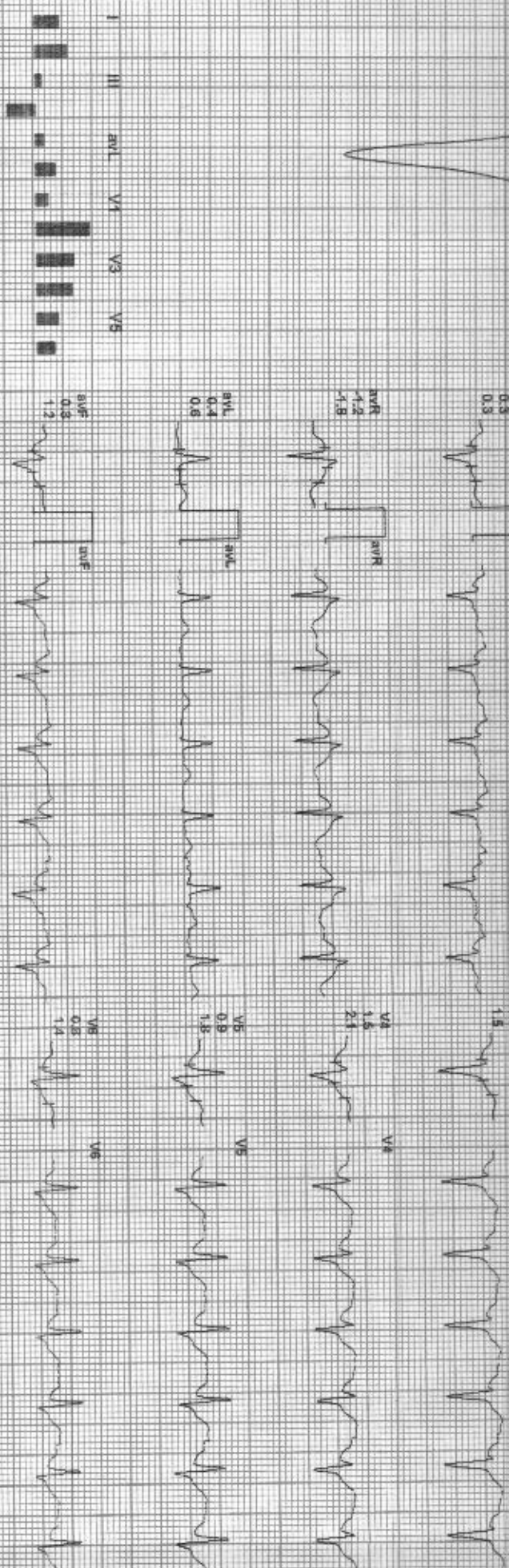
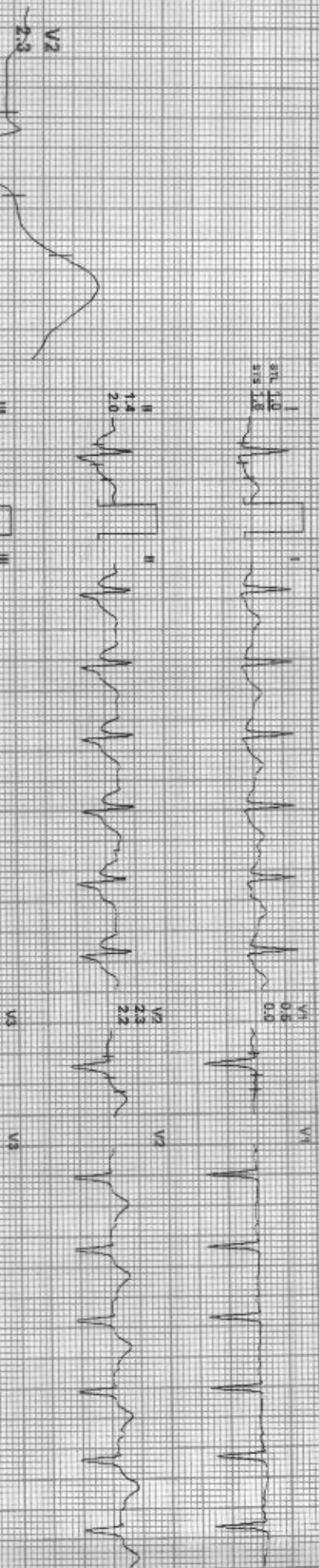

REMARKS

I II III aVR aVL aVF V1 V2 V3 V4 V5 V6

GOOD HEALTH LAB



212081 / PRATIBHA RATHOR / 40 Yrs / F / 155 Cms / 62 Kg / HR : 109

Date: 01-Mar-2022 11:10:49 PM HEETS: 1.07 100 digit SW of ITRN: 5P 125004 running Computer: Med-Post-D-C-CH-Natch-Dr-7-HP-2.05-Rev11-36 HIP

ExTime: 09:04 0.90 min. 0.0%
25 mm/Sec. 1.0 Cm/mV

4X 80 ms Post U

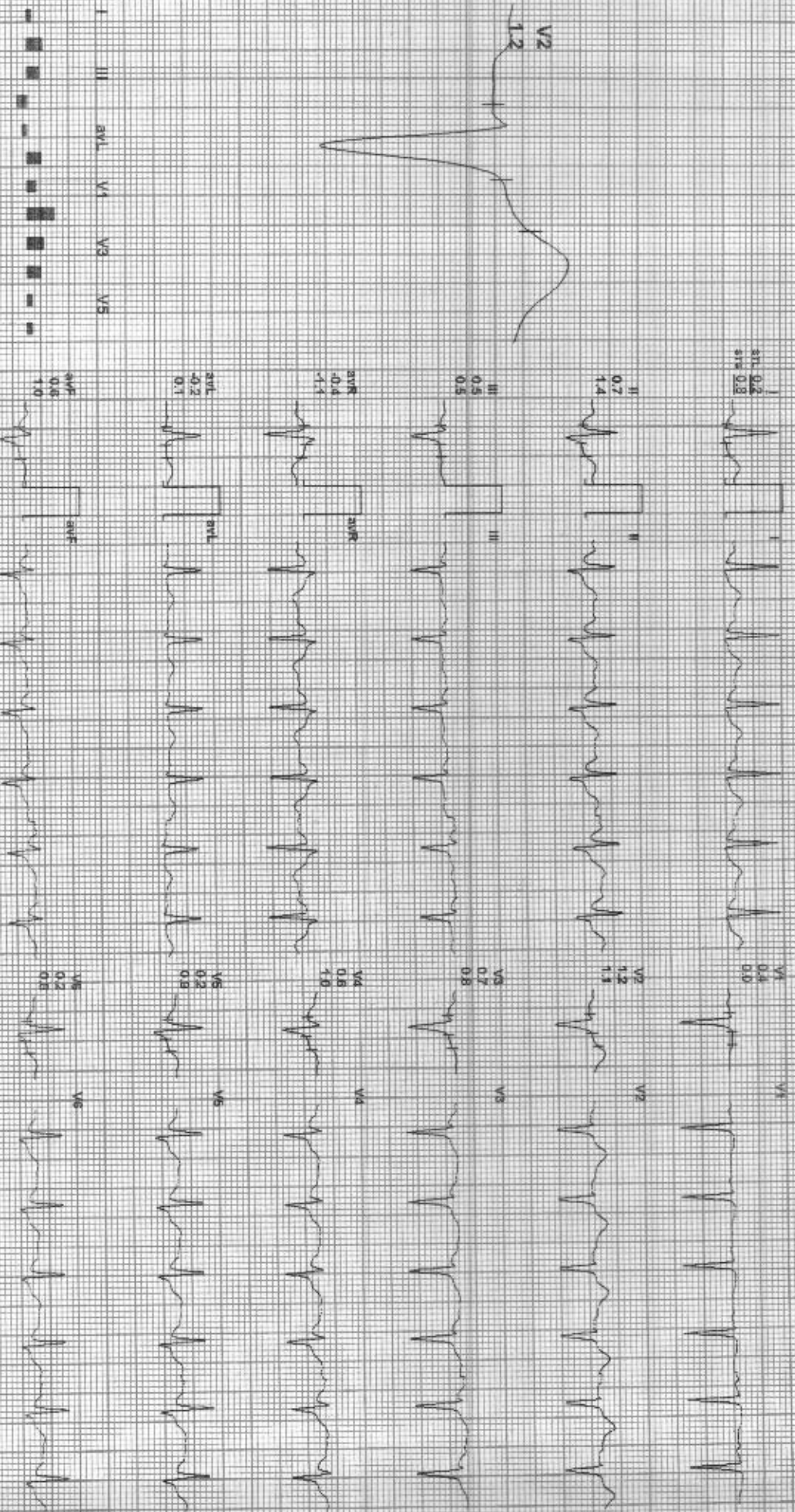

REMARKS: I II aVR aVL aVF V1 V2 V3 V4 V5 V6



212081 / PRATIBHA RATHOR / 40 Yrs / F / 155 Cms / 62 Kg / HR : 105

4X 80 ms Post U

EXTING: 109/74 0.0 mmHg 0.0%
25 mm/Sec 1.0 Cm/mV

Date of Test: 20/01/2024 10:20 AM Name: PratiBha Rathor Age: 40 Yrs Sex: F Height: 155 cm Weight: 62 kg

SI 0.1
ST 0.1
ST 0.3



RV 0.8
RV 1.8

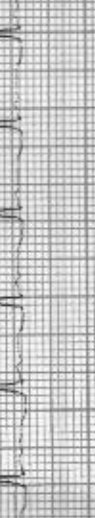

II 0.2
II 1.6



V2 0.8
V2 1.8



III 0.1
III 1.3



V3 0.1
V3 1.8



aVR 0.2
aVR 1.0



V4 0.5
V4 1.7



aVL 0.0
aVL 0.5

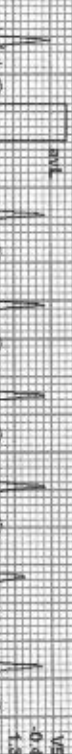

V5 0.4
V5 1.8



aVF 0.2
aVF 1.1

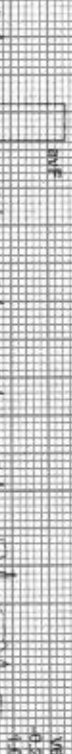

V6 0.2
V6 1.9



I III aVL V1 V3 V5

aVR aVF V2 V4 V6

REMARKS

ADX 98 100 100 100 100 100



212081 / PRATIBHA RATHOR / 40 Yrs / F / 155 Cms / 62 Kg / HR : 80

Date: 01-Mar-2022 01:10:49 PM

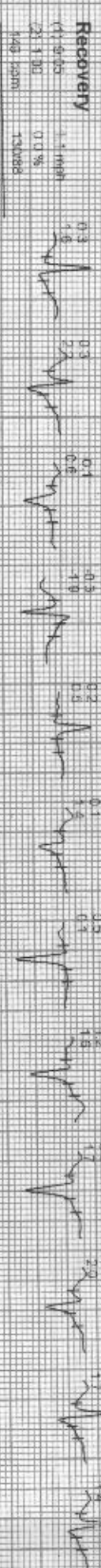
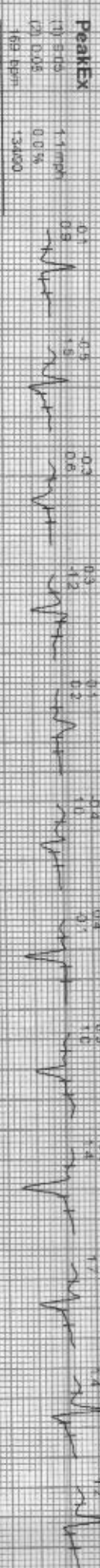
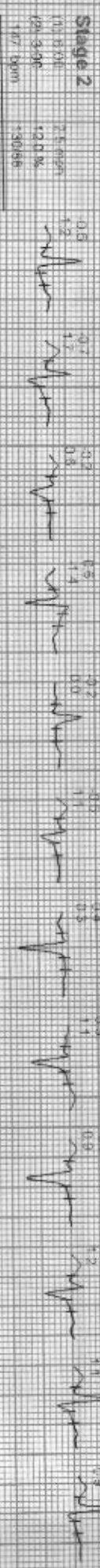

212081 / PRATIBHA RATHOR / 40 Yrs / F / 155 Cms / 62 Kg / HR : 80

Average



Date: 01-Mar-2022 01:10:48 PM

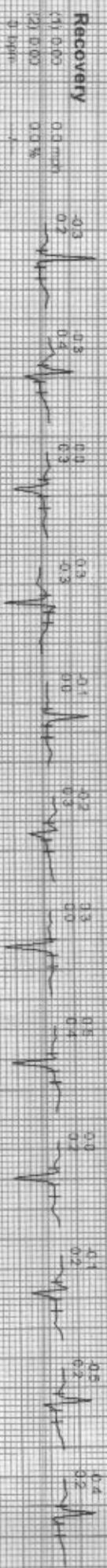
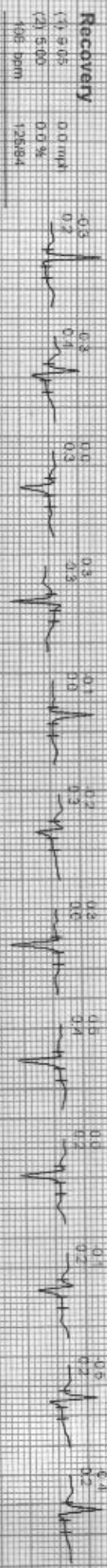



GOOD HEALTH LAB

RAMAKRISHNA HOSPITAL

(UNIT OF DR. L.K. BHARGAVA & SONS HUF)



Patient Report			
Name:	PRATIBHA RATHOR	PID:	03
Age :	40 Years	Sample Mode:	Whole Blood
Dr. Name:	DR YASH	Sequence ID:	202203010003

Run Date: 01/03/2022

Printed ON: 01/03/2022 11:14:29

Parameter	Result	Flags	Units	Limits
WBC	5.7		$\times 10^3 / \mu\text{L}$	4-10
LYMP#	1.9		$\times 10^3 / \mu\text{L}$	1-5
MID#	0.3		$\times 10^3 / \mu\text{L}$	0.1-1.5
GRAN#	3.4		$\times 10^3 / \mu\text{L}$	2-7
LYMP%	33.7		%	20-40
MID%	6.9		%	3-15
GRAN%	59.4		%	40-60
RBC	4.53		$\times 10^6 / \mu\text{L}$	3.8-4.8
HGB	12.6		g/dL	12-15
HCT	40.2		%	36.1-44.3
MCV	88.7		fL	83-103
MCH	27.8		pg	27-32
MCHC	31.3	L	g/dL	31.5-34.5
RDW-CV	13.9		%	11.6-15.4
RDW-SD	45.3		fL	39-46
PLT	361		$\times 10^3 / \mu\text{L}$	150-410
MPV	6.8		fL	5.9-12.3
PCT	0.245		%	0.22-0.44
PDW	11.2		%	8.3-25
PLCR	14.8	L	%	16.3-36.3
PLCC	53.4		$\times 10^3 / \mu\text{L}$	--

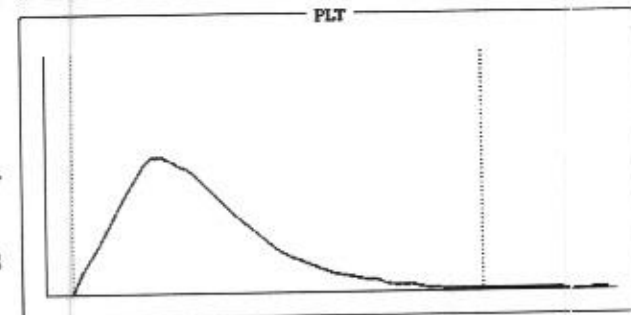
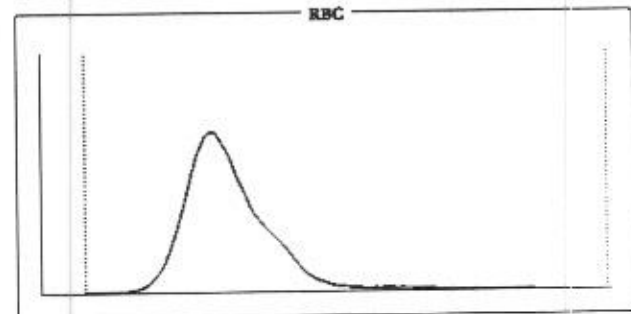
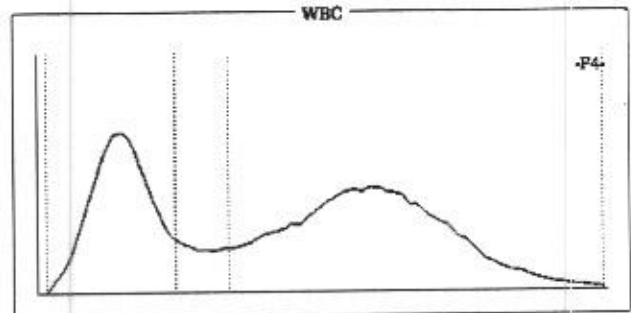

Histogram Flags:

?Large Immature Cells, ?Hypocromia

Comments:

Signature of Technician

Conditions of Reporting :

We use best of the kits from international market & the quality control is done by putting up fresh standard/control with each running.
The reported result are for information and for interpretation of the Referring Doctor only
Results of tests may vary from laboratory to laboratory and also in some parameters time to time for the same patient.
This report is not valid for any medico-legal purposes.
Result of card test are limited by time of Reading the card.

257-A, Sheela Chaudhary Road, Talwandi, KOTA-5 (Raj.)

Tel 0744-3562955, Mob.: 9414227325, 9610209797 | E-mail : rxkota@gmail.com

Dr. Preeti Pathak. MD. (Path.)
Reg. 24703/15880

Signature of Pathologist



GOOD HEALTH LAB

RAMAKRISHNA HOSPITAL

(UNIT OF DR. L.K. BHARGAVA & SONS HUF)



PATIENT'S NAME: PRATIBHA RATHOR

AGE/SEX : 40 Years/Female

LAB NO. : 0007

DATE : 01/03/2022

REF. BY : Dr. YASH BHARGAVA

HAEMATOLOGY

Test Name	Test Results	Normal Range
ESR	8 MM in 1st hr.	0-20 MM in 1st hr.

BIO-CHEMISTRY

Test Name	Test Results	Normal Range
Blood Sugar Fasting	101.00 mg/dL	70.00-110.00 mg/dL
Blood Sugar PP 2 Hours	97.00 mg/dL	75.00-140.00 mg/dL
Creatinine	0.81 mg/dL	0.70-1.30 mg/dL
Serum for Gamma Glutamyl Transferase	30.00 U/L	9.00-52.00 U/L
Serum Alkaline Phosphatase	156.00 IU/L	0.00-270.00 IU/L
URIC ACID	3.2mg/dl	2.3 - 6.1 (Female) 3.6 - 8.2 (Male)
BUN	27.00 mg/dL	15.00-45.00 mg/dL
Aspartate-Aminotransferase (AST/SGOT)	16.00 IU/L	0.00-38.00 IU/L
Alanine-Aminotransferase (ALT/SGPT)	12.00 IU/L	0.00-40.00 IU/L

Signature of Technician

Conditions of Reporting :

We use best of the kits from international Market & the quality control is done by putting up Fresh standard/Control with each running.
The reported result are for information and for interpretation of the Referring Doctor only
Results of tests may vary from laboratory to laboratory and also in some parameters time to time for the same patient.
This report is not valid for any medico-legal purposes.
Result of card test are limited by time of Reading the card.

257-A, Sheela Chaudhary Road, Talwandi, KOTA-5 (Raj.)

Tel 0744-3562955, Mob.: 9414227325, 9610209797 | E-mail : rxkota@gmail.com

डॉ. प्रीती पथक
Reg. 24703/15880

Dr. Preeti Pathak, MD. (Path.)
Reg. 24703/15880

Signature of Pathologist



GOOD HEALTH LAB

RAMAKRISHNA HOSPITAL

(UNIT OF DR. L.K. BHARGAVA & SONS HUF)



PATIENT'S NAME: PRATIBHA RATHOR

AGE/SEX : 40 Years/Female

LAB NO. : 0007

DATE : 01/03/2022

REF. BY : Dr. YASH BHARGAVA

BIO-CHEMISTRY

Test Name	Test Results	Normal Range	
Serum Bilirubin			
Test Interval	Test Value	Unit	Typical Reference
Total Bilirubin	0.60	mg/dL	0.0 - 1.0
Direct Bilirubin	0.10	mg/dL	0.0 - 0.25
Indirect Bilirubin	0.50	mg/dL	0.2 - 1.0
Serum Total Protein A/G Ratio			
Total Proteins	6.80	g/dL	6.0-8.5
Albumin	4.10	g/dL	3.4-5.0
Globulin	2.70	g/dL	2.3-3.5
A/G Ratio	1.51:1		1.0-2.3

Signature of Technician

Conditions of Reporting :

We use best of the kits from international Market & the quality control is done by putting up Fresh standard/Control with each running.
The reported result are for information and for interpretation of the Referring Doctor only
Results of tests may vary from laboratory to laboratory and also in some parameters time to time for the same patient.
This report is not valid for any medico-legal purposes.
Result of card test are limited by time of Reading the card.

257-A, Sheela Chaudhary Road, Talwandi, KOTA-5 (Raj.)

Tel 0744-3562955, Mob.: 9414227325, 9610209797 | E-mail : rxkota@gmail.com

डॉ. प्रीती पाठक
RMC 24703

Dr. Preeti Pathak, MD. (Path.)
Reg. 24703/15880

Signature of Pathologist



GOOD HEALTH LAB

RAMAKRISHNA HOSPITAL

(UNIT OF DR. L.K. BHARGAVA & SONS HUF)



PATIENT'S NAME: PRATIBHA RATHOR

AGE/SEX : 40 Years/Female

LAB NO. : 0007

DATE : 01/03/2022

REF. BY : Dr. YASH BHARGAVA

HAEMATOLOGY

Test Name	Test Results	Normal Range
Blood Group Rh Factor		
TEST	RESULT	
BLOOD GROUP	= A	
Rh FACTOR	= POSITIVE	

ORGAN PANEL

Lipid Profile

TEST	TEST VALUE	UNIT	NORMAL VALUE
Serum Cholesterol	176.0	mg/dL	130-200 mg%
Triglyceride	105.0	mg/dL	Up to 150 mg%
HDL Cholesterol	41.0	mg/dL	30-70 mg%
LDL Cholesterol	115.0	mg/dL	Up to 150 mg%
VLDL Cholesterol	20.0	mg/dL	Up to 80 mg %
Total Cholesterol/HDL Ratio	4.29		0.0-4.97
LDL/HDL Cholesterol Ratio	2.80		0.0-3.55

Signature of Technician

Conditions of Reporting :

We use best of the kits from international Market & the quality control is done by putting up Fresh standard/Control with each running.
The reported result are for information and for interpretation of the Referring Doctor only
Results of tests may vary from laboratory to laboratory and also in some parameters time to time for the same patient.
This report is not valid for any medico-legal purposes.
Result of card test are limited by time of Reading the card.

257-A, Sheela Chaudhary Road, Talwandi, KOTA-5 (Raj.)

Tel 0744-3562955, Mob.: 9414227325, 9610209797 | E-mail : rxkota@gmail.com

डॉ. प्रीती पाठक
RMC 24703

Dr. Preeti Pathak, MD. (Path.)
Reg. 24703/15880

Signature of Pathologist



GOOD HEALTH LAB

RAMAKRISHNA HOSPITAL

(UNIT OF DR. L.K. BHARGAVA & SONS HUF)



PATIENT'S NAME: PRATIBHA RATHOR

AGE/SEX : 40 Years/Female

LAB NO. : 0007

DATE : 01/03/2022

REF. BY : Dr. YASH BHARGAVA

CHEMILUMINESCENCE BY CENTAUR CP

TEST	OBSERVED VALUE	NORMAL RANGE
Tri Iodothyronine (T3)	1.30 ng/ml	0.60-1.81 ng/ml
Total Thyronine (T4)	810 ug/dl	3.20-12.6 ug/dl
Thyroid Stimulating Hormone (TSH)	1.89 uIU/ml	Adults: 0.5 - 5.50 uIU/ml 1- 30 days : 0.52 - 16.00 1mo - 5yrs: 0.46 - 8.10 6 - 18 yrs : 0.36 - 6.00

SUMMARY:

T3 & T4 : Primary malfunction of the thyroid gland may result in excessive (hyper) or below normal (hypo) release of

----- T3 & T4. Disease in any portion of the thyroid - pituitary-hypothalamus system may influence the levels of

T3 & T4.

T4 levels are sensitive and superior indicator of hypothyroidism.

T3 levels better define hyperthyroidism, is an excellent indicator of the ability of thyroid to respond to both stimulatory and suppressive tests.

TSH : Circulating TSH levels are important in evaluating thyroid function. TSH is used in the differential diagnosis

----- of primary (thyroid) from secondary (pituitary) and tertiary (hypothalamus) hypothyroidism. In primary

hypothyroidism, TSH levels are elevated, while in secondary and tertiary hypothyroidism, TSH levels are low.

In primary hyperthyroidism, T3 & T4 levels are elevated and low or undetectable TSH.

Signature of Technician

Conditions of Reporting :

We use best of the kits from international Market & the quality control is done by putting up Fresh standard/Control with each running.
The reported result are for information and for interpretation of the Referring Doctor only
Results of tests may vary from laboratory to laboratory and also in some parameters time to time for the same patient.
This report is not valid for any medico-legal purposes.
Result of card test are limited by time of Reading the card.

257-A, Sheela Chaudhary Road, Talwandi, KOTA-5 (Raj.)

Tel 0744-3562955, Mob.: 9414227325, 9610209797 | E-mail : rxkota@gmail.com

Dr. Preeti Pathak

Reg. 24703

Dr. Preeti Pathak, MD. (Path.)
Reg. 24703/15880

Signature of Pathologist



GOOD HEALTH LAB

RAMAKRISHNA HOSPITAL

(UNIT OF DR. L.K. BHARGAVA & SONS HUF)



PATIENT'S NAME: PRATIBHA RATHOR

AGE/SEX : 40 Years/Female

LAB NO. : 0007

DATE : 01/03/2022

REF. BY : Dr. YASH BHARGAVA

OTHER

Glycosylated Hb (HbA1C)

TEST	VALUE	REFERENCE VALUE
HBA1C	5.7 %	Excellent Control < 5.5% Good Control : 5.5 to 7.00% Fair Control : 7.00 to 8.00% Poor Control : > 8.0 %

NOTE :-

HbA1C is done on the spot with the latest Nycocard Reader 2, a test based on spectral reflectance. The assay used here is boronate affinity. Remember, the HbA1C is not the same as the glucose level. It is far superior to the blood glucose reading & it gives an average reading for the past 8-12 weeks.

Signature of Technician

Conditions of Reporting :

We use best of the kits from international Market & the quality control is done by putting up Fresh standard/Control with each running.
The reported result are for information and for interpretation of the Referring Doctor only
Results of tests may vary from laboratory to laboratory and also in some parameters time to time for the same patient.
This report is not valid for any medico-legal purposes.
Result of card test are limited by time of Reading the card.

257-A, Sheela Chaudhary Road, Talwandi, KOTA-5 (Raj.)

Tel 0744-3562955, Mob.: 9414227325, 9610209797 | E-mail : rxkota@gmail.com

डॉ. प्रीती पाठक
RMC 24703

Dr. Preeti Pathak, MD. (Path.)
Reg. 24703/15880

Signature of Pathologist



GOOD HEALTH LAB

RAMAKRISHNA HOSPITAL

(UNIT OF DR. L.K. BHARGAVA & SONS HUF)



Name : PRATIBHA RATHOR

LAB.NO. 03

Doctors Name : YASH BHARGAVA

Date: 01/03/2022

BIO-CHEMISTRY

TEST	RESULT
BUN/CREATININE.. Ratio	33.33

Signature of Technician

Conditions of Reporting :

We use best of the kits from international Market & the quality control is done by putting up Fresh standard/Control with each running.
The reported result are for information and for interpretation of the Referring Doctor only
Results of tests may vary from laboratory to laboratory and also in some parameters time to time for the same patient.
This report is not valid for any medico-legal purposes.
Result of card test are limited by time of Reading the card.

257-A, Sheela Chaudhary Road, Talwandi, KOTA-5 (Raj.)

Tel 0744-3562955, Mob.: 9414227325, 9610209797 | E-mail : rxkota@gmail.com

डॉ. प्रीती पठक
KMC 24703

Dr. Preeti Pathak, MD. (Path.)
Reg. 24703/15880

Signature of Pathologist



GOOD HEALTH LAB

RAMAKRISHNA HOSPITAL

(UNIT OF DR. L.K. BHARGAVA & SONS HUF)



PATIENT'S NAME: PRATIBHA RATHOR

AGE/SEX : 40 Years/Female

LAB NO. : 0007

DATE : 01/03/2022

REF. BY : Dr. YASH BHARGAVA

CLINICAL PATHOLOGY

Urine-Routine Examination

PHYSICAL & CHEMICAL

REFERENCE VALUE

Colour	: Pale Yellow	
Apperance	: Clear	Clear
Reaction (pH)	: 5.8	4.5 - 6.5
Sp. Gravity	: 1.015.	1.000 - 1.035
Albumin	: Nil	Negative
Glucose	: Nil	Negative

MICROSCOPIC

RBC	: Absent	1-2 /HPF
WBC	: Absent	1-2 /HPF
Epit.Cells	: Absent	1-2 /HPF
Crystals	: Nil	
Cast	: Nil	
Other	: Nil	

Signature of Technician

Conditions of Reporting :

We use best of the kits from international Market & the quality control is done by putting up Fresh standard/Control with each running.
The reported result are for information and for interpretation of the Refering Doctor only
Results of tests may vary from laboratory to laboratory and also in some parameters time to time for the same patient.
This report is not valid for any medico-legal purposes.
Result of card test are limited by time of Reading the card.

257-A, Sheela Chaudhary Road, Talwandi, KOTA-5 (Raj.)

Tel 0744-3562955, Mob.: 9414227325, 9610209797 | E-mail : rxkota@gmail.com

डॉ. प्रीती पाठक
REG. 24703

Dr. Preeti Pathak, MD. (Path.)
Reg. 24703/15880

Signature of Pathologist



GOOD HEALTH LAB

RAMAKRISHNA HOSPITAL

(UNIT OF DR. L.K. BHARGAVA & SONS HUF)



PATIENT'S NAME: PRATIBHA RATHOR

AGE/SEX : 40 Years/Female

LAB NO. : 0007

DATE : 01/03/2022

REF. BY : Dr. YASH BHARGAVA

RADIO-DIAGNOSIS

X-RAY CHEST PA VIEW

1. Both the lung fields are clear. Bronchovascular markings are within normal limits.
2. Both the hilar shadows are of normal size and shape, density.
3. Heart shadows appears central, normal in size and shape.
4. Trachea is in midline.
5. Both the domes of diaphragm are clear and sharp.
6. Both the C.P. angles are clear.
7. Bony cage and soft tissue shadows are normal.

IMPRESSION : Normal chest radiograph.

=====

डॉ. ज्योति भार्गव
M.B.B.S., D.N.B.

Signature of Technician

Conditions of Reporting :

We use best of the kits from international Market & the quality control is done by putting up Fresh standard/Control with each running.
The reported result are for information and for interpretation of the Referring Doctor only
Results of tests may vary from laboratory to laboratory and also in some parameters time to time for the same patient.
This report is not valid for any medico-legal purposes.
Result of card test are limited by time of Reading the card.

257-A, Sheela Chaudhary Road, Talwandi, KOTA-5 (Raj.)

Tel 0744-3562955, Mob.: 9414227325, 9610209797 | E-mail : rxkota@gmail.com

डॉ. प्रीती पाठक
RMC 24703

Dr. Preeti Pathak, MD. (Path.)
Reg. 24703/15880

Signature of Pathologist

R

P

A

F

pratibha dr yash 01-03-2022 F 1959105 CHEST.FRN P ->A

RAMA KRISHNA HOSPITAL 257 A, SHEELA CHAUDRY ROAD, TALWANDI, KOTA (RAJ)



GOOD HEALTH LAB

RAMAKRISHNA HOSPITAL

(UNIT OF DR. L.K. BHARGAVA & SONS HUF)



PATIENT'S NAME: PRATIBHA RATHOR

AGE/SEX : 40 Years/Female

LAB NO. : 0007

DATE : 01/03/2022

REF. BY : Dr. YASH BHARGAVA

ULTRA SONOGRAPHY

SONOGRAPHY FOR WHOLE ABDOMEN

LIVER: Appears normal in size, non-tender with smooth & regular contour. Parenchymal echopattern appears homogeneous. The IHBR & hepatic vein radicals are not dilated. No Evidence of focal echopoor / echorich lesion. Portal vein diameter is normal 10 mm. Lumen appears echofree with normal wall echoes. CBD diameter is normal 03 mm.

GALL BLADDER: Not Seen

PANCREAS: Normal in size, shape, contour there is no evidence of focal lesion. Pancreatic duct is not dilated. Pancreatic substance show homogeneous parenchymal echopattern. Paraortic lymph nodes & SMA appear normal.

SPLEEN: Normal in size & echopattern. Vessels seen in Splenic hilum are not dilated.

KIDNEYS: Appear normal in size, shape, position, contour, cortical echogenicity & pelvi calyceal system. The corticomedullary demarkation is fair & ratio appears normal. There is no evidence of hydronephrosis / nephrolithiasis.

Size right kidney mm. X mm.

Size left kidney mm. X mm.

URINARY BLADDER: Bladder walls are smooth & normal in thickness. There is no evidence of mass/stone in the lumen. Bladder Capacity appears normal & post void Residual volume is not significant.

UTERUS: Uterus is anteverted / retropositioned and non gravid. Uterine musculature shows normal echo-pattern with normal endometrial echoes which are central. Cervix is normal with closed internal os.

Signature of Technician

Conditions of Reporting :

We use best of the kits from international Market & the quality control is done by putting up Fresh standard/Control with each running. The reported result are for information and for interpretation of the Referring Doctor only. Results of tests may vary from laboratory to laboratory and also in some parameters time to time for the same patient. This report is not valid for any medico-legal purposes. Result of card test are limited by time of Reading the card.

257-A, Sheela Chaudhary Road, Talwandi, KOTA-5 (Raj.)

Tel 0744-3562955, Mob.: 9414227325, 9610209797 | E-mail : rxkota@gmail.com

Dr. Preeti Pathak, MD. (Path.)
Reg. 24703/15880

Signature of Pathologist



GOOD HEALTH LAB

RAMAKRISHNA HOSPITAL

(UNIT OF DR. L.K. BHARGAVA & SONS HUF)



PATIENT'S NAME: PRATIBHA RATHOR

AGE/SEX : 40 Years/Female

LAB NO. : 0007

DATE : 01/03/2022

REF. BY : Dr. YASH BHARGAVA

!!!

ADNEXAE: There is no evidence of mass/cystic lesion.

OVARIES: Both the ovaries are normal in size, shape & contour.

----- There is no evidence of mass/ cystic lesion.

Size R.O.=20 * 22 mm L.O. 23 * 24 mm.

SPECIFIC: No evidence of retroperitoneal mass or free fluid in

----- peritoneal cavity and cul de sac.

IMPRESSION: Ultrasonographic findings are suggestive of normal

===== study.

M. Bhargava

डॉ. मोनिका भार्गव
एम.बी.बी.एस. एम. डी.
रामाकृष्णा हॉस्पिटल
रजि. नं. 006311/2204

Signature of Technician

Conditions of Reporting :

We use best of the kits from international Market & the quality control is done by putting up Fresh standard/Control with each running.
The reported result are for information and for interpretation of the Referring Doctor only
Results of tests may vary from laboratory to laboratory and also in some parameters time to time for the same patient.
This report is not valid for any medico-legal purposes.
Result of card test are limited by time of Reading the card.

257-A, Sheela Chaudhary Road, Talwandi, KOTA-5 (Raj.)

Tel 0744-3562955, Mob.: 9414227325, 9610209797 | E-mail : rxkota@gmail.com

Dr. Preeti Pathak, MD. (Path.)
Reg. 24703/15880

Signature of Pathologist

GOOD HEALTH LAB

SAMA KRISHNA HOSPITAL KOTA
Patient Information

ID: 001301

Name: PRADEBHA

Age:

Rel/Sm: -

Smoker: N

Time/Date: 11:46:38 01/03/22

ECG Settings

Printing Mode: AUTO 3

Gain: 10 mm/mV

Speed: 25mm/Sec

Filter: 0.5-35Hz

Notch: ON

Rhythm Lead: II

ALLIENOR'S PISCES-A-103 Ver-1.3M

