



info Aakash <info@aakashhospital.com>

Health Check up Booking Request(bobS14944),Package Code(PKG10000249),Beneficiary Code(79339)

1 message

Wed, Aug 10, 2022 at 11:14 PM

Mediwheel <customercare@policywheel.com>

To: "info@aakashhospital.com" <info@aakashhospital.com>

Cc: Mediwheel CC <customercare@mediwheel.in>, Mediwheel CC <mediwheelwellness@gmail.com>



Mediwheel
...Your wellness partner



011-41195959

Email:wellness@mediwheel.in

Dear Aakash Hospital,
City : Delhi . Location : .New Delhi,

We have received the following request for Health Check up from

Name : Renu Kumari
Age : 40
Gender : Female
Member Relations : Spouse
Package Name : Mediwheel Metro Full Body Health Checkup Female Below 40
Package Code : PKG10000249
User Location : Uttar Pradesh,ETAH,207001
Contact Details : 9523375288
Booking Date : 10-08-2022
Appointment Date : 13-08-2022

Member Information			
Booked Member Name	Age	Gender	Cost(In INR)
Renu Kumari	40	Female	Cashless
Total amount to be paid			Cashless

Please login to your account to confirm the same. Also you mail us for confirmation

Package Name : Mediwheel Metro Full Body Health Checkup Female Below 40 - Includes (39)Tests

Tests included in this Package : Ecg, Blood Group & Rh Factor, TSH, X-ray Chest, Stress Test (tmt)/ 2d Echo, Blood Sugar Postprandial, A:g Ratio, Blood Group, Total Cholesterol, Triglycerides, Fasting Blood Sugar, Ultrasound Whole Abdomen , Glycosylated Haemoglobin (hba1c), Hdl, Vldl, Urine Analysis, LDL, Total Protine, General Consultation, Skin/ENT consultation, HDL/ LDL ratio, GGT(Gamma-glutamyl Transferase), Eye Check-up consultation, ALP (ALKALINE PHOSPHATASE), Uric Acid, AST/ALT Ratio, Serum Protein, CBC with ESR, Stool Analysis, Urine Sugar Fasting, Urine Sugar PP, T3, T4, Cholesterol Total / HDL Ratio,

8/20/2022 Aakash Hospital (Best Hospital In South Delhi) Mail - Health Checkup Booking Request(bobS14944),Package Code(PKG10000249),Beneficiary Co...

**BUN, BUN/Creatinine Ratio, Bilirubin Total & Direct and Indirect,
Albumin, Globulin**

© 2021-2022, Arcofemi Healthcare Limited.



Aakash Hospital™

Care with concern

(A unit of Dr. Gaba & Associates Medicare Pvt. Ltd.)



90/43, Malviya Nagar, New Delhi-110017
#011 40501000 (100 Lines), 9871027922
info@aakashhospital.com, www.aakashhospital.com

Lab Reg. No. : 2208140008	Date / Time : 14/08/2022
Patient Name : Mrs. Renu Kumari	UHID No. : Med 01
Age / Sex : 40 Yrs. / Female	IPD No. :
Consultant :	Collection Time : 14/08/2022 9:23:09 am
Phone No. : 9523375288	Reporting Date & Time : 14/08/2022 1:50:00 pm

Test Name	Observed Values	Unit	Biological Reference Range
Lab			
COMPLETE HAEMOGRAM			
HAEMOGLOBIN (HB)	10.9 L	gm/dl	13.0 - 17.0
Photometric Light Absorbance			
TOTAL LEUCOCYTE COUNT (TLC)	5100	/cumm	4000 - 11000
Volumetric Impedence			
DIFFERENTIAL LEUCOCYTE COUNT			
NEUTROPHILS	48	%	40 - 80
Flowcytometry/ Microscopy			
LYMPHOCYTES	42 H	%	20 - 40
Flowcytometry / Microscopy			
EOSNOPHILS	7 H	%	01 - 06
Flowcytometry / Microscopy			
MONOCYTES	3	%	2 - 10
Flowcytometry / Microscopy			
BASOPHILS	0	%	0 - 1
Flowcytometry/ Microscopy			
RBC COUNT	4.6	Millions/cmm	4.5 - 5.5
Volumetric/ Impedence			
P.C.V / HAEMATOCRIT	33.3 L	%	40 - 50
Histogram Calculated			
MCV	73.1 L	cubic micron	83 - 101
Electric Impedence			
MCH	23.9 L	Pg	27.0 - 32.0
Calculated			
MCHC	32.8	g/dl	31.5 - 34.3
Calculated			
PLATELET COUNT	1.66	Lakh/cumm	1.50 - 4.10
Volumetric Impedence			
RDW CV	14.4	%	
Histogram			
ERYTHROCYTE SEDIMENTATION RATE (Westregen Method)	40 H	mm/hr	0-20

{{End of Report}}

Priya
PREPARED BY

Priya
VERIFIED BY

Dr. MEENA METRE
MBBS, MD
CONSULTANT PATHOLOGIST



Aakash Hospital™

Care with concern

(A unit of Dr. Gaba & Associates Medicare Pvt. Ltd.)



90/43, Malviya Nagar, New Delhi-110017
#011 40501000 (100 Lines), 9871027922
info@aakashhospital.com, www.aakashhospital.com

Lab Reg. No. : 2208140008	Date / Time : 14/08/2022
Patient Name : Mrs. Renu Kumari	UHID No. : Med 01
Age / Sex : 40 Yrs. / Female	IPD No. :
Consultant :	Collection Time : 14/08/2022 9:23:09 am
Phone No. : 9523375288	Reporting Date & Time : 14/08/2022 1:50:00 pm

Test Name	Observed Values	Unit	Biological Reference Range
Lab			
LFT (LIVER FUNCTION TEST)			
BILIRUBIN-TOTAL	0.4	mg /dl	0-2.0
Diazo			
BILIRUBIN-DIRECT	0.2	mg /dl	0.0 - 0.4
Diazo			
BILIRUBIN INDIRECT	0.2	mg/dL	0.2 - 1.2
Calculated			
TOTAL PROTEIN	8.0	g/dL	6.4 - 8.3
Biuret			
ALBUMIN	4.4	g/dL	3.5 - 5.2
BCG			
GLOBULIN	3.6	g/dL	1.8 - 3.6
Calculated			
A/G Ratio	1.2	%	1.1 - 2.2
Calculated			
SGOT	24	U/L	0 - 35
IFCC			
SGPT	13	U/L	0 - 45
IFCC			
ALKALINE PHOSPHATE	50	U/L	42 - 98
AMP			
GGTP	16	U/L	0 - 38
Glupa-C			

INTERPRETATION :

In an asymptomatic patient, Non alcoholic fatty liver disease (NAFLD) is the most common cause of increased AST, ALT levels. NAFLD is considered as hepatic manifestation of metabolic syndrome. In most type of liver disease, ALT activity is higher than that of AST; exception may be seen in Alcoholic Hepatitis, Hepatic Cirrhosis, and Liver neoplasia. In known cases of Chronic Liver disease due to Viral Hepatitis B & C, Alcoholic liver disease or NAFLD, Enhanced liver fibrosis (ELF) test may be used to evaluate liver fibrosis. In a patient with Chronic Liver disease, AFP and Des-gamma carboxyprothrombin (DCP)/PIVKA II can be used to assess risk for development of Hepatocellular Carcinoma.

{{End of Report}}

Priya
PREPARED BY

Priya
VERIFIED BY

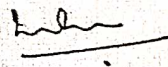
Dr. MEENA METRE
MBBS, MD
CONSULTANT PATHOLOGIST



Aakash Hospital™



Care with concern
(A unit of Dr. Gaba & Associates Medicare Pvt. Ltd.)

90/43, Malviya Nagar, New Delhi-110017
#011 40501000 (100 Lines), 9871027922
info@aakashhospital.com, www.aakashhospital.com

Lab Reg. No. : 2208140008	Date / Time : 14/08/2022
Patient Name : Mrs. Renu Kumari	UHID No. : Med 01
Age / Sex : 40 Yrs. / Female	IPD No. :
Consultant :	Collection Time : 14/08/2022 9:23:09 am
Phone No. : 9523375288	Reporting Date & Time : 14/08/2022 1:50:00 pm

Test Name	Observed Values	Unit	Biological Reference Range
Lab			
LIPID PROFILE			
TOTAL CHOLESTEROL	176.0	mg/dL	0 - 200
CHOD-PAP			
TRIGLYCERIDES	164.5 H	mg/dL	0 - 161
GPO			
HDL CHOLESTEROL	58.1	mg/dl	42 - 88
DIRECT			
VLDL CHOLESTROL	32.9	mg /dl	0-40
Calculated			
LDL CHOLESTEROL	85.0	mg/dl	0 -100
Calculated			
CHOL/HDL RATIO	3.0	Ratio	0.0 - 3.5
Calculated			
LDL/HDL Ratio	1.5	Ratio	0 - 3
Calculated			

INTERPRETATION :

NATIONAL LIPID ASSOCIATION RECOMMENDATION in mg/dl	TOTAL CHOLESTROL in mg/dl	TRIGLYCERIDE in mg/dl	LDL CHOLESTROL in mg/dl	NON HDL CHOLESTROL(NLA-2014)
OPTIMAL	<200	<150	<100	<130
ABOVE OPTIMAL	—	—	100-129	130-159
BORDERLINE HIGH	200 -239	150-199	130-159	160-189
HIGH	>=240	200-499	160-189	190-219
VERY HIGH	—	>=500	> =190	>=220

A lipid panel is a common blood test that healthcare providers use to monitor and screen for your risk of cardiovascular disease. The panel includes three measurements of your cholesterol levels and a measurement of your triglycerides.

SPECIAL NOTE : 12 HRS FASTING REQUIRED

Priya
PREPARED BY

Priya
VERIFIED BY

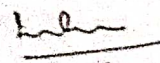
Dr. MEENA METRE
MBBS, MD
CONSULTANT PATHOLOGIST



Aakash Hospital™

Care with concern

(A unit of Dr. Gaba & Associates Medicare Pvt. Ltd.)



90/43, Malviya Nagar, New Delhi-110017
#011 40501000 (100 Lines), 9871027922
info@aakashhospital.com, www.aakashhospital.com

Lab Reg. No. : 2208140008	Date / Time : 14/08/2022
Patient Name : Mrs. Renu Kumari	UHID No. : Med 01
Age / Sex : 40 Yrs. / Female	IPD No. :
Consultant :	Collection Time : 14/08/2022 9:23:09 am
Phone No. : 9523375288	Reporting Date & Time : 14/08/2022 1:49:00 pm

Test Name	Observed Values	Unit	Biological Reference Range
Biochemistry			
UREA SERUM UREA Urease - GLDH	30.2	mg/dl	15 - 45
URIC ACID (SERUM) URIC ACID Uricase	6.5 H	mg/dl	2.6 - 6.0
Lab			
BLOOD UREA NITROGEN (BUN) BLOOD UREA NITROGEN Calculated	14.1	mg/dl	6.0 - 20
CREATININE CREATININE Enzymatic	0.9	mg/dl	0.6 - 1.1

{{End of Report}}

Priya
PREPARED BY

Priya
VERIFIED BY

Dr. MEENA METRE
MBBS, MD
CONSULTANT PATHOLOGIST



Aakash Hospital™



Care with concern
(A unit of Dr. Gaba & Associates Medicare Pvt. Ltd.)

90/43, Malviya Nagar, New Delhi-110017
#011 40501000 (100 Lines), 9871027922
info@akashhospital.com, www.akashhospital.com

Lab Reg. No. : 2208140008	Date / Time : 14/08/2022
Patient Name : Mrs. Renu Kumari	UHID No. : Med 01
Age / Sex : 40 Yrs. / Female	IPD No. :
Consultant :	Collection Time : 14/08/2022 9:23:09 am
Phone No. : 9523375288	Reporting Date & Time : 14/08/2022 1:51:00 pm

Test Name	Observed Values	Unit	Biological Reference Range
Lab			
BLOOD GLUCOSE (PP) BLOOD GLUCOSE (PP) GOD-POD	82	mg /dl	70-140
BLOOD GLUCOSE FASTING (FBS) BLOOD GLUCOSE (FASTING) GOD-POD	115 H	mg /dl	70-110

{{End of Report}}

Priya
PREPARED BY

Priya
VERIFIED BY

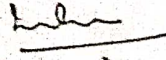
Dr. MEENA METRE
MBBS, MD
CONSULTANT PATHOLOGIST



Aakash Hospital™



Care with concern
(A unit of Dr. Gaba & Associates Medicare Pvt. Ltd.)

90/43, Malviya Nagar, New Delhi-110017
#011 40501000 (100 Lines), 9871027922
info@aakashhospital.com, www.aakashhospital.com

Lab Reg. No. : 2208140008	Date / Time : 14/08/2022
Patient Name : Mrs. Renu Kumari	UHID No. : Med 01
Age / Sex : 40 Yrs. / Female	IPD No. :
Consultant :	Collection Time : 14/08/2022 9:23:09 am
Phone No. : 9523375288	Reporting Date & Time : 14/08/2022 1:49:00 pm

Test Name	Observed Values	Unit	Biological Reference Range
BLOOD GROUP	Pathology		
BLOOD GROUP	"A"		
RH TYPING	POSITIVE		

{{End of Report}}

Priya
PREPARED BY

Priya
VERIFIED BY

Dr. MEENA METRE
MBBS, MD
CONSULTANT PATHOLOGIST



Aakash Hospital™

Care with concern

(A unit of Dr. Gaba & Associates Medicare Pvt. Ltd.)



90/43, Malviya Nagar, New Delhi-110017
#011 40501000 (100 Lines), 9871027922
info@aakashhospital.com, www.aakashhospital.com

Lab Reg. No. : 2208140008	Date / Time : 14/08/2022
Patient Name : Mrs. Renu Kumari	UHID No. : Med 01
Age / Sex : 40 Yrs. / Female	IPD No. :
Consultant :	Collection Time : 14/08/2022 9:23:09 am
Phone No. : 9523375288	Reporting Date & Time : 14/08/2022 1:53:00 pm

Test Name	Observed Values	Unit	Biological Reference Range
Lab			
STOOL R/M			
COLOUR/ APPEARANCE	Yellowish		
CONSISTENCY	Semi solid		
PUS	Absent		
MUCUS	Absent		
BLOOD.	Absent		
CHEMICAL ANALYSIS			
REACTION	7.0		
MICROSCOPIC EXAMINATION			
PUS CELLS	2-4	HPF	
RBC s	NOT SEEN	HPF	
OVA	NOT SEEN	HPF	NOT SEEN
CYSTS	NOT SEEN	HPF	NOT SEEN
OTHERS	NIL		NIL

{{End of Report}}

Priya
PREPARED BY

Priya
VERIFIED BY

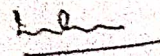
Dr. MEENA METRE
MBBS, MD
CONSULTANT PATHOLOGIST



Aakash Hospital™

Care with concern

(A unit of Dr. Gaba & Associates Medicare Pvt. Ltd.)



90/43, Malviya Nagar, New Delhi-110017
#011 40501000 (100 Lines), 9871027922
info@aakashhospital.com, www.aakashhospital.com

Lab Reg. No. : 2208140008	Date / Time : 14/08/2022
Patient Name : Mrs. Renu Kumari	UHID No. : Med 01
Age / Sex : 40 Yrs. / Female	IPD No. :
Consultant :	Collection Time : 14/08/2022 9:23:09 am
Phone No. : 9523375288	Reporting Date & Time : 14/08/2022 1:50:00 pm

Test Name	Observed Values	Unit	Biological Reference Range
Pathology			
URINE ROUTEIN AND MICROSCOPY			
PHYSICAL EXAMINATION			
VOLUME	25	ml	
COLOUR/APPEARANCE	Pale Yellow		Pale Yellow
TRANSPARENCY	Turbid		Clear
PH	6.5		6.0 - 7.5
SPECIFIC GRAVITY	1.020		1.005-1.030
Bromothymol blue indicator			
CHEMICAL EXAMINATION			
URINE GLUCOSE	Negative		Negative
GOD - POD	Negative		Negative
URINE PROTEIN	Negative		Negative
Tetrabromophenol blue	Negative		Negative
URINE KETONE BODIES/ACETONE	Negative		Negative
Sodium nitroprusside	Negative		Negative
BLOOD			
Peroxidase	(2+)		Negative
LEUKOCYTES	Positive		Negative
Esterase	Negative		Negative
NITRITE	Negative		Negative
Tetrahydrbenzo(h) quinolin	0.8		0.2 - 1.0
BILIRUBIN			
Diazotized dichloraniline			
UROBILINOGEN			
Ehrlich reaction			
MICROSCOPIC EXAMINATION			
PUS CELLS	20-25	/HPF	0 - 9
RBC'S	Occasional	/HPF	0 - 4
EPITHELIAL CELLS	2-4	/HPF	0 - 4
BACTERIA	(3+)	/HPF	Absent
CRYSTALS	Calcium oxalate present		Absent
CASTS	Absent	/LPF	Absent
YEAST CELL	Absent		Absent
OTHERS	NIL		NIL
URINE SUGAR FASTING	NIL		NIL
URINE SUGAR PP	NIL		NIL

Priya
PREPARED BY

Priya
VERIFIED BY

DR. MEENA METRE
MBBS, MD
CONSULTANT PATHOLOGIST



Aakash Hospital™



Care with concern
(A unit of Dr. Gaba & Associates Medicare Pvt. Ltd.)

90/43, Malviya Nagar, New Delhi-110017
#011 40501000 (100 Lines), 9871027922
info@aakashhospital.com, www.aakashhospital.com

Lab Reg. No. : 2208140008	Date / Time : 14/08/2022
Patient Name : Mrs. Renu Kumari	UHID No. : Med 01
Age / Sex : 40 Yrs. / Female	IPD No. :
Consultant :	Collection Time : 14/08/2022 9:23:09 am
Phone No. : 9523375288	Reporting Date & Time : 14/08/2022 4:39:00 pm

Test Name	Observed Values	Unit	Biological Reference Range
Biochemistry			
Hba1c (Glycosylated Hemoglobin) HBA1C Immunoturbidimetric	5.2	%	4.0 - 6.0

RECOMMENDED NGSP GUIDELINES FOR HbA1C LEVELS :

Non - Diabetic 4.0 % - 6.0%
Target for diabetics : < 7 %
Therapeutic action required > 8 %

COMMENT

The A1C test is a common blood test used to diagnose type 1 and type 2 diabetes. If you're living with diabetes, the test is also used to monitor how well you're managing blood sugar levels.
The A1C test is also called the glycated hemoglobin, glycosylated hemoglobin, hemoglobin A1C or HbA1c test. An A1C test result reflects your average blood sugar level for the past two to three months.

{{End of Report}}

Aarti
PREPARED BY

Priya
VERIFIED BY

DR. MEENA METRE
MBBS, MD
CONSULTANT PATHOLOGIST



Aakash Hospital™

Care with concern

(A unit of Dr. Gaba & Associates Medicare Pvt. Ltd.)



90/43, Malviya Nagar, New Delhi-110017
#011 40501000 (100 Lines), 9871027922
info@aakashhospital.com, www.aakashhospital.com

Name : Mrs.RENU KUMARI 1
Age/Gender : 40 Y(s) /Female
Reg No : 1408223401
Lab ID No : KP0038348
Sample ID : 220045429
Sample Type : Serum

Location : DR KHANNA PATHCARE A
Registered On : 14-08-2022 14:41
Reported On : 14-08-2022 16:25
Referred By : SELF
Client Name : AAKASH HOSPITAL
Reference No :



Test	Result	Unit	Reference Range
T3	: 1.39	nmol/L	0.92 - 2.79
Method : CLIA			
T4	: 117.66	nmol/L	65 - 138.0
Method : CLIA			
TSH	: 2.91	uIU/mL	0.35 - 5.5
Method : CLIA			

Reference Range for Children

1-4 days : 1.00-39.00

5 days-5 months : 1.7 - 9.1

5 months - 20 years : 0.70 - 6.40

- (1) 4.2 to 15 μ IU/mL - Correlate clinically as physiological and other factors may falsely elevate TSH levels.
- (2) TSH Values may be transiently altered because of non-thyroidal illness.
- (3) Some drugs may decrease TSH values, e.g., L-dopa, Glucocorticoids.
- (4) Some drugs may increase TSH values, e.g., Iodine, Lithium, and Amiodarone. Abbreviations.

**** End Of The Report ****



Sherry Khanna

Dr.Sherry Khanna
D.N.B. (Pathology)
Head-Lab Operations.



Aakash Hospital[®]

Care with concern

(A unit of Dr. Gaba & Associates Medicare Pvt. Ltd.)



CIN No. U85110DL2004PTC125538

90/43, Malviya Nagar, New Delhi-110017
+91-11-40501000 (100 Lines), 9871027922
info@aakashhospital.com, www.aakashhospital.com

NAME: MRS RENU

AGE: 42 YRS

SEX: FEMALE

REF. BY: MEDICAL

DATE: 13.08.2022

ULTRASOUND WHOLE ABDOMEN

LIVER: - Normal size. A well defined homogenously echogenic ovoid SOL measuring 2.4 x 1.7 cm is seen in segment 6 of liver (exact nature ?). No other focal lesion seen. Intra hepatic veins radicles are normal.

GALL BLADDER: - Normal distention. Walls are normal. No mass lesion or calculus seen in the lumen. Extra hepatic biliary system is not dilated.

PANCREAS: - Normal size and echotexture. No focal lesion seen. Pancreatic duct not dilated.

SPLEEN: - Normal size and echotexture. No focal lesion seen. Spleno-portal axis is normal.

KIDNEYS: - Both kidneys normally identified in the respective renal fossae. They demonstrate normal size, contour and echo pattern with no evidence of hydronephrosis or calculus seen on either side.

Right kidney measures approx. 8.2 cm in the long axis.

Left kidney measures approx. 10.0 cm in the long axis.

URINARY BLADDER: - Moderately distended. No calculus or diverticulum's seen. Walls are normal. Both UV Junctions are normal.

UTERUS: - Normal sized, demonstrating normal endometrial echo complex and even echo-textured myometrium.

OVARIES: - Normally visualized.

Retroperitoneum does not show any abnormally enlarged lymph nodes. No pleural effusion or ascites seen. Bowel loops are unremarkable. Both iliac fossae are normal.

Suggest Triple phase CT for more definite evaluation of liver SOL.

Correlate clinically

DR. R. DUGGAL
MD (RADIOLOGY)
DMC-2595

AREA OF EXPERTISE

- Interventions (Vascular & Nonvascular)
- FNAC

- Biopsy
- Drainages
- Doppler Scans

- 3D & 4D Scans
- Varicose Vein Laser Treatment



AAKASH HOSPITAL, MALVIYA NAGAR

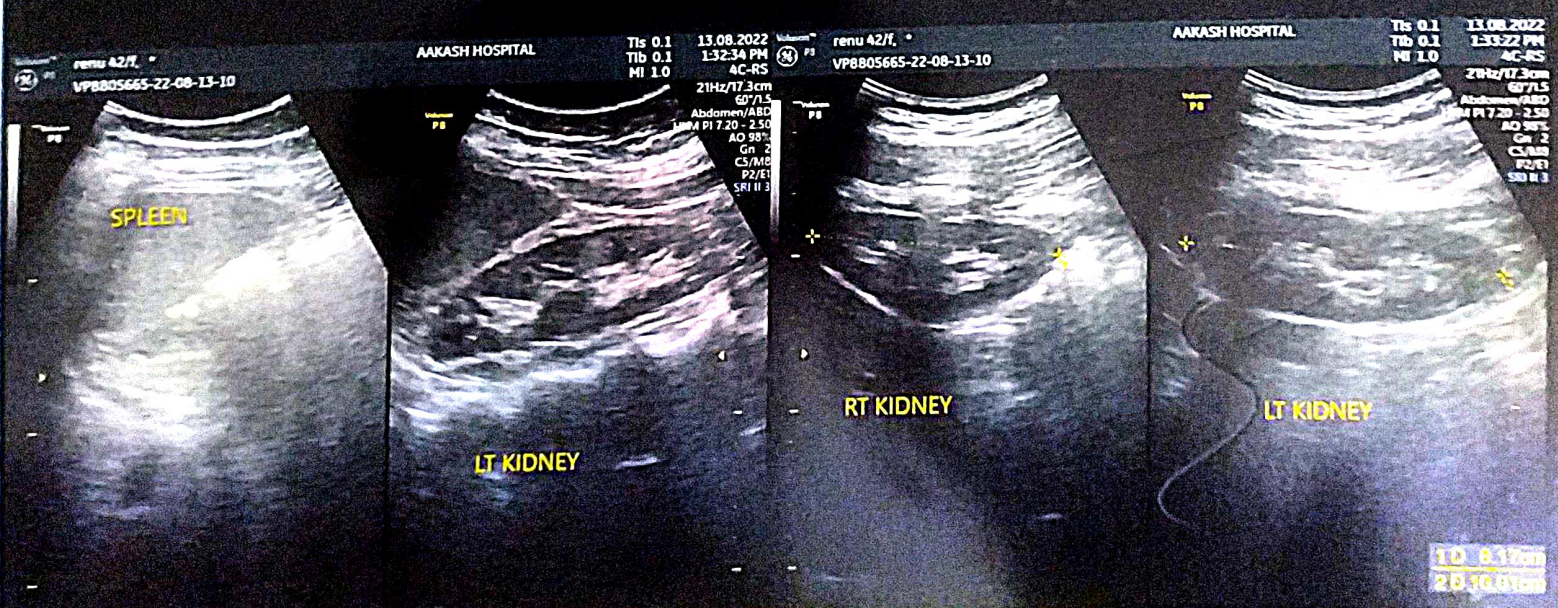
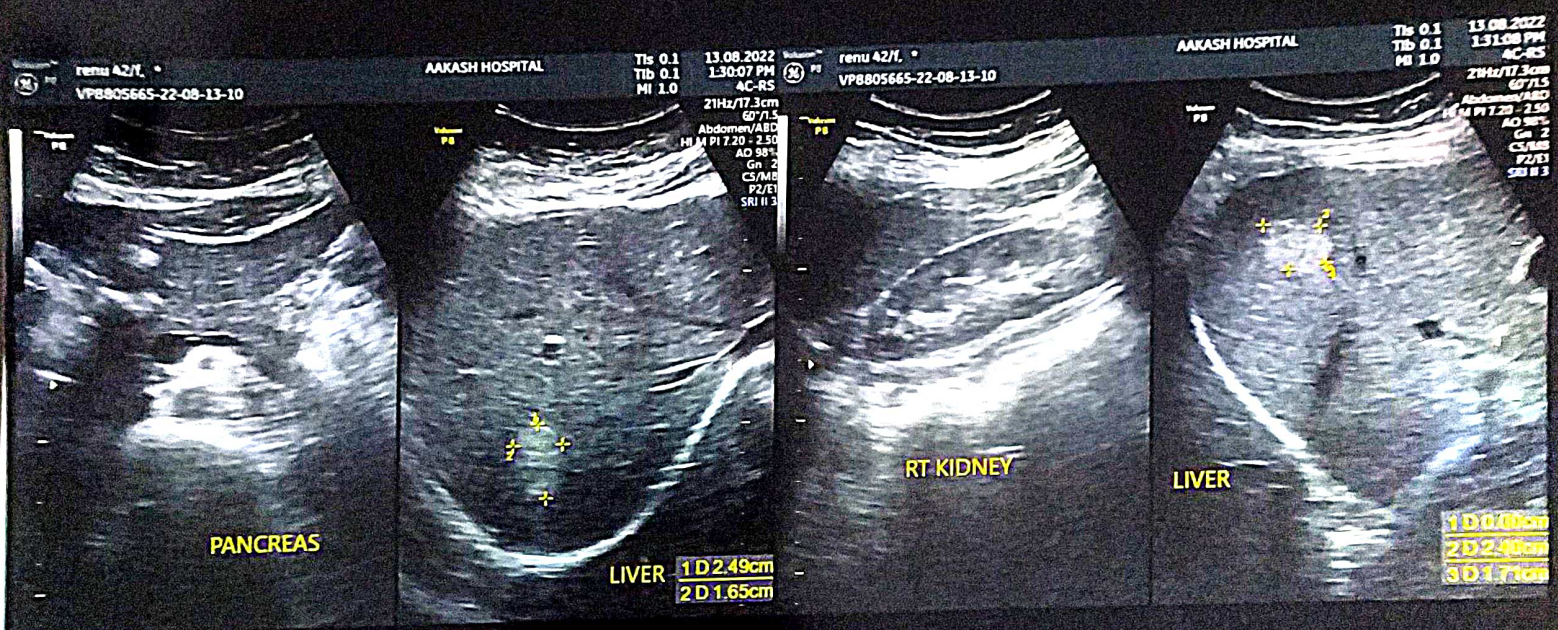
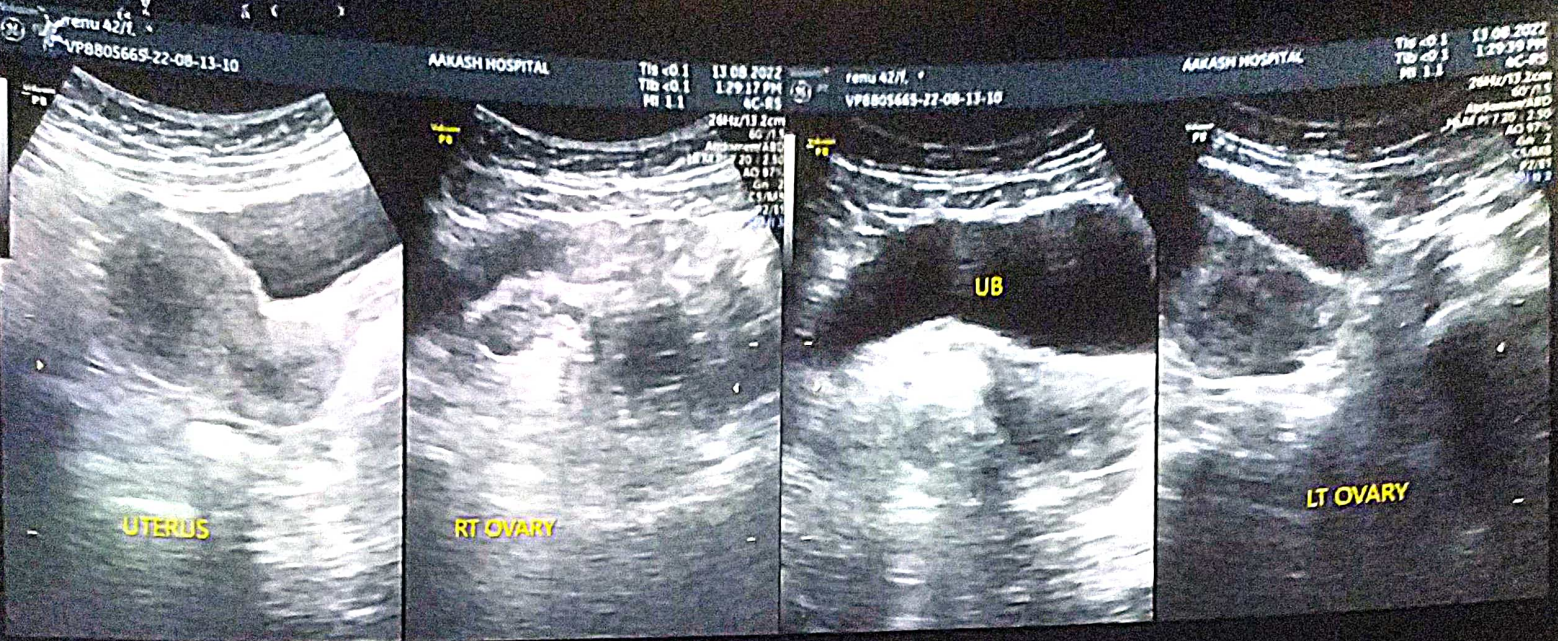



Aakash HospitalTM

Care with Concern

(A unit of Dr. Gaba & Associates Medicare Pvt. Ltd.)



90/43, Malviya Nagar, New Delhi-110017 #011 40501000 (100 Lines), 9871027922
info@akashhospital.com, www.akashhospital.com

Name of patient : Renu Kumari		Age : 42	M/F : F
Address : Freedom fighter Nbs Secari Delhi			
Consultant : Rmo (Dr. Monika)	Speciality : General Physician	Date : 13/8/22	

Investigations :	Presenting Complaints:	Provisional Diagnosis
	No fresh complaint	
	Present History : LMP- 02/08/2022	Rx No fresh complaint acc. to the pt. G.C. Good
Systemic Examination : O/E :- Conscious Oriented CVS - S1S2 ⊕ RL - B/L AE ⊕ P/A - Soft/NT/BS ⊕	Past History : N/A Family History : F/H/O Hypothyroidism T2DM H/o any Allergy : N/A Vitals : BP : 110/80 Pulse : 86 P/M Temp : 98 F Pain Scale (0-10) Wt/Ht (if required) Immunization	
• Followup/Next visit • Diet / Nutrition Explained • Preventive Steps Explained • Prognosis Explained		 Signature : _____ Date/Time : _____

0.5Hz - 35Hz - AC 50Hz - 25mm/s - 10mm/mv - iMAC 300 1.0.25 Simultaneous

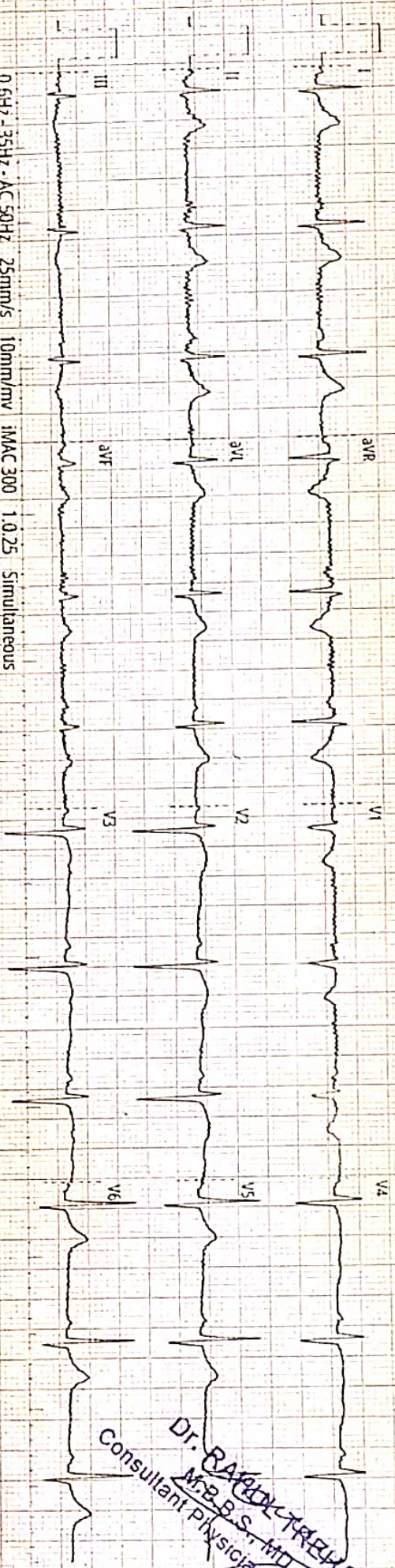

Dr. RAJESH K. REDDY
Mr. B. S. ... MD
Consultant Physician
Cardiologist
Bed No.:

ECG report

ID : 20

Name :

Age :

Sex :

Ref. No. :

Bed No. :

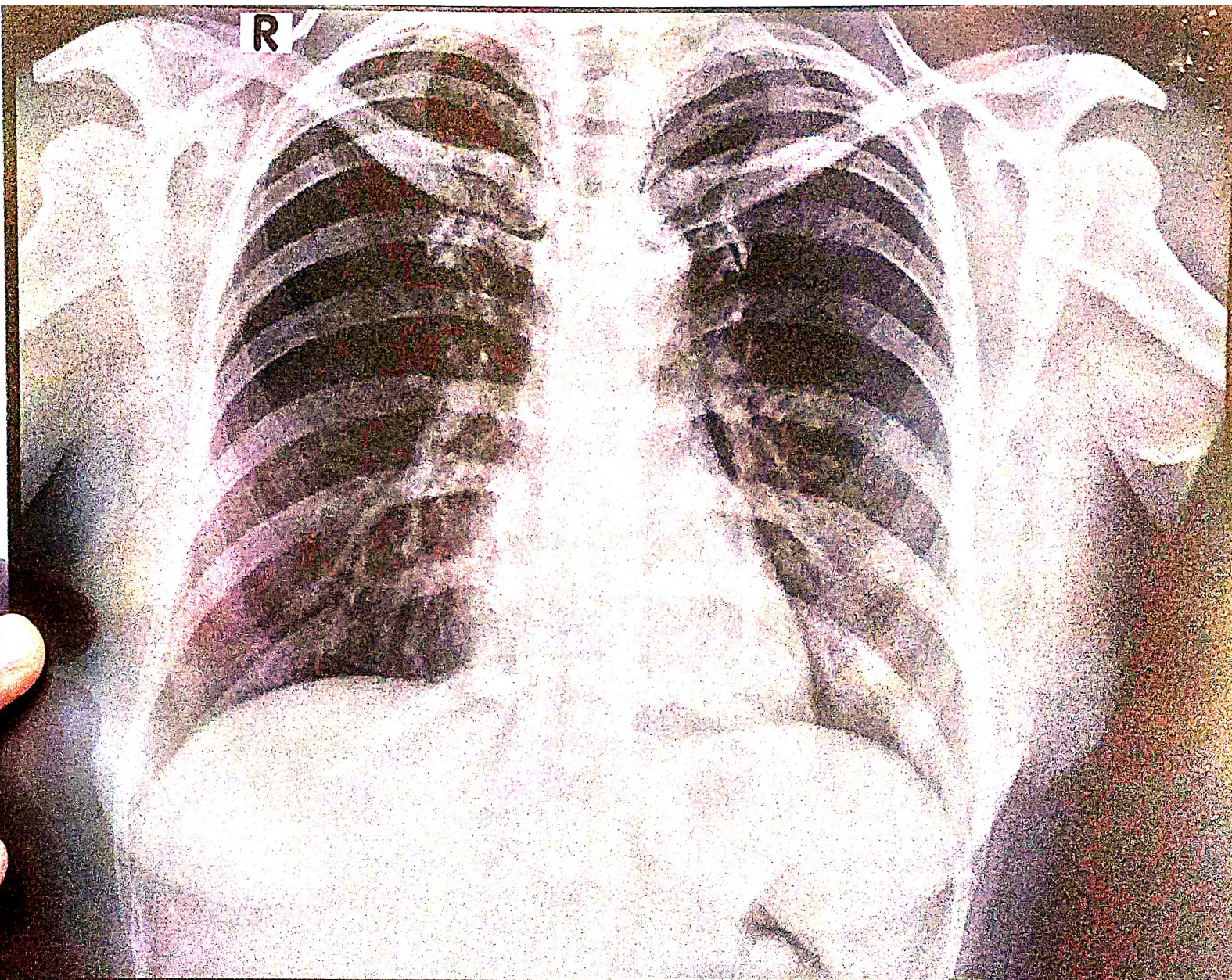

**RENU KUMARI 40YRS AKH 28655 F CHEST PA 2022-08-13 11:24 AM
AAKASH HOSPITAL 90/43, MALVIYA NAGAR, PH-40501000**



Aakash HospitalTM

Care with concern

(A unit of Dr. Gaba & Associates Medicare Pvt. Ltd.)



CIN No. U85110DL2004PTC125538

90/43, Malviya Nagar, New Delhi-110017
#+91-11-40501000 (100 Lines), 9871027922
info@aakashhospital.com, www.aakashhospital.com

NAME: MRS RENU KUMARI

AGE: 40 Y

SEX: FEMALE

REF.BY: MEDICAL

DATE: 13.08.22

X RAY NO: 28655

CHEST (PA VIEW)

The diaphragmatic domes have smooth contours, a normal arched shape and occupy a normal position.

The costophrenic angles are clear.

Both lungs are normally aerated and are applied to the chest wall on all sides.

The mediastinum is centered and of normal width.

The cardiac and vascular shadows show a normal configuration.

The thoracic skeleton is symmetrically shaped and the spine is unremarkable.

The soft tissue envelope of chest shows no abnormalities.

IMP: NORMAL STUDY

DR.R.DUGGAL
MD(RADIOLOGY)
DMC-2595

AREA OF EXPERTISE

- Interventions
(Vascular & Nonvascular)
- FNAC

- Biopsy
- Drainages
- Doppler Scans

- 3D & 4D Scans
- Varicose Vein
Laser Treatment



KAROLIA SURGICAL CARE 9811006518

AAKASH HOSPITAL

90/43, MALVIYA NAGAR NEW DELHI

Stress Test - Summary Report

Date: 13/August/2022 11:08

Patient Information

Name : RENU KUMARI
Age : 42 yrs
Gender : Female
Ref. Dr. : DR RAHUL TREHAN

I.D. : 64
Height : 0 cm
Weight : 0 kgs

Medication

Indications

Test Results

Protocol : Bruce
Target H.R. : 178 (151)
H.R. Achieved : 154 bpm (86.52)
Max B.P. : 130/75 mm/Hg

Max. Work Load : 9.3 METS
Exercise Time : 6:24 min:sec
Recovery Time : 4:24 min:sec
Max RPP (in 1000) : 20

Reason for Termination

Comments

negative for stress induced ischemia

Dr. RAHUL TREHAN
M.B.B.S., MD (MED)
Consultant Physician Cardiologist

AAKASH HOSPITAL

90/43, MALVIYA NAGAR NEW DELHI

Protocol Used : Bruce

Stage	Time m:s	H.R. bpm	B.P. mm / Hg	Speed / Grade mph / %	Load METS - 1000	R.P.P.	II	V2 (level / slope)	V5
Supine	0:24	93	0/0	0.0 / 0.0	1.0	0	0.7 / 0.8	0.8 / 0.9	0.6 / 0.5
Standing	0:18	83	110/70	0.0 / 0.0	1.0	9	1.0 / 0.8	1.0 / 1.1	0.5 / 0.7
HyperV	0:18	82	110/70	0.0 / 0.0	1.0	9	0.8 / 0.8	1.0 / 0.9	0.6 / 0.5
Exer : 1 / 7	3:0	135	120/80	1.7 / 10.0	4.8	16	0.3 / 1.6	0.5 / 1.1	0.0 / 1.3
Exer : 2 / 7	3:0	150	130/90	2.5 / 12.5	7.0	19	-0.6 / 1.5	0.3 / 1.1	-0.6 / 1.1
Exer : 3 / 7	0:24	152	130/90	3.4 / 14.0	9.3	19	-0.8 / 1.3	0.1 / 1.3	-0.8 / 0.9
Peak	6:24	154	130/90	3.4 / 14.0	9.3	20	-1.1 / 0.5	0.2 / 0.7	-1.2 / 0.1
Recovery	1:0	124	130/90	0.0 / 0.0	1.0	16	0.4 / 1.6	1.1 / 1.6	0.0 / 0.9
Recovery	2:0	98	120/85	0.0 / 0.0	1.0	11	0.0 / 0.7	0.2 / 0.7	-0.2 / 0.4
Recovery	3:0	98	120/85	0.0 / 0.0	1.0	11	-0.1 / 0.7	0.1 / 0.5	-0.2 / 0.4
Recovery	4:0	102	115/80	0.0 / 0.0	1.0	11	0.1 / 0.5	0.1 / 0.5	-0.3 / 0.3
Recovery	4:24	101	115/80	0.0 / 0.0	1.0	11	-0.1 / 0.3	0.3 / 0.7	0.0 / 0.3

RENU KUMARI (42 yrs old Female)

13/Aug/2022 (11:59)

DR RAHUL TREHAN

KAROL SURIHARAJ 06/11/2022

AAKASH HOSPITAL

90/43, MALVIYA NAGAR NEW DELHI

Bruce	13/Aug/2022 (11:59)			1.0 METS	ST @ 10 mm/mV	12 Lead	
Supine	0.0 %	0.0 mph	00:24	PostJ: 380	25 mm/s	BP : 0 / 0 mm/Hg	HR : 93 bpm

Level / Slope
mm / mm/s

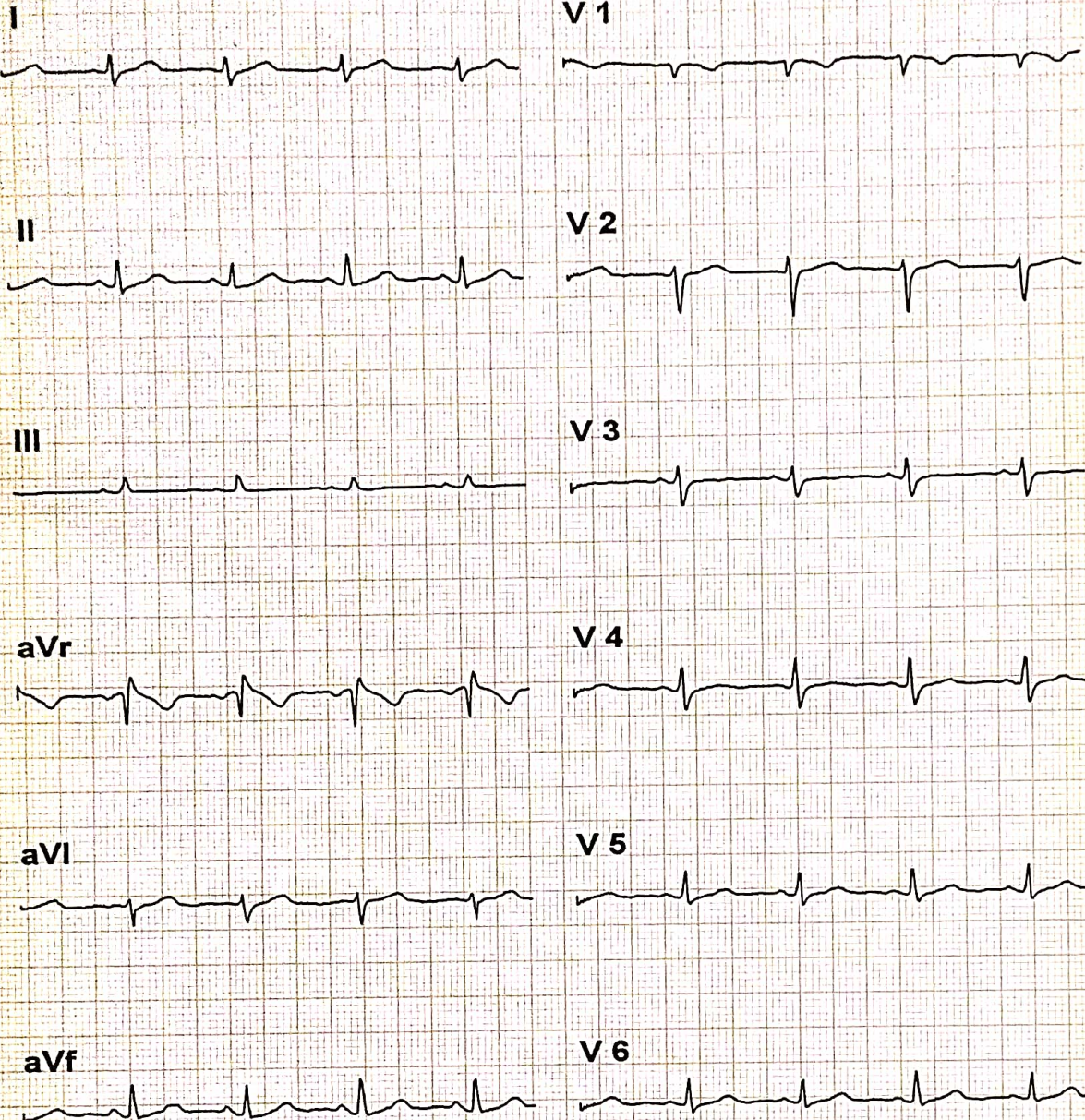

Filtered Waveform
* Computer Corrected Baseline

RENU KUMARI (42 yrs old Female)	DR RAHUL TREHAN
---------------------------------	-----------------

AAKASH HOSPITAL

DR. RAJESH K. NAGAR, MBBS, DNB (CARDIOLOGY)

Position	ECG	ECG	ECG	ECG	ECG	ECG	ECG
Standing	0.05	0.05	0.05	0.05	0.05	0.05	0.05

Lead II / III / aVF
V1 / V2 / V3 / V4 / V5 / V6

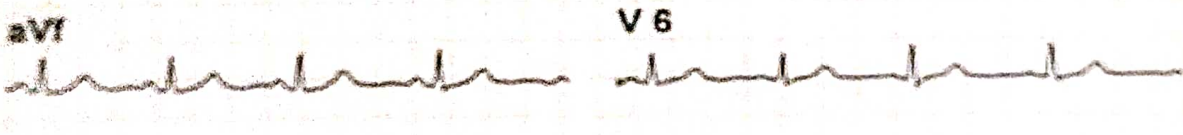
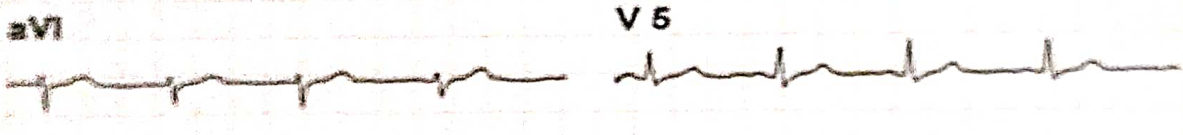
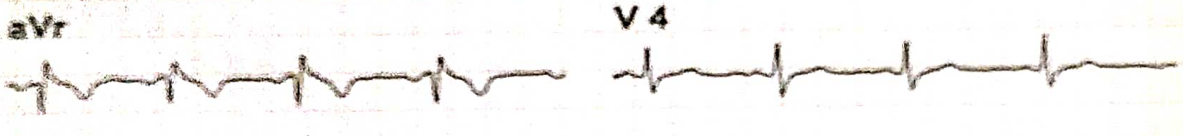
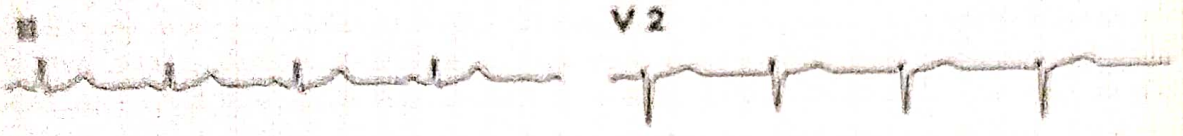

* Filtered Waveform
* Computer Corrected Baseline

AAKASH HOSPITAL

90/43, MALVIYA NAGAR NEW DELHI

Bruce		13/Aug/2022 (11:59)		1.0 METS	ST @ 10 mm/mV	12 Lead
HyperV	0.0 %	0.0 mph	00:18	PostJ: 380	25 mm/s	BP : 110 / 70 mm/Hg

Level / Slope
mm / mm/s

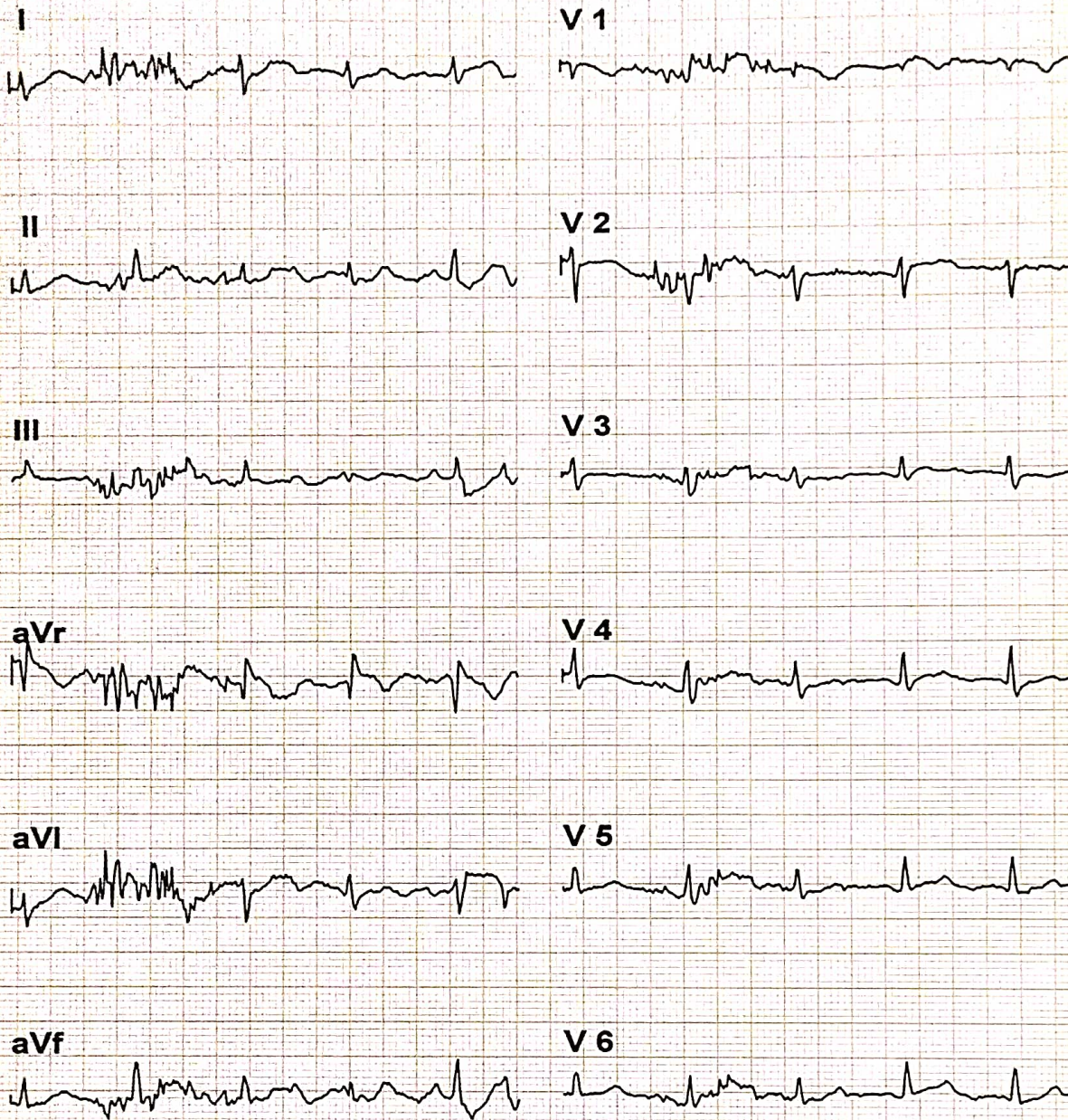

Filtered Waveform
* Computer Corrected Baseline

RENU KUMARI (42 yrs old Female)

DR RAHUL TREHAN

AAKASH HOSPITAL

90/43, MALVIYA NAGAR NEW DELHI

Bruce		13/Aug/2022 (11:59)		4.8 METS	ST @ 10 mm/mV	12 Lead
Exer : 1 / 7	10.0 %	1.7 mph	03:00	PostJ: 380	25 mm/s	BP : 120 / 80 mm/Hg
						HR : 135 bpm

Level / Slope
mm / mm/s

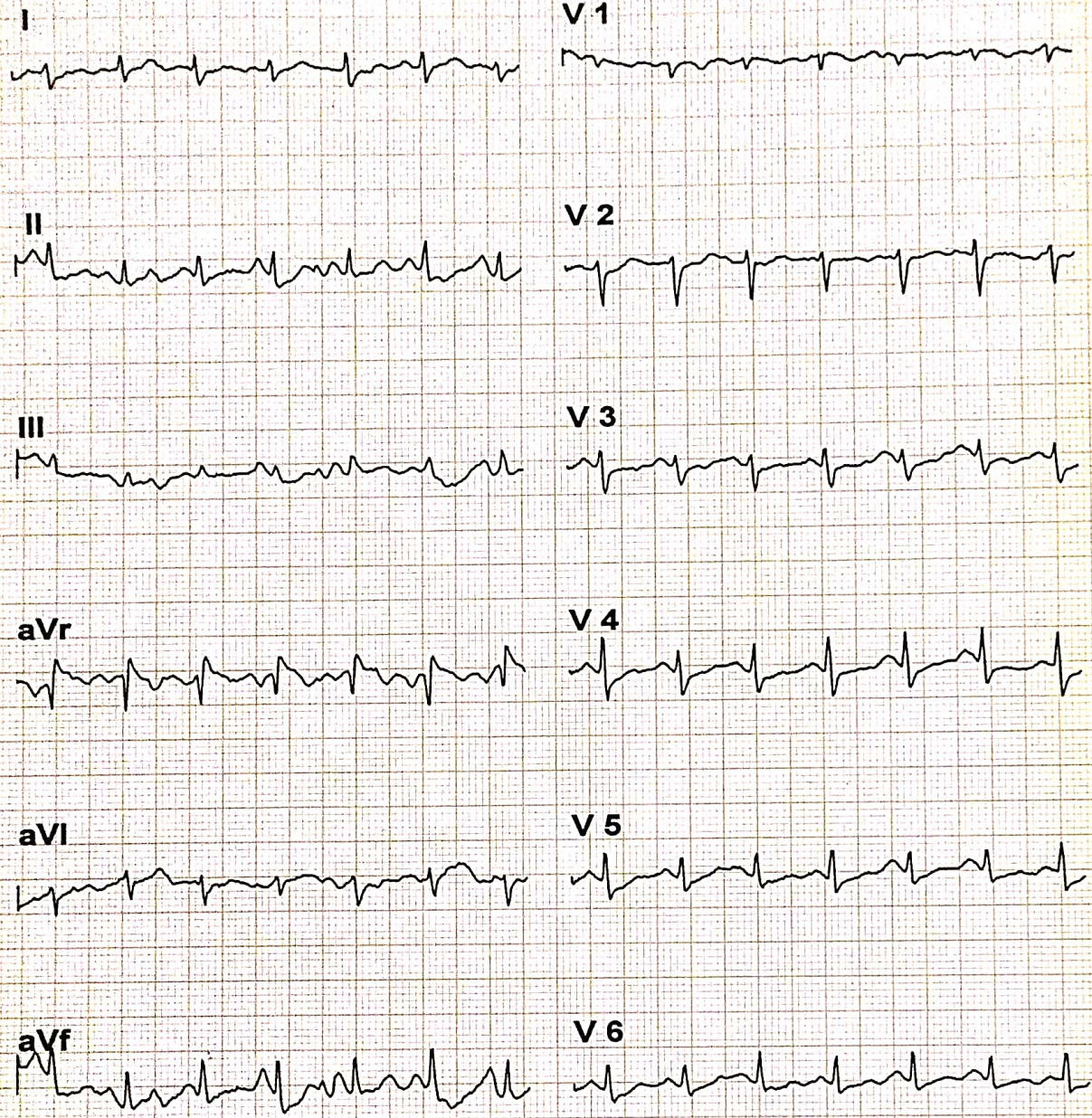

Filtered Waveform
* Computer Corrected Baseline

RENU KUMARI (42 yrs old Female)	DR RAHUL TREHAN
---------------------------------	-----------------

KARDIO SURJICAR AG 8811008719

KARDIO SURGICARE 891109518

AAKASH HOSPITAL

90/43, MALVIYA NAGAR NEW DELHI

Bruce			13/Aug/2022 (11:59)		7.0 METS	ST @ 10 mm/mV	12 Lead
Exer : 2 / 7	12.5 %	2.5 mph	03:00	PostJ: 380	25 mm/s	BP : 130 / 90 mm/Hg	HR : 150 bpm

Level / Slope
mm / mm/s

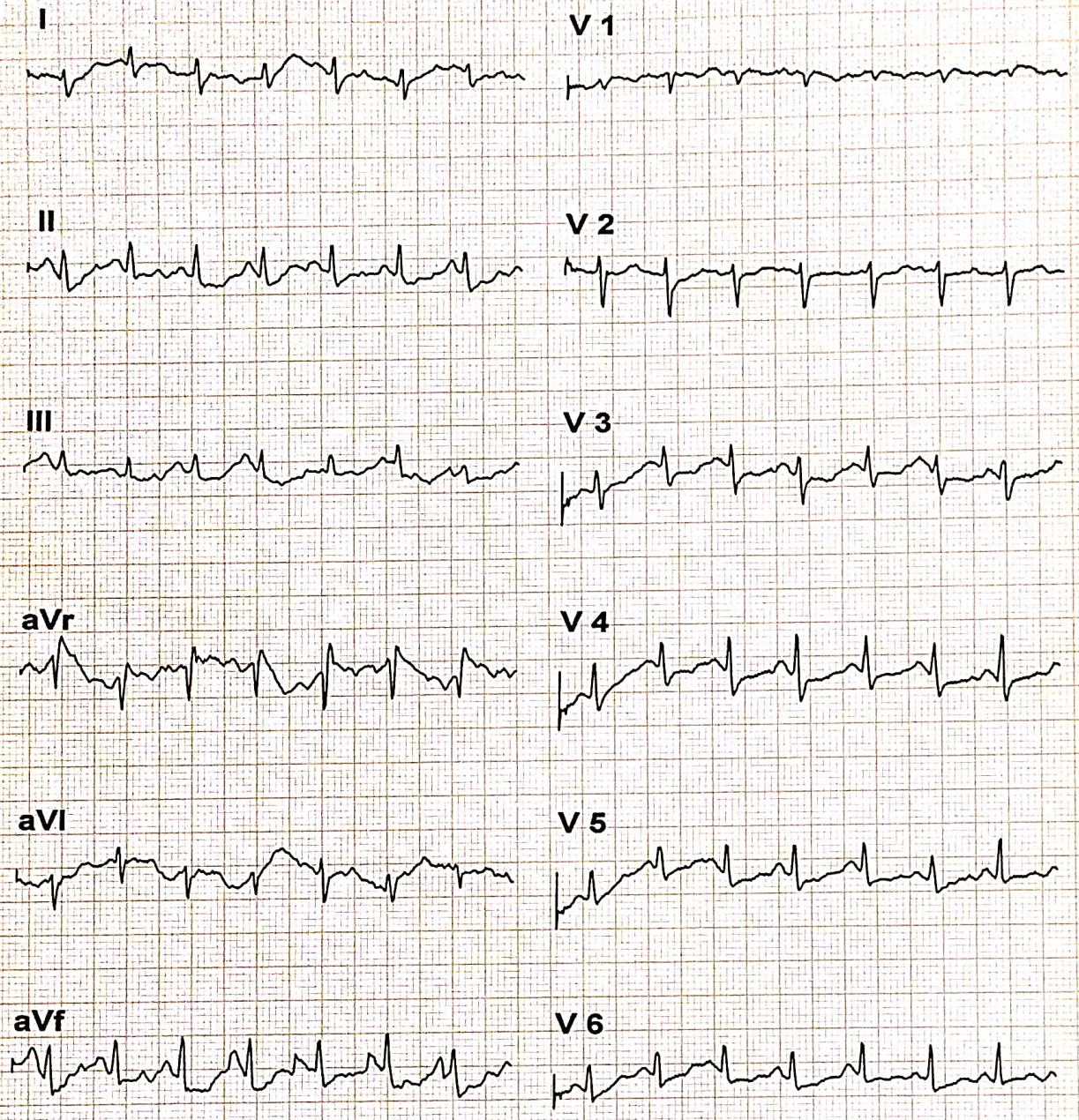

Filtered Waveform
* Computer Corrected Baseline

RENU KUMARI (42 yrs old Female)	DR RAHUL TREHAN
---------------------------------	-----------------

CARDIO SURGICAL 011-2609918

AAKASH HOSPITAL

90/43, MALVIYA NAGAR NEW DELHI

Bruce			13/Aug/2022 (11:59)		9.3 METS	ST @ 10 mm/mV	12 Lead
Exer: 3 / 7	14.0 %	3.4 mph	00:24	PostJ: 380	25 mm/s	BP : 130 / 90 mm/Hg	HR : 152 bpm

Level / Slope
mm / mm/s

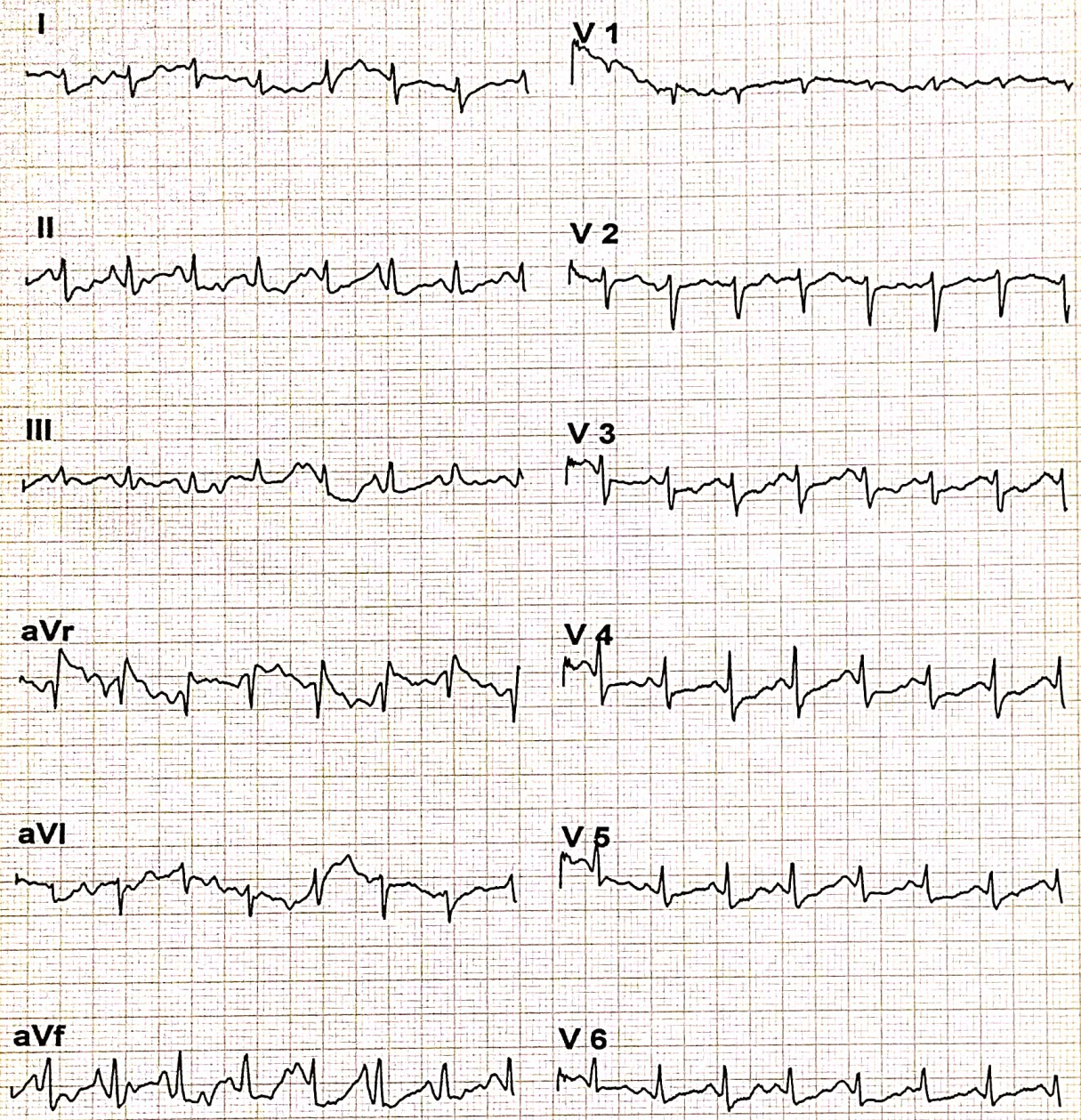

Filtered Waveform
* Computer Corrected Baseline

RENU KUMARI (42 yrs old Female)	DR RAHUL TREHAN
---------------------------------	-----------------

AAKASH HOSPITAL

90/43, MALVIYA NAGAR NEW DELHI

Bruce		13/Aug/2022 (11:59)		9.3 METS	ST @ 10 mm/mV	12 Lead
Peak	14.0 %	3.4 mph	06:24	PostJ: 380	25 mm/s	BP : 130 / 90 mm/Hg

Level / Slope
mm / mm/s

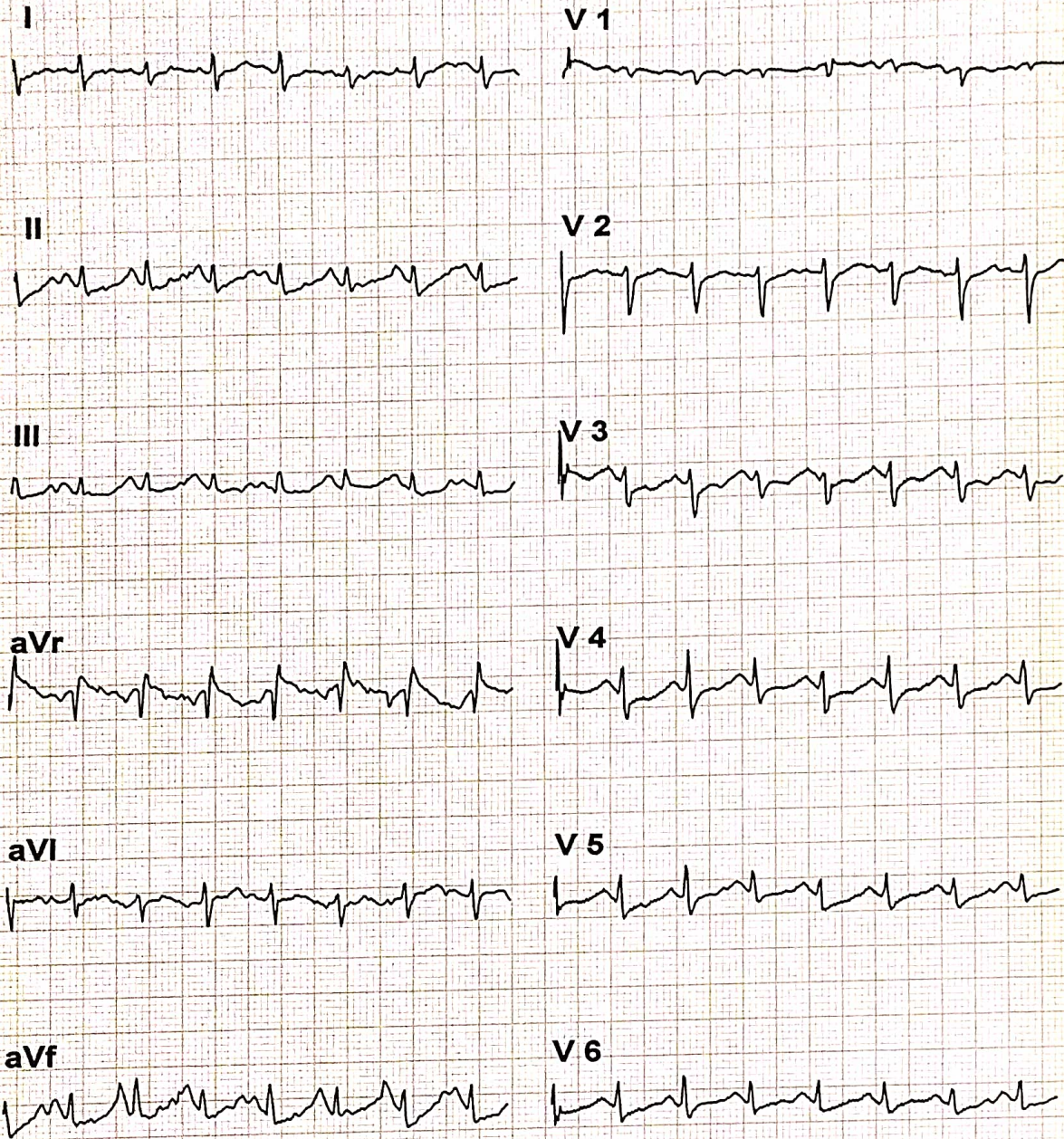

Filtered Waveform
* Computer Corrected Baseline

RENU KUMARI (42 yrs old Female)	DR RAHUL TREHAN
---------------------------------	-----------------

AAKASH HOSPITAL

90/43, MALVIYA NAGAR NEW DELHI

Bruce		13/Aug/2022 (11:59)	1.0 METS	ST @ 10 mm/mV	12 Lead	
Recovery	0.0 %	0.0 mph	01:00	PostJ: 380	25 mm/s	
					BP : 130 / 90 mm/Hg	HR : 124 bpm

Level / Slope
mm / mm/s

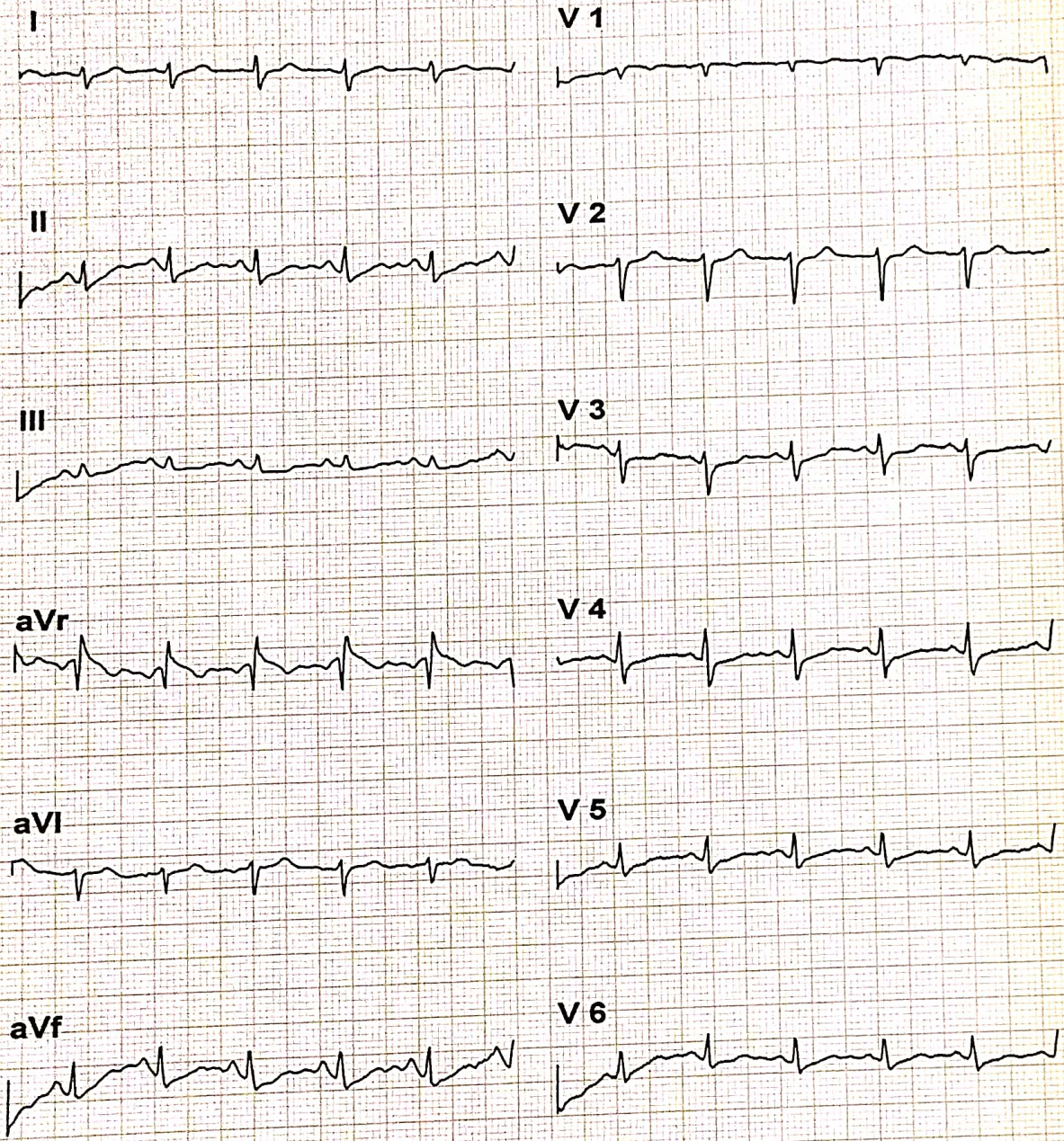

Filtered Waveform
* Computer Corrected Baseline

RENU KUMARI (42 yrs old Female) DR RAHUL TREHAN

AAKASH HOSPITAL

90/43, MALVIYA NAGAR NEW DELHI

Bruce	13/Aug/2022 (11:59)	1.0 METS	ST @ 10 mm/mV	12 Lead			
Recovery	0.0 %	0.0 mph	02:00	PostJ: 380	25 mm/s	BP : 120 / 85 mm/Hg	HR : 98 bpm

Level / Slope
mm / mm/s

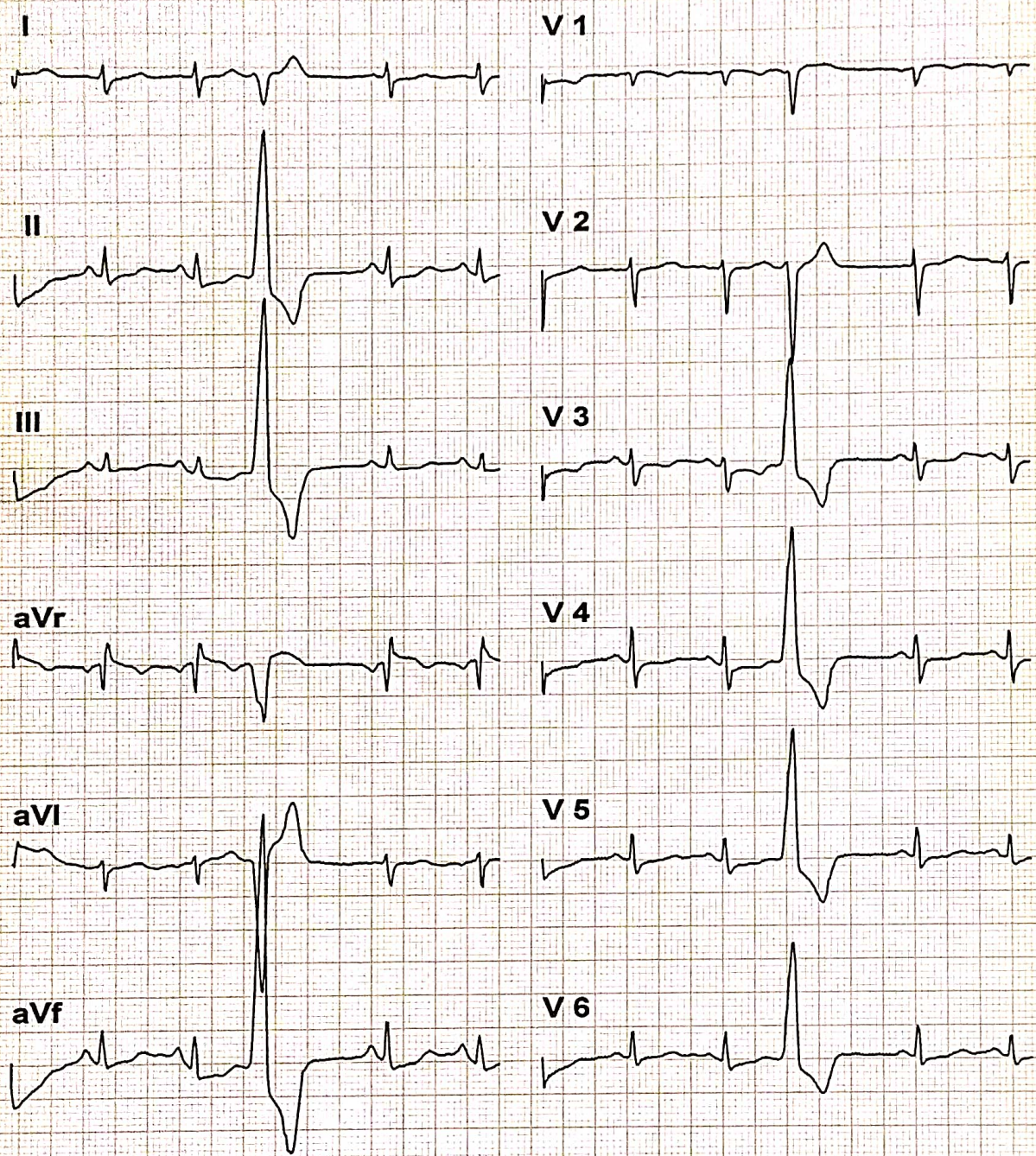

Filtered Waveform
* Computer Corrected Baseline

RENU KUMARI (42 yrs old Female)	DR RAHUL TREHAN
---------------------------------	-----------------

AAKASH HOSPITAL

90/43, MALVIYA NAGAR NEW DELHI

Bruce	13/Aug/2022 (11:59)		1.0 METS	ST @ 10 mm/mV	12 Lead		
Recovery	0.0 %	0.0 mph	03:00	PostU: 350	25 mm/s	BP : 120 / 85 mm/Hg	HR : 98 bpm

Level / Slope
mm / mm/s

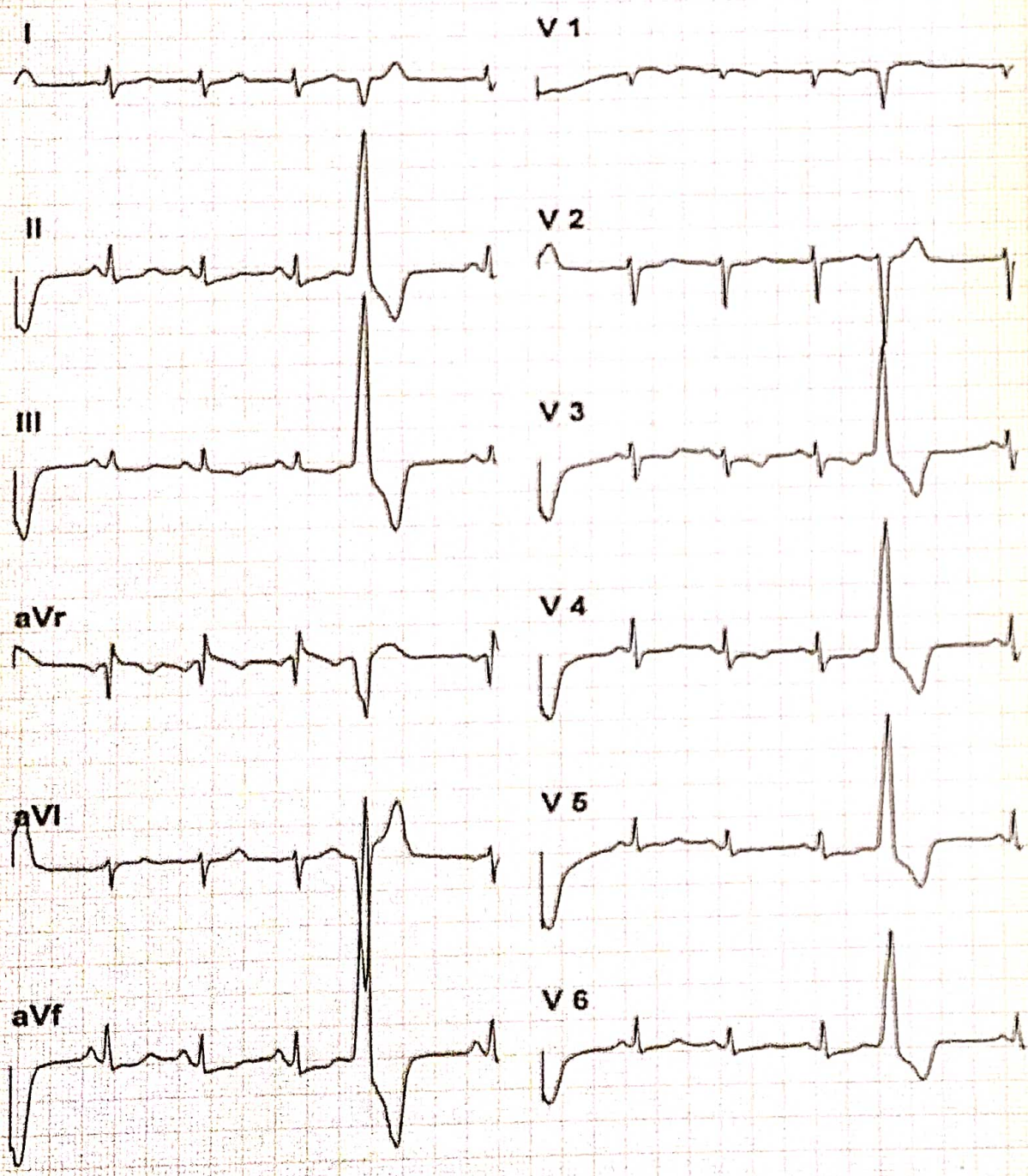

* Filtered Waveform
* Computer Corrected Baseline

RENU KUMARI (42 yrs old Female)	DR RAHUL TREHAN
---------------------------------	-----------------

AAKASH HOSPITAL

90/43, MALVIYA NAGAR NEW DELHI

Bruce		13/Aug/2022 (11:59)		1.0 METS	ST @ 10 mm/mV	12 Lead
Recovery	0.0 %	0.0 mph	04:00	PostJ: 380	25 mm/s	BP : 115 / 80 mm/Hg

Level / Slope
mm / mm/s

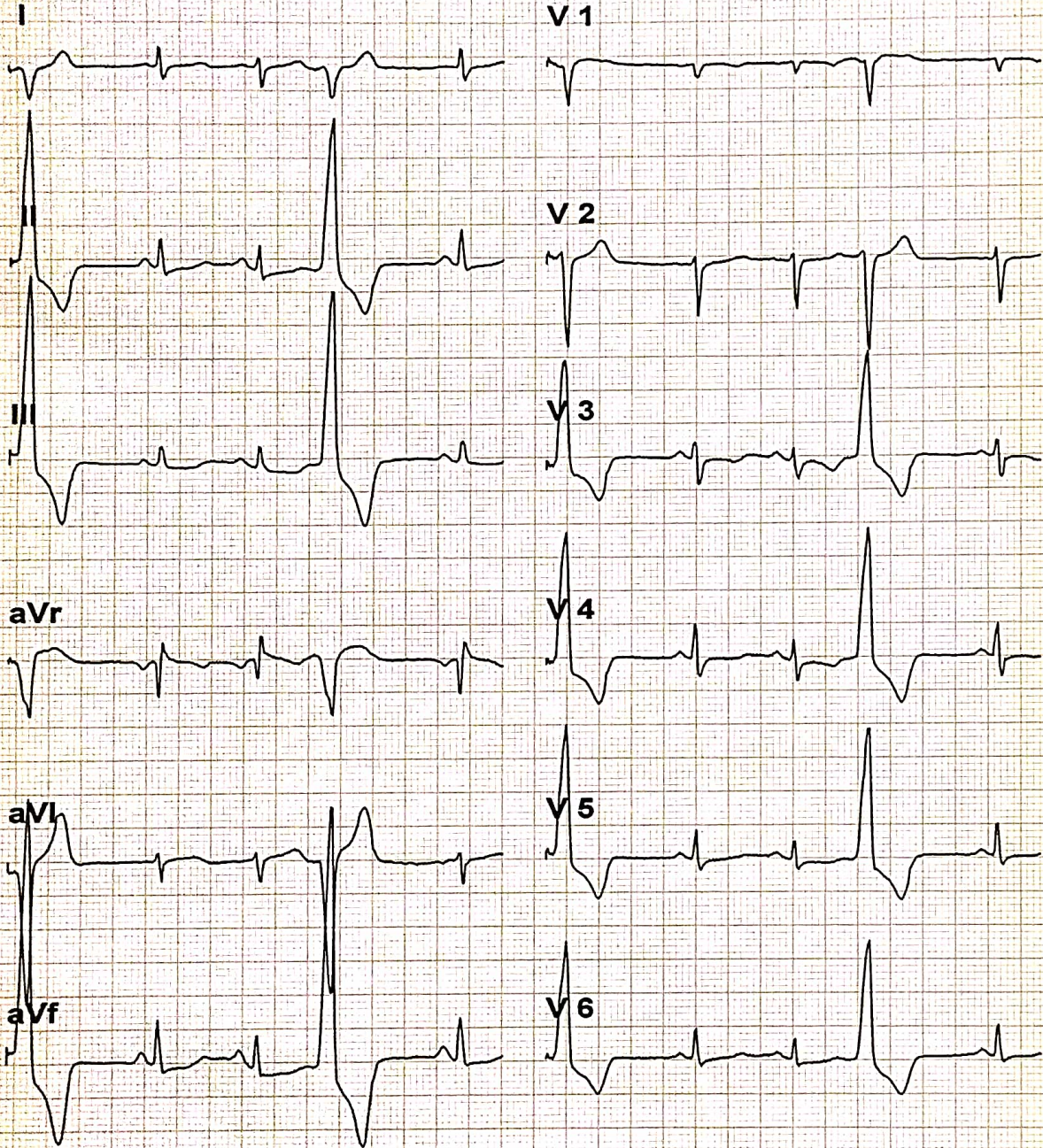

Filtered Waveform
* Computer Corrected Baseline

RENU KUMARI (42 yrs old Female)	DR RAHUL TREHAN
---------------------------------	-----------------

AAKASH HOSPITAL

90/43, MALVIYA NAGAR NEW DELHI

Bruce	13/Aug/2022 (11:59)		1.0 METS	ST @ 10 mm/mV	12 Lead		
Recovery	0.0 %	0.0 mph	04:12	PostJ: 380	25 mm/s	BP: 115 / 80 mm/Hg	HR: 102 bpm

Level / Slope
mm / mm/s

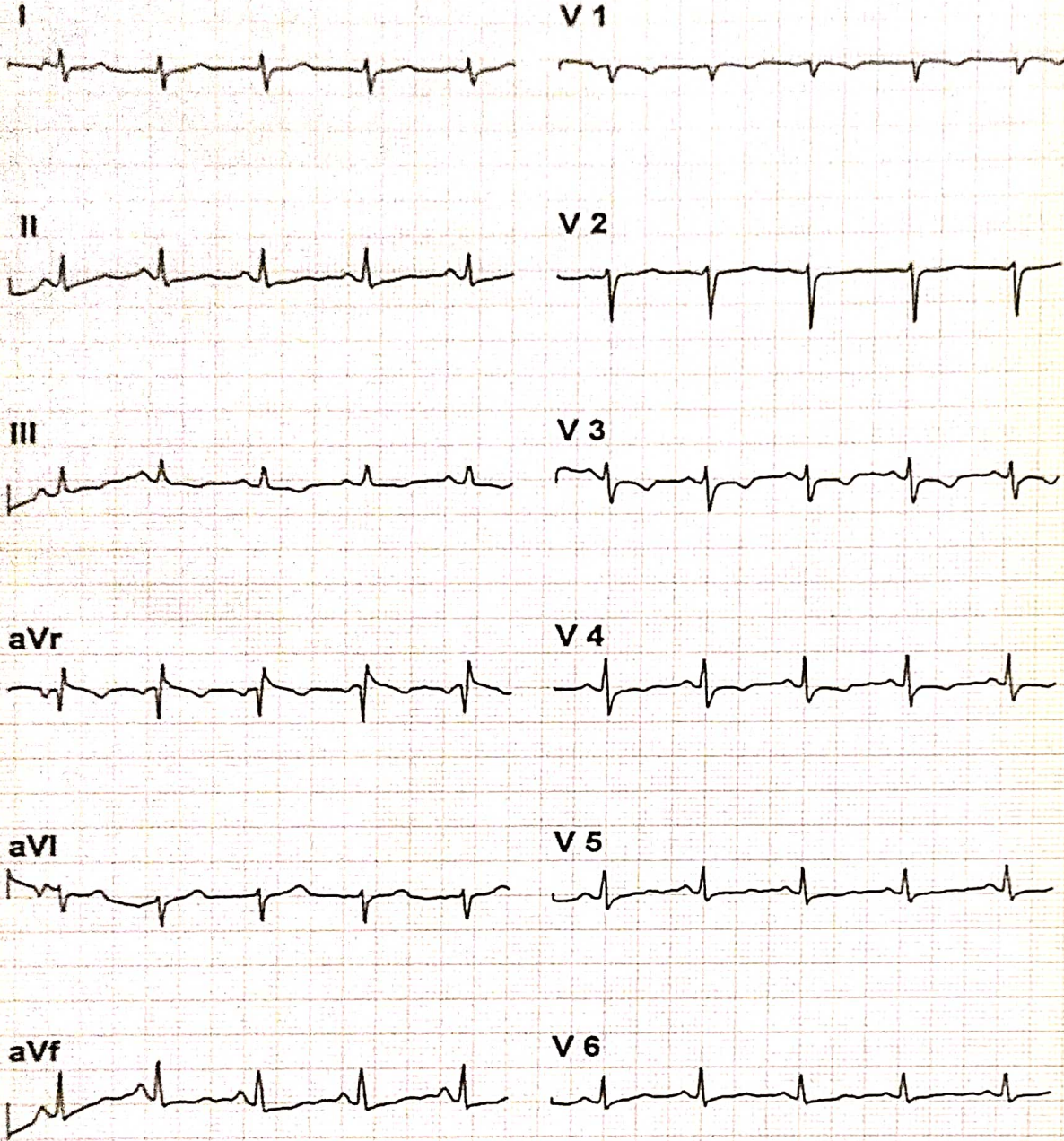

Filtered Waveform
* Computer Corrected Baseline

RENU KUMARI (42 yrs old Female)

DR RAHUL TREHAN



भारत सरकार
Government of India

भारतीय विशिष्ट पहचान प्राधिकरण
Unique Identification Authority of India

संयोजन क्रम / Enrollment No : 2189 45937 47446

Government of India

श्री
श्री कुमारी
श्रीमती
श्रीमती सुनील कुमार
Vill-Oranchar, P. O-Masauraha, P. S-Nardigan,
Dist-Nawada
Vill-Oranchar, P. O-Masauraha, P. S-Nardigan,
Dist-Nawada
Bihar - 825109
9520075292

Mobile No: 9520075292

Renu Kumari

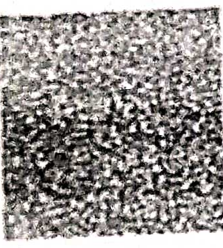

आपका आधार क्रमांक / Your Aadhaar No. :

2318 4838 4878
UID : 9134 4411 7945 0495

मेरा आधार, मेरी पहचान



श्री कुमारी
श्रीमती सुनील कुमार
श्रीमती
श्रीमती सुनील कुमार
Vill-Oranchar, P. O-Masauraha, P. S-Nardigan,
Dist-Nawada
Bihar - 825109



2318 4838 4878
UID : 9134 4411 7945 0495

मेरा आधार, मेरी पहचान



सूचनाएं

- आधार पहचान का प्रमाण है, नागरिकता का नहीं।
- सुरक्षित QR कोड / ऑफलाइन XML / ऑनलाइन ऑथेंटिकेशन से पहचान प्रमाणित करें।
- यह एक इलेक्ट्रॉनिक प्रक्रिया द्वारा बना हुआ पत्र है।

INFORMATION

- Aadhaar is a proof of identity, not of citizenship
- Verify identity using Secure QR Codes/ Offline XML/ Online Authentication.
- This is electronically generated letter.

- आधार देश भर में मान्य है।
- आधार कई सरकारी और गैर सरकारी सेवाओं को पाना आसान बनाता है।
- आधार में मोबाइल नंबर और ईमेल ID अपडेट रखें।
- आधार को अपने स्मार्ट फोन पर रखें, mAadhaar App के साथ।

- Aadhaar is valid throughout the country
- Aadhaar helps you avail various Government and non-Government services easily
- Keep your mobile number & email ID updated in Aadhaar.
- Carry Aadhaar in your smart phone - use mAadhaar App



श्री कुमारी सुनील कुमार, विल-ओरानचार, पी.ओ-मसावराहा, पी.एस-नार्दिगान, जिला-नवादा, बिहार-825109

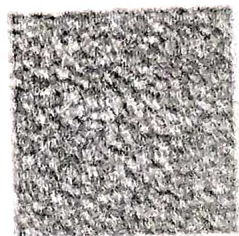

Address: Vill-Oranchar, P. O-Masauraha, P. S-Nardigan, Dist-Nawada, Bihar - 825109

2318 4838 4878
UID : 9134 4411 7945 0495



13/8/2022 at 9.10 AM



Rene Kuman

24 HOURS
EMERGENCY

24 HOURS
PHARMACY

24 HOURS
AMBULANCE
SERVICES

- Specialist's & Super Specialist's OPD
- 24 Hours Emergency, Pharmacy, Medical Services, Maternity Serv
- 24 Hours Ambulatory Services
- Advanced Surgeries: Laparoscop Orthopaedic & Gynae Surgeries
- 25 Bedded Hospital-Luxury Room Deluxe Rooms (AC), Economy with Nursery
- ICU & HDU
- Advanced Dental Care Clinic.
- We accept all major medicaim cashless cards
- Fully Automated Lab
- All Types of Ultrasound and Doppler Studies by a Senior Experienced Radiologist
- Digital High Quality X-Ray & Specia X-Rays

ENTYNOSENGS	
DR. ANIL SHARMA	MBBS
DR. ANU MALHOTRA	MBBS
DR. SAMRAT PARDEY	MBBS
GENERAL SURGERY	
DR. CHANDAN PAUS	MBBS
DR. PRASHANT	MBBS
RADIOLOGY	
DR. ANILAY K. WATS	MBBS
DR. GAJENDRI SINGH	MBBS
OBSTETRICS	
DR. SUNNY GOEL	MBBS
DR. NISHI KAPO	MBBS
DR. SHASHI	MBBS
OPHTHALMOLOGY	
DR. ANIL	MBBS, DNB
OPHTHAL	
DR. KUTRA SINGH	MBBS
DR. KIRAN GUPTA	MD
PSYCHIATRY	
DR. JATIN JAIN	MBBS
DR. ANKIT GUPTA	MBBS, MRC
DENTAL	
DR. RUCHI WATS	MBBS
DR. SAI SHUBHAM	MBBS
DR. KALPANA	MBBS
DERMATOLOGY	
DR. MANISHA CHANDOLA	MBBS, DNB, DCP
ANESTHESIOLOGY	
DR. SAURABH MOHAN	MBBS
DR. P. S. BISH	MBBS
PLASTIC SURGERY	
DR. ANSHUMALI MISHRA	DNB, MCh
GASTRO	
DR. B. P. SINGH	MBBS, DNB
NEPHROLOGIST	
DR. P. S. BISH	MBBS
END	
DR. S. S.	MBBS
CARD	
DR. S. S.	MBBS
DIETICIAN	
DR. RASHMI SHARMA	MBBS
DR. NARAYAN	MBBS
PHYSIOTHERAPY	
DR. MEENU	MBBS