



భారత ప్రభుత్వం  
GOVERNMENT OF INDIA



రామవత్ రామలక్ష్మి నాయక్  
Ramavath Ramulu Nalk  
తల్లి : లక్ష్మి బాయి  
Mother : Lakshmi Bai

పుట్టిన సంవత్సరం / Year of Birth: 1994  
పురుషుడు / Male



7316 8710 6425

ఆధార్ - సామాన్యుని హక్కు

06/06/94

28/M

*Tagur Nalk*  
4/7/22

*DR HARI CHHABLANI*  
M.D.B.S., C.P.(RESP.MEDICINE) PGCHRM, PGDMLS  
FELLOW INTENSIVE CARE  
MMC REG. NO. - 91702

"DR. PLUS HEALTHCARE CENTRE"  
"PATEL HEIGHTS", B-WING,  
42, MUMBAI CENTRAL (S.S.)



భారత విశిష్ట గుర్తింపు ప్రాధికార సంస్థ  
UNIQUE IDENTIFICATION AUTHORITY OF INDIA

చిరునామా: S/O టాగూర్ నాయక్, చిలకాచెర్ల  
చిల్లాల, ప్రకాశం, ఆంధ్ర ప్రదేశ్, 523331

Address: S/O Tagur Nalk,  
Chilakacherla, Dornala,  
Pedda Dornala, Prakasam,  
Andhra Pradesh, 523331

1947  
1800 180 1947

help@uidai.gov.in

www.uidai.gov.in

పి.ఓ. టాగూర్ నం. 1947,  
చిలకాచెర్ల-560001

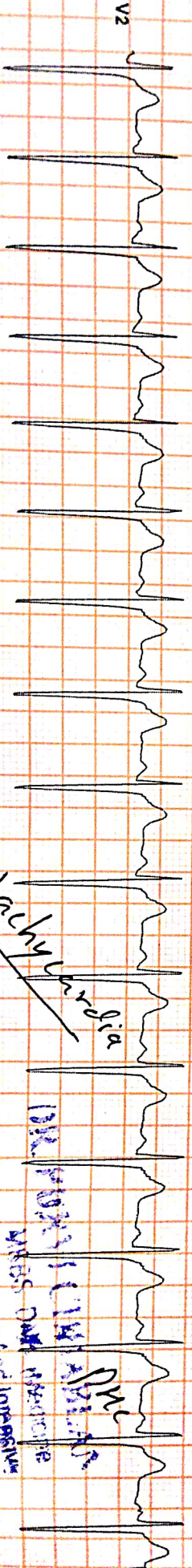
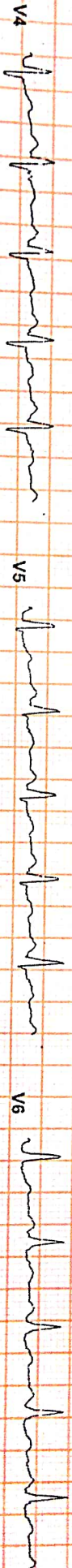
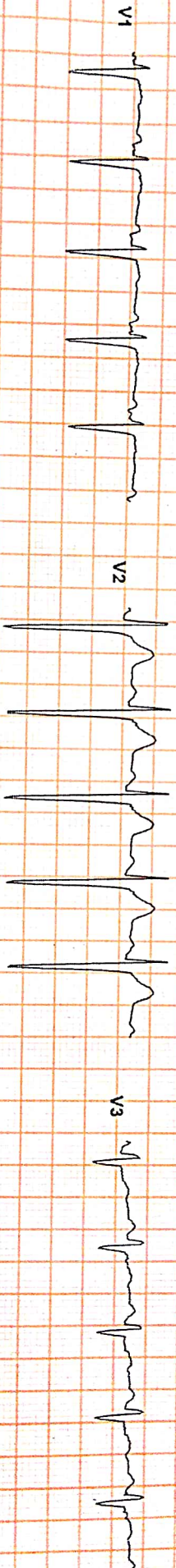
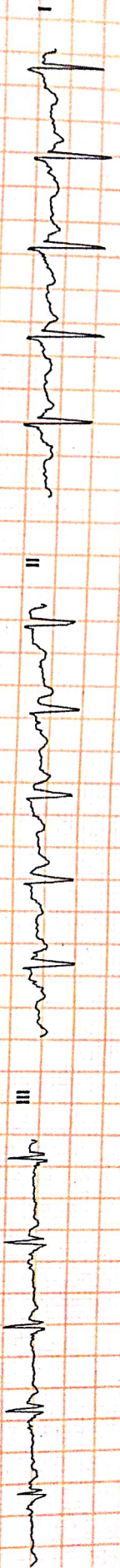

*Sinus tachycardia*

132/80/71/114/95/105  
V1-V6  
DR. CHABLANI

Reptg. by DR. CHABLANI  
Date: 13/7/22

Patient's Name : RAMAVATH NAIK

Report Date : 13/07/2022

Referred By : SELF

Age : 28 Years

Sex : MALE

## X- RAY CHEST PA

- No active pulmonary lesion seen.
- Trachea and mediastinum are in midline .
- Cardiac size and configuration are within normal limits .
- Pleural cavities are clear .
- Domes of diaphragm are smooth in outline.
- Bony thorax is normal .

  
Radiologist

DR. A. J. MAZUMDAR

MD. DMRE, MDRD

**"DR. PLUS HEALTHCARE CENTRE"  
NATHANI HEIGHTS', B-WING,  
42, MUMBAI CENTRAL (EAST)**

Patient's Name : RAMAVATH NAIK

Report Date : 13/07/2022

Referred By : SELF

Age : 28 Years

Sex : MALE

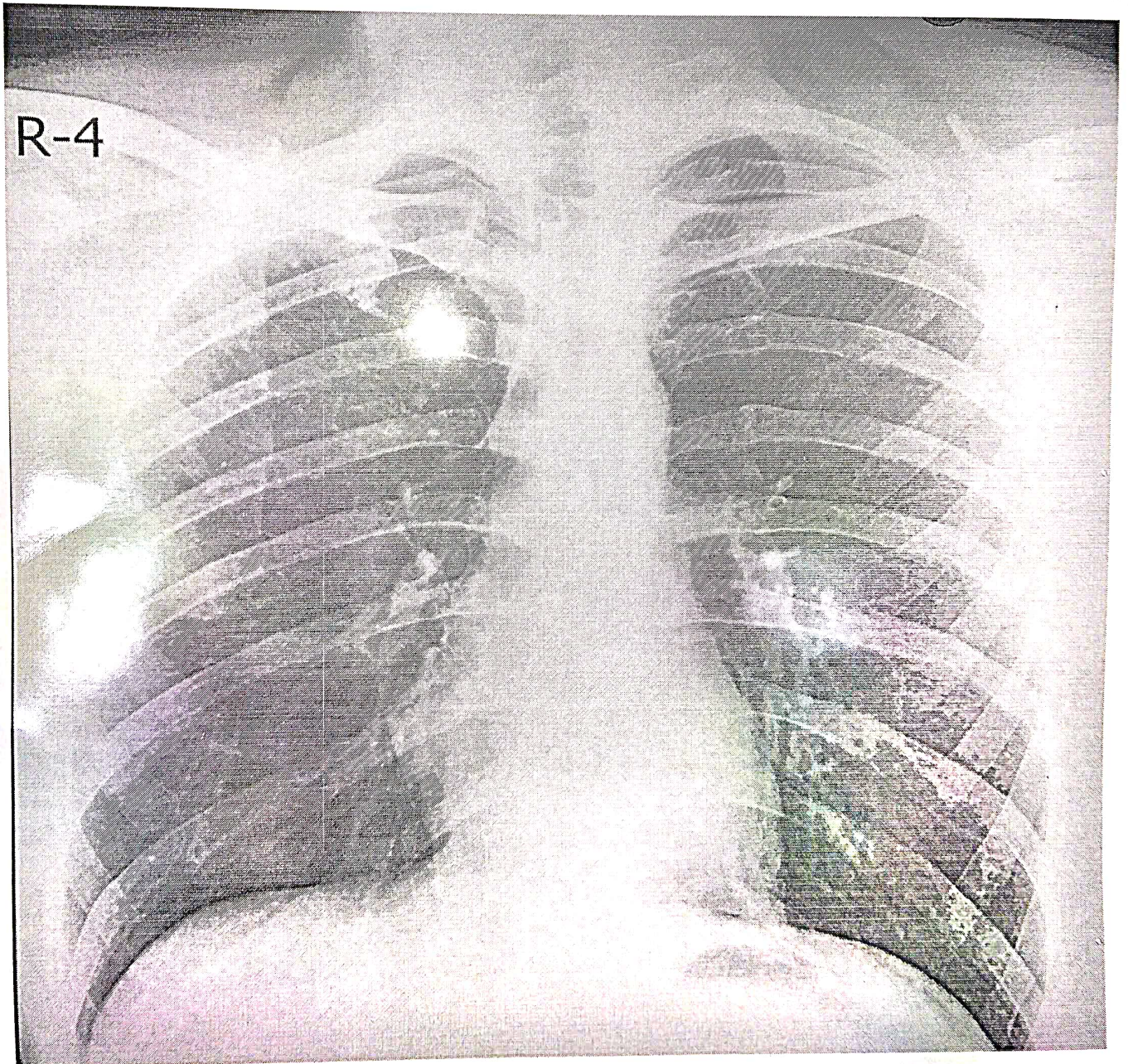

DR. PLUS HEALTHCARE CENTRE  
MATHANI HEIGHTS, B-WING,  
CENTRAL (EAST)

Patient Name	:	RAMAVATH NAIK	Sex:	Male
Doctor's Name	:	SELF	Age:	28 Years
Date	:	13/07/2022		

**ULTRASONOGRAPHY OF THE ABDOMEN AND THE PELVIS:**

The relevant sonographic findings include the following:

**HEPATOBIILIARY APPARATUS**

The liver is normal in size and echogenicity. No obvious focal parenchymal lesion is seen. Extrahepatic biliary radicals are not dilated.

The portal vein and the common bile duct are normal.

**GALL BLADDER**

The gall bladder is adequately distended. The wall thickness is normal.

No echogenic contents are noted in its lumen. There is no pericholecystic collection noted.

**PANCREAS**

The pancreas shows normal echogenicity and size.

No focal or diffuse lesions are noted. No evidence of calcification is noted.

**SPLEEN**

The spleen appears normal in size and echogenicity. No focal or diffuse lesions are noted.

No evidence of calcification is noted.

**KIDNEYS**

Right Kidney measure: 10.9 x 4.8 cm, Left kidney measure: 10.2 x 4.5 cm

Both the kidneys appear normal in size, shape and echogenicity. Both the pelvicalyceal system is normal and both corticomedullary differentiations are well maintained. There is no obvious focal or diffuse lesion noted.

No evidence of any calculus seen in either kidney.

**URINARY BLADDER**

The urinary bladder shows anechoic contents. Its wall thickness appears normal.

No significant post void residue.

**PROSTATE**

The Prostate appears normal and shows a normal echogenicity.

No evidence of calcification is seen.

There is no obvious evidence of abdominal or pelvic lymphadenopathy or ascites noted.

**IMPRESSION: No significant abnormality is detected.**

  
Dr. VICTOR X. COUTINHO  
MBBS, DMRE  
Radio-Sonologist

**DR. PLUS HEALTHCARE CENTRE  
NATHANI HEIGHTS, B-WING,  
42, MUMBAI CENTRAL (EAST)**



Name RAMAVATH NAIK

Sex Male

Age 28

Date 13/07/2022

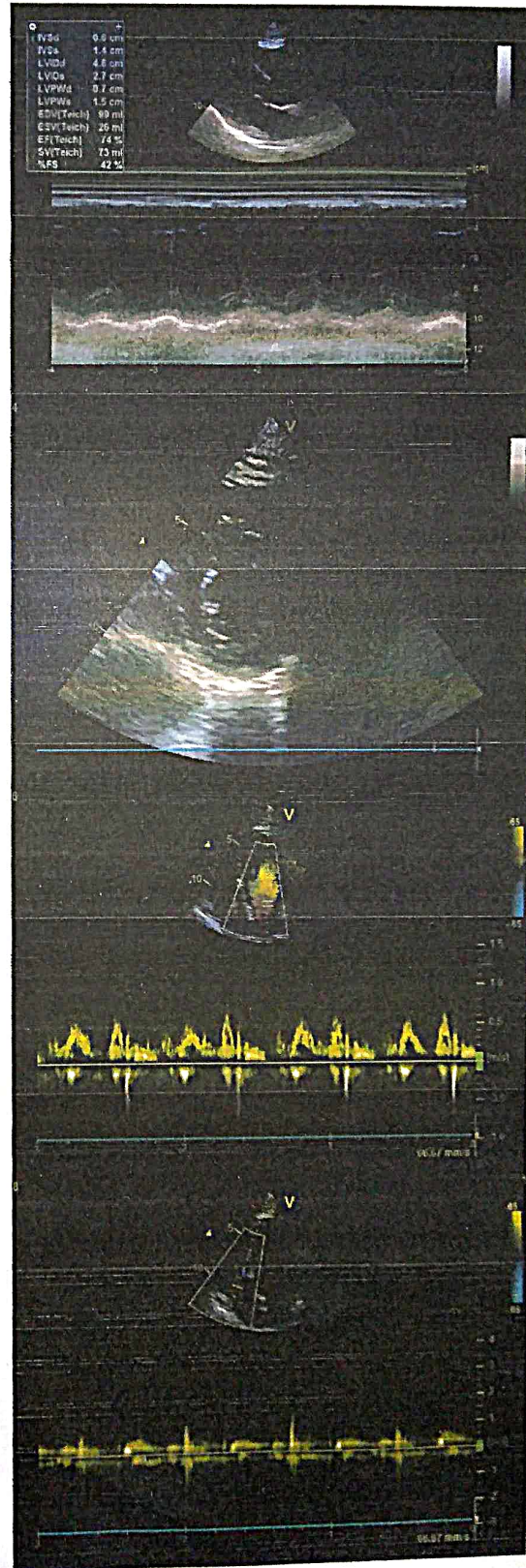
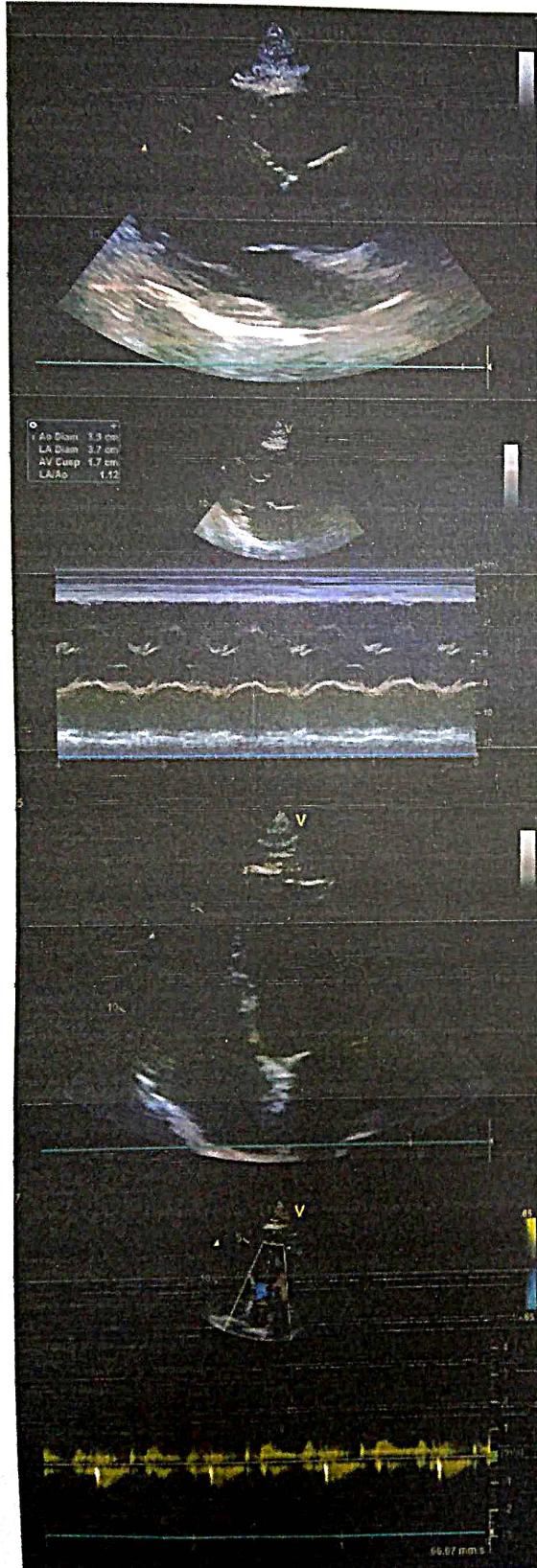



NAME : RAMAVATH NAIK

28/M

DATE:13/07/2022

REF BY : SELF

## 2D-ECHO. AND COLOR DOPPLER REPORT

- NORMAL CARDIAC VALVES WITH TRIVIAL TR.
- NORMAL CARDIAC CHAMBERS
- NO E/O REGIONAL WALL MOTION ABNORMALITY. WITH NORMAL LVEF OF 62 %.
- NO E/O PULMONARY HYPERTENSION .PASP 32 mmHg by TR jet.
- NO E/O LEFT VENTRICULAR HYPERTROPHY.
- NO E/O DIASTOLIC DYSFUNCTION.
- NO E/O PERICARDIAL EFFUSION.
- NO E/O INTRACARDIAC CLOT OR VEGETATION
- INTACT IAS / IVS
- **CONVENTIONL DOPPLER :**
  - E TO A RATIO IS MORE THAN ONE IN LV INFLOW.
  - THERE IS NO GRADIENT ACROSS AV, LVOT OR RVOT
  - PASP FROM TR JET IS 32 mm OF Hg.
- **COLOUR DOPPLER:**
  - TRIVIAL TR



EF Slope				
Opening Amplitude		104		85-120 mm/sec
Posterior leaflet		17		
E.P.S.S				
Mitral valve prolapse		02		mm
Vegetations				
<b>TRICUSPID VALVE</b>		<b>OBSERVED</b>		<b>NORMAL VALUES</b>
<b>PULMONARY VALVE</b>		<b>OBSERVED</b>		<b>NORMAL VALUES</b>
EF Slope				
'A' Wave				
Midsystolic notch				
Flutter				
Other Findings				
<b>AORTIC VALVE</b>		<b>OBSERVE</b>		<b>NORMAL VALUES</b>
Cuspal opening		17		mm
Closure line		Central		
Eccentricity index		1		
Other Findings				
<b>DIMENSIONS</b>		<b>OBSERVED</b>		<b>NORMAL VALUES</b>
1. Lvd (Diastolic)		46		26-52
2. Lvd (Systolic )		27		24-42mm
3. RVD (Diastolic)		18		7-23mm
4. IVST (Diastolic)		06		6-11mm
5. IVST (Systolic )		14		
6. LVPWT (Diastolic)		07		6-11mm
7. LVPWT (Systolic )		15		
8. Aortic root		33		22-37mm
9. left Atrium		37		19-40mm
	<b>STRUCTURE</b>	<b>REGURG GRADING</b>	<b>VELOCITY m/sec</b>	<b>STENOSIS GRADIENT mm/Hg</b>
			Max mean	Peak mean
<b>MITRAL VALVE</b>	NORMAL	0/3	/	/
<b>TRICUSPID VELVE</b>	NORMAL	TRIVIAL	/	/
<b>PULMONARY VELVE</b>	NORMAL	0/4	/	/
<b>AORTIV VALVE</b>	NORMAL	0/4	/	/

DR. P.H. CHHABLANI  
 M.B.B.S, DNB.(MEDICINE)  
 CONSULTANT PHYSICIAN AND CARDIOLOGIST.  
**DR. PURVI CHHABLANI**  
 MBBS, DNB (Medicine)  
 Consultant Physician And Internist

Full Name :

RAMAVATH NAIK

28/M

13/07/2022

**HAEMOGRAM**

		Normal Range	
1.	Red Blood Cell Count	4.9	[M : 4.5 - 5.6 / F : 3.5 - 5.5/cu.mm]
2.	Hb%	14.9	[M: 14-18 / F : 11-16%]
3.	Hematocrit	48.9	[M : 40-53 / F : 30-47 %]
4.	Indices:		
(a)	MCV(Mean Corpuscular Volume)	89.4	[79-101 cu.mi.]
(b)	MCH(Mean Corpuscular Hb)	30.4	[27-32 pg]
(c)	MCHC(Mean Corpuscular Hb Concentration)	35.2	[32-38%]
5.	Morphology		
	Macrocytes : --	Microcytes: --	Hypochromia: --
	Poikilocytosis: --	Anisocytosis: --	
6.	Target cells: --		
	Spherocytes: --	Elliptocytes: --	
7.	<b>TOTAL W.B.C. Count</b>	7,000	{4000-11000/cu.mm}
Differential Count			
a)	Neutrophils :	62	[45 - 70%]
b)	Lymphocytes :	30	[20 - 45%]
c)	Eosinophils:	04	[01 - 06%]
d)	Monocytes:	04	[00 - 08%]
e)	Basophils :	00	[00 - 01%]
8.	Platelets :3.7		1.5-4.5 Lacks/cu.mm
9.	Erythrocyte Sedimentation Rate (ESR): 14	Up to 20 mm at end of 1 hour	Method : Westergrens

**ROUTINE URINE EXAMINATION (RUA)**

**1. Physical Examination:**

(i)	Colour:	YELLOW	(ii)	Sediment:	CLEAR
(iii)	Transparency:	CLEAR	(iv)	Reaction:	ACIDIC
(v)	Specific gravity	1.010			

**2. Chemical Examination:**

(i)	Protein :	NIL	(ii)	Sugar:	NIL
(iii)	Bile salt:	NIL	(iv)	Bile pigment:	NIL

**3. Microscopic Examination:**

(i)	Red Blood Cells:	ABSENT	(ii)	Epithelial Cells:	1 TO 2/ HPF
(iii)	Crystals:	ABSENT	(iv)	Pus Cells:	2 TO 3/HPF
(v)	Casts:	ABSENT	(vi)	Deposits:	ABSENT

DR. RAJESH PATKAR  
M.D., M.B. (Pathology)

Full Name

RAMAVATH NAIK

28/M

13/07/2022

Life to be assured:

	Type of Test	Actual Reading	Normal Range
1	Fasting Blood Sugar	89.8	70-100 mg%
2	PPBS	114.9	110 TO 140 mg%
3	Total Cholesterol	178.1	120-200 mg%
4	VERY LOW DENSINTY LEVEL(VLDL)	14.9	10-30 mg/dl
5	High Density Lipid (HDL)	48.6	40-60 mg%
6	Low Density Lipid (LDL)	114.6.	Upto 150
7	S. Triglycerides	115.1	50-150 mg%
8	CHOL/HDL	3.6	Upto 5
9	HDL/LDL	0.4	
10	S. Creatinine	0.9	0.5-1.2 mg%
11	Blood Urea Nitrogen (BUN)	15.8	7-21 mg%
12	BUN/CREAT RATIO	17.5	
13	S. Proteins	6.9	6.0-7.9 mg%
14	(a) Albumin	3.6	3.5-5.5 mg%
15	(b) Globulin	3.3	2.0-3.5 mg%
16	A/G RATIO	1.0	
17	S. Bilirubin	0.8	0.3-1.3mg%
18	(a) Direct	0.5	0.0-0.8 mg%
19	(b) Indirect	0.3	0.0-0.5 mg%
20	SGOT (AST)	24.6	05-34 IU
21	SGPT (ALT)	30.1	05-40 IU
22	GGTP (GGT)	42.3	05-50 IU
23	SGOT/SGPT	0.8	
24	HBA1C	5.4	UPTO 6.5
25	S. Alkaline Phosphatase	97.9	30-115 IU
26	T3	164.4	80-180ng/dl
27	T4	5.0	4.6-12 ug/dl
28	TSH	2.8	0.4-4.0 mIU/L
29	SERUM URIC ACID	6.1	2.5-7.2mg/dl
30	URINE SUGAR PP	ABSENT	
31	URINE SUGAR FASTING	ABSENT	
32	BLOOD GROUP	" AB POSITIVE "	

DR. RAKESH PATKAR  
M.D., D.N.B. (Pathology)  
Reg. No. 2013/05/1660

Dr

**Dr. Hari Chhablani**

M.B.B.S., F.C.C.P. (RESP. MED.), PGDHHM,  
PGDMLS, FELLOW INTENSIVE CARE MED.

ATTACHED TO: Wockhardt Hospital • Salfee Hospital • Apollo Spectra Hospital

NATHANI HEIGHTS, B-Wing, Shop No. 42, Ground Floor, Opp. Mumbai Central Station (East),  
Mumbai - 400 008. • Cell : 98206 46163 • E : drharichhablani@gmail.com

## PHYSICIAN REPORT

DATE : 13/07/2022

NAME : RAMAVATH NAIK

28/M

PRESENTING COMPLAINS : NIL .

TREATMENT : NIL

PAST HISTORY : NIL

FAMILY HISTORY: NOT SIGNIFICANT

HABITS : ALCOHOL+.

DENTAL EXAMINATION: NAD

HT.- 172 CM. WT.- 80 Kg. BMI. 27.1

P: 102/MIN., REGULAR

BP: 110/70

RS: CLEAR CVS: S1,S2 REGULAR

PA: SOFT

CNS: CLINICALLY NAD

EYE EXAMINATION : NEAR VISION -B/E N6 , DISTANT VISION -BE-- 6/6 , COLOUR VISION - NORMAL

LABS: ATTACHED

ECG: WNL

CHEST X-RAY : ATTACHED

2-D-ECHO : ATTACHED

SONOGRAPHY : ATTACHED

IMPRESSION : FIT ON CLINICAL MEDICAL EXAMINATION .

DR.HARI CHHABLANI

**DR. HARI CHHABLANI**  
M.B.B.S;F.C.C.P.(RESP MEDICINE) PGDHHM, PGDMLS  
FELLOW INTENSIVE CARE  
MMC REG. NO. - 91702

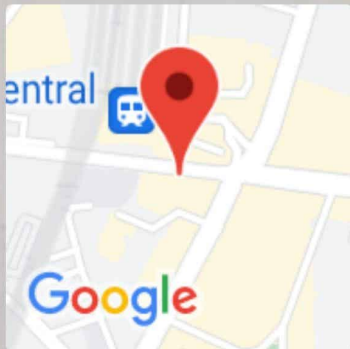
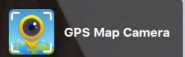

## Mumbai, Maharashtra, India

Shop No 65, Nathani Heights, Marzban Parsi Colony, Dalal Estate, Mumbai Central, Mumbai, Maharashtra 400008, India

Lat 18.968756°

Long 72.819954°

13/07/22 08:49 AM