

Meeliwheel

www.mca.gov.in



help@udal.gov.in



9970 6878 4380

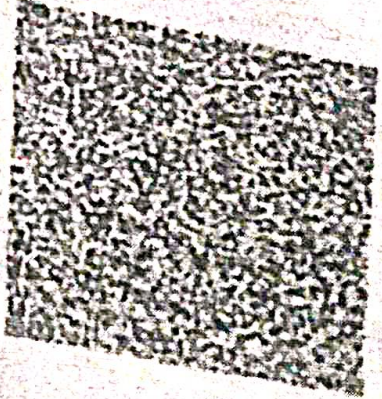

Address: S/O: Chinmoy Jyoti Sarma, bank of Baroda VP road 136, Ishwar niwas sika nagar, girgaon, Mumbai, 400004 Maharashtra - 400004

पता: श्री: चिन्मय ज्योती सरमा, बँक ऑफ बरोडा/व्हीपी रोड 136, ईश्वर निवास सिका नगर, गिर्गाण, मुंबई, महाराष्ट्र - 400004

Unique Identification Authority of India

भारतीय विशिष्ट पहचान प्राधिकरण



भारत सरकार
Government of India



तन्वीर सरमा
Tanveer Sarma
जन्म तारीख/DOB: 25/02/1992
पुरुष/ MALE



9970 6878 4380

मेरा आधार, मेरी पहचान

27/12

DR. HARI CHHABLANI
M.B.B.S. (G.O.), (ECG (MEDICINE) PGDHHM, PDMMS
LOW INTENSIVE CARE
MMC REG. NO. - 91702

Tanveer Sarma

DR. PLUS HEALTHCARE CENTRE
NATHANI HEIGHTS, B-WING,
42, MUMBAI CENTRAL (EAST)

DR PLUS HEALTHCARE CENTRE- MUMBAI CENTRAL

17 / TANVEER SARMA / 29 Yrs / M

Heart Rate : 73 bpm / Tested On : 27-Mar-22 10:00:31 / HF 0.05 Hz - LF 100 Hz / Notch 50 Hz / Sn 1.00 Cm/mV / Sw 25 mm/s

ECG

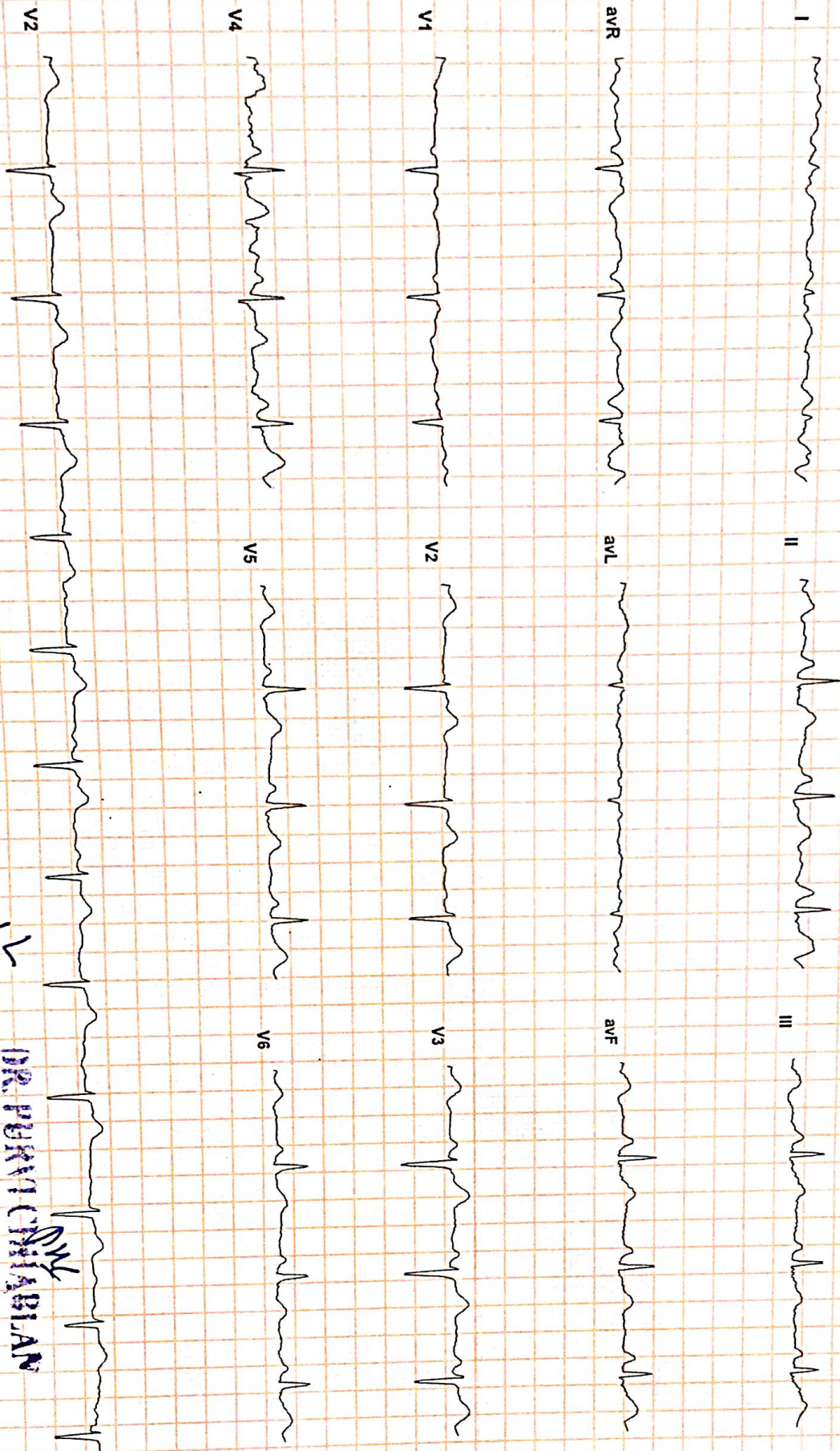

WNL

DR. PURVI CHAUDHARI

MBBS, DNB (Cardiology)
Regd. No. 7799F



Dr-Plus Healthcare Centre

NATHANI HEIGHTS, B-Wing, Shop No. 42, Ground Floor, Opp. Mumbai Central Station (East), Mumbai - 400 008.

Full Name of life to be assured:

TANVEER SARMA 29/M

DATE:27/03/2022

HAEMOGRAM

Normal Range

1.	Red Blood Cell Count	4.7	[M : 4.5 - 5.6 / F : 3.5 - 5.5/cu.mm]
2.	Hb%	14.6	[M: 14-18 / F : 11-16%]
3.	Hematocrit	45.6	[M : 40-53 / F : 30-47 %]
4.	Indices:		
(a)	MCV(Mean Corpuscular Volume)	95.2	[79-101 cu.mi.]
(b)	MCH(Mean Corpuscular Hb)	30.2	[27-32 pg]
(c)	MCHC(Mean Corpuscular Hb Concentration)	32.6	[32-38%]
5.	Morphology		
	Macrocytes :	--	Microcytes: -- Hypochromia: --
	Piokilocytosis:	--	Anisocytosis: --
6.	Target cells:	--	
	Spherocytes:	--	Elliptocytes: --
7.	TOTALW.B.C.Count	6,900	{4000-11000/cu.mm}
	Differential Count		
a)	Neutrophils :	60	[45 -70%] c) Eosinophils: 05 [01 - 06%]
b)	Lymphocytes :	30	[20 - 45%] d) Monocytes: 04 [00 - 08%]
e)	Basophils :	01	[00 - 01%]
8.	Platelets :3.54		1.5-4.5 Lacks/cu.mm
9.	Erythrocyte Sedimentation Rate:10		20 mm at end of 1 hour Method : Westergrens

ROUTINE URINE EXAMINATION (RUA)

1. Physical Examination:

(i)	Colour:	YELLOW	(ii)	Sediment:	CLEAR
(iii)	Transparency:	ABSENT	(iv)	Reaction:	ACIDIC
(v)	Specific gravity	1.010			

2. Chemical Examination:

(i)	Protein :	ABSENT	(ii)	Sugar:	ABSENT
(iii)	Bile salt:	ABSENT	(iv)	Bile pigment:	ABSENT

3. Microscopic Examination:

(i)	Red Blood Cells:	ABSENT	(ii)	Epithelial Cells:	ABSENT
(iii)	Crystals:	ABSENT	(iv)	Pus Cells:	02 TO 03/HPF
(v)	Casts:	ABSENT	(vi)	Deposits:	ABSENT
(vii)	Bacteria's :	ABSENT			

DR. RAJESH PATKAR
M.D. N.B. (Pathology)
Reg. No. 2013/05/1660



Dr-Plus Healthcare Centre

NATHANI HEIGHTS, B-Wing, Shop No. 42, Ground Floor, Opp. Mumbai Central Station (East), Mumbai - 400 008.

Full Name

TANVEER SARMA

29/M

27/03/2022

Life to be assured:

	Type of Test	Actual Reading	Normal Range
1	Fasting Blood Sugar	88.4	70-100 mg%
2	PPBS	114.5	110 TO 140 mg%
3	Total Cholesterol	180	120-200 mg%
4	VERY LOW DENSINTY LEVEL(VLDL)	25	10-30 mg/dl
5	High Density Lipid (HDL)	55.2	40-60 mg%
6	Low Density Lipid (LDL)	110.1	<u>Upto 150</u>
7	S. Triglycerides	127.5	50-150 mg%
8	CHOL/HDL	3.2	Upto 5
9	HDL/LDL	0.5	
10	S. Creatinine	0.9	0.5-1.2 mg%
11	Blood Urea Nitrogen (BUN)	14.6	7-21 mg%
12	BUN/CREAT RATIO	16.2	
13	S. Proteins	6.8	6.0-7.9 mg%
14	(a) Albumin	3.5	3.5-5.5 mg%
15	(b) Globulin	3.3	2.0-3.5 mg%
16	A/G RATIO	1.0	
17	S. Bilirubin	0.8	0.3-1.3mg%
18	(a) Direct	0.5	0.0-0.8 mg%
19	(b) Indirect	0.3	0.0-0.5 mg%
20	SGOT (AST)	22.3	05-34 IU
21	SGPT (ALT)	30.1	05-40 IU
22	GGTP (GGT)	32.2	05-50 IU
23	SGOT/SGPT	0.74	
24	HBA1C	5.3	UPTO 6.5
25	S. Alkaline Phosphatase	84.2	30-115 IU
26	T3	99.8	80-180ng/dl
27	T4	5.1	4.6-12 ug/dl
28	TSH	4.65	0.4-4.0 mIU/L
29	SERUM URIC ACID	3.6	2.5-7.2mg/dl
30	URINE SUGAR PP	ABSENT	
31	URINE SUGAR FASTING	ABSENT	
32	BLOOD GROUP	" O " POSITIVE "	

DR. PAKESH PATKAR
M.D., D.N.B. (Pathology)
Reg. No. 2013/101060



Dr-Plus Healthcare Centre

NATHANI HEIGHTS, B-Wing, Shop No. 42, Ground Floor, Opp. Mumbai Central Station (East), Mumbai - 400 008.

Patient's Name : TANVEER SARMA

Report : 27/03/2022

Referred By Dr. : SELF

Age : 29 Years

Sex : MALE

Chest X-ray PA

- No active pulmonary lesion seen.
- Trachea and mediastinum are in midline .
- Cardiac size and configuration are within normal limits .
- Pleural cavities are clear .
- Domes of diaphragm are smooth in outline.
- Bony thorax is normal .

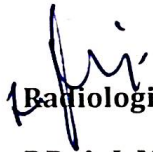
Radiologist

DR. A. J. MAZUMDAR

MD. DMRE, MDRD

DR. PLUS HEALTHCARE CENTRE
NATHANI HEIGHTS', B-WING,
42, MUMBAI CENTRAL (EAST)

Patient's Name : TANVEER SARMA

Report : 27/03/2022

Referred By Dr. : SELF

Age : 29 Years

Sex : MALE

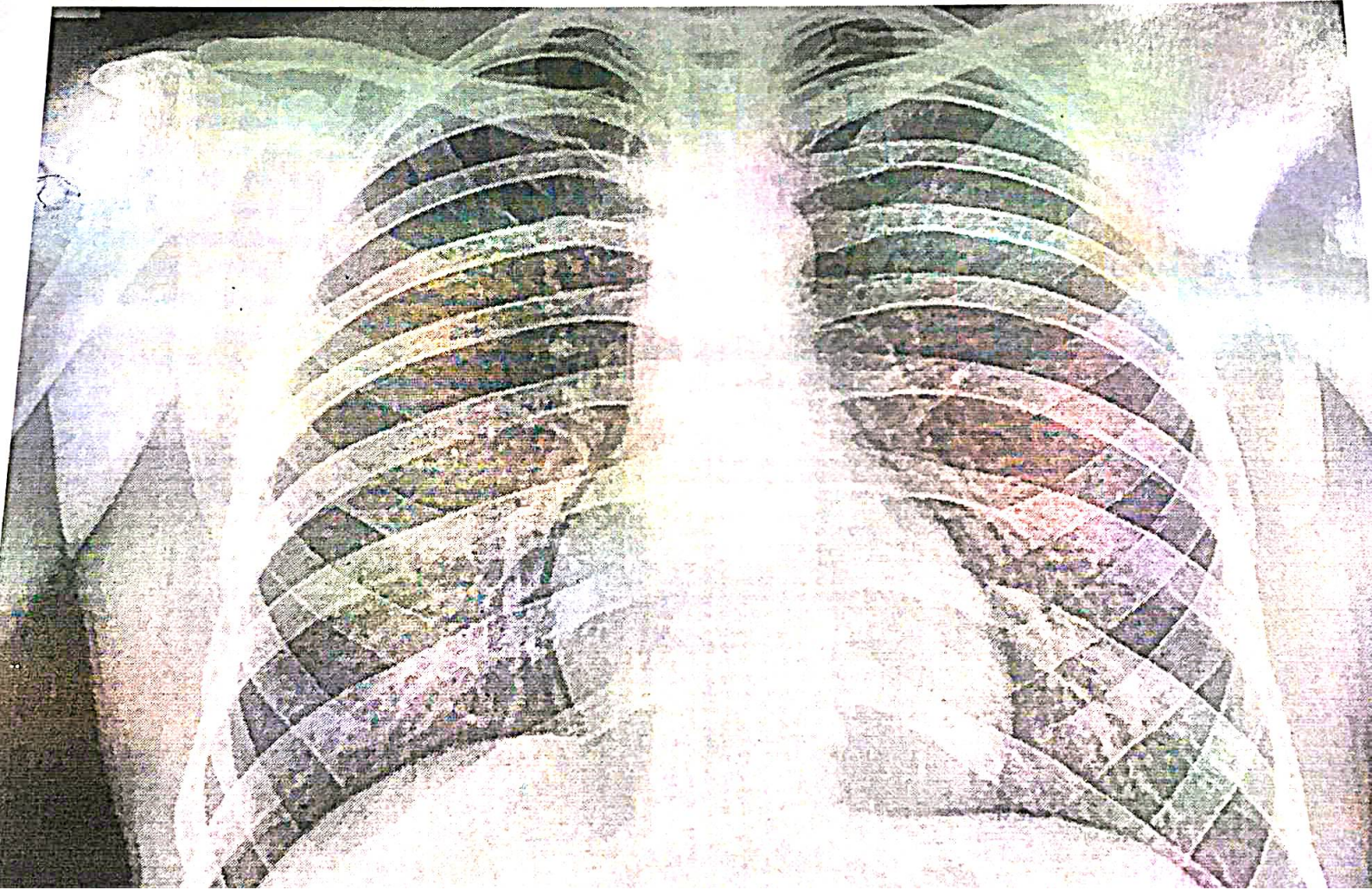



NAME : TANVEER SARMA

29/M

DATE:27/03/2022

REF BY : DR. HARI CHHABLANI

2D-ECHO. AND COLOR DOPPLER REPORT

- NORMAL CARDIAC VALVES WITH TRIVIAL TR.
- NORMAL CARDIAC CHAMBERS
- NO E/O REGIONAL WALL MOTION ABNORMALITY. WITH NORMAL LVEF OF 64 %.
- NO E/O PULMONARY HYPERTENSION .PASP 32 mmHg by TR jet.
- NO E/O LEFT VENTRICULAR HYPERTROPHY.
- NO E/O DIASTOLIC DYSFUNCTION.
- NO E/O PERICARDIAL EFFUSION.
- NO E/O INTRACARDIAC CLOT OR VEGETATION
- INTACT IAS / IVS
- **CONVENTIONL DOPPLER :**
 - E TO A RATIO IS MORE THAN ONE IN LV INFLOW.
 - THERE IS NO GRADIENT ACROSS AV, LVOT OR RVOT
 - PASP FROM TR JET IS 32 mm OF Hg.
- **COLOUR DOPPLER:**
 - TRIVIAL TR

EF Slope	89	mm/sec		
Opening Amplitude	21			
Posterior leaflet				
E.P.S.S	02	mm		
Mitral valve prolapse				
Vegetations				
TRICUSPID VALVE	OBSERVED	NORMAL VALUES		
PULMONARY VALVE	OBSERVED	NORMAL VALUES		
EF Slope				
'A' Wave				
Midsystolic notch				
Flutter				
Other Findings				
AORTIC VALVE	OBSERVED	NORMAL VALUES		
Cuspal opening	17	mm		
Closure line	Central			
Eccentricity index	1			
Other Findings				
DIMENSIONS	OBSERVED	NORMAL VALUES		
1. Lvd (Diastolic)	45	26-52		
2. Lvd (Systolic)	26	24-42mm		
3. RVD (Diastolic)	18	7-23mm		
4. IVST (Diastolic)	08	6-11mm		
5. IVST (Systolic)	14			
6. LVPWT (Diastolic)	08	6-11mm		
7. LVPWT (Systolic)	15			
8. Aortic root	35	22-37mm		
9. left Atrium	23	19-40mm		
	STRUCTURE	REGURG GRADING	VELOCITY m/sec	STENOSIS GRADIENT mm/Hg
			Max mean	Peak mean
MITRAL VALVE	NORMAL	0/3	/	/
TRICUSPID VALVE	NORMAL	TRIVIAL	/	/
PULMONARY VALVE	NORMAL	0/4	/	/
AORTIC VALVE	NORMAL	0/4	/	/

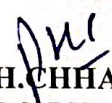
DR. P.H. CHHABLANI
 M.B.B.S, DNB.(MEDICINE)
 CONSULTANT PHYSICIAN AND CARDIOLOGIST.

DR. PURVI CHHABLANI
 M.B.B.S, DNB.(Medicine)
 Consultant Physician And Intensive
 Reg No 77096

me **TANVEER SARMA**

Sex **Male**

e 29

Date **27/03/2022**

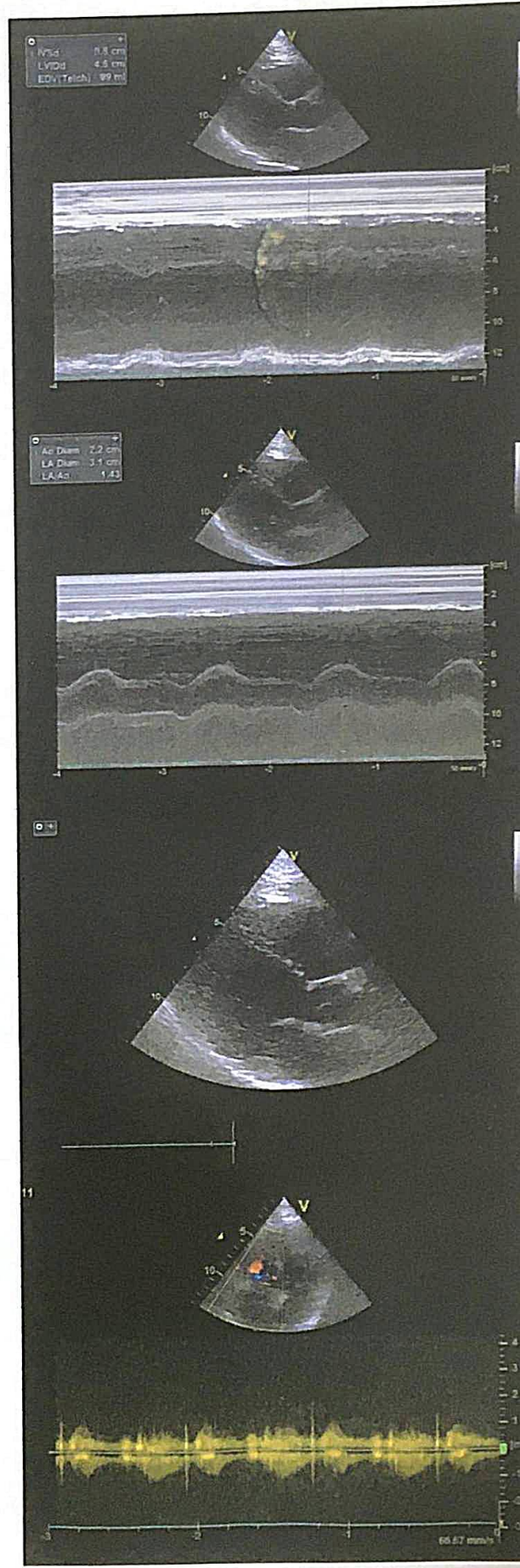
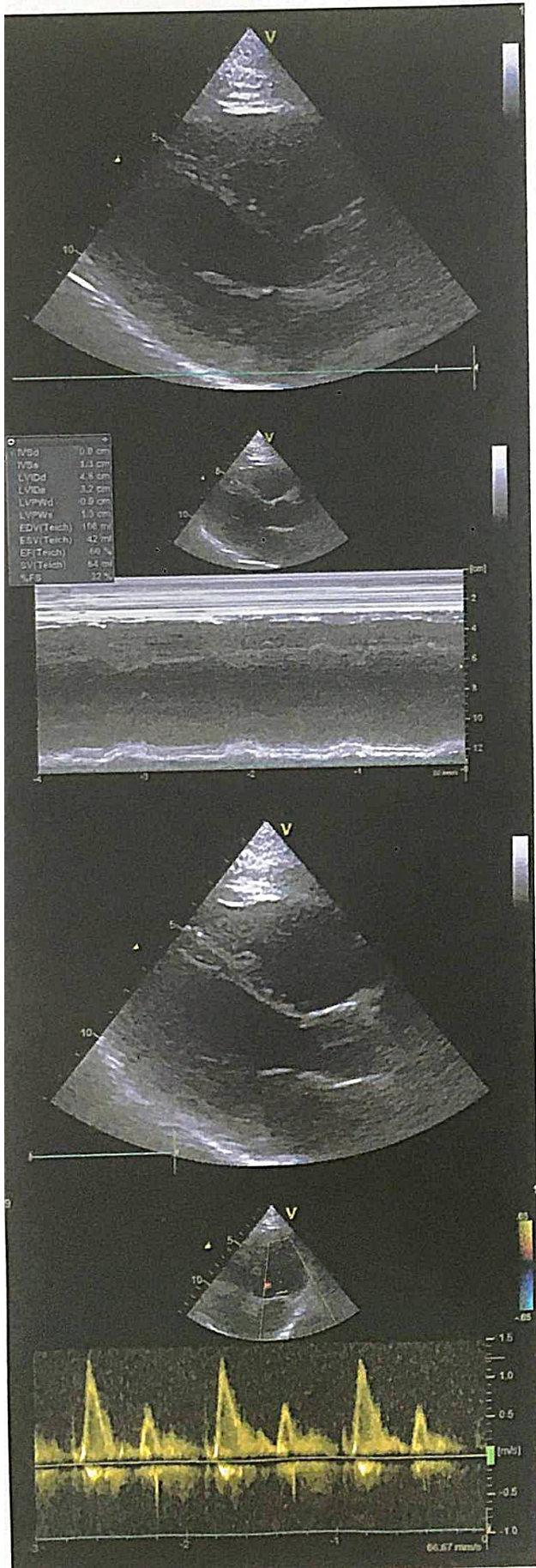



Dr-Plus Healthcare Centre

NATHANI HEIGHTS, B-Wing, Shop No. 42, Ground Floor, Opp. Mumbai Central Station (East), Mumbai - 400 008.

Patient Name	:	TANVEER SARMA	Sex:	MALE
Doctor's Name	:	DR. H. CHHABLANI	Age:	29 YEARS
Date	:	27/03/2022		

ULTRASONOGRAPHY OF THE ABDOMEN AND THE PELVIS:

The relevant sonographic findings include the following:

HEPATOBIILIARY APPARATUS

The liver is normal in size and echogenicity. No obvious focal parenchymal lesion is seen. Extrahepatic biliary radicals are not dilated. The portal vein and the common bile duct are normal.

GALL BLADDER

The gall bladder is adequately distended. The wall thickness is normal. No echogenic contents are noted in its lumen. There is no pericholecystic collection noted.

PANCREAS

The pancreas shows normal echogenicity and size. No focal or diffuse lesions are noted. No evidence of calcification is noted.

SPLEEN

The spleen appears normal in size and echogenicity. No focal or diffuse lesions are noted. No evidence of calcification is noted.

KIDNEYS

Right Kidney measure: 10.2 x 4.9 cm, Left kidney measure: 10.6 x 4.5 cm

Both the kidneys appear normal in size, shape and echogenicity. Both the pelvicalyceal system is normal and both corticomedullary differentiations are well maintained. There is no obvious focal or diffuse lesion noted. No evidence of any calculus seen in either kidney.

PROSTATE

The Prostate appears normal and shows a normal echogenicity.

URINARY BLADDER

The urinary bladder shows anechoic contents. Its wall thickness appears normal. No evidence of calcification is seen.

There is no obvious evidence of abdominal or pelvic lymphadenopathy or ascites noted.

IMPRESSION: No significant abnormality is detected.

Dr. Parag Jhaveri
MBBS (BOM), DMRE(BOM)
Radio-Sonologist

**"DR. PLUS HEALTHCARE CENTRE"
NATHANI HEIGHTS', B-WING,
42, MUMBAI CENTRAL (EAST)**

DR TANVEER SARMA

Sex Male

29





Dr. Hari Chhablani

Cardiometabolic Physician & Intensivist
M.B.B.S., F.C.C.P. (RESP. MED.), PGDHHM,
PGDMLS, FELLOW INTENSIVE CARE MED.

ATTACHED TO: Wockhardt Hospital • Saifee Hospital • Apollo Spectra Hospital

NATHANI HEIGHTS, B-Wing, Shop No. 42, Ground Floor, Opp. Mumbai Central Station (East),
Mumbai - 400 008. • Cell : 98206 46163 • E : drharichhablani@gmail.com

PHYSICIAN REPORT

DATE : 27/03/2022

NAME : TANVEER SARMA

29/M

PRESENTING COMPLAINS : NIL

TREATMENT : NIL .

PAST HISTORY : COVID POSITIVE DEC. 2020.

FAMILY HISTORY: NOT SIGNIFICANT

HABITS : ALCOHOL +.

DENTAL EXAMINATION: NAD

HT.- 165 CM. WT.- 92 Kg. BMI. 33

P: 74/MIN ., REGULAR

BP: 120/80

RS: CLEAR CVS: S1,S2 REGULAR

PA: SOFT

CNS: CLINICALLY NAD

EYE EXAMINATION : NEAR VISION -B/E N6 , DISTANT VISION -BE-- 6/12 , COLOUR VISION - NORMAL

LABS: ATTACHED

ECG: WNL

CHEST X-RAY :WNL

SONOGRAPHY : ATTACHED

2-D-ECHO : WNL

IMPRESSION : FIT ON CLINICAL MEDICAL EXAMINATION .

DR.HARI CHHABLANI

DR. HARI CHHABLANI
M.B.B.S., F.C.C.P. (RESP. MEDICINE) PGDHHM, PGDMLS
FELLOW INTENSIVE CARE
MMC REG. NO. - 91702

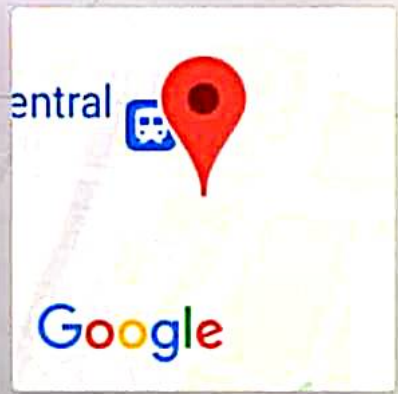

Mumbai, Maharashtra, India
Shop No 65, Nathani Heights, Marzban Parsi Colony, Dalal Estate, Mumbai Central, Mumbai, Maharashtra 400008, India
Lat 18.968747°
Long 72.819954°
27/03/22 09:52 AM