

Name: _____
_____ yrs _____ cm _____ Kg BP _____

Amit Sharma
42/m

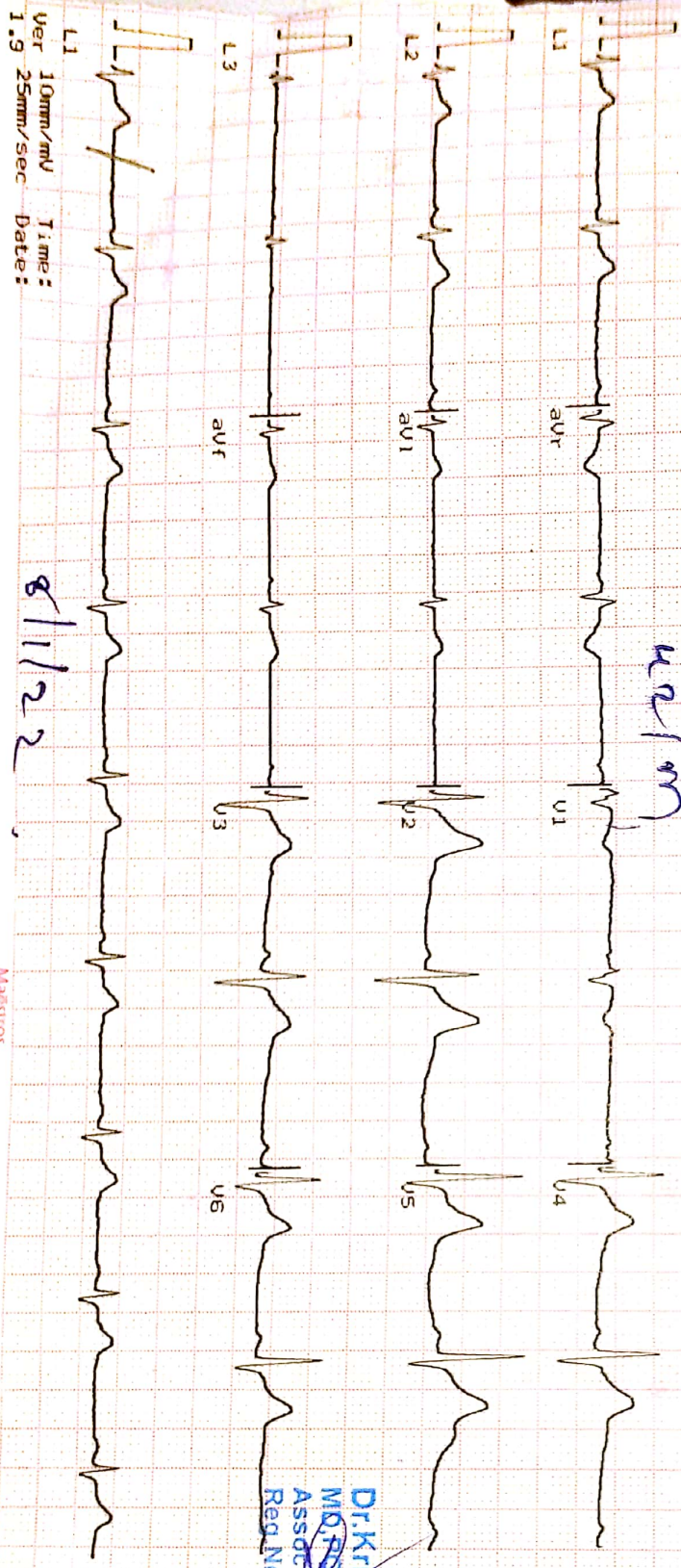

1.9 25mm/sec 0-1-2

MAESTROS

MEDICALS

Heart Rate : 54 bpm

INTERVAL (ms)

PR: 150 QRS: 37

QT: 687 QTc: 688

ST: 617

AXIS (deg)

P : 39 QRS: 25

T : 28

Dr. Krish P. Vaidya
MD, RSDCC
Associate Consultant - Cardiology
Reg. No. G-50510

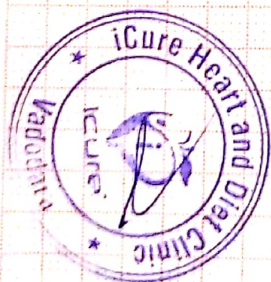

iCure™ Heart & General Clinic

iCure Heart & Diet Clinic, 402, Epsilon tower, opp Pasha bhai park, Race course, Vadodara

:: PERSONAL HEALTH REPORT ::

NAME <u>Amit Sharma</u>	DATE <u>8/1/22</u>
	SR. NO. SEX. <u>M</u> AGE <u>42</u> HEIGHT <u>172cm.</u> WEIGHT <u>74kg.</u>

HISTORY

Present History : NAD

Past Illness History : NAD Diabetes/Hypertension/Tuberculosis/Asthma/Epilepsy NO

Past Occupational History : NAD

Family History : Father - Diabetes

Personal History : NAD

Addiction : NAD Tobacco/Gutkha/Smoking/Alcohol NO

GENERAL EXAMINATION

T.P.R. : 18/min B.P. : 110/80 mm Hg

78/min

Pallor/Icterus/Cyanosis/Varicosity/Lymph Nodes/Thyroid/Oedema/NVE/Other : NAD

SYSTEMIC EXAMINATION

R.S. : NAD

C.V.S. : NAD

C.N.S. : NAD

A.S. : NAD

Musculo-skelet System : NAD

E.N.T. Ex. : <u>NAD</u>	ACUITY OF VISION		RT EYE	LT EYE
	Without Glass	DISTANT	6/ <u>6</u>	6/ <u>6</u>
Dental Ex. : <u>Root canal done in 2012 molar</u>		Near	6/ <u>6</u>	6/ <u>6</u>
Skin Ex. : <u>NAD</u>	With Glass	DISTANT	6/ <u>6</u>	6/ <u>6</u>
Psychic Ex. : <u>NAD</u>		Near	6/ <u>6</u>	6/ <u>6</u>
COLOUR BLINDNESS : <u>NAD</u>				

REMARK

ADVICE

The Worker is NO UNFIT for the assigned job.



Dr. Krish P. Vaidya
MD, PGCC
Associate Consultant-Cardiology
Reg. No. G-50510

DR. KRISH VAIDYA

MD G-50510, CIH

Fit





भारत सरकार
Government of India

Issue Date : 23/03/2013



Amit Kumar Sharma
DOB : 10/04/1980
Male

9506 9424 0306

मेरा आधार, मेरी पहचान

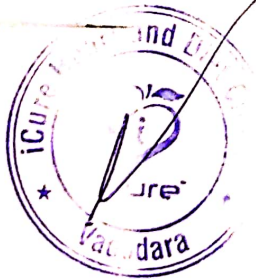



J K V LABORATORY



FF-5, Pancham Elite, Khodiyar Nagar, New V.I.P. Road, Vadodara-390 022.
8320343731 / 9601969303M jkvlaboratory2021@gmail.com

Patient's Name : **AMIT SHARMA**
Referred by : I Cure Heart & Diet Clinic
Date : 08/01/2022 21:37

Ref. No. : 8016
Age : 41 Years
Sex : Male

THYROID FUNCTION TEST

Test Name	Result	Units	Biological Reference Interval
Serum T3 :	1.05	ng/ml	[0.60 - 1.81]
Serum T4 :	6.26	µg/dl	[4.50 - 10.90]
Serum TSH : (CHEMILUMINESCENCE)	3.642	µIU/ml	[0.55 - 4.78]

Thyroid stimulating hormone (TSH) is synthesized and secreted by the anterior pituitary in response to a negative feedback mechanism involving concentrations of FT3 (free T3) and FT4 (free T4). Additionally, the hypothalamic tripeptide, thyrotropin-releasing hormone (TRH), directly stimulates TSH production. TSH stimulates thyroid cell production and hypertrophy, also stimulate the thyroid gland to synthesize and secrete T3 and T4. Quantification of TSH is significant to differentiate primary (thyroid) from secondary (pituitary) and tertiary (hypothalamus) hypothyroidism. In primary hypothyroidism, TSH levels are significantly elevated, while in secondary and tertiary hypothyroidism, TSH levels are low.

TSH levels During Pregnancy :

- First Trimester : 0.1 to 2.5 µIU/mL
- Second Trimester : 0.2 to 3.0 µIU/mL
- Third trimester : 0.3 to 3.0 µIU/mL

Reference : Carl A.Burtis,Edward R.Ashwood,David E.Bruns. Tietz Textbook of Clinical Chemistry and Molecular Diagnostics. 5th Edition. Philadelphia: WB Saunders,2012:2170

DR. JIGAR SHAH
DR. K. K. RATEL
MD (G-20476)
CONSULTANT PATHOLOGIST





J K V LABORATORY



FF-5, Pancham Elite, Khodiyar Nagar, New V.I.P. Road, Vadodara-390 022.
8320343731 / 9601969303M jkvlaboratory2021@gmail.com

Patient's Name	: AMIT SHARMA	Ref. No.	: 8016
Referred by	: I Cure Heart & Diet Clinic	Age	: 41 Years
Date	: 08/01/2022 21:37	Sex	: Male

Prostate specific antigen - PSA

Test Name	Result	Units	Biological Reference Interval
-----------	--------	-------	-------------------------------

Prostate Specific Antigen (PSA):	2.44	ng/ml	[0.0 - 4.0]
----------------------------------	------	-------	---------------

- * Generally recommended in : prostatic malignancy
- * Schedule for tumour marker determination
Pre-operatively
Post operatively - At regular intervals until the values have shown a marked decrease.

* Potential clinical applications of tumour markers are :

Prognosis - The level of tumour marker is corresponds to the mass of tumour. Moderate elevations are suggestive of better prognosis than persistent high levels.

Monitoring - The profile of tumour marker concentration against time can mirror the condition of patients diagnosed to have cancer.

* Tumour marker profile usually reflects one of the following classical patterns :

A rapid decline in the concentration following surgery or therapy indicates successful treatment. The lack of a decline to basal level following first line therapy indicates partial success in the treatment.

Continue low level of the tumour marker indicates if remission has been maintain.

A subsequent rise in the concentration of the tumour marker suggests a recurrence of the disease.

If tumour marker concentration remain elevated after treatment, the tumour may be resistant to the therapeutic method and prognosis is poor.

DR K K PATEL
Reg.
MD (G-20476) 23327
CONSULTANT PATHOLOGIST
(Path)





J K V LABORATORY

FF-5, Pancham Elite, Khodiyar Nagar, New V.I.P. Road, Vadodara-390 022.
8320343731 / 9601969303 M jkvlaboratory2021@gmail.com



Patient's Name : AMIT SHARMA Ref. No. : 8016
Referred by : I Cure Heart & Diet Clinic Age : 41 Years
Date : 08/01/2022 21:37 Sex : Male

HBA1C [Glycosylated Haemoglobin]

Test Name	Result	Units	Biological Reference Interval
-----------	--------	-------	-------------------------------

Glycosylated Haemoglobin : (HBA1C)	5.6	%	Excellent control: 4.2-6.2 Good Control : 6.3-7.2 Fair Control : 7.3-8.2 Poor Control : >8.3
---------------------------------------	-----	---	--

Estimated Average glucose : 114.02 mg/dl

Comment : *As per the new 2009 update of American Diabetes Association regarding HbA1C & Mean Blood Glucose relationship.

NOTE: This test is used to monitor diabetic patients compliance with the therapeutic regimen and long term blood glucose control. It's level is proportional to both the average blood glucose concentration and the life span of the red blood cells (RBC) in circulation. HbA1c values are free of day to day glucose fluctuations and are unaffected by exercise or recent food intake.

DR. K. K. PATEL
Reg. MD (G-20476) 27
CONSULTANT PATHOLOGIST





J K V LABORATORY



FF-5, Pancham Elite, Khodiyar Nagar, New V.I.P. Road, Vadodara-390 022.
8320343731 / 9601969303M jkvlaboratory2021@gmail.com

Patient's Name : AMIT SHARMA
Referred by : I Cure Heart & Diet Clinic
Date : 08/01/2022 21:37

Ref. No. : 8016
Age : 41 Years
Sex : Male

BIOCHEMICAL TESTS

Test Name	Result	Units	Biological Reference Interval
Blood Urea :	30.2	mg/dl	10 - 50
Creatinine :	1.06	mg/dl	0.4 - 1.5
Blood Urea Nitrogen :	14.1	mg/dl	0 - 18
Uric Acid :	5.11	mg/dl	3.4 - 7.0

DR. K. K. PATEL
MD (G-20476)
G-23327
CONSULTANT PATHOLOGIST





J K V LABORATORY

FF-5, Pancham Elite, Khodiyar Nagar, New V.I.P. Road, Vadodara-390 022.
8320343731 / 9601969303M jkvlaboratory2021@gmail.com



Patient's Name : **AMIT SHARMA**
Referred by : I Cure Heart & Diet Clinic
Date : 08/01/2022 21:37

Ref. No. : 8016
Age : 41 Years
Sex : Male

LIVER FUNCTION TEST

Test Name	Result	Units	Biological Reference interval
S.G.P.T. (ALT) :	33.6	U/L	30- 65
S.G.O.T. (AST) :	30.5	IU/L	[Female: 0 - 31] [Male: 0 - 35]
S. Alkaline Phosphatase :	78	IU/L	[upto 15 yrs Female 50-162] [>20 yrs Female 42 - 141] [>20 yrs Male 53 - 119]
S. Bilirubin (Total) :	1.06	mg/dl	[0.1 to 1.2]
S. Bilirubin (Direct) :	0.34	mg/dl	[0.0 to 0.3]
S. Bilirubin (Indirect) :	0.72	mg/dl	[0.0 to 0.9]
S. Proteins: (Total) :	7.81	gm/dl	[6.6 to 8.8]
S. Albumin :	4.36	gm/dl	[3.5 to 5.2]
S. Globulin :	3.45	gm/dl	[2.5 to 3.0]
A/G Ratio :	1.3		
G.G.T. : (Gamma-Glutamyl Transferase)	36.7	IU/L	[8 to 78]

DR K.K. PATEL
MD (G-20476) Reg. G-23327
CONSULTANT PATHOLOGIST
D. (Pathology)





J K V LABORATORY

FF-5, Pancham Elite, Khodiyar Nagar, New V.I.P. Road, Vadodara-390 022.
8320343731 / 9601969303M jkvlaboratory2021@gmail.com



Patient's Name : **AMIT SHARMA** Ref. No. : 8016
Referred by : I Cure Heart & Diet Clinic Age : 41 Years
Date : 08/01/2022 21:37 Sex : Male

LIPID PROFILE

Test Name	Result	Units	Biological Reference Interval
Cholesterol :	145.6	mg/dl	Desirable level/low risk : < 200 Borderline level/moderate risk : 200-250 Elevated level/ high risk : > 250
Triglyceride :	134.8	mg/dl	Normal : <150 Borderline high :150-200 High : > 200
HDL Cholesterol :	62.3	mg/dl	Desirable level/low risk : >60 Borderline level/moderate risk : 35-60 Elevated level/ high risk : <35
LDL Cholesterol :	56.34	mg/dl	Desirable level/low risk : <130 Borderline level/moderate risk : 130-159 Elevated level/ high risk : >159
VLDL :	26.96	mg/dl	Upto 34
Chol./HDL Ratio :	2.3		
LDL/HDL Ratio :	0.9		Desirable level/low risk : 0.5-3.0 Borderline level/moderate risk : 3.0-6.0 Elevated level/ high risk : >6.0
Total Lipids :	626	mg/dl	400 - 1000

DR. K. K. PATEL
Reg. No. G-22227
MD (G-20476)
CONSULTANT PATHOLOGIST





J K V LABORATORY



FF-5, Pancham Elite, Khodiyar Nagar, New V.I.P. Road, Vadodara-390 022.
8320343731 / 9601969303M jkvlaboratory2021@gmail.com

Patient's Name : AMIT SHARMA
Referred by : I Cure Heart & Diet Clinic
Date : 08/01/2022 21:37

Ref. No. : 8016
Age : 41 Years
Sex : Male

HEMOGRAM

Test Name	Result	Units	Biological Reference Interval
Hemoglobin :	13.6	g/dl	[13.0-18.0]
Total RBC Count :	6.36	mill/cmm	[4.7-6.0]
<u>Blood Indices</u>			
P.C.V :	43.9	%	[42-52]
M.C.V. :	69.03	femtolitre	[78-100]
M.C.H. :	21.38	pg	[27-31]
M.C.H.C. :	31	g/dl	[32-36]
R.D.W. :	14.5	%	[11.5-14.0]
Total WBC Count :	9980	/cmm	[4000-10000]
Platelet Count :	227000	/cmm	150000-450000
<u>Differential WBC Count</u>			
Polymorphs :	55	%	[60 - 70]
Lymphocytes :	40	%	[20 - 40]
Eosinophils :	02	%	[1 - 4]
Monocytes :	03	%	[2 - 6]
Basophils :	00	%	[0 - 1]
MPV :	10.9		
PDW-CV :	15.3		
PDW-SD :	15.4		
PCT :	0.24		
P-LCR :	35.5		
<u>Erythrocyte Sedimentation Rate</u> [Modified Westergren]			
After 1 hour :	06	mm	[M: 1 - 7 / F: 3 - 12]

DR K K PATEL

MD (G-20476) Reg. G-23327

CONSULTANT PATHOLOGIST



Heart & General Clinic

iCure Heart & Diet Clinic, 402, Epsilon tower, opp Pasha bhai park, Race course, Vadodara

NAME : AMIT SHARMA	AGE : 41 Y/M	DATE : 08/01/2022
--------------------	--------------	-------------------

X RAY CHEST (PA)

OBSERVATIONS:

Both the lung fields and apices appear clear.

Both the hilar shadow appears normal.

Cardiac silhouette appears normal.

Both the costophrenic sinuses are clear.

Mediastinal and tracheal shadows are normal.

Both the domes of diaphragm are normal.

Visualized rib cage and clavicle are normal.

COMMENTS:

- No significant abnormality is seen.

DR. MEHUL PRAJAPATI
CONSULTANT RADIOLOGIST



Heart & General Clinic

iCure Heart & Diet Clinic, 402, Epsilon tower, opp Pasha bhai park, Race course, Vadodara

NAME : AMIT SHARMA	AGE: 41 Y/M	DATE : 08/01/2022
--------------------	-------------	-------------------

ULTRASOUND WHOLE ABDOMEN

(Screening Only)

Liver is normal in size and shows normal parenchymal reflectivity. No focal lesion is seen. Hepatic veins appear normal. There is no evidence of any dilated intra hepatic biliary radicals.

Portal Vein appears normal in diameter. **Common Bile Duct** is of normal diameter.

Gallbladder is distended with normal wall thickness. There is no evidence of gallstones. No evidence of peri-cholecystic fluid or probe tenderness.

Pancreas is normal in size and shows homogenous reflectivity. There is no evidence of any calcification or ductal dilatation.

Spleen is normal size and shows a homogenous echotexture. There is no evidence of any focal lesion.

Both Kidneys are normal in position and size. They show normal cortical reflectivity and cortico-medullary distinction. Right kidney measures 112x56mm. Left kidney measures 111x53mm. There is no evidence of renal calculi, hydronephrosis or mass seen.

Bladder is well distended and shows normal wall thickness. No evidence of intra-luminal mass or calculi.

Prostate gland is normal in size. It has smooth outlines and normal reflectivity.

There is no evidence of ascites.

No evidence of any gross bowel mass seen.

No evidence of any aorto-caval or mesenteric root lymphadenopathy.

Appendix cannot be imaged. No mass or collection in right iliac fossa.

CONCLUSION: No sonographic abnormality is seen.

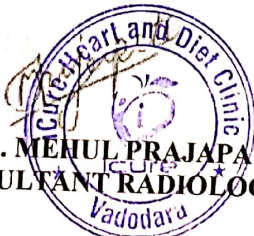
DR. MEHUL PRAJAPATI
CONSULTANT RADIOLOGIST
Vadodara



Heart & General Clinic

2D Echocardiography & Color Doppler Report

iCure Hear care, 402, Epsilon tower, opp Pasha bhai park, Race course, Vadodara

Name :Mr AMIT SHARMA		Age/ Sex : 41yrs/MALE	Date: 08/01/2022
MEASUREMENTS		OBSERVED	
AORTIC ROOT	[22-33]	29	
LEFT ATRIUM	[29-40]	30	
LEFT VENTRICLE [ES]	[22-37]	27	
LEFT VENTRICLE [ED]	[39-51]	42	
RIGHT VENTRICLE [ED]	[13-24]	18	
I.V.S THICKNESS	[8 - 10]	09	
L.V.P.WALL THICKNESS[ED]	[8 - 10]	09	
I.V.S / L.V.P.W RATIO		-	
L V EJECTION FRACTION	[50-70]	60%	
FRACTIONAL SHORTENING	[27- 43]	40%	

MOTION:

I.V.S.: Normal

L.V.P.W: Normal

VALVES:

ANTERIOR MITRAL

LEAFLET : NORMAL

EF - SLOPE : NORMAL

DE EXCN : NORMAL

EPSS : NORMAL

AORTIC VALVE : NORMAL

TRICUSPID VALVE : NORMAL

PULMONARY VALVE : NORMAL

RVOT : NORMAL

OTHER ABNORMALITIES : NIL

POSTERIOR MITRAL

LEAFLET : NORMAL

STRUCTURE : NORMAL

MOTION : NORMAL

SUB VAL FUSION : NORMAL

CALCIFICATION: NIL

DOPPLER EVALUATION:

Structure	Flow Velocity	
MV	E - 1.96	A- 2.15
AV	1.4	
TV	1.8	
PV	1.9	
SHUNT	NIL	

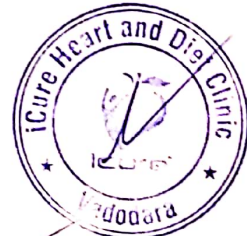

Dr. Krish P. Vaidya
MD, PhD
Associate Consultant Cardiology
Reg No. MD. G-50510



 icure™
Heart & General Clinic

CONCLUSION:

Normal LV systolic function. [LV EF – 60%]
No RWMA
Normal Cardiac Chambers
NO LVDD

No MR, No MS
No AR, No AS
Normal values & blood flow velocities.
No TR, NO PAH
No e/o PE / PAH / clot / shunt.



Dr. Krish P. Vaidya
MD, PCC
Associate Specialist in Cardiology
Reg. No. G-50510





JKV LABORATORY



Name : AMIT SHARMA
Ref By : ICURE HEART & DIET CLINIC

Age/Sex : 41 Yrs./M
Date : 08/01/2022
Report ID. : 11

EXAMINATION OF URINE

<u>TEST</u>	<u>RESULT</u>	<u>UNIT</u>
Sample	: FASTING	
<u>PHYSICAL EXAMINATION</u>		
Quantity	: 10	ml
Colour	: PALE YELLOW	
Transparency	: CLEAR	
Specific Gravity	: 1.030	
Reaction	: ACIDIC	
Deposits	: ABSENT	
<u>CHEMICAL EXAMINATION</u>		
Albumin	: NIL	
Sugar	: NIL	
Acetone	: ABSENT	
Bile Salts	: ABSENT	
Bile Pigments	: ABSENT	
Urobilinogen	: NORMAL : ~ < 1.0 mg/dL	
Occult Blood	: ABSENT	
Nitrate	: ABSENT	
<u>MICROSCOPIC EXAMINATION</u>		
Pus Cells	: 0-1 / hpf	
RBC	: NIL	
Epithelial Cells	: NIL	
Crystals	: NIL	
Amorphous Phosphate	: NIL	
Cast	: NIL	

END OF REPORT



DR JIGAR SHAH (G23327)
M.D. Pathologist

Time : 7 a.m. to 9.00 p.m. ● Emergency 24 Hrs.

FF-5, Pancham Elite, Khodiyar Nagar, New V.I.P. Road, Vadodra-390 022

☎ 8320343731 / 9601969303 ✉ jkvlaboratory2021@gmail.com

Test Report are subject to technical limitations & should be clinically correlated. Laboratory may be contacted whenever required.

Free Home Service





JKV LABORATORY



Name : AMIT SHARMA
Ref By : ICURE HEART & DIET CLINIC

Age/Sex : 41 Yrs./M
Date : 08/01/2022
Report ID. : 11

HAEMOGRAM PROFILE

TEST	RESULT
Blood Group	: " O "
Rh Factor (Anti D.)	: " POSITIVE "

BIOCHEMISTRY

FASTING (FBS)

Blood Glucose : 95.0 mg/dL 70 - 110 mg/dL

POST-PRANDIAL

Blood Glucose : 112.0 mg/dL 80 - 140 mg/dL

Done By Fully Auto Analyzer MIURA, A-1004

END OF REPORT



DR JIGAR SHAH (G23327)
M.D. Pathologist

Time : 7 a.m. to 9.00 p.m. ● Emergency 24 Hrs.

Ff-5, Pancham Elite, Khodiyar Nagar, New V.I.P. Road, Vadodara-390 022

☎ 8320343231 / 9601969303 ✉ jkvlaboratory2021@gmail.com

Test Report are subject to technical limitations & should be clinically correlated. Laboratory may be contacted whenever required.

Free Home Service

