

# SARDA

## CENTRE FOR DIABETES & SELF CARE

NAME: MR. VIJAYKUMAR GITTE

SEX: Male AGE: .

REF. BY : BOB

DATE :11/03/2023

### COMPLETE BLOOD COUNT

TEST	RESULT	NORMAL RANGE
WBC COUNT	9000 /cumm	4.0 - 11.0 x 10 <sup>3</sup> /cumm
Haemoglobin:	13.0 g%	13.0 - 18.0 g%
Platelets:	2,91,000 /cumm	1,50,000 - 4,50,000 / cumm
Red Blood Cells:	4.80 /Mill/ul	4.20 - 6.00 Mill/ul
MCV:	80.1 fL	80.0 - 97.0 fL
MCH:	27.0 pg	26.0 - 32.0 pg
MCHC:	33.8 g/dL	31.0 - 36.0 g/dL
HCT:	38.4 %	37.0 - 51.0 %
Differential Count		
Neutrophils:	59 %	40 - 75 %
Lymphocyte:	32 %	20 - 45 %
Monocytes:	05 %	2 - 10 %
Eosinophills:	04 %	1 - 06 %
Basophills:	00 %	0 - 1 %
ESR:	06 mm at 1 Hr.	Male: 0 - 8 mm at 1 Hr. Female: 0 - 20 mm at 1 Hr.

AGE: YRS

### BLOOD GROUP

BLOOD GROUP	:	"AB"
R.H.FACTOR	:	POSITIVE

Dr. S. R. SARDA  
M.D. Reg. No. 56462  
SARDA CENTRE FOR DIABETES & SELF CARE  
4, Vyanktesh Nagar, Jalna Road, Aurangabad  
M.D. (Pathology)  
Ph.: 2333851, 2334858

4, Vyanktesh Nagar, Jalna Road, Aurangabad (MH). Ph.: 2333851, 2334858, Mob.: 9823040323

# SARDA

## CENTRE FOR DIABETES & SELF CARE

NAME: MR. VIJAYKUMAR GITTE

SEX: Male AGE: .

REF. BY : BOB

DATE :11/03/2023

### LIPID PROFILE

Serum Cholesterol :	161 mg/dl	130 - 250 mg/dl
HDL Cholesterol:	46 mg/dl	30 - 95 mg/dl
Serum Triglyceride:	125 mg/dl	up to 165 mg/dl
LDL Cholesterol:	90 mg/dl	up to 165 mg/dl
VLDL Cholesterol:	25 mg/dl	up to 40 mg/dl
LDL / HDL Cholesterol Ratio:	1.96	Low risk : 0.5 - 3.0 Moderate risk: 3.0 - 6.0 High risk: > 6.0
CHOL./HDL Cholesterol Ratio:	3.5	Low risk : 3.3 - 4.4 Average risk: 4.4 - 7.1 Moderate risk: 7.0 - 11.0 High risk: > 11

Dr. S R. SARDA  
M.D. Reg. No. 56462  
CENTRE FOR DIABETES & SELF CARE  
Jaina Road, Aurangabad  
Phone No. 2333851, 2334858

# SARDA

## CENTRE FOR DIABETES & SELF CARE

NAME: MR. VIJAYKUMAR GITTE

SEX: Male AGE: .

REF. BY : BOB

DATE :11/03/2023

### BLOOD SUGAR EXAMINATION

TEST	RESULT		
Fasting Blood Sugar:	101 mg/dl		
Post Meal Blood Suagr Level:	119 mg/dl		
REFERANCE RANGE :	NON DIABETIC	IGT	DIABETIC
FASTING	</=90MG	90-126 mg %	>/=126mg %
POSTMEAL	</=140mg	140-200mg%	>/=200mg

Dr.S R. SARDA  
M.D. Reg. No.56462  
SARDA CENTRE FOR DIABETES & SELF CARE  
Dr.Sampat Sarda  
M.D.(Pathology)  
Jalna Road, Aurangabad  
Ph. 2333851, 2334858

# SARDA

## CENTRE FOR DIABETES & SELF CARE

NAME: MR. VIJAYKUMAR GITTE

SEX: Male AGE: .

REF. BY : BOB

DATE :11/03/2023

### GYCOCYTED HAEMOGLOBIN

TEST	RESULT	NORMAL
HbA1C:	5.4 %	4.7-5.9 %
M.B.G	102.22% mg	70 - 120 mg
INTERPRETATION:		
FOR DIABETIC PATIENT		
Good Control:	6.0 - 7.0 %	
Fair Diabetic Control:	7.0 - 8.0 %	
Unsatisfactory control:	8.0 - 10 %	
Poor Diabetic Control:	Above 10 %	

=====

Dr.S R. SARDA  
M.D Reg. No.85462  
Dr.Sampat Sarda  
M.D.(Pathology)  
CENTRE FOR DIABETES & SELF CARE  
Jalna Road, Aurangabad  
2333851, 2334858



# SARDA

## CENTRE FOR DIABETES & SELF CARE

NAME: MR. VIJAYKUMAR GITTE

SEX: Male AGE: .

REF. BY : BOB

DATE :11/03/2023

### BLOOD PROFILE

TEST	RESULT	NORMAL
BLOOD UREA N2	12 mg%	5-25 mg %
CREATININE	0.9mg%	0.6-1.4 mg %
BILIRUBIN TOTAL	0.65mg%	0.2-1.0 mg
DIRECT	0.21	0.0-0.3
INDIRECT	0.44	0.3-0.7
S.G.O.T	30 IU/L	15-40 IU/L
S.G.P.T	22 IU/L	15-40 IU/L
ALK PHOSPHATASE	96 IU/L	42-128IUL
S.PROTEIN TOTAL	7.2gm%	6.0-8.0 gm%
ALBUMIN	4.1gm%	3.2-4.4 gm%
GLOBULINS	3.1gm%	2.3-3.5 gm%
ALB/GLO RATIO	1.32	
G.G.T.P	28	upto50IU
SR.URIC ACID	5.6	3.5-7.0 mg %\$sruric-

  
Dr. S R. SARDA  
Dr. Sampat Sarda  
M.D. (Pathology)  
Reg. No. 66462  
SARDA CENTRE FOR DIABETES & SELF CARE  
4, Vyanktesh Nagar, Jalna Road, Aurangabad  
Phone No. 2333851, 2334858

# SARDA

## CENTRE FOR DIABETES & SELF CARE

NAME: MR. VIJAYKUMAR GITTE

SEX: Male AGE: .

REF. BY : BOB

DATE :11/03/2023

### Urine Routine Examination

#### Physical Examination

Colour:	Pale Yellow
Appearance:	Clear
Reaction:	Acidic
Deposit	Absent

#### Chemical Examination:

Specific Gravity	1.005
Albumin	Absent
Sugar:	Absent
Acetone:	----
Bile Salts	----
Bile Pigment:	----

#### Microscopic Examination

RBC :	Absent
Pus Cells:	OCASSIONAL/HPF
Epihtelial cells:	Absent
Crystals:	Absent
Casts:	Absent

Dr.S R. SARDA

M.D Reg. No.66462

SARDA CENTRE FOR DIABETES & SELF CARE

4, Vyanktesh Nagar, Jalna Road, Aurangabad

M.D.(Pathology) 2333851, 2334858

Date:- 11/03/23

Name Mr Vijaykumar Gite Age/Sex 35/Male

Address Bank of Baroda

### OPHTHALMIC EXAMINATION REPORT

	<u>Right Eye</u>	<u>Left eye</u>
Vision Distant	6/6	6/6
Vision Near	N6	N6
Anterior segment	<u>NAD</u>	<u>NAD</u>
Pupils	<u>NSRTL</u>	<u>NSRTL</u>
Lens	clear	clear
Tension	<u>Normal</u>	<u>Normal</u>
Fundus:-	DISC WNL C/D 0.3 FRT	DISC WNL C/D 0.3 FRT
Colour Vision	Normal	Normal

Impression: (BE) Within normal limits.



Dr. Ajay Chitaya  
DR. AJAY CHITAYA  
M.B.B.S., D.O. (EC), D.N.B.F.C.P.S.  
REG. NO. 88436  
TIROPATI NETRALAYA & DENTAL CLINIC  
AURANGABAD.



# SARDA

## CENTRE FOR DIABETES & SELF CARE

NAME: MR. VIJAYKUMAR GITTE

SEX: Male AGE: .

REF. BY : BOB

DATE :11/03/2023

AGE: YRS

### THYROID FUCTION TEST

TEST	RESULT	NORMAL RANGE
Total T 3 :	110.65 ng/ml	87- 178 ng/ml
Total T 4 :	8.94 ug/dl	4.87 - 11.72 ug/dl
TSH Ultrasensitive :	3.80 uIU/ml	0.38 - 5.33 uIU/ml

Dr. S. R. SARDA  
Dr. Sampat Sarda  
M.D.(Pathology)  
SARDA CENTRE FOR DIABETES & SELF CARE  
4, Vyankatesh Nagar, Jalna Road, Aurangabad  
Phone No.2333951, 2334858



R

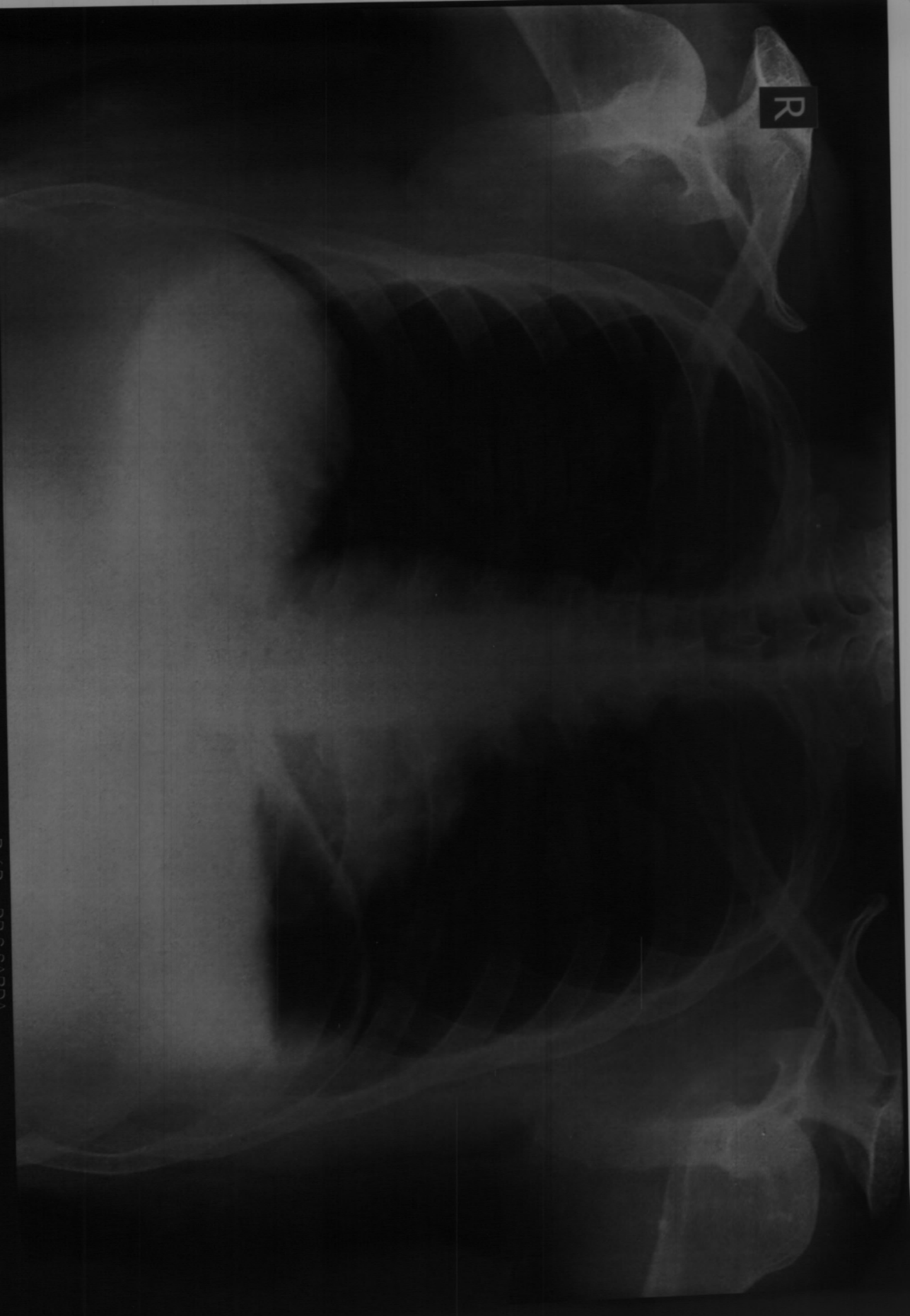

VUAYKUMAR GITTE Age 35 YRS Male

Chest PA Patent ID

Ref Dr : DR S SARDA

Date : 11-03-2023 PM 02:23:14

Ellora Diagnostic Centre, Aurangabad (0240) 2353182

DIGITAL X-RAY  
INTERVENTIONAL RADIOLOGY  
3D/4D SONOGRAPHY & COLOR DOPPLER  
2-D ECHOCARDIOGRAPHY  
PERIPHERAL COLOR DOPPLER  
HI-SPEED HELICAL C.T. SCAN  
C.T. ANGIOGRAPHY  
PATHOLOGY LAB. SERVICES



**DIAGNOSTIC CENTRE**  
X-RAY, IMAGING & PATHOLOGY

1, VYANKATESH NAGAR, OPP. SFS  
HIGH SCHOOL, JALNA ROAD,  
AURANGABAD - 431005  
☎ : 0240 - 2353182, 2325282, 84461001

VIJAYKUMAR GITTE

11-03-2023

Ref. by:

CHEST PA VIEW

Trachea central.

Apices are clear.

Both lung fields appeared well pneuamtised and appeared normal.

Both cp angles are clear.

Cardiac silhouutte appeared normal.

IMPRESSION :

NORMAL CHEST.

DR. P. A. BARJATYA  
M.B.B.S., M.D.  
9823344449

Dr. Gokuldas S. Lahoti  
Radiologist  
Regd.No.59887  
Sarda Center For Diabetes & Selfcare  
4, Venkatesh Nagar, Aurangabad.

DR. G. S. LAHOTI  
M.B.B.S., D.M.R.D.  
9850171587

DIGITAL X-RAY  
INTERVENTIONAL RADIOLOGY  
3D/4D SONOGRAPHY & COLOR DOPPLER  
2-D ECHOCARDIOGRAPHY  
PERIPHERAL COLOR DOPPLER  
HI-SPEED HELICAL C.T. SCAN  
C.T. ANGIOGRAPHY  
PATHOLOGY LAB. SERVICES



**DIAGNOSTIC CENTRE**  
X-RAY, IMAGING & PATHOLOGY

1, VYANKATESH NAGAR, OPP. SFS  
HIGH SCHOOL, JALNA ROAD,  
AURANGABAD - 431005  
☎ : 0240 - 2353182, 2325282, 8446100111

VIJAYKUMAR GITTE

11-03-2023

Ref. by:

**USG ABDOMEN**

**Liver is normal in size, and revealed normal echotexture.**  
**Intrahepatic biliary radicles and portovenous echocomplex appeared normal.**  
**No e/o any focal solid, cystic, or diffuse parenchymal pathology seen.**  
**Normal cbd and portal vein.**  
**Gallbladder is physiologically distended and appeared normal, no e/o any gallbladder calculus.**  
**Normal gb wall thickness.**  
**Spleen is normal in size & echogenicity. no e/o focal lesion seen.**  
**Pancreas is normal in size, shape and echotexture. Normal peripancreatic fat planes.**  
**No e/o pancreatic calcification/calculi. normal pancreatic duct.**  
**Both kidneys are normal in size, shape, position and revealed normal cortical & medullary echopattern,**  
**No e/o any calculus seen, No e/o hydronephrosis.**  
**No e/o ascitis. no e/o any paraaortic adenopathy.**  
**Normal bowel loop peristalsis & caliber.**  
**Urinary bladder is well distended and appeared normal, no e/o any vesical calculus or mass lesion.**  
**No changes of cystitis.**  
**Normal prostate.**

**IMPRESSION :**

**NORMAL LIVER, GALL BLADDER, SPLEEN, PANCREAS, BOTH KIDNEYS, .**  
**NORMAL UR BLADDER, PROSTATE.**

**DR. P. A. BARJATYA**  
M.B.B.S., M.D.  
9822344449

**Dr. Gokuidas S. Lahoti**  
Radiologist  
Regd. No. 59687  
Sarda Center For Diabetes & Selfcare  
4, Vankatesh Nagar, Aurangabad.

**DR. G. S. LAHOTI**  
M.B.B.S., D.M.R.D.  
9850171587

LETTER OF APPROVAL / RECOMMENDATION

भारत सरकार  
Government of India

जाघार

गित्ते विजयकुमार विष्णू  
Gitte Vijaykumar Vishnu  
जन्म तारीख/DOB: 24/02/1987  
पुरुष/ MALE

Issue Date: 16/01/2013

4018 5560 7557  
VID : 9161 3906 8803 6395

माझे आधार, माझी ओळख

NAME	गित्ते विजयकुमार विष्णू
DATE OF BIRTH	24/02/1987
PROPOSED DATE OF HEALTH CHECKUP	11-03-2023
AGRICULTURAL ADVANCES	
RAJUR	
PLACE OF WORK	
DEVIATION	

The letter of approval / recommendation is valid if submitted along with copy of the Bank of Baroda employee ID card. The approval is valid from 05-07-2023 till 11-03-2023. The list of medical tests to be conducted is provided in the annexure to this letter. Please note that the said health checkup is a cashless facility as per our HR up arrangement. We request you to attend to the health checkup requirement of our employee and accord your job priority and best resources in this regard. The EC number and the booking reference number as given in the above table shall be mentioned in the voice, respectively.

We solicit your co-operation in this regard.

Chief General Manager  
HR Department  
Bank of Baroda

होताने ही प्रतिलिपी प्रदान करताना, आपला अधिकार क्षेत्रातून बाहेर जाऊन कोणताही निर्णय घेऊ नये. (Please do not take any decision outside your jurisdiction while providing this copy.)



LETTER OF APPROVAL / RECOMMENDATION

To,

The Coordinator,  
Mediwheel (Arcofemi Healthcare Limited)  
Helpline number: 011- 41195959

Dear Sir / Madam,

**Sub: Annual Health Checkup for the employees of Bank of Baroda**

This is to inform you that the following employee wishes to avail the facility of Cashless Annual Health Checkup provided by you in terms of our agreement.

PARTICULARS	EMPLOYEE DETAILS
NAME	MR. GITTE VIJAYKUMAR VISHNU
EC NO.	122737
DESIGNATION	AGRICULTURE ADVANCES
PLACE OF WORK	RAHURI
BIRTHDATE	24-02-1987
PROPOSED DATE OF HEALTH CHECKUP	11-03-2023
BOOKING REFERENCE NO.	22M122737100046454E

This letter of approval / recommendation is valid if submitted along with copy of the Bank of Baroda employee id card. This approval is valid from **05-03-2023** till **31-03-2023** The list of medical tests to be conducted is provided in the annexure to this letter. Please note that the said health checkup is a **cashless facility** as per our tie up arrangement. We request you to attend to the health checkup requirement of our employee and accord your top priority and best resources in this regard. The EC Number and the booking reference number as given in the above table shall be mentioned in the invoice, invariably.

We solicit your co-operation in this regard.

Yours faithfully,

Sd/-

**Chief General Manager**  
**HRM Department**  
**Bank of Baroda**

(Note: This is a computer generated letter. No Signature required. For any clarification, please contact Mediwheel (Arcofemi Healthcare Limited))

25mm/s 0.5-25Hz  
10mm/mV

10mm/mV

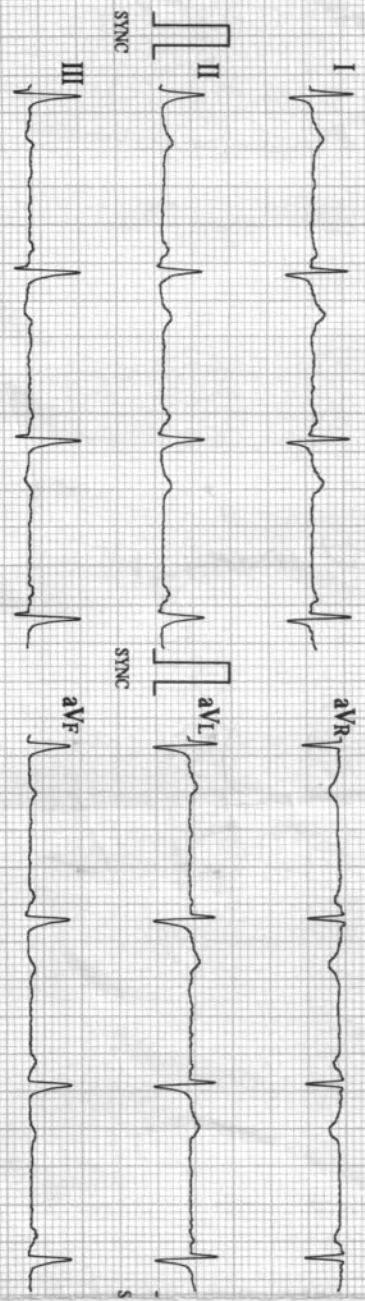

ECG-1203 V2.004 (BIOS: V2.004 AMP: V1.008)

BIOMEDICS

03/11/2023 10:39  
ID : 2016

Name: *[Signature]*  
 Sex :  
 Age :

HR : 63 bpm  
 R-R : 946 ms  
 P-R : 129 ms  
 QRS : 98 ms  
 QT/QTc : 353/362 ms  
 P/QRST : 45/88/35 °  
 RV5/SV1 : 1.020/0.320 mV  
 RV5+SV1 : 1.340 mV

\*Machine Interpretation Only\*

Confirm with Physician

Physician:

SADASHIV PETH PUNE-30 CELL-9822198798

**SARDA**  
**CENTRE FOR DIABETES & SELF CARE**

4, Vyankatesh Nagar, Jaina Road, Aurangabad. Ph. : (0240) 2333851, 2334658.

Name: Mr. Vijaykumar Lite Age: 36yr

**CLINICAL SUMMARY:**

Weight: \_\_\_\_\_ Height (Cms): \_\_\_\_\_ Blood Pressure: \_\_\_\_\_

**ECG FINDINGS:**

Rate: 63/min ORS. Complex: N

Rhythm: N ST Segment: N

Mechanism: N T. Wave: N

Axis: N QT Interval: N

P. Wave: N PR Interval: N

Recommendation: LM

**DR. A. S. SARDA**  
M.D. Reg. No. 7570  
SARDA CENTER FOR DIABETES & SELF CARE  
S. S. Shivajinagar, Jaina Road, Aurangabad  
Ph. No. 2333851, 2334658

Date: 11/3/20



25mm/s 0.5-25Hz  
10mm/mV

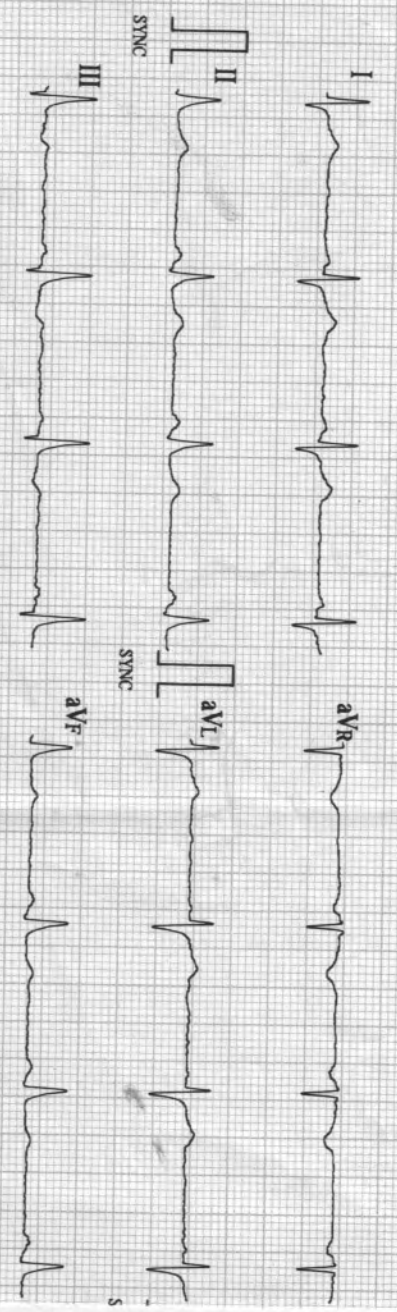

ECG-1209 V2.004 (R105: V2.004 / AMP: V1.008)

BIOMEDICS

03/11/2023 10:39

ID : 2016

Name:

Sex :

Age :

HR	: 63	bpm
R-R	: 946	ms
P-R	: 129	ms
QRS	: 98	ms
QT/QTc	: 353/362	ms
P/QRS/T	: 45/88/35	°
RV5/SV1	: 1.020/0.320	mV
RV5+SV1	: 1.340	mV

\*Machine Interpretation Only\*

Confirm with Physician

Physician

SADASHIV PETH PUNE-30 CELL-9822198798



ID: SARDA  
Visit: DR.AFZAL NOOR KHAN

35years

Caucasian

Male

11-Mar-2023  
11:40:15

Referred by: INSURANCE, COMPANY  
Test ind:

BRUCE  
Max HR: 171bpm 92% of max predicted 185bpm  
Max BP: 150/80  
Maximum workload: 8.6METS  
Reason for Termination:  
Comments: EXERCISED FOR 7.11 MINUTES OF BRUCE PROTOCOL  
ACHIEVED 91% MHR

Total Exercise time: 7:11

25.0 mm/s  
10.0 mm/mV  
100hz

NORMAL CHRONOTROPIC & BP RESPONSE  
NON DIAGNOSTIC ECG CHANGES / ARRHYTHMIAS  
MODERATE EFFORT TOLERANCE  
TEST IS NEGATIVE FOR INDUCIBLE MYOCARDIAL ISCHEMIA.

Phase Name	Stage Name	Time in Stage	Speed (mph)	Grade (%)	Workload (METS)	HR (bpm)	BP (mmHg)	RPP (x100)
PRETEST	SUPINE	1:55	***	***	1.0	83	120/80	100
	STANDING	0:11	***	***	1.0	103	120/80	124
	HYPERVENT	0:43	0.8	0.0	1.2	95	120/80	114
EXERCISE	STAGE 1	3:00	1.6	10.0	4.4	131	120/80	157
	STAGE 2	3:00	2.5	12.0	7.0	155	150/80	233
	STAGE 3	1:11	3.3	14.0	8.6	171	150/80	257
RECOVERY	Post	3:19	***	***	1.0	107	140/80	150

Technician:

INTERNATIONAL HOSPITAL, AURANGABAD

Unconfirmed

Dr. AFZAL NOOR KHAN  
Consultant Cardiologist  
Reg. No. 58402



MAC55 010B

ID: SARDA  
VysM DR. AFZAL NOOR KHAN  
19-03-11  
11-Mar-2023  
11:41:52

85bpm  
BP: 120/80

PRETEST  
SUPINE  
1:38

BRUCE  
\*\*mph  
\*\*\*%

ST @ 10mm/mV  
80ms postJ

Lead  
ST(mm)  
Slope(mV/s)

BRUCE  
ST @ 10r  
80ms po:

25.0 mm/  
10.0 mm/  
100Hz

\*I  
0.5  
0.4

\*aVR  
-0.4  
-0.7

\*V1  
0.6  
0.0

\*V4  
0.6  
0.5

\*II  
0.3  
0.4

\*aVL  
0.3  
0.0

\*V2  
2.1  
1.8

\*V5  
0.2  
0.1

\*III  
-0.2  
-0.3

\*aVF  
0.0  
0.0

\*V3  
1.0  
0.7

\*V6  
0.0  
0.1

Vlead  
ST(m)  
Raw Slope(m)

20 Hz  
25.0 mm/s  
10.0 mm/mV  
3

A. H. S. 50Hz HR 46

\* Computer Synthesized Rhythm

MAC55-010B



ID: SARBDA  
Visit: DRAAFZAL NOOR KHAN

11-Mar-2023  
11:42:17

96bpm  
BP: 120/80

PREFTEST  
STANDING  
2:03

BRUCE  
\*\*\*mph  
\*\*\*%

ST @ 10mm/mV  
80ms postJ

Lead  
ST(mm)  
Slope(mV/s)

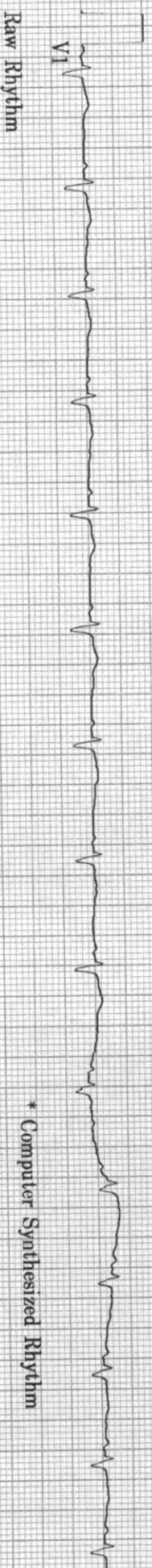
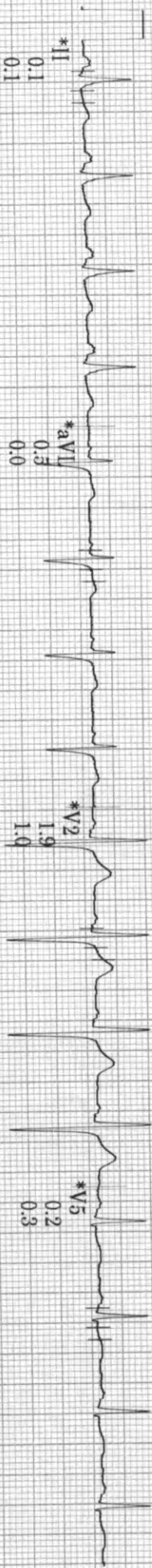
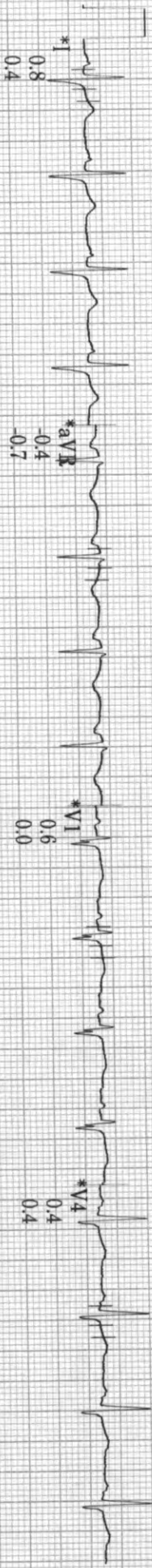

20 Hz 25.0 mm/s 10.0 mm/mV A-H-S-50Hz HR 46  
REF12104/68-001 C E MAC55 010B

ID: SARDA  
Vist: DR.AFZAL NOOR KHAN

11-Mar-2023  
11:42:38

94bpm  
BP: 120/80

PRETEST  
HYPERVENT

BRUCE  
\*\*mph  
\*\*\*/%

ST @ 10mm/mV  
80ms postJ

Lead  
ST(mm)  
Slope(mV/s)

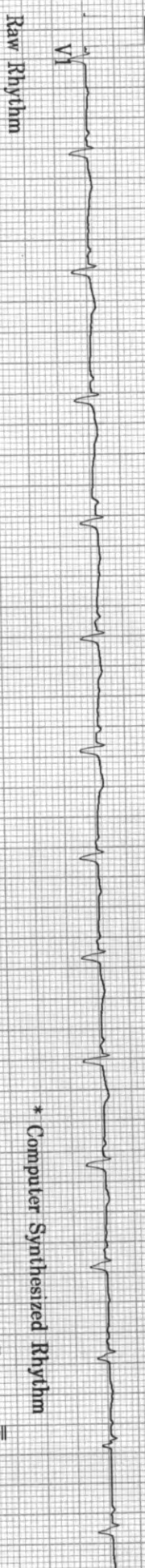
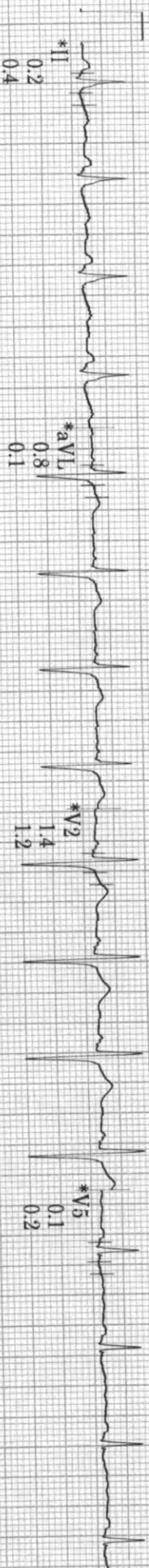

20 Hz 25.0 mm/s 10.0 mm/mV A-H-S-50Hz HR 46  
PRINTED IN USA 3  
\* Computer Synthesized Rhythm  
MAC55 010B



ID: SARBDA  
Visit: DRAFZAL NOOR KHAN

11-Mar-2023  
11:45:53

129bpm  
BP: 120/80

EXERCISE  
STAGE 1  
2:50

BRUCE  
1.6mph  
10.0%

ST @ 10mm/mV  
80ms postJ

Lead  
ST(mm)  
Slope(mV/s)

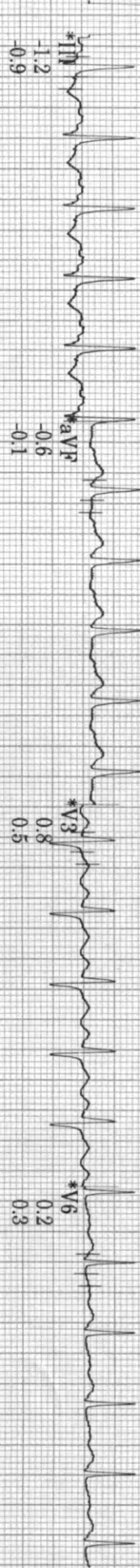
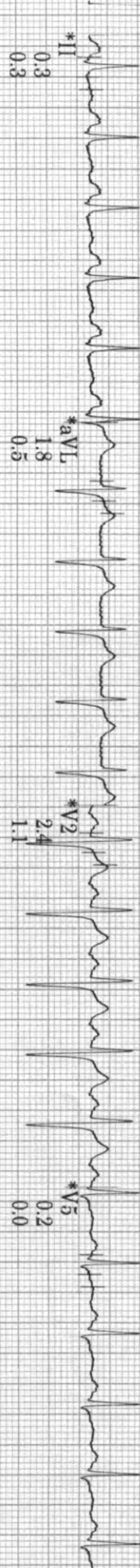
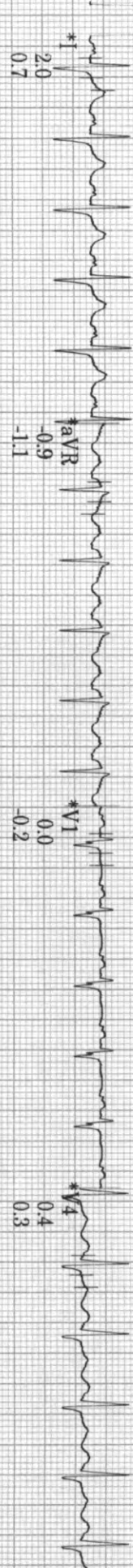

20 Hz 25.0 mm/s 10.0 mm/mV A-H-S 50Hz HR 46

CE

MAC55 010B

REF12104768-001





ID: SARDA  
Visit: DR.AFZAL NOOR KHAN

11-Mar-2023  
11:50:15

170bpm  
BP: 150/80

EXERCISE  
STAGE 3  
7:11

BRUCE  
3.3mph  
14.0%

ST @ 10mm/mV  
80ms postJ

Lead  
ST(mm)  
Slope(mV/s)

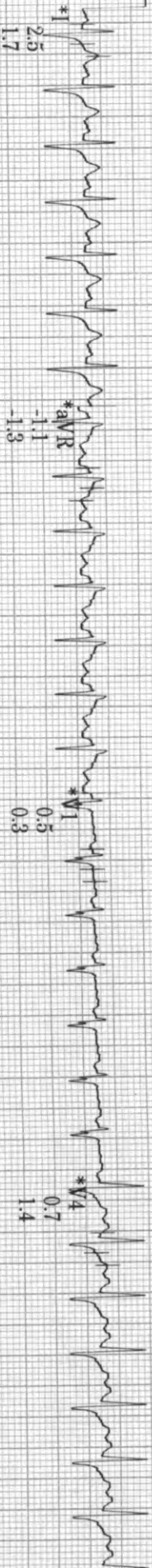

\*aVR

-1.1  
-1.3

\*V1

0.5  
0.3

\*V4

0.7  
1.4

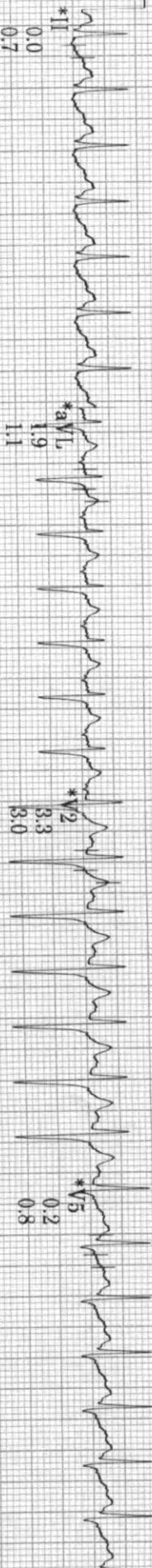

\*aVL

1.9  
1.1

\*V2

3.3  
3.0

\*V5

0.2  
0.8

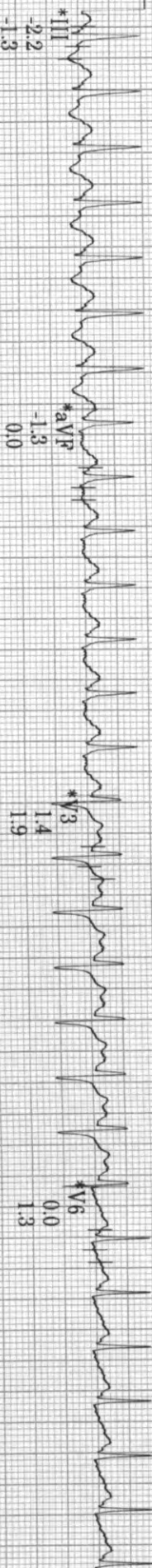

\*aVF

-1.3  
0.0

\*V3

1.4  
1.9

\*V6

0.0  
1.3

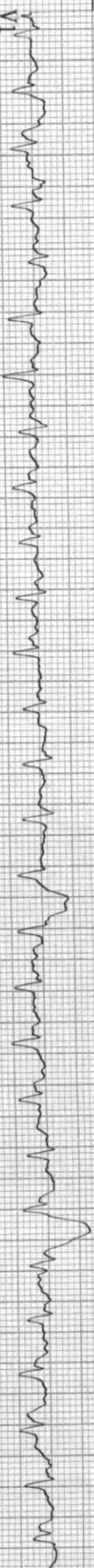

\* Computer Synthesized Rhythm

20 Hz 25.0 mm/s 10.0 mm/mV A H S 50Hz HR 46

GE Healthcare REF:2104788-001

CE

MAC55-010B



ID: SARDA  
Visit: DRAFFZAL NOOR KHAN

11-Mar-2023  
11:51:14

147bpm  
BP: 150/80

RECOVERY  
Post  
1:00

BRUCE  
1.6mph  
0.0%

ST @ 10mm/mV  
80ms postJ

Lead  
ST(mm)  
Slope(mV/s)

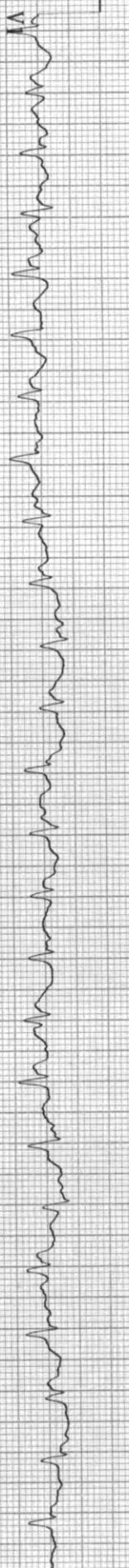
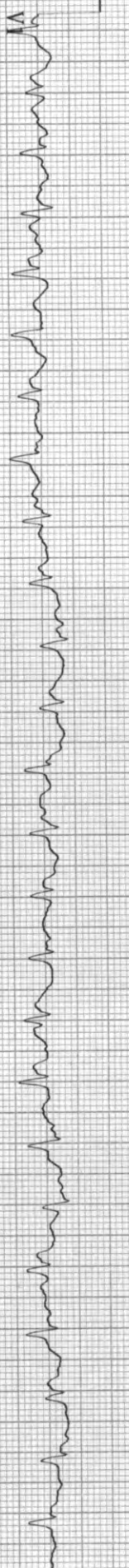
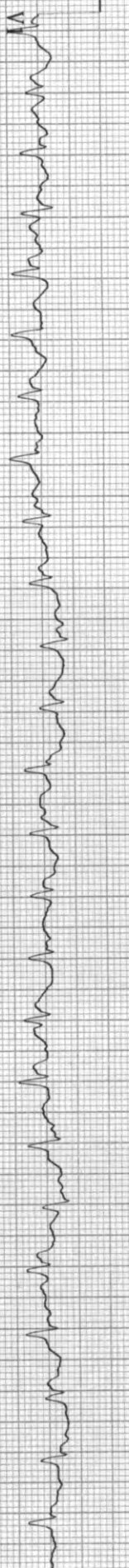
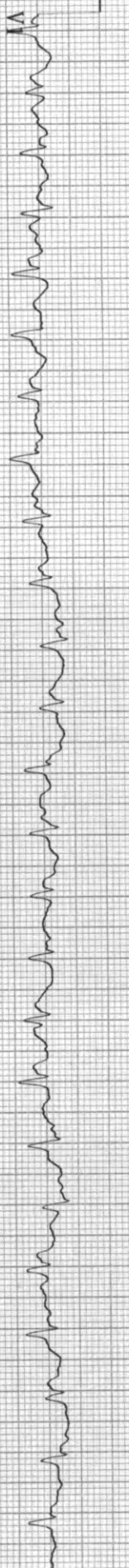
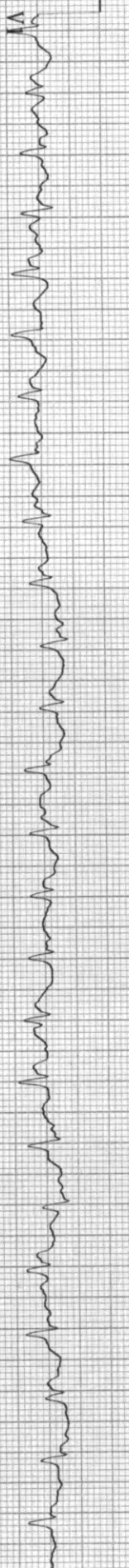
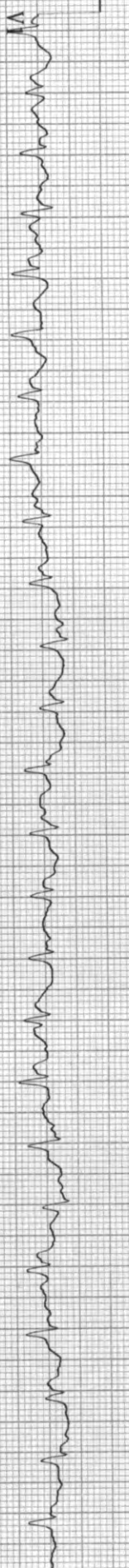
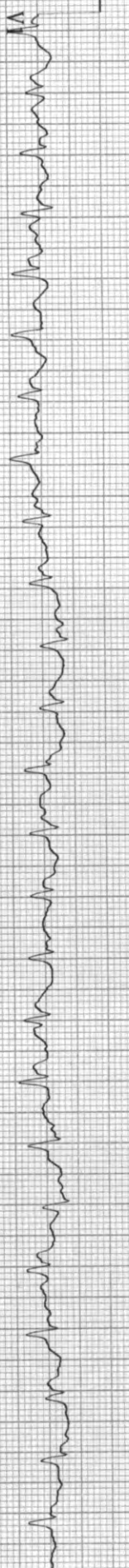
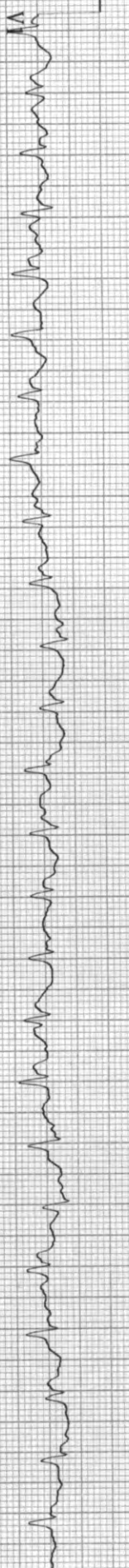
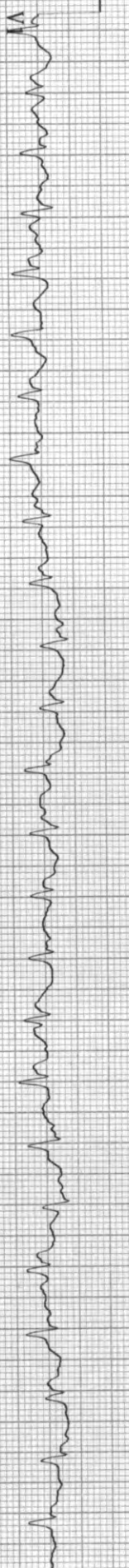
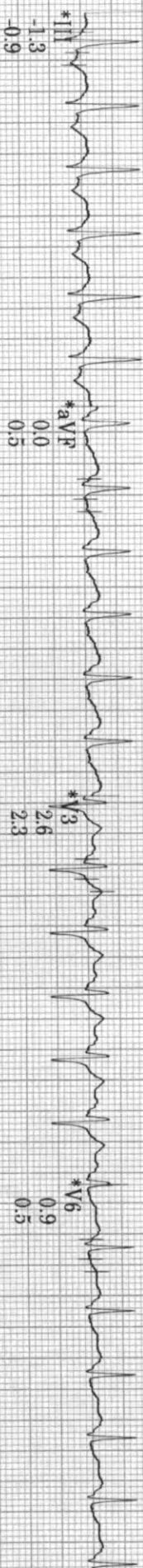
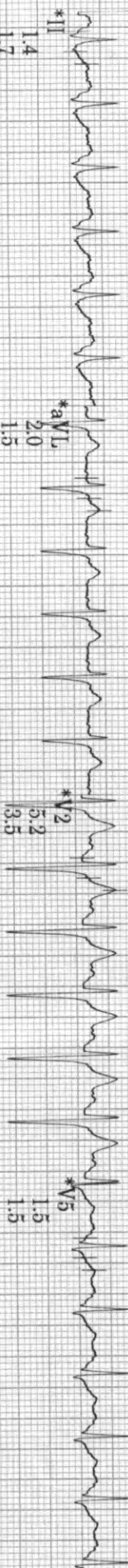
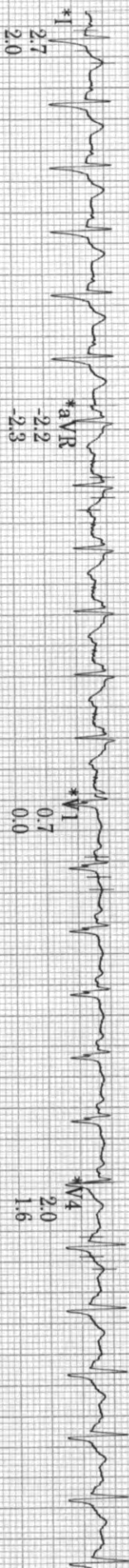

Raw Rhythm

\* Computer Synthesized Rhythm

20 Hz 25.0 mm/s 10.0 mm/mV A H S 50Hz HR 46

MAC55 010B

PRINTED IN U.S.A.

ID: SARDA  
Visit: DR.AFZAL NOOR KHAN

11-Mar-2023  
11:53:14

104bpm  
BP: 140/80

RECOVERY  
Post  
3:00

BRUCE  
\*\*\*mph  
\*\*\*%

ST @ 10mm/mV  
80ms postJ

Lead  
ST(mm)  
Slope(mV/s)

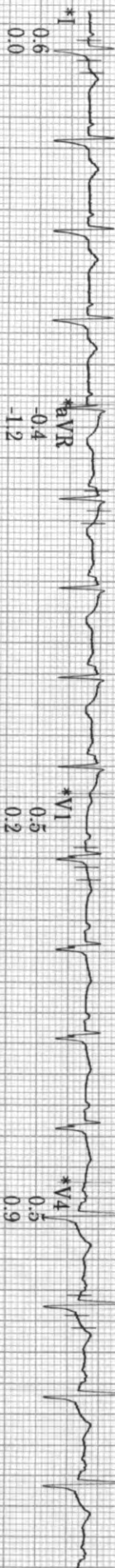

\*I  
0.6  
0.0

\*V1  
0.5  
0.2

\*V4  
0.5  
0.9

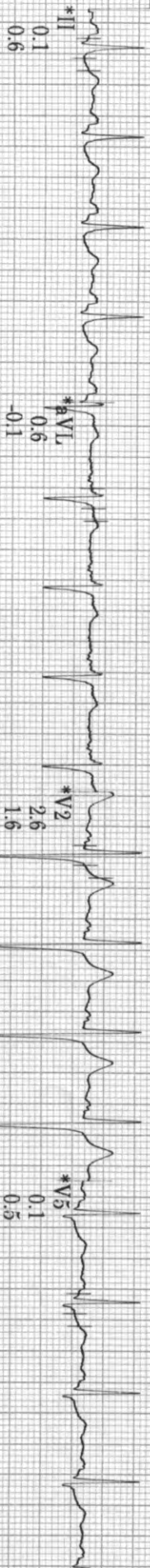

\*II  
0.1  
0.6

\*aVL  
0.6  
-0.1

\*V2  
2.6  
1.6

\*V5  
0.1  
0.5

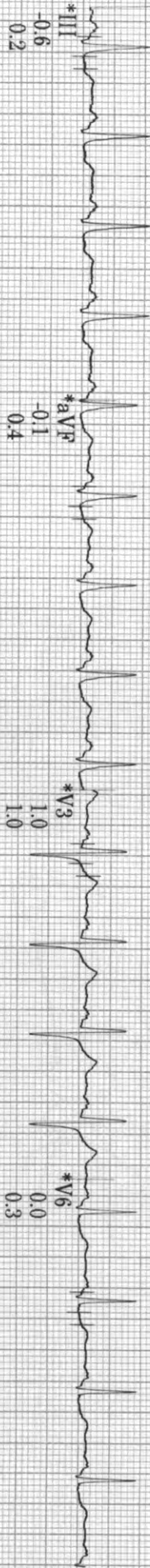

\*III  
-0.6  
0.2

\*aVF  
-0.1  
0.4

\*V3  
1.0  
1.0

\*V6  
0.0  
0.3

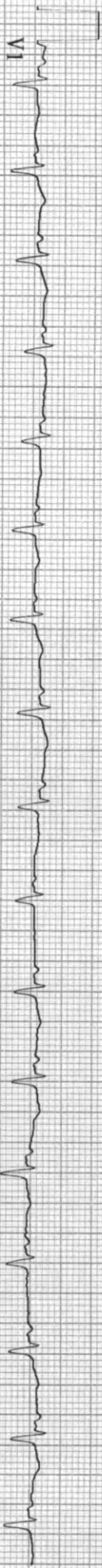

\*V1  
0.5  
0.2

Raw Rhythm

\* Computer Synthesized Rhythm

20 Hz 25.0 mm/s 10.0 mm/mV A-H-S-50Hz HR 46

MAC55 010B



ID: SARDA  
Visit: DR.AFZAL NOOR KHAN  
11-Mar-2023 11:40:15

35years Caucasian Male

Referred by: INSURANCE, COMPANY  
Test ind:

BRUCE  
Max HR: 171bpm 92% of max predicted 185bpm  
Max BP: 150/80  
Total Exercise time: 7:11  
Maximum workload: 8.6METS  
Reason for Termination:  
Comments: EXERCISED FOR 7:11 MINUTES OF BRUCE PROTOCOL  
ACHIEVED 91% MHR  
NORMAL CHRONOTROPIC & BP RESPONSE  
NON DIAGNOSTIC ECG CHANGES / ARRHYTHMIAS  
MODERATE EFFORT TOLERANCE  
TEST IS NEGATIVE FOR INDUCIBLE MYOCARDIAL ISCHEMIA.

BASELINE EXERCISE	MAX ST EXERCISE	PEAK EXERCISE	TEST END RECOVERY	BASELINE EXERCISE	MAX ST EXERCISE	PEAK EXERCISE	TEST END RECOVERY
0:00 95bpm BP: 120/80	5:51 152bpm BP: 130/80	7:11 171bpm BP: 150/80	3:19 107bpm BP: 140/80	0:00 95bpm BP: 120/80	5:51 152bpm BP: 130/80	7:11 171bpm BP: 150/80	3:19 107bpm BP: 140/80

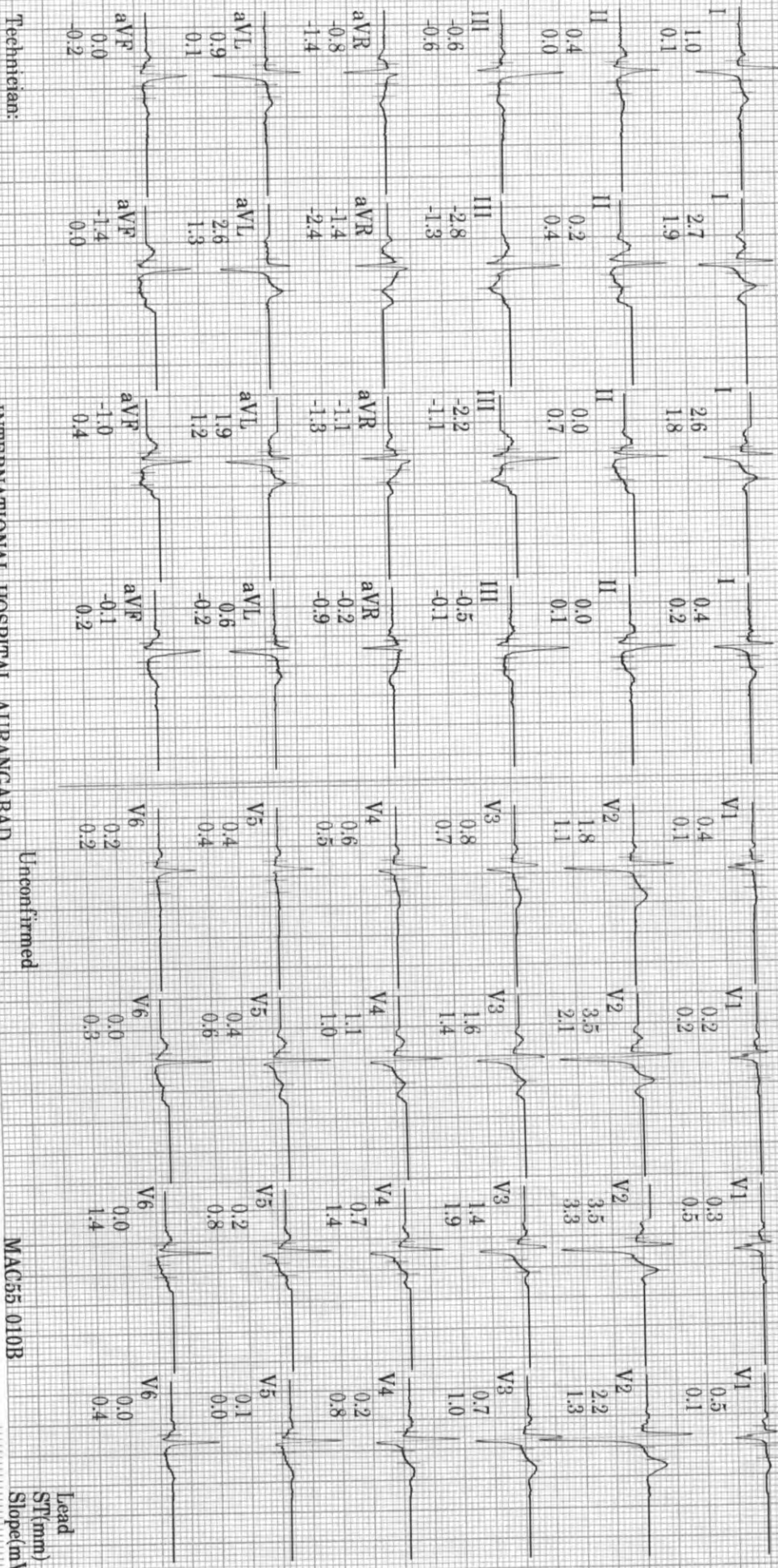

Technician:

INTERNATIONAL HOSPITAL, AURANGABAD

Unconfirmed

MAG35 010B

Lead  
ST(m)  
Slope(mV/s)