



**Name** : Mr. Sankar G  
**Age/Gender** : 55 Y / Male  
**Consultant** : DR. Gopaldaswamy G  
**Lab No** : 200038184  
**Sample Requested At** : 10/09/2022 08:10:37  
**Sample Collected At** : 10/09/2022 08:24:47  
**Sample Received At** : 10/09/2022 09:28:55  
**Reported At** : 10/09/2022 15:35:19  
**Authorized At** : 10/09/2022 15:49:25

**UHID** : 10210822



**Encounter No** : OP912209104032



## HEMATOLOGY

Parameter	Result	Units	Biological Reference Range	Methodology
<b>Blood Group</b>	B Negative			
<b>Complete Blood Count (CBC)</b>				
Haemoglobin	14.1	g%	13 - 17	COLORIMETRY
Haematocrit (PCV)	42.0	%	40 - 50	COLORIMETRY
Total WBC Count	5800	cells/cum	4000 - 10000	FLOWCYTOMETRY
Platelet Count	268	thous/cum	150 - 410	IMPEDANCE METHOD
ESR	07	mm/hr	0 - 15	Photometrical capillary
Total RBC Count	4.83	mill/cumm	4.5 - 5.5	IMPEDANCE METHOD
MCV	86.8	fl	83 - 101	Calculated Parameter
MCH	29.2	pg	27 - 32	Calculated Parameter
MCHC	33.7	%	31.5 - 34.5	Calculated Parameter
<b>Differential Count</b>				
Polymorphs	62	%	40 - 80	FLOWCYTOMETRY
Lymphocytes	29	%	20 - 40	FLOWCYTOMETRY
Eosinophils	04	%	1-6	FLOWCYTOMETRY
Monocytes	05	%	2 - 10	FLOWCYTOMETRY
Basophilis	00	%	0 - 2	FLOWCYTOMETRY



# PRASHANTH HOSPITALS

Name : Mr. Sankar G  
Age/Gender : 55 Y / Male  
Consultant : DR. Gopaldaswamy G  
Lab No : 200038184  
Sample Requested At : 10/09/2022 08:10:37  
Sample Collected At : 10/09/2022 08:24:47  
Sample Received At : 10/09/2022 09:28:55  
Reported At : 10/09/2022 15:35:19  
Authorized At : 10/09/2022 15:49:25

UHID : 10210822



Encounter No : OP912209104032



## HEMATOLOGY

Parameter	Result	Units	Biological Reference Range	Methodology
-----------	--------	-------	----------------------------	-------------

\*\*\* End Of Report \*\*\*

Seen By Doctor

Verified By  
**ANITHA S**

Authorized By  
**MONICA KUMBHAT M**  
Consultant Pathology



**Name** : Mr. Sankar G  
**Age/Gender** : 55 Y / Male  
**Consultant** : DR. Gopaldaswamy G  
**Lab No** : 100049816  
**Sample Requested At** : 10/09/2022 08:10:37  
**Sample Collected At** : 10/09/2022 08:24:47  
**Sample Received At** : 10/09/2022 09:28:55  
**Reported At** : 10/09/2022 15:19:31  
**Authorized At** : 10/09/2022 16:38:47

**UHID** : 10210822



**Encounter No** : OP912209104032



## BIOCHEMISTRY

Parameter	Result	Units	Biological Reference Range	Methodology
<b>Plasma Glucose (F)</b>	99	mg/dl	74 - 109	UV/Hexokinase
<b>Creatinine(serum)</b>	0.9	mg/dl	0.7 - 1.2	Kinetic/Alkaline Picric acid
<b>Uric Acid(serum)</b>	4.8	mg/dl	3.4 - 7.0	Enzymatic Colorometric / Uricase
<b>Lipid Profile</b>				
Total Cholestrol	188	mg/dl	Desirable level : < 200 Borderline high : 200 - 239 High : > 240	Enzymatic Colorometric assay/CHOD-POD
Triglycerides	76	mgs/dl	< 150	Enzymatic Colorometric assay(GPO)
HDL Cholesterol (Direct)	45	mg/dl	35 - 55	Homogeneous enzymatic colometric assay
LDL (Direct)	132	mg/dl	Adult levels Optimal: < 100 Above optimal :100 - 129 Borderline high : 130 - 159 High:160 - 189 Very high :>=190	Homogeneous enzymatic colometric assay
VLDL	11	mgs/dl	< 35	CALCULATED
Total HDL Ratio	4.2		3.5 - 5.5	
<b>Liver Function Tests ( LFT )</b>				
Bilirubin Total	0.5	mg/dl	Newborns : 24hours : >= 8.0 48 hours : < 13.0 84 hours : < 17.0	Colorimetric assay /Diazo

Children age >=1 month :

**A Unit of PRASHANTH FERTILITY RESEARCH CENTRE PVT. LTD.**

Date : 10-09-2022 16:39

No.36 & 36 A, Velachery Main Road, Velachery, Chennai - 600 042. ☎ +91 93 8099 8099  
 ☎ info@prashanthhospitals.org ☎ www.prashanthhospitals.org



# PRASHANTH HOSPITALS

Name : Mr. Sankar G  
Age/Gender : 55 Y / Male  
Consultant : DR. Gopaldaswamy G  
Lab No : 100049816  
Sample Requested At : 10/09/2022 08:10:37  
Sample Collected At : 10/09/2022 08:24:47  
Sample Received At : 10/09/2022 09:28:55  
Reported At : 10/09/2022 15:19:31  
Authorized At : 10/09/2022 16:38:47

UHID : 10210822



Encounter No : OP912209104032



## BIOCHEMISTRY

Parameter	Result	Units	Biological Reference Range	Methodology
Bilirubin Direct	0.2	mg/dl	upto1.0 Adults :upto1.2 0.0 - 0.3	Colorimetric assay /Diazo
Bilirubin Indirect	0.3		0.0 - 0.7	CALCULATED
SGOT (AST)	19	IU/L	upto 40	UV without P5P
SGPT (ALT)	18	IU/L	upto 40	UV/IFCC
GGTP	20	U/L	upto 40	Enzymatic Colorimetric assay/IFCC
Alkaline Phosphatase(serum)	93	U/L	40 - 129	Colorimetric assay/AMP
Total Proteins(serum)	7.0	g/dl	6.6 - 8.7	Colorimetric assay
Albumin(serum)	4.6	g/dl	3.5 - 5.2	Colorimetric assay/BCG
Globulin(serum)	2.4		2.8 - 5.3	CALCULATED
A/G Ratio	1.9		1 - 2	
<b>BUN(Blood Urea Nitrogen)</b>				
Blood Urea	22	mg/dl	17 - 49	Kinetic/Urease
BUN(Blood Urea Nitrogen)	10	mgs/dl	8 - 23	
<b>HbA1c</b>	4.9	%	Non Diabetic : <6.0 Good Control : 6.0 - 7.0 Fair Control : 7.0 - 8.0 Poor Control : >8.0	



# PRASHANTH HOSPITALS

Name : Mr. Sankar G  
Age/Gender : 55 Y / Male  
Consultant : DR. Gopaldaswamy G  
Lab No : 100049816  
Sample Requested At : 10/09/2022 08:10:37  
Sample Collected At : 10/09/2022 08:24:47  
Sample Received At : 10/09/2022 09:28:55  
Reported At : 10/09/2022 15:19:31  
Authorized At : 10/09/2022 16:38:47

UHID : 10210822



Encounter No : OP912209104032



## BIOCHEMISTRY

Parameter	Result	Units	Biological Reference Range	Methodology
-----------	--------	-------	----------------------------	-------------



\*\*\* End Of Report \*\*\*

Seen By Doctor

Verified By  
**P.SUGANYA**

Authorized By  
**DR BALAKRISHNAN R MD**  
Consultant biochemistry



<b>Name</b> : Mr. Sankar G <b>Age/Gender</b> : 55 Y / Male <b>Consultant</b> : DR. Gopaldaswamy G <b>Lab No</b> : 100049816 <b>Sample Requested At</b> : 10/09/2022 08:10:37 <b>Sample Collected At</b> : 10/09/2022 08:24:47 <b>Sample Received At</b> : 10/09/2022 09:28:55 <b>Reported At</b> : 10/09/2022 15:19:31 <b>Authorized At</b> : 10/09/2022 16:33:26	<b>UHID</b> : 10210822  <b>Encounter No</b> : OP912209104032 
---	--

### BIOCHEMISTRY

Parameter	Result	Units	Biological Reference Range	Methodology
Plasma Glucose (2 Hrs. PP)	71	mg/dl	<140	UV/Hexokinase

\*\*\* End Of Report \*\*\*

Verified By  
**P.SUGANYA**

Seen By Doctor

Authorized By  
**DR BALAKRISHNAN R MD**  
Consultant biochemistry

# Patient report

Bio-Rad  
 D-10  
 S/N: #DJ911420430  
 Sample ID:  
 Injection date  
 Injection #: 11  
 Rack #: ---

DATE: 09/10/2022  
 TIME: 11:04 AM  
 Software version: 4.30-2  
 1000498169  
 09/10/2022 11:04 AM  
 Method: HbA1c  
 Rack position: 1

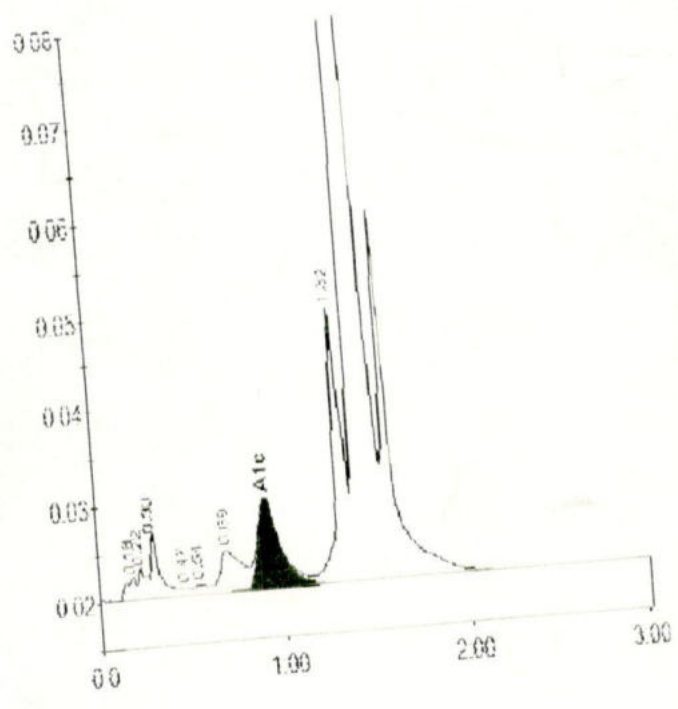

PRINTED IN U.S.A.

BIO-RAD

Peak table - ID: 1000498169

Peak	R.time	Height	Area	Area %
Unknown	0.18	2450	8740	0.4
A1a	0.22	3301	11092	0.5
A1b	0.30	6776	22000	0.9
Unknown	0.47	787	2614	0.1
F	0.54	1083	5490	0.2
LA1c/CHb-1	0.69	4378	35924	1.5
A1c	0.91	9214	77324	4.9
	1.07	79540	110999	4.7

Concentration: %  
A1c 4.9



# PRASHANTH HOSPITALS

Name : Mr. Sankar G  
Age/Gender : 55 Y / Male  
Consultant : DR. Gopaldaswamy G  
Lab No : 7000025555  
Sample Requested At : 10/09/2022 08:10:37  
Sample Collected At : 10/09/2022 08:24:47  
Sample Received At : 10/09/2022 09:28:55  
Reported At : 10/09/2022 10:55:55  
Authorized At : 10/09/2022 10:56:34

UHID : 10210822



Encounter No : OP912209104032



## IMMUNOLOGY

Parameter	Results	Units	Biological Reference Range	Methodology
FreeT3	3.85	pg/ml	1.8 - 4.2	ECLIA Method
FreeT4	1.23	ng/dl	0.8 - 2.2	ECLIA Method
TSH	1.09	uIU/ml	0.4 - 7.0	ECLIA Method
Prostate Specific Antigen (PSA)	0.835	ng/ml	< 4	ECLIA Method

\*\*\* End Of Report \*\*\*

Verified By  
SONIYA.K

Seen By Doctor

  
DR BALAKRISHNAN R MD  
Consultant biochemistry





Name : Mr. Sankar G  
Age/Gender : 55 Y / Male  
Consultant : DR. Gopaldaswamy G  
Lab No : 300013919  
Sample Requested At : 10/09/2022 08:10:37  
Sample Collected At : 10/09/2022 08:24:47  
Sample Received At : 10/09/2022 09:28:55  
Reported At : 10/09/2022 13:07:25  
Authorized At : 10/09/2022 13:56:23

UHID : 10210822





Encounter No : OP912209104032



## CLINICAL PATHOLOGY

Parameter	Result	Units	Biological Reference Range	Methodology
Urine Glucose (F)	Nil			
Urine Glucose (PP)	Nil			
Urine Routine				
colour	Straw yellow			
pH	5.5			
Sp.Gravity	1.020			
Protein	Nil			
Glucose	Nil			
Leucocytes	Nil			
Nitrite	Nil			
Blood	Nil			
Ketone	Absent			
Bilirubin	Nil			
Urobilinogen	Normal			
Pus Cells	2 - 4 / hpf			
Epithelial cells	1 - 2 / hpf			
RBCs	Nil			
Casts	Nil			
Crystals	Nil			



<b>Name</b> : Mr. Sankar G <b>Age/Gender</b> : 55 Y / Male <b>Consultant</b> : DR. Gopaldaswamy G <b>Lab No</b> : 300013919 <b>Sample Requested At</b> : 10/09/2022 08:10:37 <b>Sample Collected At</b> : 10/09/2022 08:24:47 <b>Sample Received At</b> : 10/09/2022 09:28:55 <b>Reported At</b> : 10/09/2022 13:07:25 <b>Authorized At</b> : 10/09/2022 13:56:23	<b>UHID</b> : 10210822  <b>Encounter No</b> : OP912209104032 
---	--

### CLINICAL PATHOLOGY

Parameter	Result	Units	Biological Reference Range	Methodology
-----------	--------	-------	----------------------------	-------------

\*\*\* End Of Report \*\*\*

Seen By Doctor

Verified By  
**SAMUTHIRAM A**

Authorized By  
**MONICA KUMBHAT M**  
Consultant Pathology

MR. sankar.g  
ID: 10210822

55 Years

Female

Technician:  
Ordering Ph:  
Referring Ph:  
Attending Ph:

QRS : 80 ms  
QT / QTcBaz : 398 / 400 ms  
PR : 180 ms  
P : 104 ms  
RR / PP : 982 / 983 ms  
P / QRS / T : 31 / 4 / -11 degrees

Normal sinus rhythm  
Normal ECG

10.09.2022 9:22:03  
PRASANTH SUPERSPECIALITY  
VELACHERY  
CHENNAI

Location:  
Order Number:  
Visit:  
Indication:  
Medication 1:  
Medication 2:  
Medication 3:

Room:

61 bpm  
-- / -- mmHg

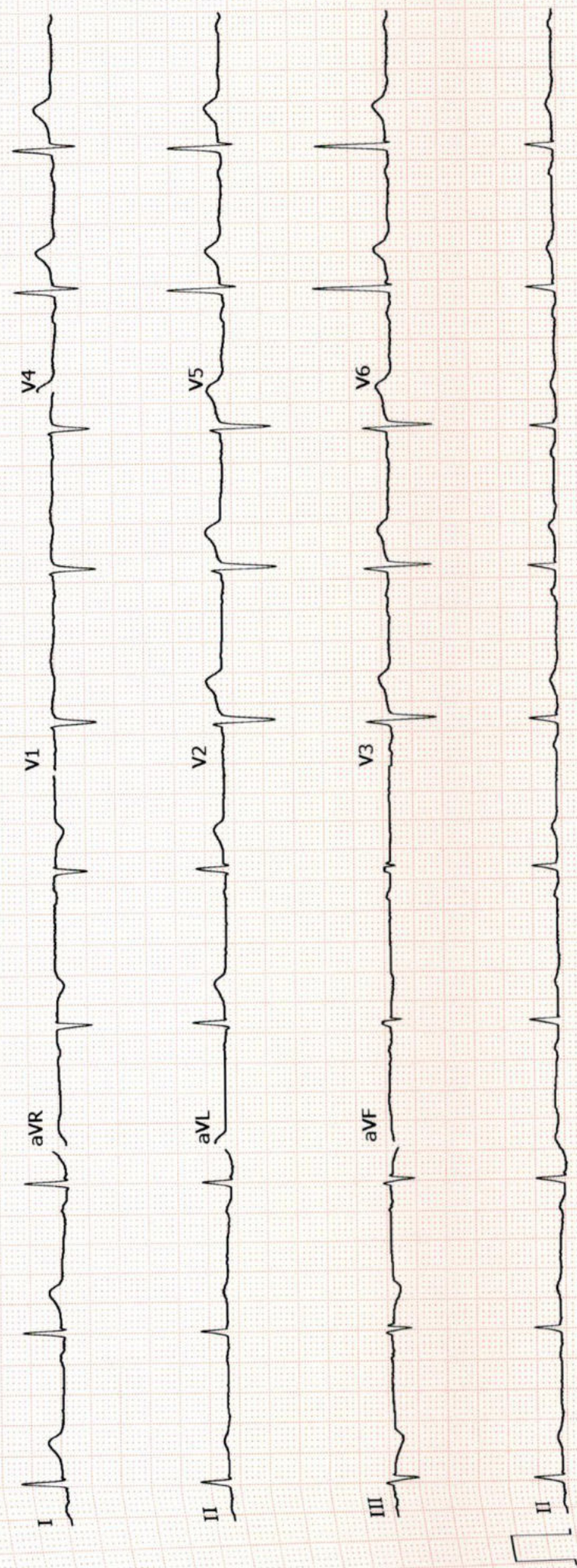



# PRASHANTH HOSPITALS

NAME : MR..SANKAR G  
OP NO : 912209104032  
AGE/SEX : 55 Y/Male  
CONSULTANT : .

UHID : 10210822  
LAB ID : 9121170148  
Request Date : 10/09/2022 08:10:37  
Report Date : 10/09/2022

## DEPARTMENT OF CARDIOLOGY

INVESTIGATION : 2D ECHO/TMT

### LV MEASUREMENTS

AO	31 mm	IVS d/s	11 / 14 mm
LA	31 mm	LVPW d/s	08 / 12 mm
LVID (ED)	53 mm	EF	65 %
LVID (ES)	33 mm	FS	35 %

### MORPHOLOGICAL DATA

MITRAL VALVE : NORMAL  
AML : NORMAL  
PML : NORMAL  
CHORDAE : NORMAL  
AORTIC VALVE : NORMAL  
TRICUSPID VALVE : NORMAL  
PULMONARY VALVE : NORMAL  
ATRIA : NORMAL FUNCTION ( TAPSE : 2.1 cm )  
RIGHT VENTRICLE : NIL  
THROMBOSIS : INTACT  
INTER ATRIAL SEPTUM : INTACT  
INTER VENTRICULAR SEPTUM : NORMAL  
AORTA : NORMAL  
PULMONARY ARTERY : NORMAL  
PERICARDIUM:- : NORMAL

### DOPPLER DATA :

MITRAL VALVE : NORMAL E/A RATIO AT MITRAL INFLOW  
: TRIVIAL MR, E : 82 m/s A : 61 cm/ s,  
E/E' : 8.4 , S' : 10.6  
AORTIC VALVE : NO AR , NO AS, VEL: 113 cm/s  
PULMONARY VALVE : NO PR, NO PS, VEL : 71 cm/s  
TRICUSPID VALVE : TRIVIAL TR / NO PAH / TRPG : 17 mmHg

**A Unit of PRASHANTH FERTILITY RESEARCH CENTRE PVT. LTD.**

No. 36 & 36A, Velachery Main Road, Velachery, Chennai - 600 042. ☎ +91 93 8099 8099  
☎ +91 44 4680 5544 / 2243 9494 ☎ info@prashanthhospitals.org 🌐 www.prashanthhospitals.org



# PRASHANTH HOSPITALS

## IMPRESSION:

- \* NO REGIONAL WALL MOTION ABNORMALITY
- \* NORMAL LV DIMENSIONS WITH NORMAL LV SYSTOLIC AND DIASTOLIC FUNCTION (LVEF : 65 % )
- \* NORMAL RIGHT VENTRICLE FUNCTION (TAPSE : 2.1 cm)
- \* NO PERICARDIAL EFFUSION
- \* NO EVIDENCE OF CLOT OR VEGETATION

DONE BY :KALPANA.M  
Sr.ECHO TECHNOLOGIST

DR.K.DHAMODARAN.,MD.,DM.,FNB.,FESC.,FSCAI  
Sr. CONSULTANT INTERVENTIONAL CARDIOLOGIST

DR.M.KATHIRESAN.,MD.,DM.,FNB,FESC.,FSCAI  
Sr. CONSULTANT INTERVENTIONAL CARDIOLOGIST

DR.SIVAKUMAR.,MD.,DNB.,FNB  
Sr. CONSULTANT INTERVENTIONAL CARDIOLOGIST

DR.D.SHANMUGA SUNDARAM,MD.,DNB (Cardio)  
Sr. CONSULTANT INTERVENTIONAL CARDIOLOGIST  
(DK HEART CARE TEAM)

**A Unit of PRASHANTH FERTILITY RESEARCH CENTRE PVT. LTD.**

No. 36 & 36A, Velachery Main Road, Velachery, Chennai - 600 042. ☎ +91 93 8099 8099

☎ +91 44 4680 5544 | 2243 9494 ✉ info@prashanthhospitals.org 🌐 www.prashanthhospitals.org



## EYE CHECK-UP REPORT

NAME : Mrs. Sankari G

DATE : 10/09/2022

AGE /SEX : 55/M

UHD NUM : 10210822

Chief complaints : Regular eye check up

Past history : —

Systemic Diseases : —

### DISTANCE VISION :

WITH OUT GLASS : 6/9<sup>st</sup>, N12      6/9<sup>st</sup>, N12

WITH GLASS : 6/6, N6      6/6, N6

COLOR VISION :  NORMAL /  ABNORMAL

### GLASS PRESCRIPTION :

EYE	SPH	CYL	AXIS	V/A	SPH	CYL	AXIS	V/A
DISTANCE	+	+	180°	6/6	+	+	180°	6/6
	0.75	0.50			0.75	0.50		
ADD	+	+	180°	N6	+	+	180°	N6
	2.50	0.50			2.50	0.50		

ANTERIOR SEGMENT :

CORNEA & LENS : BF WNL

REMARK : CONTINUE WITH SAME GLASSE ✓

ROUTINE CHECK UP AFTER 6/12 MONTH ✓

FUNDUSCOPY ONCE A YEAR

  
OPTOMETRIST



# Prashanth Dental Centre Prashanth Superspeciality Hospital

36 & 36A, Velachery Main Road, Velachery, Chennai-600 042  
Telephone Direct 42102947, 9384051316  
E-mail : pdc.velachery@yahoo.com

Prof. Dr. Srinivas, MDS (Ortho)  
HOD

Reg. No. D19914.  
(Dental Department Only)

Caution

The information you are providing below is essential for your care and will remain CONFIDENTIAL

Name: Mr. Shankar

Sex: Male / Female Male

Age: 55

Date of Birth:

Occupation:

Father / Guardian / Spouse:

You were referred by: NHC

Marital Status: Single / Married

Do you have (or) have you had any of the following diseases or problems :

- Diabetes
- High BP
- Heart disease
- Stomach ulcers
- Pace Maker
- Bleeding Disorder
- Skin Allergy
- Drug Allergy
- Any others .....

Date	Treatment	Treatment Charge	Amount Paid	Staff Sign
<u>10/9/22</u>	<u>Xron vital - 41.</u> <u>Adv RCT +</u> <u>Crown - 41</u> <u>HPM - 6000</u> <u>Cor</u> <u>Quiloma - 10000</u>	<u>7000</u>		<u>[Signature]</u> <u>Dr. Srinivas</u>



# PRASHANTH HOSPITALS

Patient Name	Mr. Sankar G	Age / Sex	55 Y/ M
Patient ID	10210822	Visit No.	1
Ref. By	Dr. G.Gopalaswamy	Visit Date	10.09.2022

## USG Complete Abdomen

### Upper Abdomen:

Liver normal in size measures 12.8 cm and filled with homogeneous parenchymal echoes. No abscess or mass lesion in the liver. No dilatation of intrahepatic biliary radicals seen. Gall bladder walls and lumen appeared normal. No calculi seen. Common duct appeared normal. No calculi seen. Portal vein and Pancreas appeared normal. **Spleen appeared enlarged in size 12.4 cm.**

### KUB

RT. Kidney measures 10.5 x 4.6 cm. Cortex appears normal. Cortico medullary differentiation is maintained. Pelvicalyceal system is not dilated. No calculus is seen. Right ureter is not dilated.

LT. Kidney measures 11.5 x 6.4 cm. Cortex appears normal. Cortico medullary differentiation is maintained. Pelvicalyceal system is not dilated. No calculus is seen. Left ureter is not dilated.

Urinary Bladder is normal in contour. No intra luminal echoes are seen. No calculus or diverticulum is seen.

Prostate: Appears normal in size and measures 3.0 x 4.1 x 3.0 cm (Vol = 19.2 cc). It shows homogenous echogenicity. No intravesical extension.

Retroperitoneum: Aorta and IVC appears normal. No obvious para aortic lymphadenopathy. No free fluid in peritoneal cavity. Pleural spaces appeared normal.

### Impression:

- **Mild Splenomegaly**

  
Dr. R. Narmadha, DMRD  
Consultant Radiologist  
Reg no : 93293

**Note:** This investigation has its own limitation. Hence sonographic findings should be correlated with clinical features and with further investigations. Not for medico legal purpose.

**A Unit of PRASHANTH FERTILITY RESEARCH CENTRE PVT. LTD.**

No. 36 & 36A, Velachery Main Road, Velachery, Chennai - 600 042. ☎ +91 93 8099 8099  
☎ +91 44 4680 5544 | 2243 9494 ☎ info@prashanthhospitals.org 🌐 www.prashanthhospitals.org



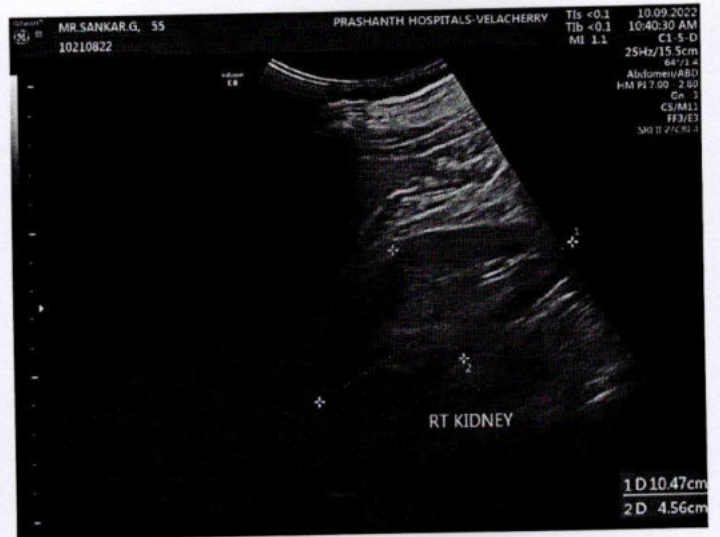
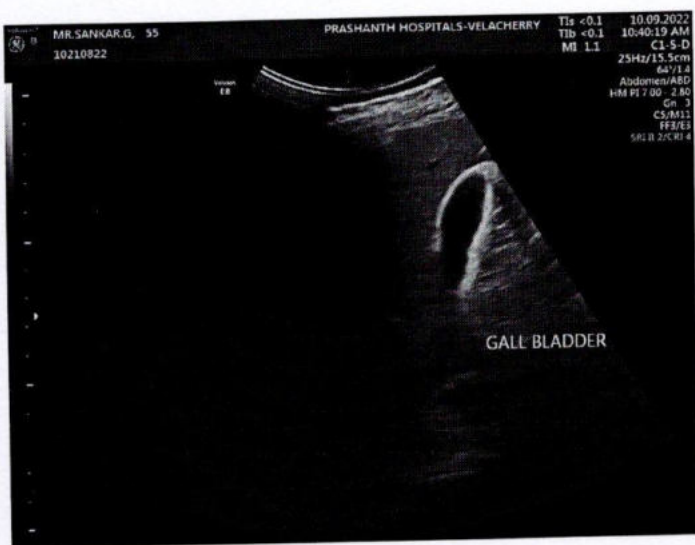
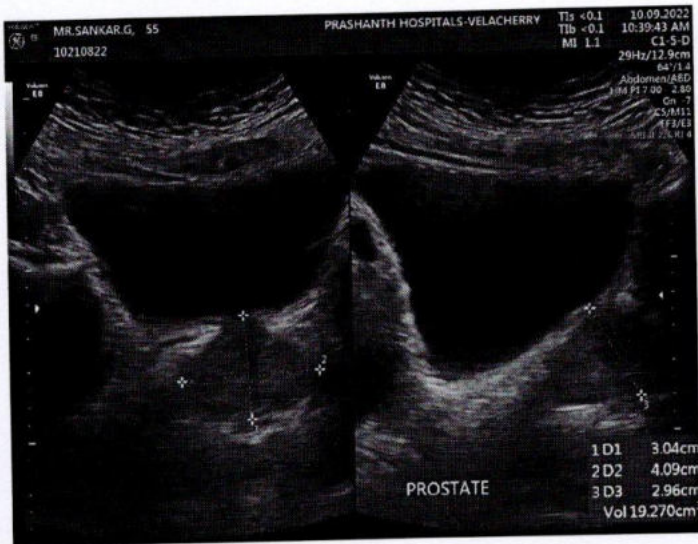

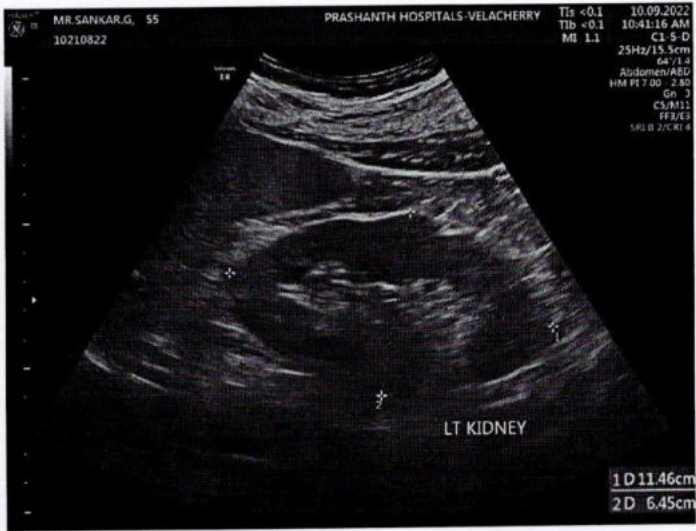



# PRASHANTH HOSPITALS

Name	SANKAR G 55YRS/MALE	UHID	10210822
Study Date & Time	10-Sep-2022 11:22:26	Report Date & Time	13-Sep-2022 10:32:49
Ref dr.	DR. G . GOPALASWAMY		

## CHEST X-RAY

Trachea and both main bronchi are normal

Cardiac silhouette and cardiothoracic ratio are normal

Bilateral lung fields are clear. No focal lesion seen.

The cardiophrenic and costophrenic angles are free.

Both hemi diaphragms appear normal.

Bony thorax appears normal.

### IMPRESSION:

**Normal chest radiograph**

**Dr. NARMADHA, DMRD  
CONSULTANT RADIOLOGIST  
TNMC:REG NO:93293**

**A Unit of PRASHANTH FERTILITY RESEARCH CENTRE PVT. LTD.**

No. 36 & 36A, Velachery Main Road, Velachery, Chennai - 600 042. ☎ +91 93 8099 8099

☎ +91 44 4680 5544 | 2243 9494 ✉ info@prashanthhospitals.org 🌐 www.prashanthhospitals.org