

SUNRISE PATHOLOGY ECG report

Confirm and sign:

<<Interpretations >>
Sinus rhythm
— Interpretation made without knowing patient's age —
Normal ECG

ID : 20231028143105
Name : KRAN DEVI
Gender : F
Age :
Dept :
Bed No.:

HR : 85 bpm
PR : 134 ms
QRS : 86 ms
QT/QTc : 378/422 ms
P/QRS/T : 51/63/37°
RV5/SV1 : 0.567/0.801 mv
RV5-SV1 : 1.368 mv

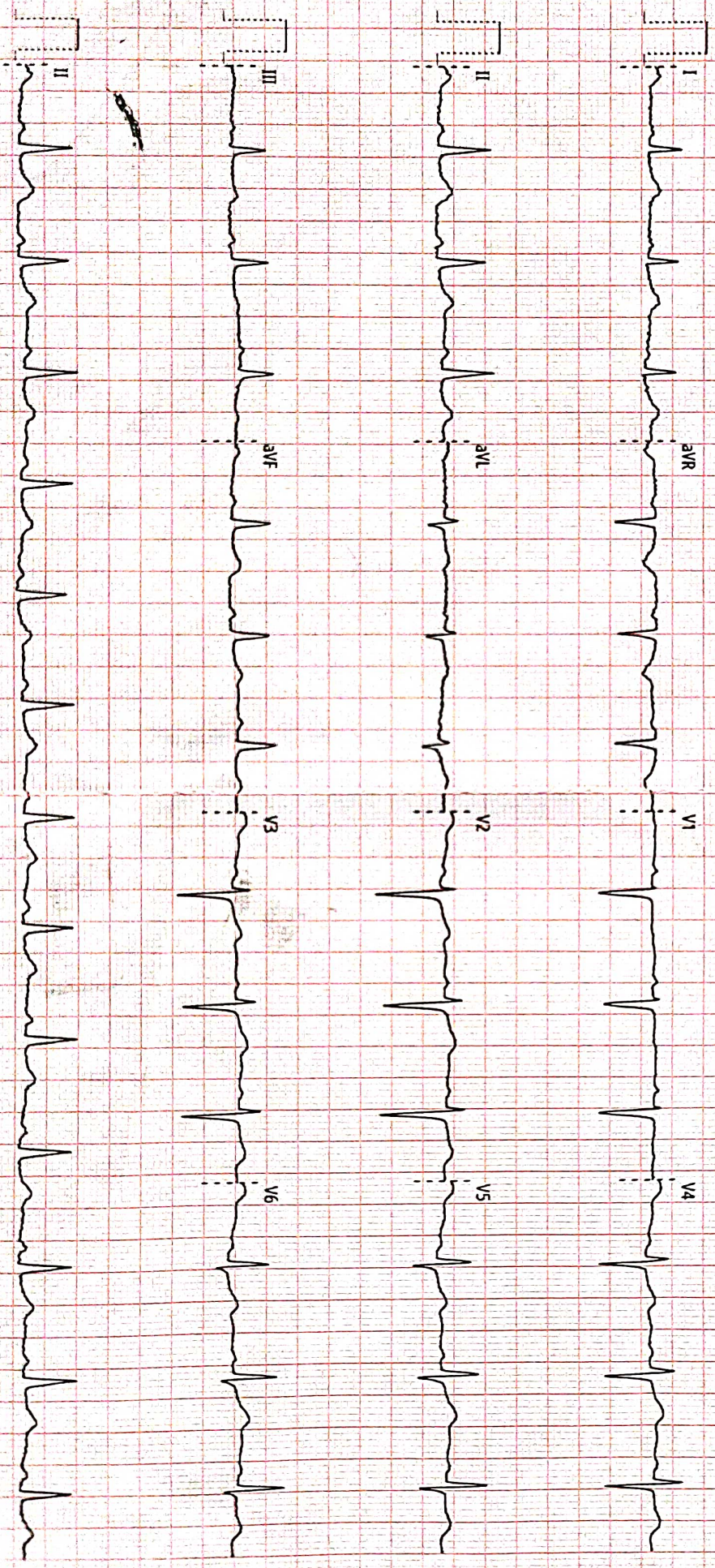

0.3Hz - 35Hz - AC 50Hz - 25mm/s | 100µm/mV NSG 12.5 1.025 Simultaneous

Examination time: 2023-10-28 14:37:41

MAA DIGITAL X-RAY E.E.G&E.C.G
CENTAR JURAN CHHAPRA ROD NO 2
OPP.K.D.K.M.HOSPITALMUZAFFARPUR

Name: MR. KIRAN DEVI	AGE/Sex:45YRS/F
Ref By: DR.SELF	Date: 10/28/23

RADIOGRAPH OF CHEST PA VIEW

- Prominent bronchovascular markings are seen in bilateral lung fields
- Rest of visualized bilateral lungs field appear clear.
- Both domes of diaphragm appear normal
- Cardiac shadow appears normal.

IMPRESSION:

- Prominent bronchovascular markings are seen in bilateral lung fields

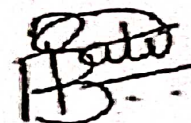

DR. BHAVESH PATEL

MBBS. DNB (RADIOLOGY)

Disclaimer:

It is an online interpretation of medical imaging based on clinical data. All modern machines/procedures have their own limitation. If there is any clinical discrepancy, this investigation may be repeated or reassessed by other tests. Patient's identification in online reporting is not established, so in no way can this report be utilized for any medico legal purpose. In case of any discrepancy due to typing error or machinery error please get it rectified immediately. For Any Query please call us at +91-9569874264, +0532-4034840

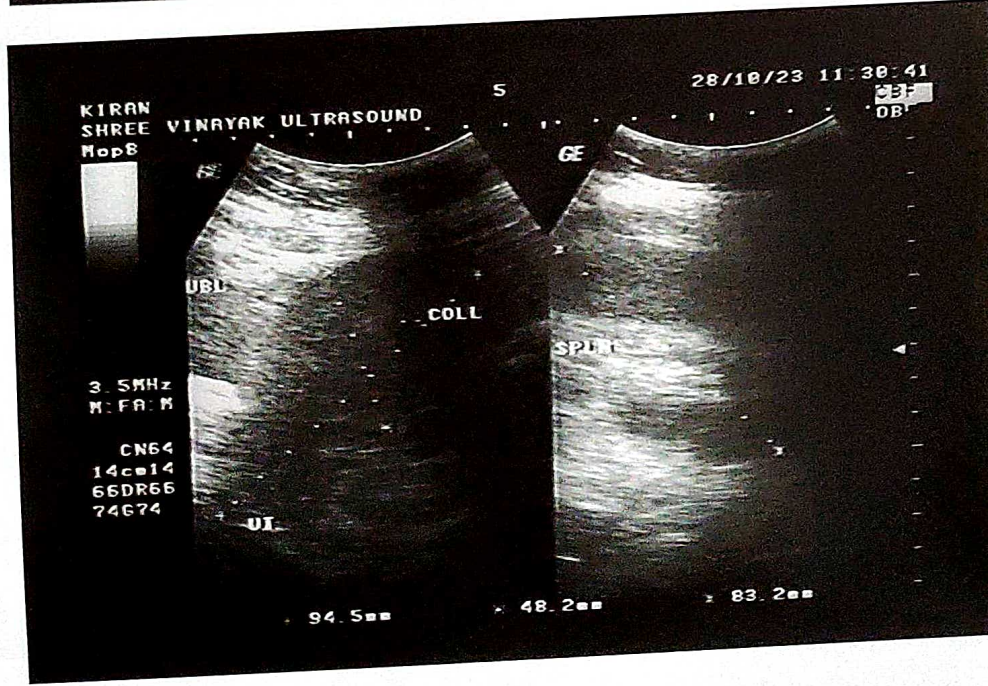
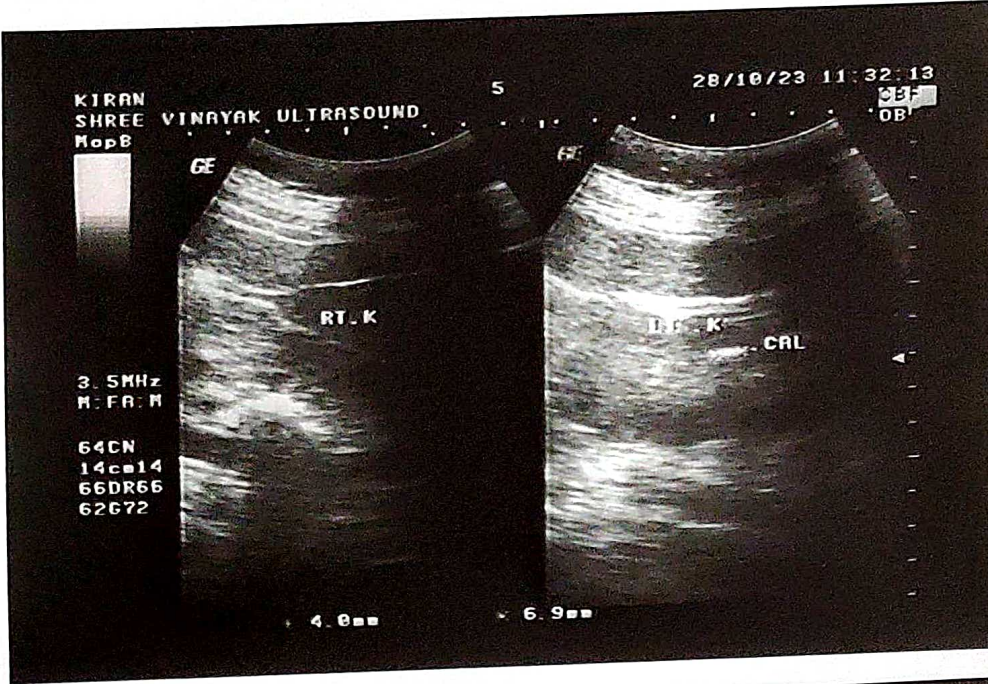
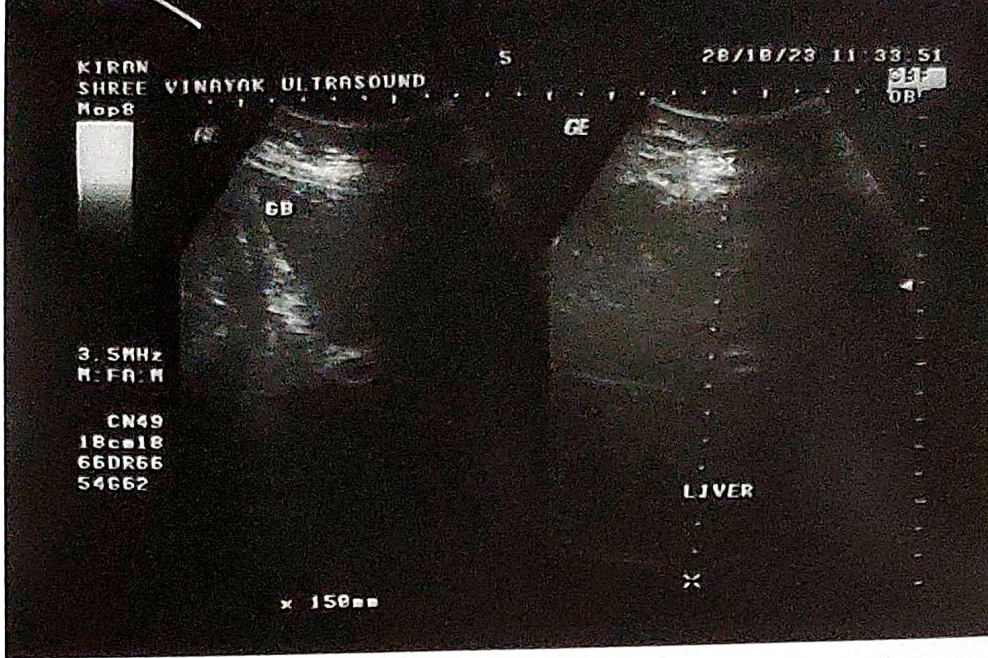

**SHREE VINAYAK
ULTRASOUND CENTRE**
COLOR DOPPLER



Reg. No.: 107/2013

Juran Chapra, Near Govt. School
Road No.-4, Muzaffarpur

Dr. A. R. Sinha
M.D. Ph.D.
(Sonologist)

NAME :- KIRAN DEVI
REFD.BY:- Dr. SELF

DATE :- 28/10/2023
SEX:- F

Thanks for the kind referral.
USG of Whole Abdomen

- Liver:-** Liver is Enlarged in shape, size [150.0 mm] with homogenous coarse chotexture. No focal lesion seen or Intrahepatic ducts dilation seen. Movment of both domes of diaphragm appears normal.
- GB:-** Normal distention. Walls are not thickened . No evidence of calculus,sludge,or mass lesion seen.
- C.B.D:-** C.B.D. is normal in calibre.
- Pancreas:-** Pancreas normal in size shape and echotexture.
- Spleen:-** Normal in shape, size & contour . (bipolar length is 83.2mm).
- Kidneys:-** Rt. kidney (92.0 x 27.0 mm) normal in shape, size, contour, cortical echo texture, and sinus echoes. **A bright echogenic echoge measuring 4.0 mm seen with casting posterior acoustic shadow .**
Lt. kidney (97.4 x 53.8 mm) normal in shape, size, contour, cortical echo texture, and sinus echoes. **A bright echogenic echoge measuring 6.9 mm seen with casting posterior acoustic shadow**
- Urinary bladder:-** Urinary bladder is smoothly outlined. There is no calculus within.
- Uterus:-** Uterus measures 8.57 x3.92cm. A/V in position . **Uterus is bulky in size and few echogenic echoge seen in seen in endometrium cavity .**
- Adnexa:-** Both ovary are normal in shape and size, no mass or cyst seen .
- P.O.D.:-** No collection seen.
- Free fluid :-** No free fluid is noted in the peritoneal cavity.
- OTHERS :-** Few fecal gas seen .

Impression :- Hepatomegaly
B/L renal calculus
**Bulky uterus with Few echogenic echoge seen in Endometrium cavity
S/O Blood clot/ collection .**

THIS IS PROFESSIONAL OPINION. NOT THE DIAGNOSIS. THIS SHOULD BE CLINICALLY CORRELATED.
NOT FOR MEDICO LEGAL PURPOSES. ALL THE FINDING ARE VALID FOR THE DAY OF SCANNING RADIOLOGICAL
AND IMAGING DIAGNOSIS ALONE ARE NOT ALWAYS CONFIRMATORY AND SHOULD BE CORRELATED WITH CLINICAL
FINDING INCASE OF ANY DOUBT. (SEX DETERMINATION IS NOT DONE HERE)



Juran Chapra, Main Road
(Near Apex Hospital), Muzaffarpur
9334191831, 8936818153
sunrisepathology2018@gmail.com
Reg. No.: 700 / ISO 9001:2015

MEDICAL FITNESS CERTIFICATE

(To be signed by a registered medical practitioner holding a Medical degree)

This is to certify that Mr./Ms*. KIRAN DEVI W-O/of
Shri MITHLESH JHA of aged 36 years. Based on the examination, I certify that
he/she is in good mental and physical health and is free from any physical defects
such a deafness, colour blindness, and any chronic or contagious diseases.

Signature of the Candidate: _____ .

Place:

Date:

~~Dr. MD. Ali Muzaffar~~
M.D. Path.
Reg. No.-34765
Dr.MD.Ali.Muzaffar

Name & Signature of the Medical Officer

R





23102800322 KIRAN DEVI 45Y CHEST PA DR.SELF
MA DIGITAL X-RAY EEG & ECG CENTER

M

2023/10/30 21:08



 Juran Chapra, Main Road
 (Near Apex Hospital), Muzaffarpur
 9334191831, 8936818153
 Sunrisepathology2018@gmail.com

PATIENT ID	PTR-006285	COLLECTED ON	28-10-2023
PATIENT NAME	Mrs. KIRAN DEVI	RECEIVED ON	28-10-2023/
AGE / SEX	36 Year-Female	REPORTING ON	31-10-2023/11:02AM
MOBILE NO.		BARCODE	231028005
SPECIMEN			
REF. BY			
HEALTHCARE PROVIDER	DR.SELF	[LIPID PROFILE EXAMINATION]	

TEST NAME	VALUE	UNITS	NORMAL RANGE
TOTAL CHOLESTEROL <small>(METHOD : PHOTOMETRY)</small>	166	mg/dl	50 - 200
HDL. CHOLESTEROL	55	mg/dl	35 - 80
TRIGLYCERIDES <small>(METHOD : PHOTOMETRY)</small>	124.00	mg/dl	50 - 150
LDL CHOLESTEROL	86.20	mg/dl	85 - 100
VLDL CHOLESTEROL	24.80	mg/dl	5.00 - 40.00
TOTAL CHOLESTEROL/HDL RATION	3.02		
LDL / HDL CHOLESTEROL RATIO	2.02	RATIO	1.50 - 3.50

REFERENCE RANGES :

<u>TOTAL CHOLESTEROL</u>		<u>LDL CHOLESTEROL</u>		<u>TRIGLYCERIDES</u>	
< 200	NORMAL	< 100	NORMAL	< 150	NORMAL
200 – 239	BORDERLINE HIGH	100 – 129	LOW HIGH	150–199	BODERLINE HIGH
> 240	HIGH	130 – 159	BORDERLINE HIGH	200 – 499	HIGH
		160 – 189	HIGH	> 500	VERY HIGH
		> 190	VERY HIGH		

**NOTE :- 10 – 12 HOURS FASTING IS MANDATORY. IF NOT , VALUES ARE MIGHT FLACTUATE.



*PLEASE CORRELATE WITH CLINICAL CONDITIONS.
 (METHOD : PHOTOMETRY)



DR.V.TIWARI (MBBS,MD),LAB HEAD

DR.MD.ALI.MUZAFFAR
 MBBS, MD (PATH)
CONSULTANT PATHOLOGIST.

* This test has been Processed at this Lab , *This test Results are to used for help in diagnosing medical disease



 Juran Chapra, Main Road
 (Near Apex Hospital), Muzaffarpur
 9334191831, 8936818153
 Sunrisepathology2018@gmail.com

PATIENT ID	PTR-006285	COLLECTED ON	28-10-2023
PATIENT NAME	Mrs. KIRAN DEVI	RECEIVED ON	28-10-2023/
AGE / SEX	36 Year-Female	REPORTING ON	31-10-2023/11:02AM
MOBILE NO.		BARCODE	231028005
SPECIMEN			
REF. BY	HEALTH CHECK UP		
REF. DOCTOR	DR. SEIF	[LIVER FUNCTION TEST]	

TEST NAME	VALUE	UNITS	NORMAL RANGE
TOTAL BILIRUBIN	0.61	mg/dl	0.00 - 1.20
CONJUGATED BILIRUBIN	0.20	mg/dl	0-0.3
UNCONJUGATED BILIRUBIN	0.41	mg/dl	0-0.6
TOTAL PROTEIN	7.01	gms/dl	6.00 - 8.00
ALBUMIN <small>(METHOD : PHOTOMETRY)</small>	3.93	gm/dl	3.50 - 5.00
GLOBULIN	3.08	gm/dl	2.3 - 3.60
ALBUMIN/GLOBULIN RATIO	1.28	RATIO	UP TO 2 : 1
SGOT	16	U/I	0 - 45
SGPT	20	U/I	0 - 45
ALKALINE PHOSPHATASE	48	IU/L	42-98

*PLEASE CORRELATE WITH CLINICAL CONDITIONS.
 (METHOD : PHOTOMETRY)

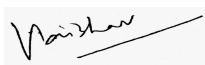

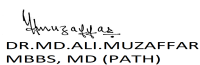

DR.V.TIWARI (MBBS,MD),LAB HEAD



CONSULTANT PATHOLOGIST.

* This test has been Processed at this Lab , *This test Results are to used for help in diagnosing medical disease



 Juran Chapra, Main Road
 (Near Apex Hospital), Muzaffarpur
 9334191831, 8936818153
 Sunrise pathology2018@gmail.com

PATIENT ID	PTR-006285	COLLECTED ON	28-10-2023
PATIENT NAME	Mrs. KIRAN DEVI	RECEIVED ON	28-10-2023/
AGE / SEX	36 Year-Female	REPORTING ON	31-10-2023/11:02AM
MOBILE NO.		BARCODE	231028005
SPECIMEN			
REF. BY	HEALTH CHECK UP		
REF. DOCTOR	DR. SEIF	[COMPLETE BLOOD COUNT]	

TEST NAME	VALUE	UNITS	NORMAL RANGE
HEMOGLOBIN	12.8	g/dL	12.0-16.0
PCV	39.4	%	35.00 - 55.00
RED BLOOD CELLS	4.71	10 ¹² /L	4.0-5.5
MCV	83.65	fL	76.0-96.0
(METHOD : Electrical Impedance)			
MCH	27.18	pq	27.0-32.0
(METHOD : CALCULATED)			
MCHC	32.49	gm%	32.0-36.0
(METHOD : CALCULATED)			
RED CELL DISTRIBUTION WIDTH	14.4	%	11.5-15.0
TOTAL LEUCOCYTES COUNT	7.8	X 10 ³ / uL	4-10.5
DIFF. LYMPHO COUNT		%	
NEUTROPHILLS.	63	%	40-75
LYMPHOCYTES.	30	%	20-40
MONOCYTES.	4	%	2-10
EOSNOPHILLS.	3	%	1-6
BASOPHILLS.	0	%	0.00 - 2.00
ABSOLUTE COUNT			
NEUTROPHILLS – ABSOLUTE COUNT	4.91	X 10 ³ / uL	2.00 - 7.00
LYMPHOCYTES – ABSOLUTE COUNT	2.34	X 10 ³ / uL	1.00 - 3.00
MONOCYTES – ABSOLUTE COUNT	0.31	X 10 ³ / uL	0.20 - 1.00
EOSINOPHILLS – ABSOLUTE COUNT	0.23	X 10 ³ / uL	0.00 - 0.50
BASOPHILLS – ABSOLUTE COUNT	0.00	X 10 ³ / uL	0.00 - 0.10
PLATELATE COUNT	226	X 10 ³ / uL	150-450

If platelet count does not correlate clinically, it should be repeated with fresh sample, Platelet result is very sensitive to collection method, if blood does not flow freely out of vein due to any reason, it may give false result.



*PLEASE CORRELATE WITH CLINICAL CONDITIONS.



DR.V.TIWARI (MBBS,MD),LAB HEAD

DR.MD.ALI.MUZAFFAR
 MBBS, MD (PATH)
CONSULTANT PATHOLOGIST.

* This test has been Processed at this Lab , *This test Results are to used for help in diagnosing medical disease



 Juran Chapra, Main Road
 (Near Apex Hospital), Muzaffarpur
 9334191831, 8936818153
 Sunrise pathology2018@gmail.com

PATIENT ID	PTR-006285	COLLECTED ON	28-10-2023
PATIENT NAME	Mrs. KIRAN DEVI	RECEIVED ON	28-10-2023/
AGE / SEX	36 Year-Female	REPORTING ON	31-10-2023/11:02AM
MOBILE NO.		BARCODE	231028005
SPECIMEN			
REF. BY	HEALTH CHECK UP		
REF. FOR	DR SELF	[T3,T4,TSH]	

TEST NAME	VALUE	UNITS	NORMAL RANGE
TOTAL TRIIODOTHYRONINE	142.0	ng/dl	60.00 - 200.00
TOTAL THYROXINE	6.33	mcg/dl	4.50 - 12.00
THYROID STIMULATING HORMONE	4.30	uIU/ml	0.30 - 5.50
<small>(METHOD : FULLY AUTOMATED CHEMI LUMINESCENT IMMUNO ASSAY. (C.L.I.A.))</small>			

REFERENCE RANGES FOR TSH

AGE	TSH (uIU/mL)	T4 (mcg/dL)	T3 (ng/dL)
1 - 4 DAYS	1.00 - 39.00	14.00 - 28.40	100 - 740
5 DAYS - 5 MONTHS	1.70 - 9.10	7.20 - 15.70	105 - 245
5 MONTHS - 2 YEARS	0.80 - 8.20	7.20 - 15.70	405 - 269
2 YEARS - 20 YEARS	0.70 - 5.70	5.50 - 13.50	90 - 230
ABOVE - 20 YEARS	0.35 - 5.50	4.50 - 12.50	70 - 200

PREGNANCY REFERENCE RANGES FOR TSH IN uIU/ml

1 ST TRIMESTER	0.10 - 2.50
2 ND TRIMESTER	0.20 - 3.00
3 RD TRIMESTER	0.30 - 3.00

REMARKS :-

Total serum T3 and T4 concentration depend upon a multiplicity of factors : Thyroid gland function and its regulation , thyroxin binding globulin (TBG) concentration , and the binding of T3 & T4 to TBG. Thus , Total T3 T4 concentration alone is not sufficient to access the clinical status.

A decrease in total T3 value is found with protein – wasting diseases , certain liver diseases and administration of testosterone , biphenyl hydration or salicylates Total T3 value may be elevated under condition such as pregnancy or administration of oral contraceptives.

High TSH levels can mean your thyroid is not making enough thyroid hormones, a condition called hypothyroidism. Low TSH levels can mean your thyroid is making too much of the hormones, a condition called hyperthyroidism. A TSH test does not explain why TSH levels are too high or too low. If your test results are abnormal, your health care provider will probably order additional tests to determine the cause of your thyroid problem.



(METHOD : CHEMI LUMINESCENT IMMUNO ASSAY. (C.L.I.A.))



DR.V.TIWARI (MBBS,MD),LAB HEAD

DR.MD.ALI.MUZAFFAR
 MBBS, MD (PATH)
CONSULTANT PATHOLOGIST.

* This test has been Processed at this Lab , *This test Results are to used for help in diagnosing medical disease



 Juran Chapra, Main Road
 (Near Apex Hospital), Muzaffarpur
 9334191831, 8936818153
 Sunrisepathology2018@gmail.com

PATIENT ID	PTR-006285	COLLECTED ON	28-10-2023
PATIENT NAME	Mrs. KIRAN DEVI	RECEIVED ON	28-10-2023/
AGE / SEX	36 Year-Female	REPORTING ON	31-10-2023/11:02AM
MOBILE NO.		BARCODE	231028005
SPECIMEN			
REF. BY			
HEALTH CHECK UP	DR SEIF	[KIDNEY FUNCTION TEST]	

TEST NAME	VALUE	UNITS	NORMAL RANGE
UREA	22.0	mg/dl	13.00 - 43.00
BLOOD UREA NITROGEN	10.28	md/dl	3.00 - 23.20
CREATNINE	0.94	mg/dl	0.60-1.40
URIC ACID	5.25	mg/dl	MALES : 3.40 - 7.00 FEMALES : 2.40 - 6.5
CALCIUM	8.73	mg/dl	8.50 - 11.0
SODIUM	139.4	mmol/L	135.00 - 145.00
POTASSIUM	4.12	mmol/L	3.50 - 5.10
CHLORIDE	102.9	mEq/L	97.00 - 111.00

*PLEASE CORRELATE WITH CLINICAL CONDITIONS.
 (METHOD : PHOTOMETRY .)

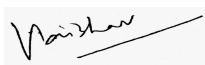

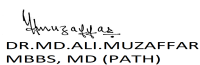

DR.V.TIWARI (MBBS,MD),LAB HEAD



CONSULTANT PATHOLOGIST.

* This test has been Processed at this Lab , *This test Results are to used for help in diagnosing medical disease



 Juran Chapra, Main Road
(Near Apex Hospital), Muzaffarpur
 9334191831, 8936818153
 Sunrise pathology2018@gmail.com

PATIENT ID	PTR-006285	COLLECTED ON	28-10-2023
PATIENT NAME	Mrs. KIRAN DEVI	RECEIVED ON	28-10-2023/
AGE / SEX	36 Year-Female	REPORTING ON	31-10-2023/11:02AM
MOBILE NO.		BARCODE	231028005
SPECIMEN			
REF. BY			
HEALTH CHECK UP	DR SEIF	[BLOOD GLUCOSE]	

TEST NAME	VALUE	UNITS	NORMAL RANGE
BLOOD GLUCOSE (F) (METHOD : PHOTOMETRY)	93	mg/dL	70.00 - 110.00
BLOOD GLUCOSE (PP) (METHOD : PHOTOMETRY)	153	mg/dL	100.00 - 140.00

Comments:-

Screening and diagnosis of Diabetes Mellitus.

Control of Diabetes Mellitus.

Increased Levels - Diabetes Mellitus, Hyperthyroidism, Hyperadrenalism & Certain Liver diseases.**Decreased levels:-** Insulinoma, Hypothyroidism, Hypopituitarism.

Notes - Please correlate with clinical condition and drug history



(METHOD : PHOTOMETRY)

DR.V.TIWARI (MBBS,MD),LAB HEAD

CONSULTANT PATHOLOGIST.

* This test has been Processed at this Lab , *This test Results are to used for help in diagnosing medical disease



 Juran Chapra, Main Road
(Near Apex Hospital), Muzaffarpur
 9334191831, 8936818153
 Sunrise pathology2018@gmail.com

PATIENT ID	PTR-006285	COLLECTED ON	28-10-2023
PATIENT NAME	Mrs. KIRAN DEVI	RECEIVED ON	28-10-2023/
AGE / SEX	36 Year-Female	REPORTING ON	31-10-2023/11:02AM
MOBILE NO.		BARCODE	231028005
SPECIMEN			
REF. BY	HEALTH CHECK UP		
REF. FOR	DR SELF	[EXAMINATION OF URINE ROUTINE]	

TEST NAME	VALUE	UNITS	NORMAL RANGE
PHYSICAL .			
QUANTITY	25	ml	
COLOUR.	Pale yellow		
APPEARANCE	Clear		CLEAR
SEDIMENT	Nil		ABSENT
SPECIFIC GRAVITY	1.020		1.01 - 1.030
CHEMICAL.			
REACTION PH	6.5		4.50 - 8.00
PROTEIN .	NOT DETECTED		NOT DETECTED
GLUCOSE	NOT DETECTED		NOT DETECTED
BLOOD	DETECTED(++)		NOT DETECTED
KETONE	NOT DETECTED		NOT DETECTED
NITRITE	NOT DETECTED		NOT DETECTED
BILIRUBIN	NOT DETECTED		NOT DETECTED
UROBILINOGEN	NOT DETECTED		NOT DETECTED
MICROSCOPY .			
PUS CELLS	2-4	/hpf	0-4/HPF
R.B.C.	4-6	/hpf	
EPITHELIAL CELLS	2-3	/hpf	0-3/HPF
CAST	NOT DETECTED		NOT DETECTED
CREASTAL	NOT DETECTED		NOT DETECTED
BACTERIA	DETECTED A FEW		NOT DETECTED
OTHERS	-		NOT DETECTED

*PLEASE CORRELATE WITH CLINICAL CONDITIONS.





DR.V.TIWARI (MBBS,MD),LAB HEAD



CONSULTANT PATHOLOGIST.

* This test has been Processed at this Lab , *This test Results are to used for help in diagnosing medical disease



 Juran Chapra, Main Road
 (Near Apex Hospital), Muzaffarpur
 9334191831, 8936818153
 Sunrise pathology2018@gmail.com

PATIENT ID	PTR-006285	COLLECTED ON	28-10-2023
PATIENT NAME	Mrs. KIRAN DEVI	RECEIVED ON	28-10-2023/
AGE / SEX	36 Year-Female	REPORTING ON	31-10-2023/11:02AM
MOBILE NO.		BARCODE	231028005
SPECIMEN			
REF. BY	DR. SEIF		
HEALTH CHECK UP			

TEST NAME	VALUE	UNITS	NORMAL RANGE
ESTIMATED GLOMERULAR FILTRATION RATE	10	ml/min	

REFERENCE RANGE :-

>	=	59.00	NORMAL
60	-	89.00	MID. DECREASE
45.00	-	59.00	MID. TO MODERATE DECREASE
30.00	-	44.00	MODERATE TO SEVERE DECREASE
15.00	-	29.00	SEVERE DECREASE

CLINICAL SIGNIFICANCE :-

The level of creatinine in the blood is a useful guide to kidney function or the glomerular filtration rate (GFR). (The terms kidney function and GFR should largely be considered as interchangeable.) Formulas which combine the serum creatinine level with other information about a patient such as their age, sex and race, can provide a more accurate measure of kidney function which is termed the estimated GFR or eGFR. The eGFR is usually calculated and reported by the laboratory measuring the creatinine level.

Creatinine level must be stable: eGFR calculations assume that the level of creatinine in the blood is stable over days or longer i.e. steady-state; they are not valid if it is changing. It is therefore not valid in patients with acute kidney injury or in patients receiving dialysis.

(METHOD : CALCULATED)

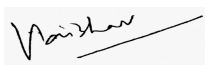

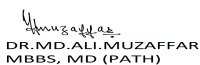

DR.V.TIWARI (MBBS,MD),LAB HEAD



CONSULTANT PATHOLOGIST.

* This test has been Processed at this Lab , *This test Results are to used for help in diagnosing medical disease



 Juran Chapra, Main Road
 (Near Apex Hospital), Muzaffarpur
 9334191831, 8936818153
 Sunrisepathology2018@gmail.com

PATIENT ID	PTR-006285	COLLECTED ON	28-10-2023
PATIENT NAME	Mrs. KIRAN DEVI	RECEIVED ON	28-10-2023/
AGE / SEX	36 Year-Female	REPORTING ON	31-10-2023/11:02AM
MOBILE NO.		BARCODE	231028005
SPECIMEN			
REF. BY	DR SEIF		
HEALTH CHECK UP			
REF. DOCTOR			

TEST NAME	VALUE	UNITS	NORMAL RANGE
GLYCOSYLATED HAEMOGLOBIN	4.56	%	

Test : GLYCOSYLATED HAEMOGLOBIN.(HBA1c)

REFERENCE VALUE :

NORMAL :	0 - 6.00
NON DIABETIC CONTROL :	6.00 - 7.00
GOOD DIABETIC CONTROL :	7.00 - 8.00
FAIR DIABETIC CONTROL :	8.00 - 10.00
POOR DIABETIC CONTROL :	ABOVE - 10.00

(METHOD : H. P. L. C.)

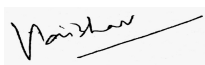

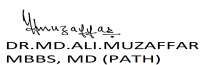

DR.V.TIWARI (MBBS,MD),LAB HEAD



CONSULTANT PATHOLOGIST.

* This test has been Processed at this Lab , *This test Results are to used for help in diagnosing medical disease



 Juran Chapra, Main Road
(Near Apex Hospital), Muzaffarpur
 9334191831, 8936818153
 Sunrisepathology2018@gmail.com

PATIENT ID	PTR-006285	COLLECTED ON	28-10-2023
PATIENT NAME	Mrs. KIRAN DEVI	RECEIVED ON	28-10-2023/
AGE / SEX	36 Year-Female	REPORTING ON	31-10-2023/11:02AM
MOBILE NO.		BARCODE	231028005
SPECIMEN			
REF. BY			
HEALTH CHECK UP	DR SELF		
REF. DOCTOR			

TEST NAME	VALUE	UNITS	NORMAL RANGE
GAMA GLUTAMY TRANSFERASE (METHOD : PHOTOMETRY)	29	U / L	0-50





DR.V.TIWARI (MBBS,MD),LAB HEAD



CONSULTANT PATHOLOGIST.

* This test has been Processed at this Lab , *This test Results are to used for help in diagnosing medical disease



 Juran Chapra, Main Road
 (Near Apex Hospital), Muzaffarpur
 9334191831, 8936818153
 Sunrisepathology2018@gmail.com

PATIENT ID	PTR-006285	COLLECTED ON	28-10-2023
PATIENT NAME	Mrs. KIRAN DEVI	RECEIVED ON	28-10-2023/
AGE / SEX	36 Year-Female	REPORTING ON	31-10-2023/11:02AM
MOBILE NO.		BARCODE	231028005
SPECIMEN			
REF. BY			
HEALTH CHECK UP	DR SEIF		

TEST NAME	VALUE	UNITS	NORMAL RANGE
BLOOD GROUP			
BLOOD GROUP	"A"		
RH TITRATION	Positive		



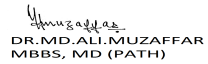

DR.V.TIWARI (MBBS,MD),LAB HEAD



CONSULTANT PATHOLOGIST.

* This test has been Processed at this Lab , *This test Results are to used for help in diagnosing medical disease



 Juran Chapra, Main Road
(Near Apex Hospital), Muzaffarpur
 9334191831, 8936818153
 Sunrise pathology2018@gmail.com

PATIENT ID	PTR-006285	COLLECTED ON	28-10-2023
PATIENT NAME	Mrs. KIRAN DEVI	RECEIVED ON	28-10-2023/
AGE / SEX	36 Year-Female	REPORTING ON	31-10-2023/11:02AM
MOBILE NO.		BARCODE	231028005
SPECIMEN			
REF. BY	HEALTH CHECK UP		
REF. DOCTOR	DR. SEIF		

TEST NAME	VALUE	UNITS	NORMAL RANGE
STOOL EXAMINATION ROUTINE			
COLOUR	Yellowish		
Form and Consistency	Semi Solid		Semi Solid
mucus	Absent		ABSENT
VISIBLE BLOOD	Absent		ABSENT
REACTION	Alkaline		ALKALINE
PUS CELLS	0-1	/hpf	0-5
RBC	NOT DETECTED	/hpf	NOT DETECTED
CYSTS	NOT SEEN		NOT SEEN
Occult Blood	-		NOT SEEN
OTHER OBSERVATIONS	-		NOT SEEN
OVA	NOT SEEN		NOT SEEN
REDUCING SUGAR	NOT DETECTED		NOT DETECTED
UNDIGESTED FOOD PARTICLES	Absent		





DR.V.TIWARI (MBBS,MD),LAB HEAD



CONSULTANT PATHOLOGIST.

* This test has been Processed at this Lab , *This test Results are to be used for help in diagnosing medical disease



 Juran Chapra, Main Road
 (Near Apex Hospital), Muzaffarpur
 9334191831, 8936818153
 Sunrisepathology2018@gmail.com

PATIENT ID	PTR-006285	COLLECTED ON	28-10-2023
PATIENT NAME	Mrs. KIRAN DEVI	RECEIVED ON	28-10-2023/
AGE / SEX	36 Year-Female	REPORTING ON	31-10-2023/11:02AM
MOBILE NO.		BARCODE	231028005
SPECIMEN			
REF. BY			
HEALTH CHECK UP	DR SELF		
REF. DOCTOR			

TEST NAME	VALUE	UNITS	NORMAL RANGE
URINE SUGAR(FASTING)	NOT DETECTED		NOT DETECTED

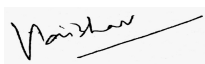

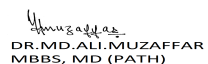

DR.V.TIWARI (MBBS,MD),LAB HEAD



CONSULTANT PATHOLOGIST.

* This test has been Processed at this Lab , *This test Results are to used for help in diagnosing medical disease



 Juran Chapra, Main Road
 (Near Apex Hospital), Muzaffarpur
 9334191831, 8936818153
 Sunrisepathology2018@gmail.com

PATIENT ID	PTR-006285	COLLECTED ON	28-10-2023
PATIENT NAME	Mrs. KIRAN DEVI	RECEIVED ON	28-10-2023/
AGE / SEX	36 Year-Female	REPORTING ON	31-10-2023/11:02AM
MOBILE NO.		BARCODE	231028005
SPECIMEN			
REF. BY			
HEALTH CHECK UP	DR SELF		
REF. DOCTOR			

TEST NAME	VALUE	UNITS	NORMAL RANGE
URINE SUGAR(PP)	NOT DETECTED		NOT DETECTED



DR.V.TIWARI (MBBS,MD),LAB HEAD



CONSULTANT PATHOLOGIST.

* This test has been Processed at this Lab , *This test Results are to used for help in diagnosing medical disease