



ISO 9001 : 2015

# AAROGYAM DIAGNOSTICS

(A UNIT OF CULPAM HEALTH CARE PVT.LTD.)

F-41, P.C. Colony, Opp. Madhuban Complex,  
Near Malahi Pakari Chowk, Kankarbagh, Patna-20  
9264278360, 9065875700, 8789391403  
Info@aarogyamdiagnostics.com  
www.aarogyamdiagnostics.com

Name :- Vikash Kumar  
Refd by :- BOB

Age/Sex:- 34Yrs/M  
Date :-12/06/22

Thanks for referral.

## REPORT OF USG OF WHOLE ABDOMEN

- Liver** :- Mild Enlarged in size (14.6cm) with raised echotexture. No focal or diffuse lesion is seen. IHBR are not dilated. PV is normal in course and calibre with echofree lumen.
- G. Bladder** :- Contracted G.B.
- CBD** :- It is normal in calibre & is echofree.
- Pancreas** :- Normal in shape, size & echotexture. No evidence of parenchymal / ductal calcification is seen. No definite peripancreatic collection is seen.
- Spleen** :- Normal in size(10.5cm) with normal echotexture. No focal lesion is seen. No evidence of varices is noticed.
- Kidneys** :- Both kidneys are normal in shape, size & position. Sinus as well as cortical echoes are normal. No evidence of calculus, space occupying lesion or hydronephrosis is seen.  
Right Kidney measures 9.6cm and Left Kidney measures 9.7cm.
- U. Bladder**:- It is echofree. No evidence of calculus, mass or diverticulum is seen.
- Prostate** :- Normal in size(18cc) & echotexture.
- Others** :- No ascites or abdominal adenopathy is seen.  
No free subphrenic / basal pleural space collection is seen.

**IMPRESSION**:- *Mild Hepatomegaly with Grade I fatty Liver.  
Contracted G.B.*

*Dr. U. Kumar*  
**MBBS, MD (Radio- Diagnosis)**  
**Consultant Radiologist**

VIKASH KUMAR

Male 34 Years

Diagnosis Information:

Sinus Rhythm

\*\*\*Normal ECG\*\*\*

HR : 84 bpm

P : 82 ms

PR : 134 ms

QRS : 86 ms

QT/QTc : 344/407 ms

P/QRS/T : 41/44/22 °

RV5/SV1 : 1.176/1.065 mV

Ref-Phys. :  
Report Confirmed by:

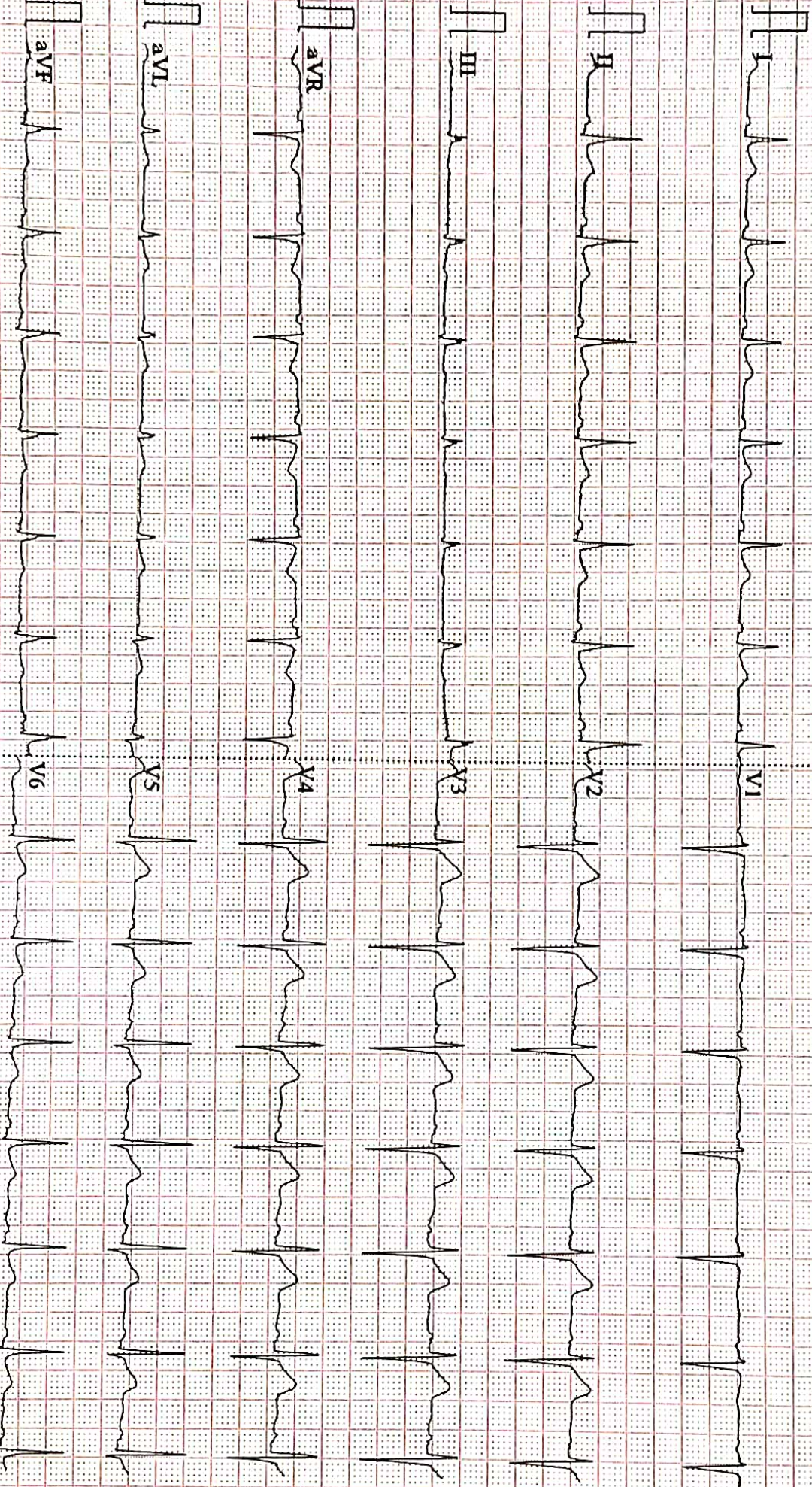

0.07~100Hz AC50 25mm/s 10mm/mV 2\*5.0s 84

V2.2 SEMI V1.8i DAIGNOSTIC



Date	12/06/2022	Srl No.	3	Patient Id	2206120003
Name	Mr. VIKASH KUMAR	Age	34 Yrs.	Sex	M
Ref. By	Dr.BOB				

Test Name	Value	Unit	Normal Value
-----------	-------	------	--------------

### HAEMATOLOGY

HB A1C	5.2	%	
--------	-----	---	--

#### EXPECTED VALUES :-

Metabolically healthy patients	=	4.8 - 5.5 % HbA1C
Good Control	=	5.5 - 6.8 % HbA1C
Fair Control	=	6.8-8.2 % HbA1C
Poor Control	=	>8.2 % HbA1C

#### REMARKS:-

In vitro quantitative determination of **HbA1C** in whole blood is utilized in long term monitoring of glycemia

The **HbA1C** level correlates with the mean glucose concentration prevailing in the course of the patient's recent history (approx - 6-8 weeks) and therefore provides much more reliable information for glycemia monitoring than do determinations of blood glucose or urinary glucose.

It is recommended that the determination of **HbA1C** be performed at intervals of 4-6 weeks during Diabetes Mellitus therapy.

Results of **HbA1C** should be assessed in conjunction with the patient's medical history, clinical examinations and other findings.

\*\*\*\* End Of Report \*\*\*\*

**Dr.R.B.RAMAN**  
**MBBS, MD**  
**CONSULTANT PATHOLOGIST**



ISO 9001 : 2015  
**AAROGYAM DIAGNOSTICS**  
 (A UNIT OF CULPAM HEALTH CARE PVT. LTD.)

F- 41, P.C. Colony, Opp. Madhuban Complex,  
 Near Malahi Pakari Chowk, Kankarbagh, Patna - 20  
 9264278360, 9065875700, 8789391403  
 info@aarogyamdiagnostics.com  
 www.aarogyamdiagnostics.com

<b>Date</b>	<b>12/06/2022</b>	<b>Srl No. 3</b>	<b>Patient Id 2206120003</b>
<b>Name</b>	<b>Mr. VIKASH KUMAR</b>	<b>Age 34 Yrs.</b>	<b>Sex M</b>
<b>Ref. By Dr.BOB</b>			

Test Name	Value	Unit	Normal Value
COMPLETE BLOOD COUNT (CBC)			
HAEMOGLOBIN (Hb)	14.1	gm/dl	13.5 - 18.0
TOTAL LEUCOCYTE COUNT (TLC)	6,900	/cumm	4000 - 11000
DIFFERENTIAL LEUCOCYTE COUNT (DLC)			
NEUTROPHIL	67	%	40 - 75
LYMPHOCYTE	30	%	20 - 45
EOSINOPHIL	01	%	01 - 06
MONOCYTE	02	%	02 - 10
BASOPHIL	00	%	0 - 0
ESR (WESTEGREN's METHOD)	10	mm/1st hr.	0 - 15
R B C COUNT	<b>3.96</b>	Millions/cmm	4.5 - 5.5
P.C.V / HAEMATOCRIT	42.3	%	40 - 54
M C V	95.2	fl.	80 - 100
M C H	<b>35.61</b>	Picogram	27.0 - 31.0
M C H C	33.3	gm/dl	33 - 37
PLATELET COUNT	1.98	Lakh/cmm	1.50 - 4.00
BLOOD GROUP ABO	"B"		
RH TYPING	POSITIVE		

\*\*\*\* End Of Report \*\*\*\*

**Dr.R.B.RAMAN**  
**MBBS, MD**  
**CONSULTANT PATHOLOGIST**



ISO 9001 : 2015  
**AAROGYAM DIAGNOSTICS**  
 (A UNIT OF CULPAM HEALTH CARE PVT. LTD.)

F- 41, P.C. Colony, Opp. Madhuban Complex,  
 Near Malahi Pakari Chowk, Kankarbagh, Patna – 20  
 9264278360, 9065875700, 8789391403  
 info@aarogyamdiagnostics.com  
 www.aarogyamdiagnostics.com

<b>Date</b>	<b>12/06/2022</b>	<b>Srl No. 3</b>	<b>Patient Id 2206120003</b>
<b>Name</b>	<b>Mr. VIKASH KUMAR</b>	<b>Age 34 Yrs.</b>	<b>Sex M</b>
<b>Ref. By Dr.BOB</b>			

Test Name	Value	Unit	Normal Value
-----------	-------	------	--------------

### BIOCHEMISTRY

BLOOD SUGAR FASTING	81.5	mg/dl	70 - 110
SERUM CREATININE	0.82	mg%	0.7 - 1.4
BLOOD UREA	26.3	mg /dl	15.0 - 45.0
SERUM URIC ACID	4.2	mg%	3.4 - 7.0

### LIVER FUNCTION TEST (LFT)

BILIRUBIN TOTAL	0.70	mg/dl	0 - 1.0
CONJUGATED (D. Bilirubin)	0.22	mg/dl	0.00 - 0.40
UNCONJUGATED (I.D.Bilirubin)	0.48	mg/dl	0.00 - 0.70
TOTAL PROTEIN	<b>5.7</b>	gm/dl	6.6 - 8.3
ALBUMIN	<b>2.9</b>	gm/dl	3.4 - 5.2
GLOBULIN	2.8	gm/dl	2.3 - 3.5
A/G RATIO	<b>1.036</b>		
SGOT	<b>41.8</b>	IU/L	5 - 40
SGPT	44.3	IU/L	5.0 - 55.0
ALKALINE PHOSPHATASE IFCC Method	116.4	U/L	40.0 - 130.0
GAMMA GT	24.1	IU/L	8.0 - 71.0

### LFT INTERPRET

### LIPID PROFILE

TRIGLYCERIDES	<b>269.4</b>	mg/dL	25.0 - 165.0
TOTAL CHOLESTEROL	<b>395.8</b>	mg/dL	29.0 - 199.0



ISO 9001 : 2015  
**AAROGYAM DIAGNOSTICS**  
 (A UNIT OF CULPAM HEALTH CARE PVT. LTD.)

F- 41, P.C. Colony, Opp. Madhuban Complex,  
 Near Malahi Pakari Chowk, Kankarbagh, Patna – 20  
 9264278360, 9065875700, 8789391403  
 info@aarogyamdiagnostics.com  
 www.aarogyamdiagnostics.com

<b>Date</b>	<b>12/06/2022</b>	<b>Srl No. 3</b>	<b>Patient Id 2206120003</b>
<b>Name</b>	<b>Mr. VIKASH KUMAR</b>	<b>Age 34 Yrs.</b>	<b>Sex M</b>
<b>Ref. By Dr.BOB</b>			

Test Name	Value	Unit	Normal Value
H D L CHOLESTEROL DIRECT	66.7	mg/dL	35.1 - 88.0
V L D L	<b>53.88</b>	mg/dL	4.7 - 22.1
L D L CHOLESTEROL DIRECT	<b>275.22</b>	mg/dL	63.0 - 129.0
TOTAL CHOLESTEROL/HDL RATIO	<b>5.934</b>		0.0 - 4.97
LDL / HDL CHOLESTEROL RATIO	<b>4.126</b>		0.00 - 3.55
<b>THYROID PROFILE</b>			
T3	1.25	ng/ml	0.60 - 1.81
T4 Chemiluminescence	9.68	ug/dl	4.5 - 10.9
TSH Chemiluminescence	2.14	uIU/ml	
<b>REFERENCE RANGE</b>			
<b>PAEDIATRIC AGE GROUP</b>			
0-3 DAYS	1-20	ulu/ ml	
3-30 DAYS	0.5 - 6.5	ulu/ml	
1 MONTH -5 MONTHS	0.5 - 6.0	ulu/ml	
6 MONTHS- 18 YEARS	0.5 - 4.5	ulu/ml	
<b>ADULTS</b>	0.39 - 6.16	ulu/ml	

**Note:** TSH levels are subject to circadian variation, rising several hours before the onset of sleep, reaching peak levels between 11 pm to 6 am. Nadir concentrations are observed during the afternoon. Diurnal variation in TSH level approximates  $\pm 50\%$ , hence time of the day has influence on the measured serum TSH concentration.



<b>Date</b>	<b>12/06/2022</b>	<b>Srl No. 3</b>	<b>Patient Id 2206120003</b>
<b>Name</b>	<b>Mr. VIKASH KUMAR</b>	<b>Age 34 Yrs.</b>	<b>Sex M</b>
<b>Ref. By Dr.BOB</b>			

Test Name	Value	Unit	Normal Value
-----------	-------	------	--------------

Assay performed on enhanced chemi luminescence system ( Centaur-Siemens)

Serum T3,T4 & TSH measurements form the three components of Thyroid screening panel, useful in diagnosing various disorders of Thyroid gland function.

1. Primary hypothyroidism is accompanied by depressed serum T3 and T4 values and elevated serum TSH level.
2. Primary hyperthyroidism is accompanied by elevated serum T3 and T4 levels along with depressed TSH values.
3. Normal T4 levels are accompanied by increased T3 in patients with T3 thyrotoxicosis.
4. Slightly elevated T3 levels may be found in pregnancy and estrogen therapy, while depressed levels may be encountered in severe illness, renal failure and during therapy with drugs like propranolol and propyl thiouracil.
5. Although elevated TSH levels are nearly always indicative of primary hypothyroidism, and may be seen in secondary thyrotoxicosis.

### URINE EXAMINATION TEST

#### PHYSICAL EXAMINATION

QUANTITY	20	ml.
COLOUR	PALE YELLOW	
TRANSPARENCY	CLEAR	
SPECIFIC GRAVITY	1.015	
PH	6.0	

#### CHEMICAL EXAMINATION

ALBUMIN	NIL
---------	-----



ISO 9001 : 2015  
**AAROGYAM DIAGNOSTICS**  
 (A UNIT OF CULPAM HEALTH CARE PVT. LTD.)

F- 41, P.C. Colony, Opp. Madhuban Complex,  
 Near Malahi Pakari Chowk, Kankarbagh, Patna – 20  
 9264278360, 9065875700, 8789391403  
 info@aarogyamdiagnostics.com  
 www.aarogyamdiagnostics.com

<b>Date</b>	<b>12/06/2022</b>	<b>Srl No. 3</b>	<b>Patient Id 2206120003</b>
<b>Name</b>	<b>Mr. VIKASH KUMAR</b>	<b>Age 34 Yrs.</b>	<b>Sex M</b>
<b>Ref. By Dr.BOB</b>			

Test Name	Value	Unit	Normal Value
SUGAR	NIL		
<b>MICROSCOPIC EXAMINATION</b>			
PUS CELLS	0-1	/HPF	
RBC'S	NIL	/HPF	
CASTS	NIL		
CRYSTALS	NIL		
EPITHELIAL CELLS	0-1	/HPF	
BACTERIA	NIL		
OTHERS	NIL		

\*\*\*\* End Of Report \*\*\*\*

**Dr.R.B.RAMAN**  
**MBBS, MD**  
**CONSULTANT PATHOLOGIST**



**AAROGYAM DIAGNOSTICS****PATNA****1334 / MR. VIKASH KUMAR / 34 Yrs / M / 166 Cms / 74 Kg Date: 12-Jun-2022 Technician : ARUN****Report**

(GEM212170906)(R)Kardic by Allengers

Stage	Time	Duration	Belt Speed (mph)	Elevation	METs	Rate	% THR Achieved	BP	RPP	PVC	Comments
Supine	00:08	0:01	00.0	00.0	01.0	100	54 %	120/80	120	00	
Standing	00:18	0:01	00.0	00.0	01.0	105	56 %	120/80	125	00	
HV	00:28	0:01	00.0	00.0	01.0	100	54 %	120/80	120	00	
Warm Up	00:52	0:01	01.0	00.0	01.0	105	56 %	120/80	125	00	
ExStart	01:33	0:06	01.7	10.0	01.1	115	62 %	120/80	138	00	
BRUCE/ Stage 1	04:33	3:00	01.7	10.0	04.7	134	72 %	125/85	167	00	
BRUCE/ Stage 2	07:33	3:00	02.5	12.0	07.1	155	83 %	130/90	201	00	
BRUCE/ Stage 3	10:33	3:00	03.4	14.0	10.2	174	94 %	135/95	234	00	
PeakEx	10:36	3:00	03.4	14.0	10.3	174	94 %	135/95	234	00	
Recovery	11:35	1:00	01.1	00.0	04.3	161	87 %	130/90	209	00	
Recovery	12:35	2:00	01.1	00.0	01.0	144	77 %	125/85	180	00	
Recovery	14:14	3:38	01.1	00.0	01.0	135	73 %	120/80	162	00	

**Findings :**

Exercise Time : 09:04  
Max HR Attained : 174 bpm 94% of Target 186  
Max BP Attained : (Sys) 135/95  
Max WorkLoad Attained : 10.3 Good response to induced stress  
Max ST Dep Lead & Value : V4 & -3.8 mm in Recovery mm  
Test End Reasons : Test Complete, Test Complete, Test Complete

**Report :****Doctor : Doctor Name**

**AAROGYAM DIAGNOSTICS**

1334 / MR. VIKASH KUMAR / 34 Yrs / M / 166 Cms / 74 Kg / HR : 100

Supine



Date: 12-Jun-2022 12:16:41 PM METS: 1.0/ 100 bpm 53% of THR BP: 120/80 mmHg Raw ECG/ BLC On/ Notch On/ HF 0.05 Hz/LF 100 Hz

ExTime: 00:08 0.0 mph, 0.0%

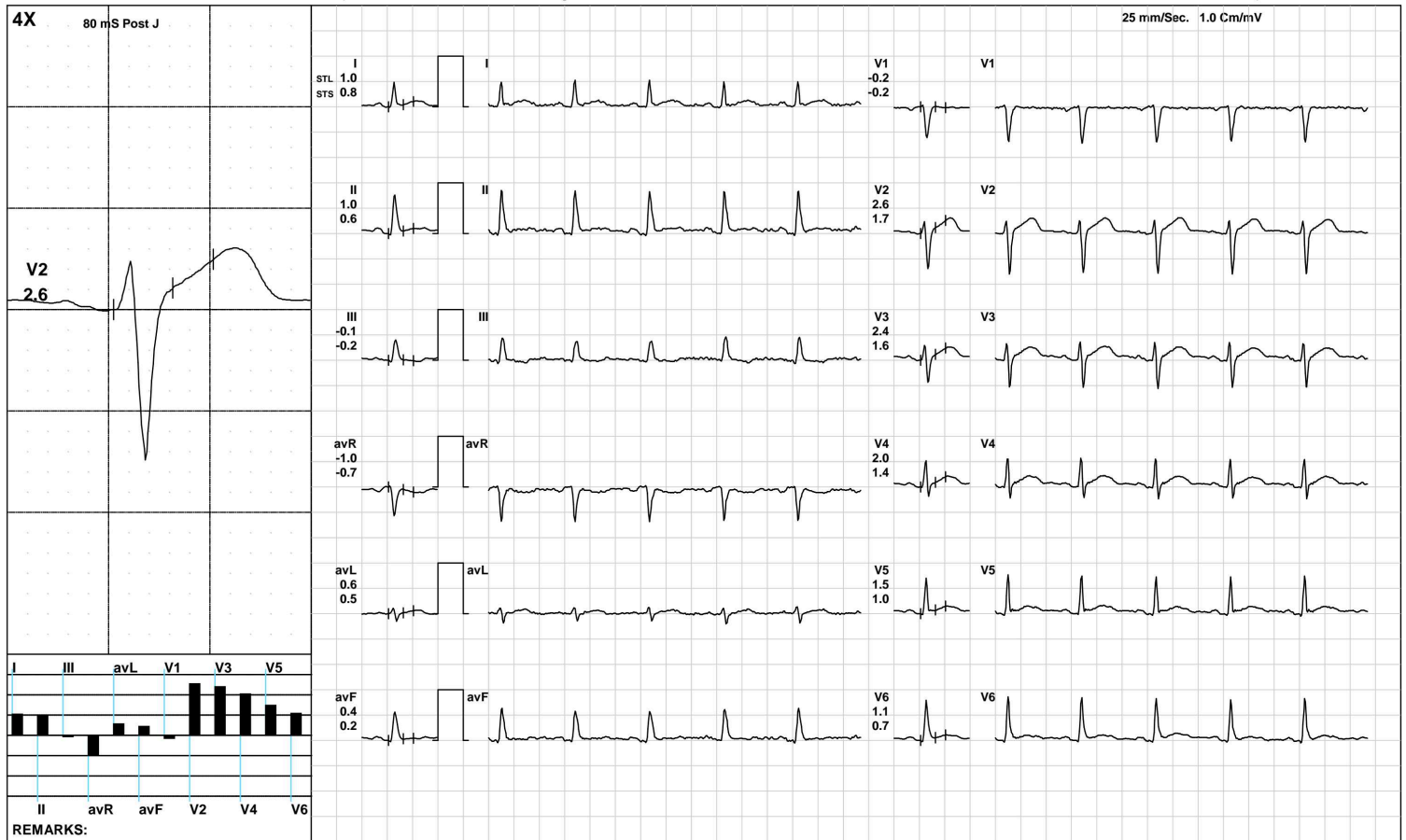

(GEM212170906)(R)Kardic by Allengers

**AAROGYAM DIAGNOSTICS**

Standing



1334 / MR. VIKASH KUMAR / 34 Yrs / M / 166 Cms / 74 Kg / HR : 105

Date: 12-Jun-2022 12:16:41 PM METS: 1.0/ 105 bpm 56% of THR BP: 120/80 mmHg Raw ECG/ BLC On/ Notch On/ HF 0.05 Hz/LF 100 Hz

ExTime: 00:18 0.0 mph, 0.0%

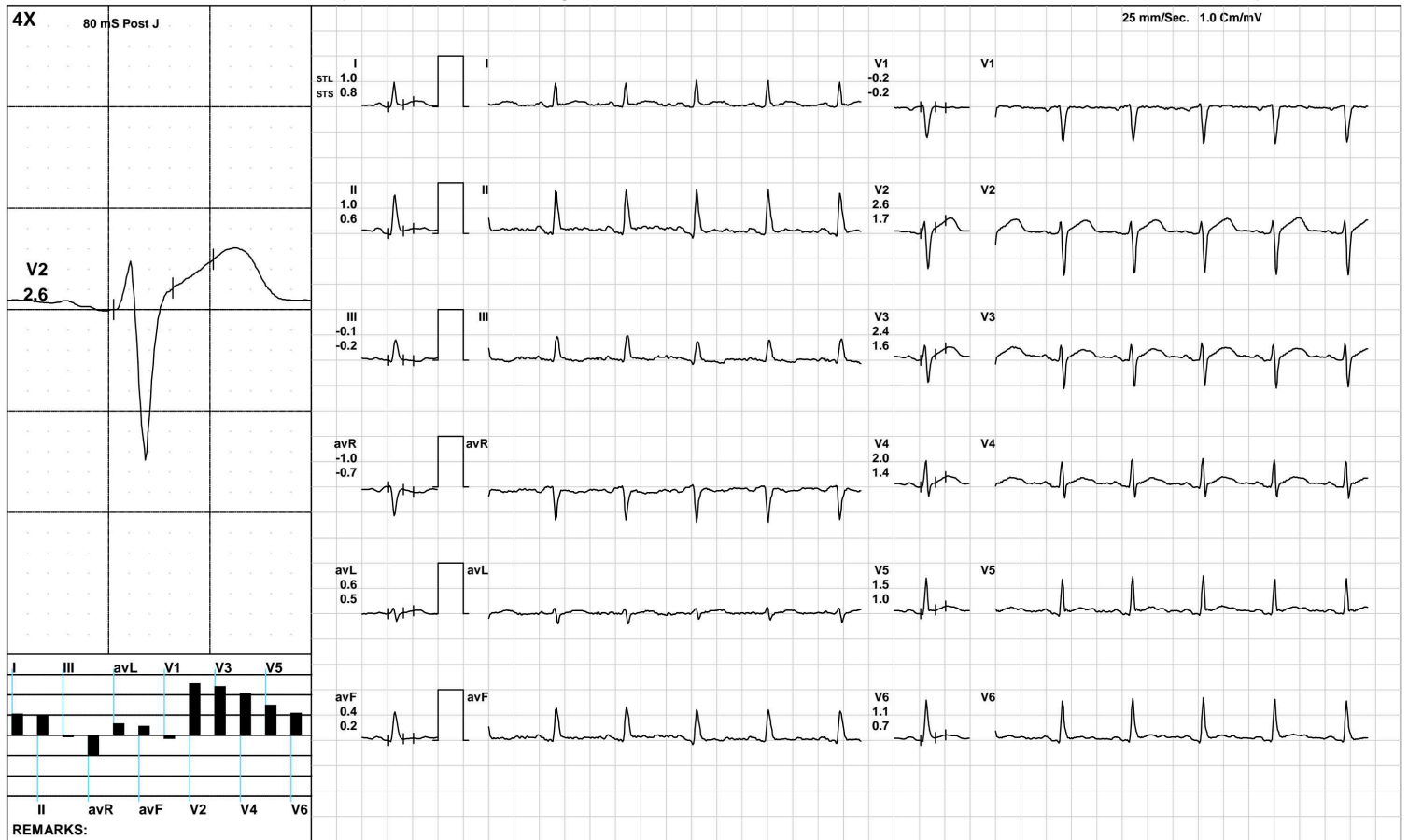

(GEM212170906)(R)Kardic by Allengers

**AAROGYAM DIAGNOSTICS**

**HV**



1334 / MR. VIKASH KUMAR / 34 Yrs / M / 166 Cms / 74 Kg / HR : 100

Date: 12-Jun-2022 12:16:41 PM METS: 1.0/ 100 bpm 53% of THR BP: 120/80 mmHg Raw ECG/ BLC On/ Notch On/ HF 0.05 Hz/LF 100 Hz

ExTime: 00:28 0.0 mph, 0.0%

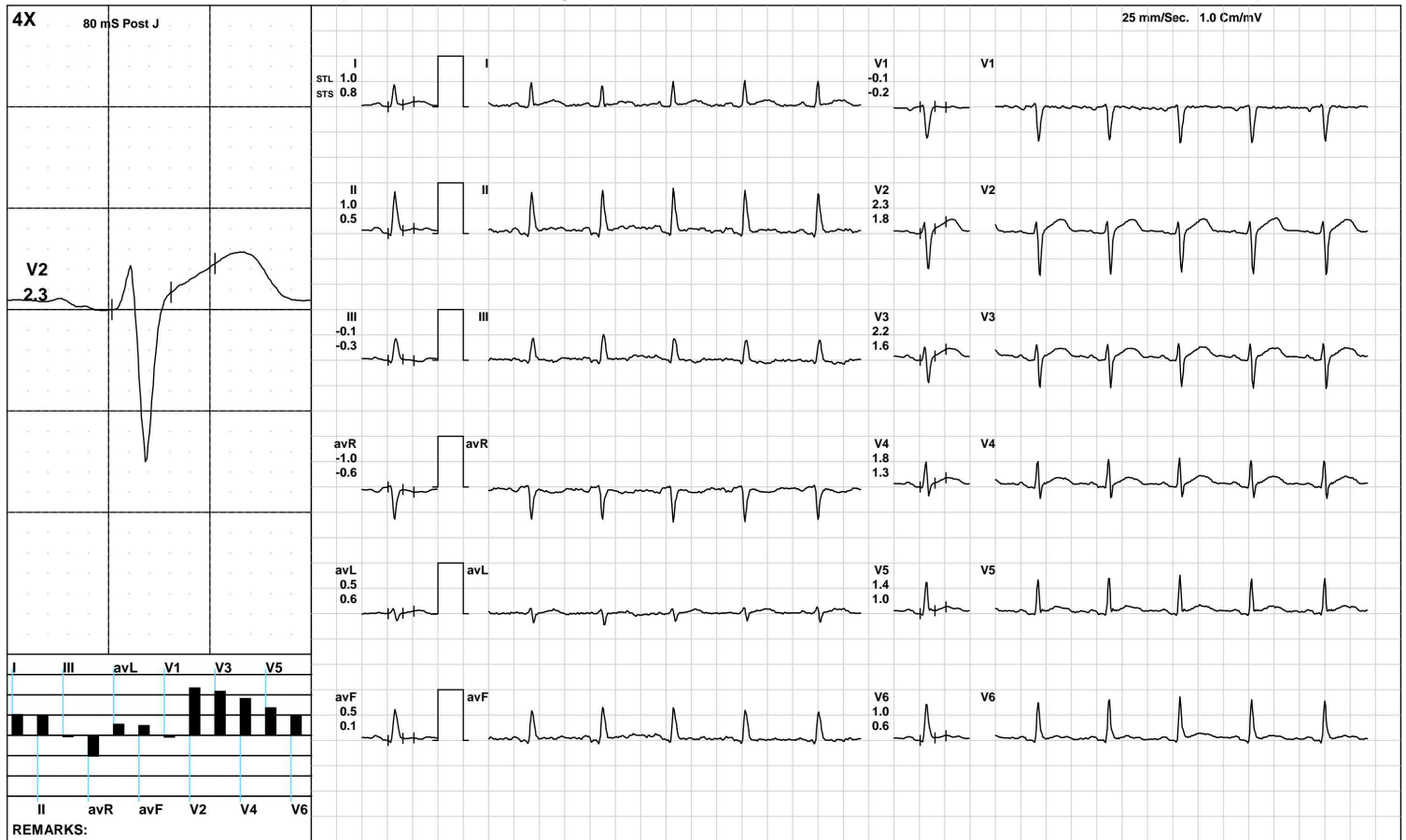

(GEM212170906)(R)Kardic by Allengers

**AAROGYAM DIAGNOSTICS**

**Warm Up**



1334 / MR. VIKASH KUMAR / 34 Yrs / M / 166 Cms / 74 Kg / HR : 105

Date: 12-Jun-2022 12:16:41 PM METS: 1.0/ 105 bpm 56% of THR BP: 120/80 mmHg Raw ECG/ BLC On/ Notch On/ HF 0.05 Hz/LF 100 Hz

ExTime: 00:52 1.0 mph, 0.0%

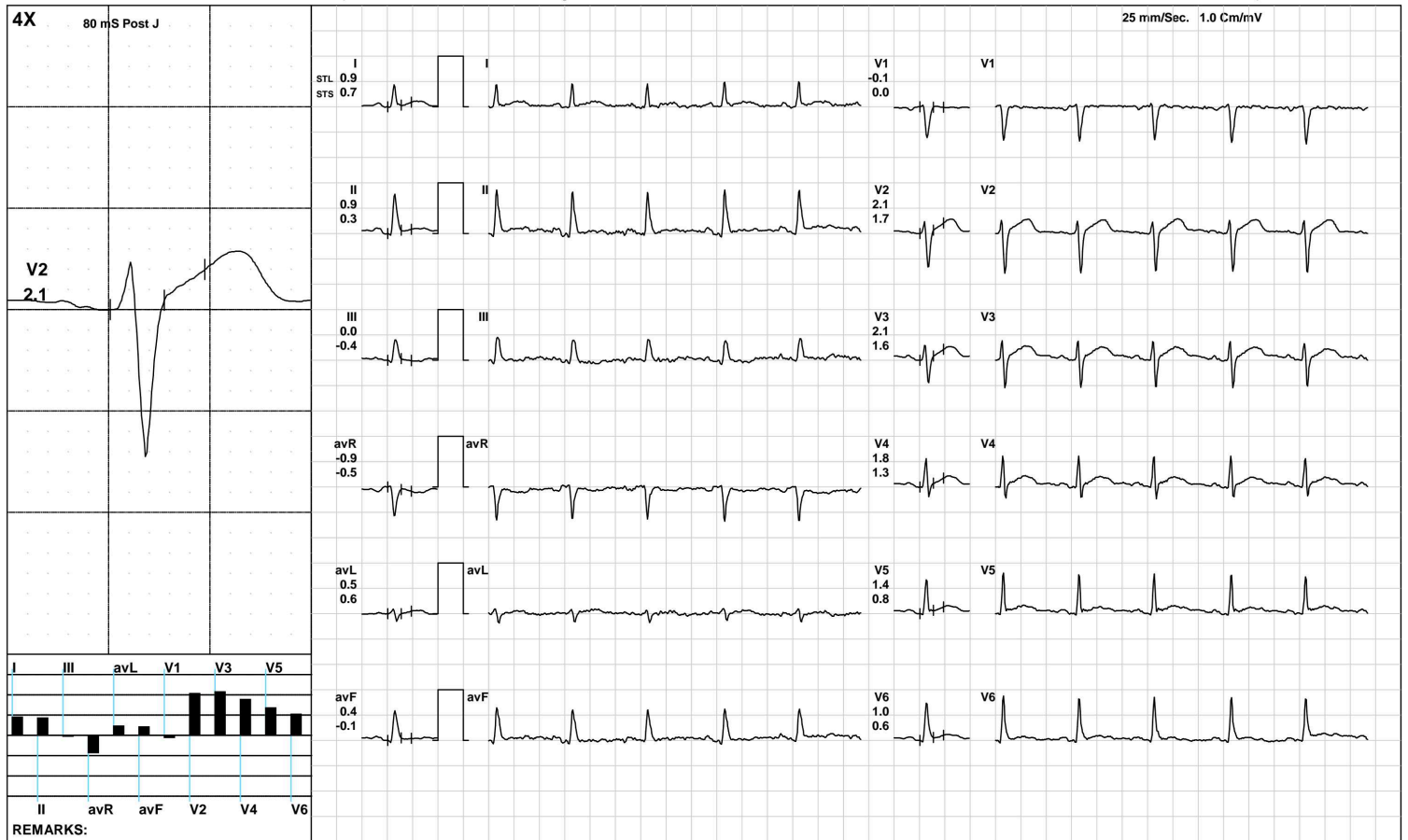

(GEM212170906)(R)Kardic by Allengers

**AAROGYAM DIAGNOSTICS**

**ExStart**



1334 / MR. VIKASH KUMAR / 34 Yrs / M / 166 Cms / 74 Kg / HR : 115

Date: 12-Jun-2022 12:16:41 PM METS: 1.1/ 115 bpm 61% of THR BP: 120/80 mmHg Raw ECG/ BLC On/ Notch On/ HF 0.05 Hz/LF 100 Hz

ExTime: 00:06 1.7 mph, 10.0%

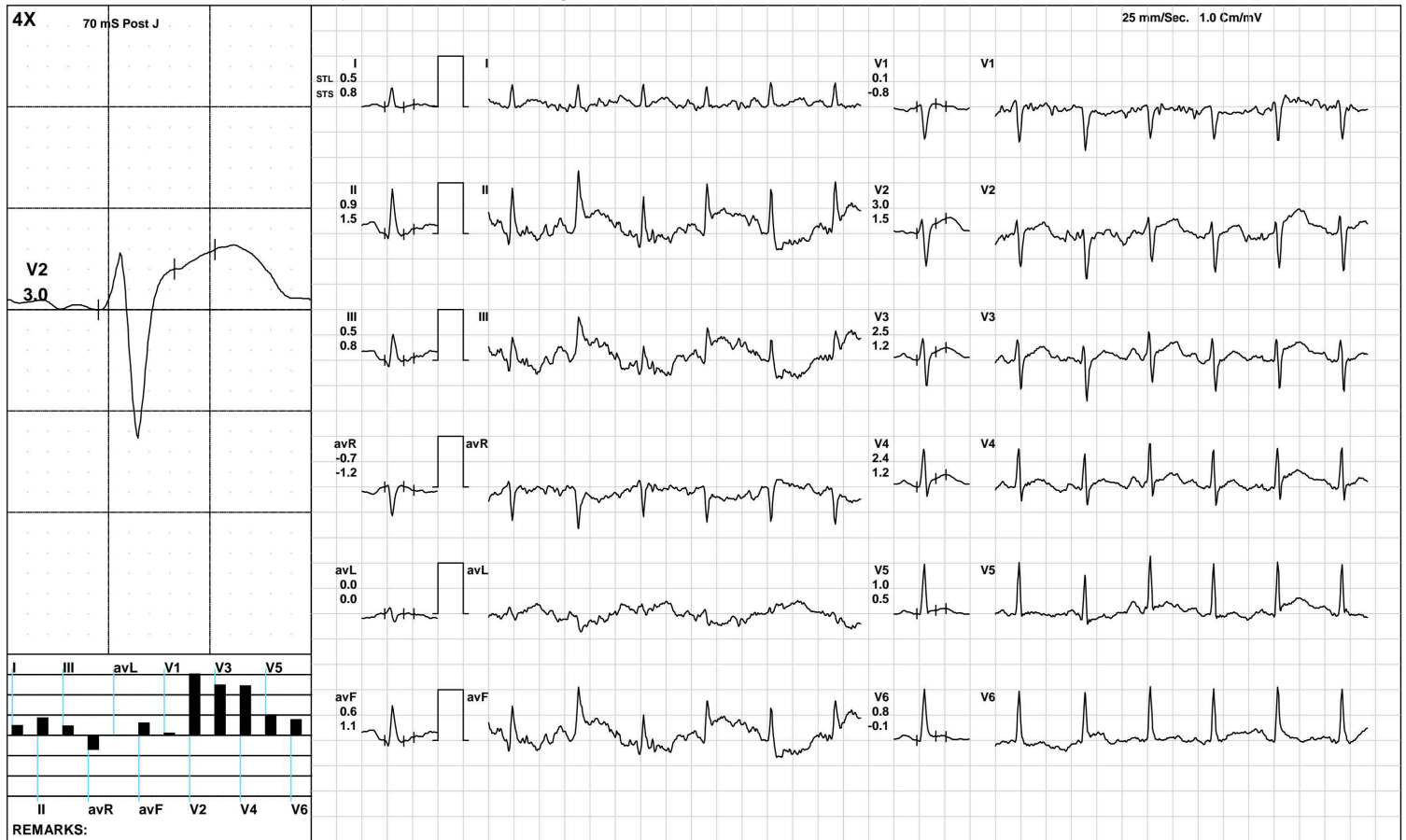

(GEM212170906)(R)Kardic by Allengers

**AAROGYAM DIAGNOSTICS**

**BRUCE/Stage 1(3:00)**



1334 / MR. VIKASH KUMAR / 34 Yrs / M / 166 Cms / 74 Kg / HR : 134

Date: 12-Jun-2022 12:16:41 PM METS: 4.7/ 134 bpm 72% of THR BP: 125/85 mmHg Raw ECG/ BLC On/ Notch On/ HF 0.05 Hz/LF 100 Hz

ExTime: 03:00 1.7 mph, 10.0%

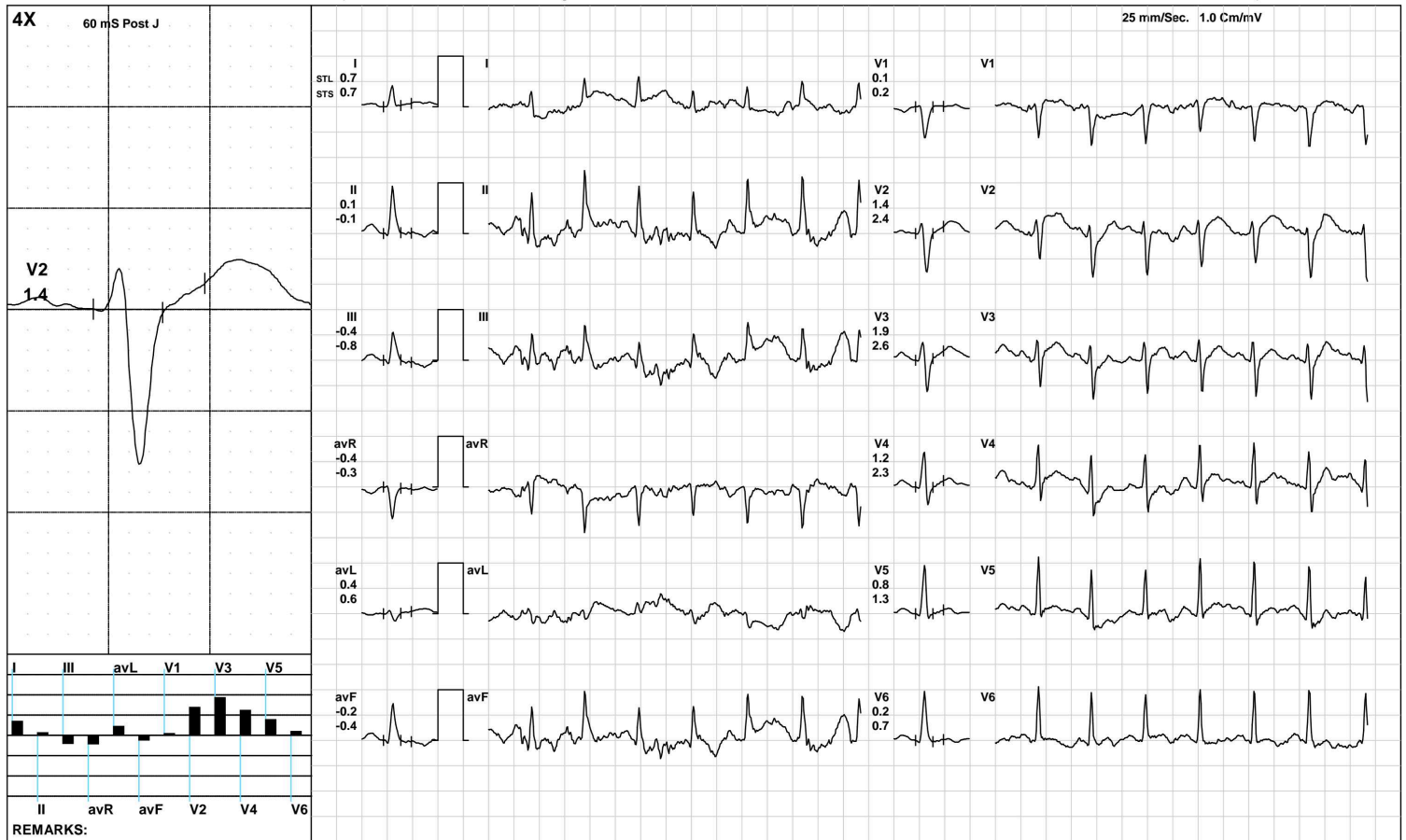

(GEM212170906)(R)Kardic by Allengers

**AAROGYAM DIAGNOSTICS**

**BRUCE/:Stage 2(3:00)**



1334 / MR. VIKASH KUMAR / 34 Yrs / M / 166 Cms / 74 Kg / HR : 155

Date: 12-Jun-2022 12:16:41 PM METS: 7.1/ 155 bpm 83% of THR BP: 130/90 mmHg Raw ECG/ BLC On/ Notch On/ HF 0.05 Hz/LF 100 Hz

ExTime: 06:00 2.5 mph, 12.0%

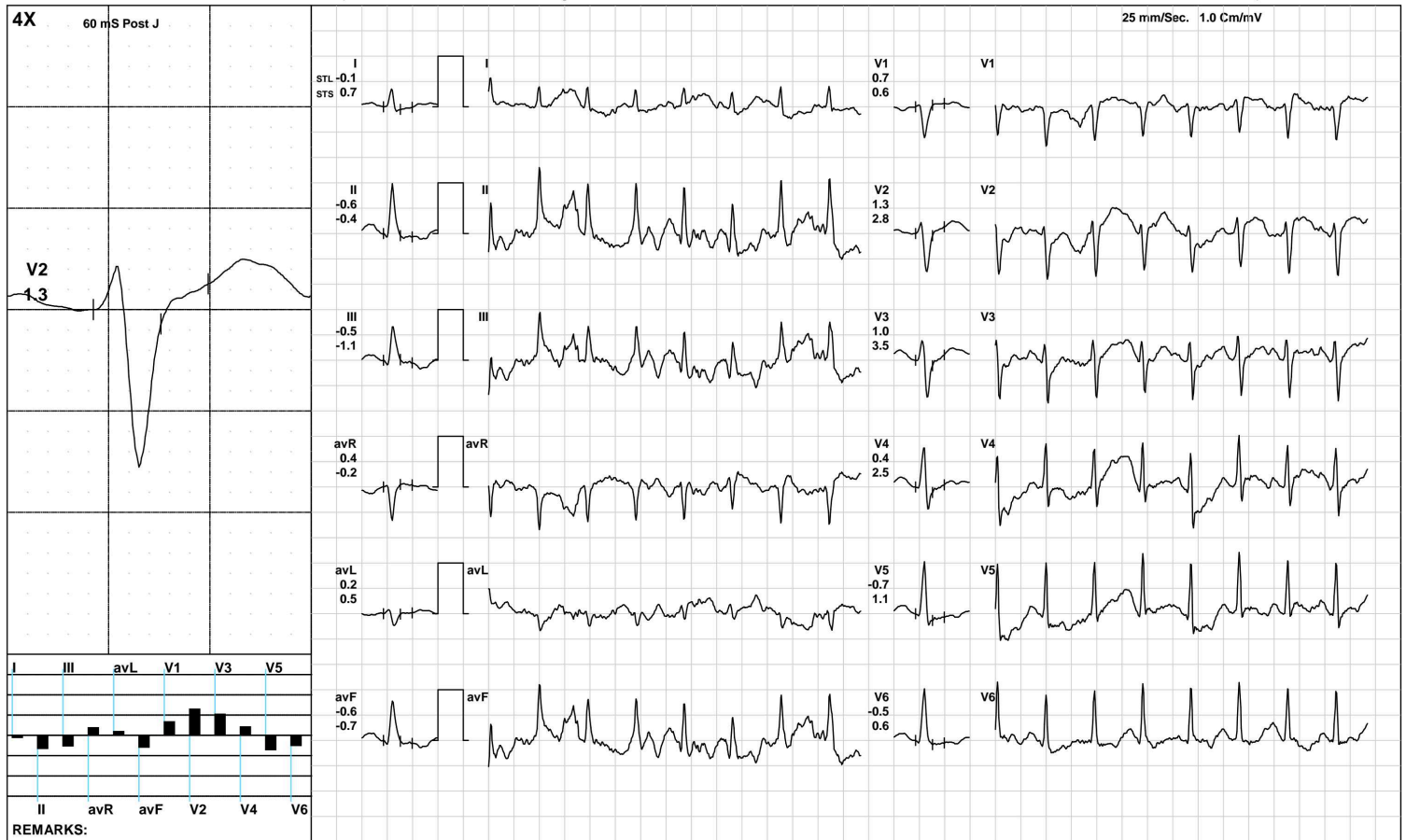

(GEM212170906)(R)Kardic by Allengers



**AAROGYAM DIAGNOSTICS**

**BRUCE: Stage 3(3:00)**



1334 / MR. VIKASH KUMAR / 34 Yrs / M / 166 Cms / 74 Kg / HR : 174

Date: 12-Jun-2022 12:16:41 PM METS: 10.2/ 174 bpm 93% of THR BP: 135/95 mmHg Raw ECG/ BLC On/ Notch On/ HF 0.05 Hz/LF 100 Hz

ExTime: 09:00 3.4 mph, 14.0%



(GEM212170906)(R)Kardic by Allengers

**AAROGYAM DIAGNOSTICS**



1334 / MR. VIKASH KUMAR / 34 Yrs / M / 166 Cms / 74 Kg / HR : 174

Date: 12-Jun-2022 12:16:41 PM METS: 10.3/ 174 bpm 93% of THR BP: 135/95 mmHg Raw ECG/ BLC On/ Notch On/ HF 0.05 Hz/LF 100 Hz

ExTime: 09:00 3.4 mph, 14.0%

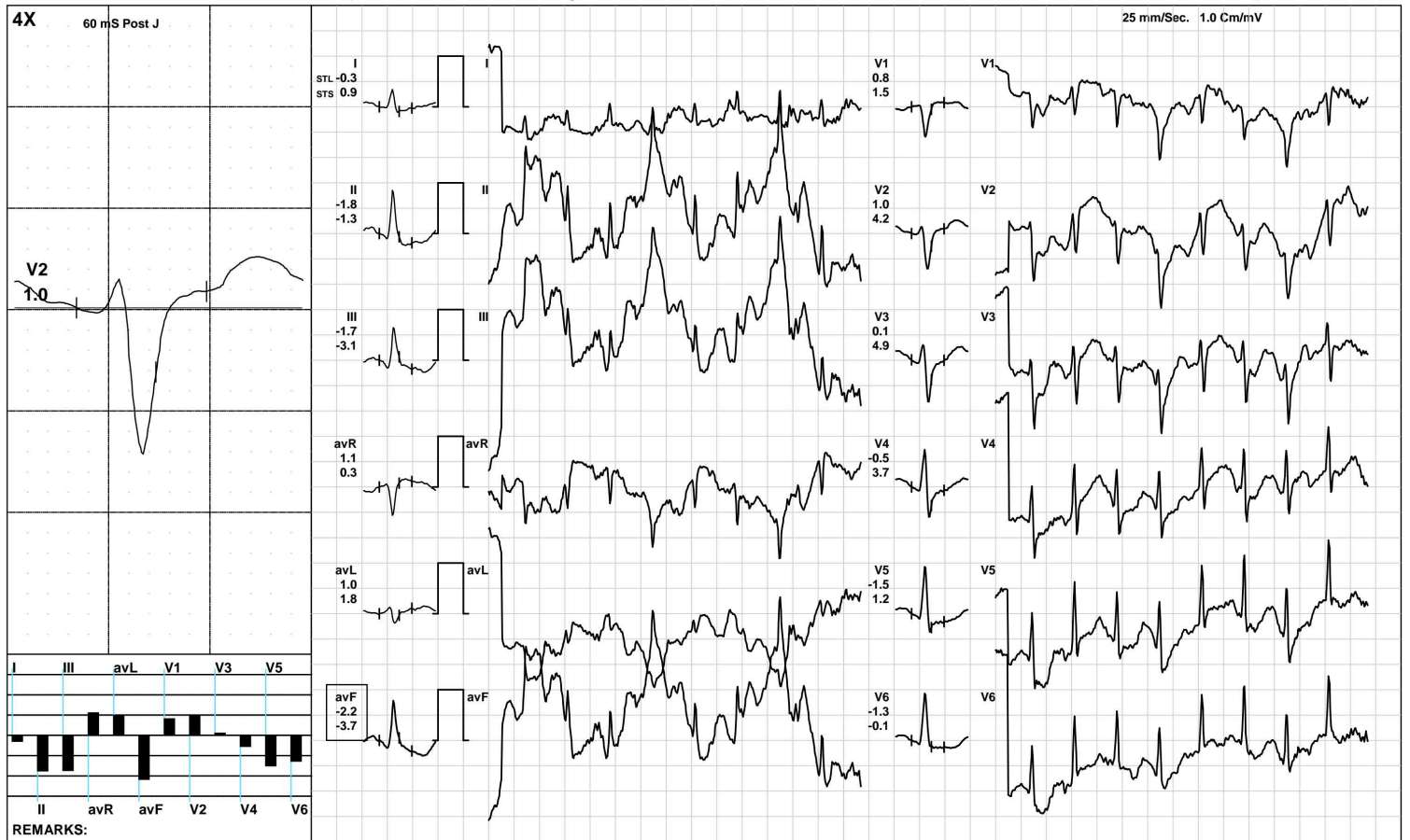

(GEM212170906)(R)Kardic by Allengers

**AAROGYAM DIAGNOSTICS**

1334 / MR. VIKASH KUMAR / 34 Yrs / M / 166 Cms / 74 Kg / HR : 161

Recovery(1:00)



Date: 12-Jun-2022 12:16:41 PM METS: 4.3/ 161 bpm 86% of THR BP: 130/90 mmHg Raw ECG/ BLC On/ Notch On/ HF 0.05 Hz/LF 100 Hz

ExTime: 09:04 1.1 mph, 0.0%

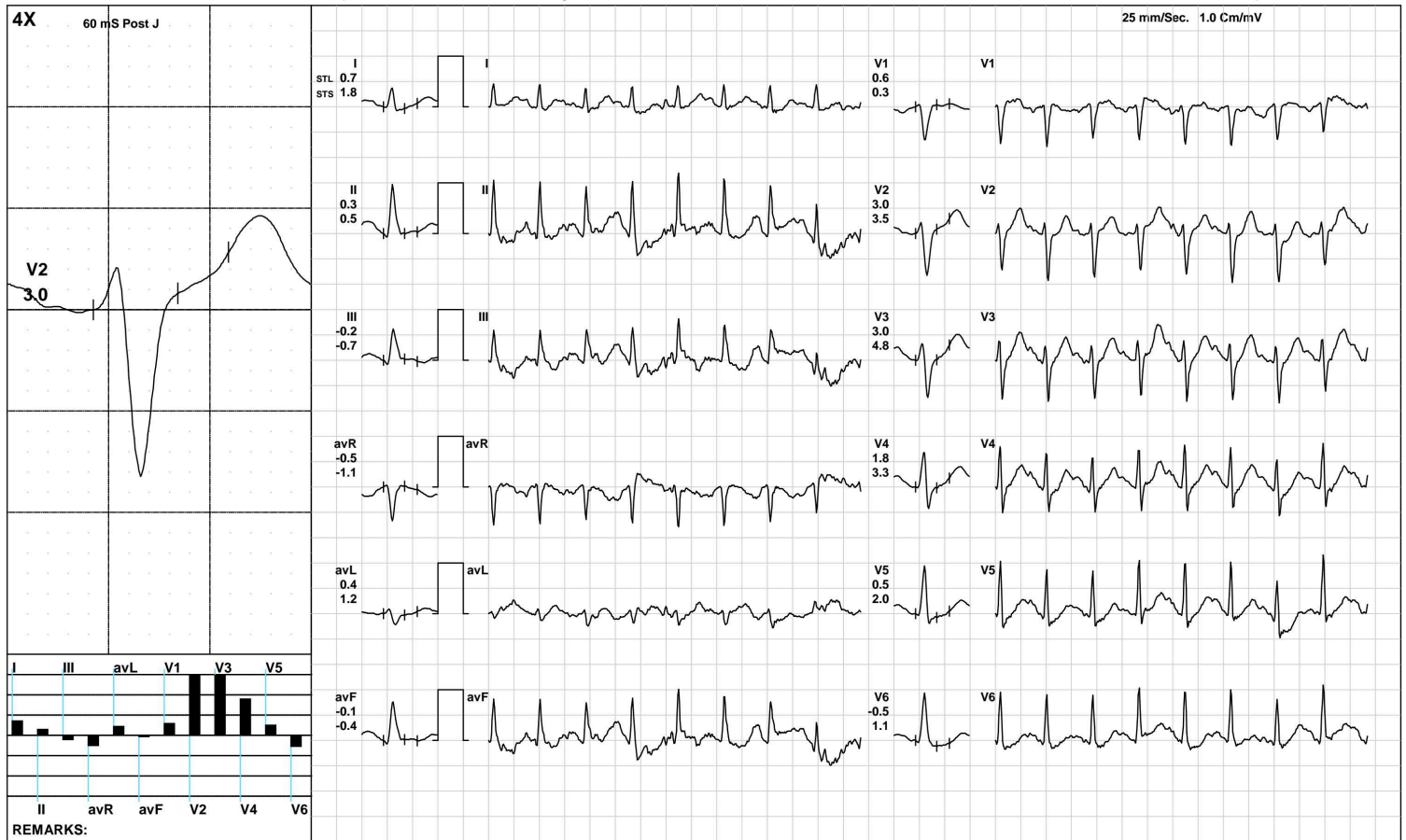

(GEM212170906)(R)Kardic by Allengers

**AAROGYAM DIAGNOSTICS**

1334 / MR. VIKASH KUMAR / 34 Yrs / M / 166 Cms / 74 Kg / HR : 144

Recovery(2:00)



Date: 12-Jun-2022 12:16:41 PM METS: 1.0/ 144 bpm 77% of THR BP: 125/85 mmHg Raw ECG/ BLC On/ Notch On/ HF 0.05 Hz/LF 100 Hz

ExTime: 09:04 1.1 mph, 0.0%

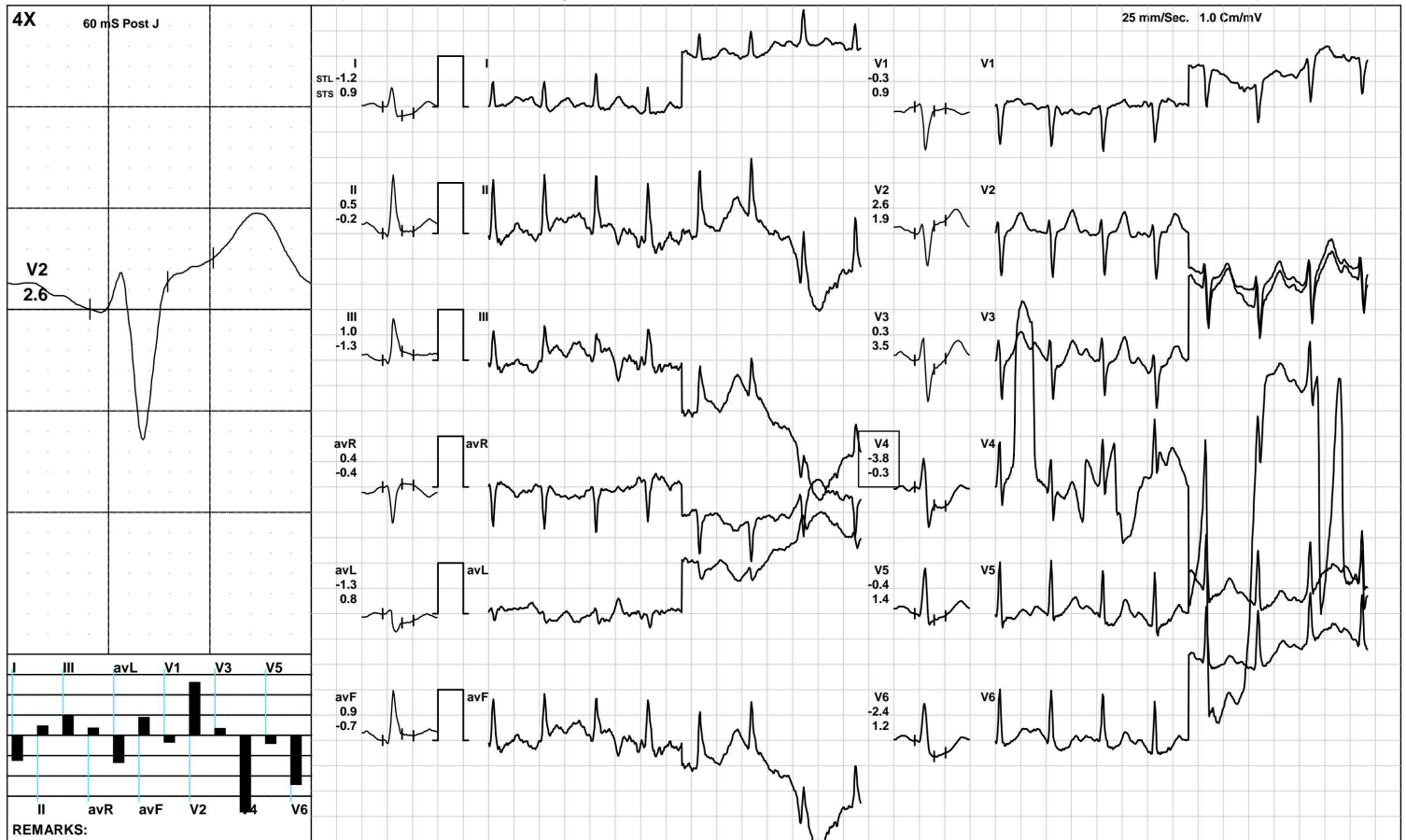

(GEM212170906)(R)Kardic by Allengers

**AAROGYAM DIAGNOSTICS**

1334 / MR. VIKASH KUMAR / 34 Yrs / M / 166 Cms / 74 Kg / HR : 135

Recovery(3:38)



Date: 12-Jun-2022 12:16:41 PM METS: 1.0/ 135 bpm 72% of THR BP: 120/80 mmHg Raw ECG/ BLC On/ Notch On/ HF 0.05 Hz/LF 100 Hz

ExTime: 09:04 1.1 mph, 0.0%

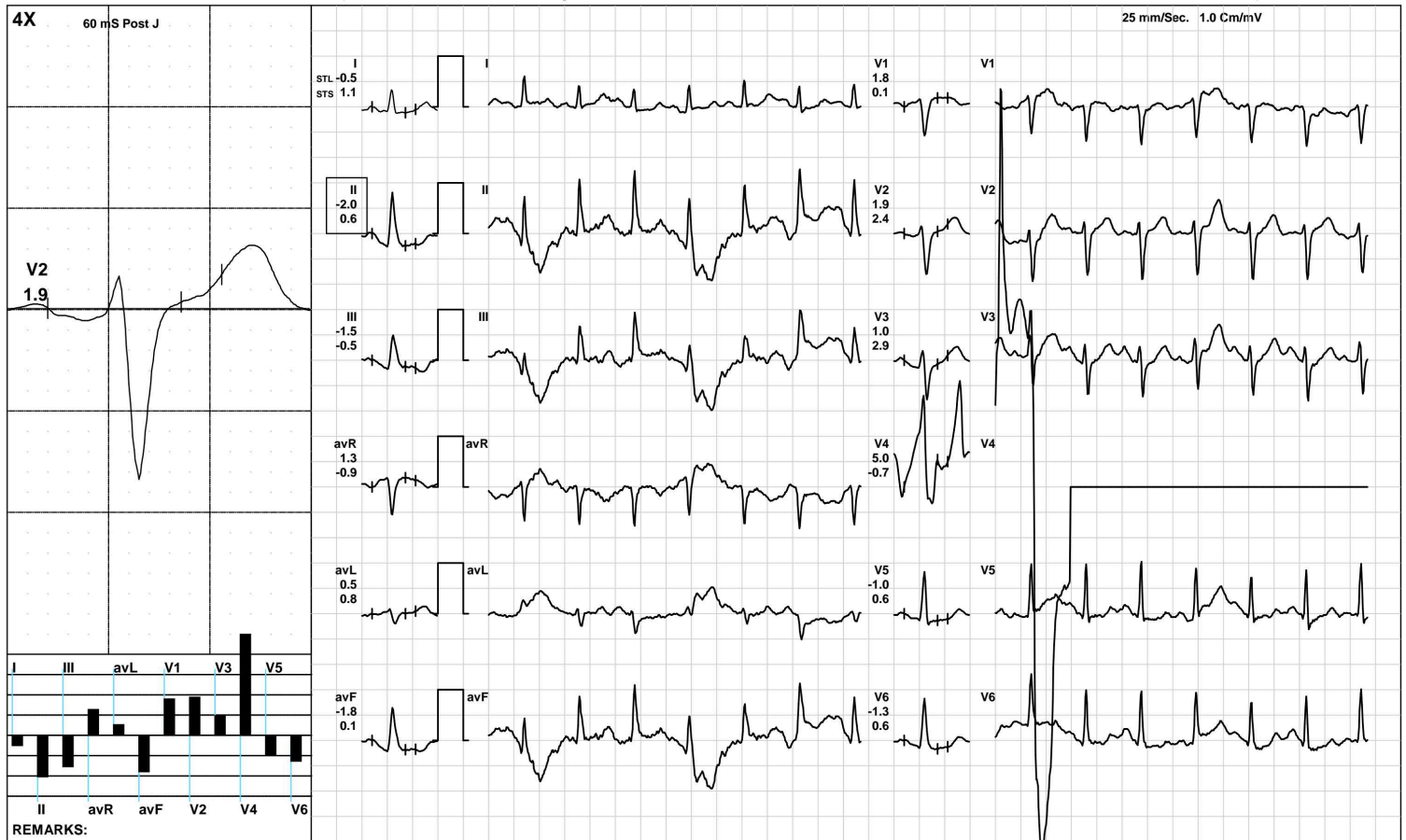

(GEM212170906)(R)Kardic by Allengers

**AAROGYAM DIAGNOSTICS**

**ST Measurements**



1334 / MR. VIKASH KUMAR / 34 Yrs / M / 166 Cms / 74 Kg / HR : 103

Date: 12-Jun-2022 12:16:41 PM

Protocol : BRUCE/

	I	II	III	avR	avL	avF	V1	V2	V3	V4	V5	V6	I	II	III	avR	avL	avF	V1	V2	V3	V4	V5	V6	STS(mv/sec)
STL(mm)Supine	1.0	1.0	-0.1	-1.0	0.6	0.4	-0.2	2.6	2.4	2.0	1.5	1.1	0.8	0.6	-0.2	-0.7	0.5	0.2	-0.2	1.7	1.6	1.4	1.0	0.7	
60 @mS Standing	1.0	1.0	-0.1	-1.0	0.6	0.4	-0.2	2.6	2.4	2.0	1.5	1.1	0.8	0.6	-0.2	-0.7	0.5	0.2	-0.2	1.7	1.6	1.4	1.0	0.7	
HV	1.0	1.0	-0.1	-1.0	0.5	0.5	-0.1	2.3	2.2	1.8	1.4	1.0	0.8	0.5	-0.3	-0.6	0.6	0.1	-0.2	1.8	1.6	1.3	1.0	0.6	
Warm Up	0.9	0.9	0.0	-0.9	0.5	0.4	-0.1	2.1	2.1	1.8	1.4	1.0	0.7	0.3	-0.4	-0.5	0.6	-0.1	0.0	1.7	1.6	1.3	0.8	0.6	
ExStart	0.5	0.9	0.5	-0.7	0.0	0.6	0.1	3.0	2.5	2.4	1.0	0.8	0.8	1.5	0.8	-1.2	0.0	1.1	-0.8	1.5	1.2	1.2	0.5	-0.1	
Stage 1	0.7	0.1	-0.4	-0.4	0.4	-0.2	0.1	1.4	1.9	1.2	0.8	0.2	0.7	-0.1	-0.8	-0.3	0.6	-0.4	0.2	2.4	2.6	2.3	1.3	0.7	
Stage 2	-0.1	-0.6	-0.5	0.4	0.2	-0.6	0.7	1.3	1.0	0.4	-0.7	-0.5	0.7	-0.4	-1.1	-0.2	0.5	-0.7	0.6	2.8	3.5	2.5	1.1	0.6	
Stage 3	-0.3	-1.8	-1.7	1.1	1.0	-2.2	0.8	1.0	0.1	-0.5	-1.5	-1.3	0.9	-1.3	-3.1	0.3	1.8	-3.7	1.5	4.2	4.9	3.7	1.2	-0.1	
PeakEx	-0.3	-1.8	-1.7	1.1	1.0	-2.2	0.8	1.0	0.1	-0.5	-1.5	-1.3	0.9	-1.3	-3.1	0.3	1.8	-3.7	1.5	4.2	4.9	3.7	1.2	-0.1	
Recovery	0.7	0.3	-0.2	-0.5	0.4	-0.1	0.6	3.0	3.0	1.8	0.5	-0.5	1.8	0.5	-0.7	-1.1	1.2	-0.4	0.3	3.5	4.8	3.3	2.0	1.1	
Recovery	-1.2	0.5	1.0	0.4	-1.3	0.9	-0.3	2.6	0.3	-3.8	-0.4	-2.4	0.9	-0.2	-1.3	-0.4	0.8	-0.7	0.9	1.9	3.5	-0.3	1.4	1.2	
Recovery	-0.5	-2.0	-1.5	1.3	0.5	-1.8	1.8	1.9	1.0	5.0	-1.0	-1.3	1.1	0.6	-0.5	-0.9	0.8	0.1	0.1	2.4	2.9	-0.7	0.6	0.6	
					I	II	III	avR	avL	avF	V1	V2	V3	V4	V5	V6									

		<b>I</b>	<b>II</b>	<b>III</b>	<b>avR</b>	<b>avL</b>	<b>avF</b>	<b>V1</b>	<b>V2</b>	<b>V3</b>	<b>V4</b>	<b>V5</b>	<b>V6</b>
STI( $\mu$ Vs)	Supine	7.2	6.7	-0.6	-6.9	4.0	3.0	-0.7	17.8	16.3	13.5	9.7	7.0
	Standing	7.2	6.7	-0.6	-6.9	4.0	3.0	-0.7	17.8	16.3	13.5	9.7	7.0
	HV	6.5	6.4	-0.1	-6.6	3.4	3.2	-0.2	15.7	14.3	11.8	8.6	6.2
	Warm Up	5.9	5.8	-0.1	-5.9	3.0	2.9	-0.4	14.4	14.8	12.0	9.3	7.0
	ExStart	1.8	3.5	2.2	-2.7	-0.3	2.6	1.7	18.1	15.1	14.8	6.2	5.4
	Stage 1	3.3	0.6	-1.9	-2.0	2.0	-1.1	0.7	4.9	7.3	4.1	2.4	-0.1
	Stage 2	-1.8	-4.0	-2.1	2.9	0.7	-3.0	3.5	4.2	1.2	-0.9	-5.3	-3.9
	Stage 3	-3.5	-12.1	-6.5	8.2	3.2	-8.6	4.5	2.4	-5.7	-8.0	-10.8	-8.3
	PeakEx	-3.5	-12.1	-6.5	8.2	3.2	-8.6	4.5	2.4	-5.7	-8.0	-10.8	-8.3
	Recovery	0.9	1.7	1.0	-1.3	0.0	1.2	2.0	9.6	7.4	3.7	-1.6	-5.4
	Recovery	-9.3	2.7	8.2	3.2	-9.9	6.4	-3.4	12.6	-4.5	-23.4	-4.8	-17.1
	Recovery	-5.1	-13.4	-8.3	9.3	1.6	-10.9	10.7	6.8	0.8	26.6	-7.0	-8.5



PATNA

1334 / MR. VIKASH KUMAR / 34 Yrs / Male / 166 Cm / 74 Kg

Time	HR	PR Int	QRS Wid	QRS Axis	QTC	P(μV)	R(μV)	S(μV)	T(μV)	Min. J Leads for	Min. Post RR Var	VEB	Missed Beats
(Min.)	(bpm)	(mS)	(mS)	(Deg.)	(mS)	(Max)	(Max)	(Min)	(Max)	(μV) (I & PJ)	(μV)	(%)	(Counts)
00 : 30	102	202	58	59	452	118	838	-782	292	-200 V1	-4	0.00	0
01 : 00	120	130	58	70	457	278	982	-772	372	-177 avL	-142	0.00	0
01 : 30	115	100	60	67	443	217	1014	-757	317	-150 avL	-69	0.00	0
02 : 00	127	152	60	66	310	167	1021	-714	319	175 III	-31	0.00	0
02 : 30	132	136	58	69	270	193	967	-725	289	-139 avL	-10	0.00	0
03 : 00	131	128	62	68	287	179	988	-714	267	108 III	-47	0.00	0
03 : 30	129	124	58	63	454	182	1050	-709	319	-11 III	-46	0.00	0
04 : 00	132	128	58	63	445	219	1003	-761	288	-25 III	-86	0.00	0
04 : 30	139	120	60	66	310	240	990	-776	305	201 III	-18	0.00	0
05 : 00	146	120	60	58	357	203	1075	-717	249	-105 III	-95	0.00	0
05 : 30	146	80	68	72	360	232	1132	-737	243	-97 V6	-84	0.00	0
06 : 00	152	112	56	64	312	241	1051	-776	-290	-124 III	-287	0.00	0
06 : 30	153	106	58	68	354	206	1008	-745	254	160 III	-133	0.00	0
07 : 00	152	106	58	73	305	210	1026	-790	257	131 III	-118	0.00	0
07 : 30	155	114	56	69	434	232	1067	-792	267	55 II	-137	0.00	0
08 : 00	161	108	62	73	325	206	1099	-804	-292	5 avF	-221	0.00	0
08 : 30	170	102	62	81	236	216	1060	-876	-286	-51 II	-224	0.00	0
09 : 00	175	102	60	75	155	225	1016	-865	-250	-161 V6	-151	0.00	0
09 : 30	178	88	60	73	345	295	1012	-811	-420	-156 III	-409	0.00	0
10 : 00	174	92	62	62	426	436	1064	-866	435	-118 II	-223	0.00	0
10 : 30	174	98	60	75	410	256	974	-888	-390	7 avF	-302	0.00	0
11 : 00	168	96	60	73	418	258	951	-814	438	-143 V6	-123	0.00	0
11 : 30	155	102	78	69	334	260	1002	-813	505	87 II	-121	0.00	0
12 : 00	151	108	58	69	349	225	1048	-858	498	174 III	-66	0.00	0
12 : 30	144	108	64	63	349	804	1112	-815	884	-60 III	-228	0.00	0



**AAROGYAM DIAGNOSTICS**

**Median Measurement Summary**



PATNA

1334 / MR. VIKASH KUMAR / 34 Yrs / Male / 166 Cm / 74 Kg

Time	HR	PR Int	QRS Wid	QRS Axis	QTC	P(μV)	R(μV)	S(μV)	T(μV)	Min. J Leads for	Min. Post RR Var	VEB	Missed Beats
(Min)	(bpm)	(mS)	(mS)	(Deg)	(mS)	(Max)	(Max)	(Min)	(Max)	(μV) (J & PJ)	(%)	(Counts)	(Counts)
13 : 00	144	76	-132	159	176	-1145	776	-1130	-1241	-1152 avL	-1161	0.00	0
13 : 30	138	120	70	61	265	998	3169	-822	2436	-1152 avL	-1161	0.00	0
14 : 00	135	120	78	65	415	-1022	1157	-1054	2449	-1095 V4	-452	0.00	0