

MR SUMIT  
Male 41 Years

HR : 68 bpm  
P : 90 ms  
PR : 126 ms  
QRS : 78 ms  
QT/QTc : 348/370 ms  
P/QRS/T : 64/80/33 °  
RV5/SV1 : 1.436/0.518 mV

Diagnosis Information:  
Sinus rhythm  
Normal ECG

Dr. Animesh Choudhary  
MD Medicine  
Reg. No. CGMC/3583/2011  
Apollo Clinic, Raipur

Report Confirmed by:

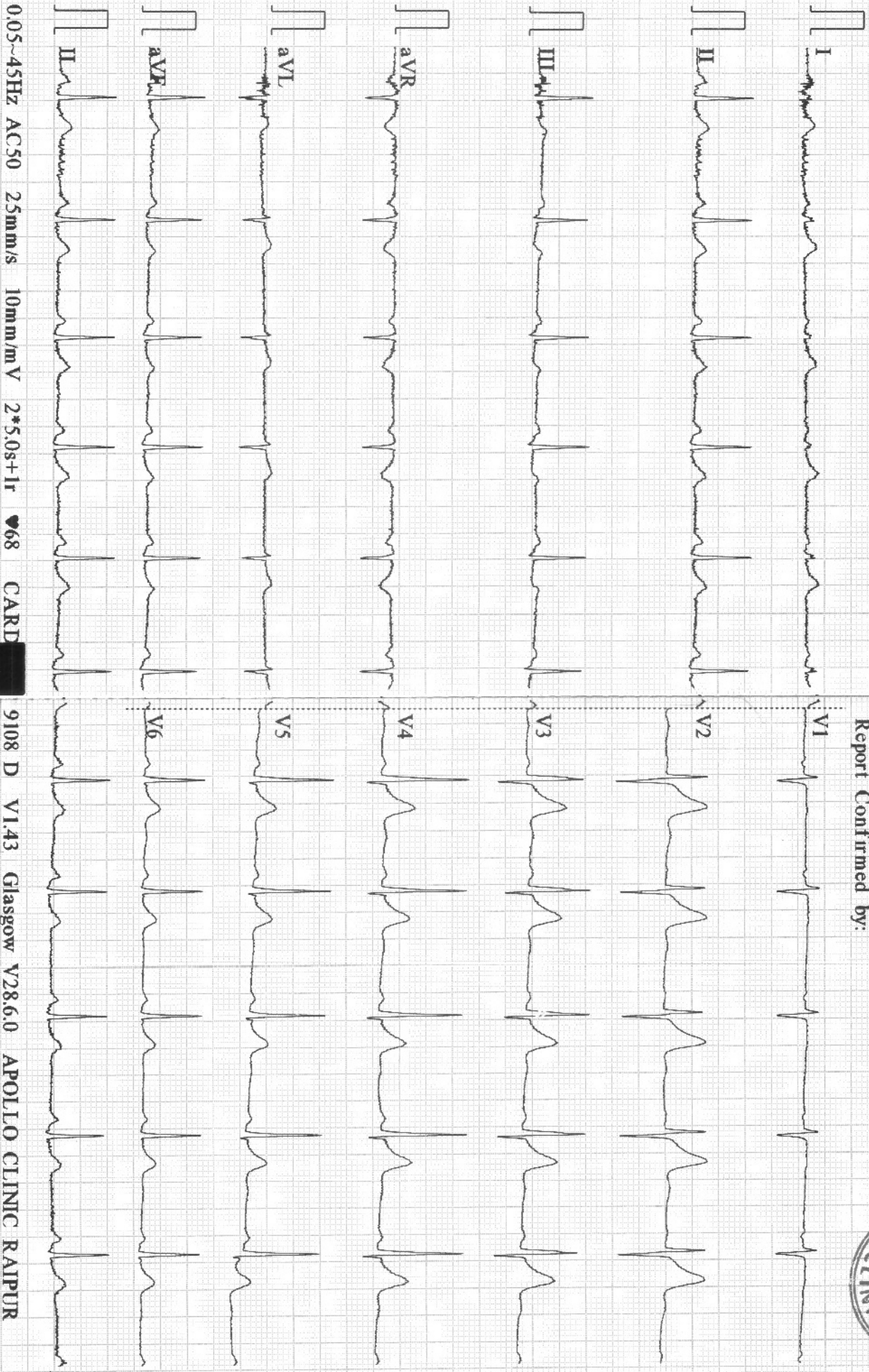
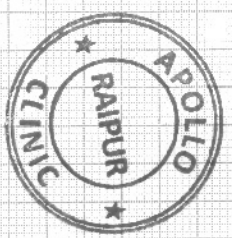

0.05-45Hz AC50 25mm/s 10mm/mV 2\*5.0s+1r 68 CARD

9108 D VI.43 Glasgow V28.6.0 APOLLO CLINIC RAIPUR

Patient Name	: Mr. SUMIT NATHWANI	MR No	: FRAI.0000021956
Age/Sex	: 41 Y/M	Visit No	: FRAIOPV39724
Pres Doctor	:	Bill Date	: 12-03-2022 10:50
Ref.by	: Bank of Baroda	Report Date	: 12-03-2022 19:20

### CHEST X – RAY PA VIEW

#### FINDINGS:

- Both the domes of diaphragm and CP angles are normal.
- Both the hila and mediastinum are normal.
- Both the lung fields are clear. No e/o focal parenchymal lesion.
- Cardio-thoracic ratio is normal.
- Soft tissues and bony cage are unremarkable.

#### IMPRESSION:

- **NO SIGNIFICANT ABNORMALITY SEEN.**

**Advised: Clinical correlation and further evaluation if clinically indicated.**

Technician

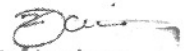

  
Dr. Zeeshan Ateeb Dani  
**DR. ZEESHAN ATEEB DANI**  
Consultant MBBS, MD  
RADIOLOGIST

**EXAMINATION OF EYES :- ( BY OPHTHALMOLOGIST)**

Patient Name Mr. Sumit Mehta

Date 12/3/22

Sex/Age 41/17

MR No .....

Employee Id .....

EXTERNAL EXAMINATION				
SQUINT				
NYSTAGMUS				
COLOUR VISION				
FUNDUS:(RE):- <u>wnl</u> (LE):- <u>wnl</u>				
INDIVIDUAL COLOUR IDENTIFICATION				
DISTANT VISION:(RE):- <u>6/9 6/6 6/6</u> (LE):- <u>6/12 6/6 6/6</u>				
NEAR VISION:(RE):- <u>N6</u> (LE):- <u>N6</u>				
NIGHT BLINDNESS				
	SPH	CYL	AXIS	ADD
RIGHT	<u>—</u>	<u>-0.50</u>	<u>180</u>	<u>—</u>
LEFT	<u>—</u>	<u>-1.0</u>	<u>180</u>	<u>—</u>
REMARKS :-				



**Dr. Vikas Mishra**  
MBBS, MS (Ophthalmologist)  
Reg. No. CGMC 621/2006

<b>Patient Name</b>	: Mr. SUMIT NATHWANI	<b>Age / Gender</b>	: 41Y/Male
<b>UHID/MR No.</b>	: FRAI.0000021956	<b>OP Visit No</b>	: FRAIOPV39724
<b>Visit Date</b>	: 12-03-2022 10:50	<b>Reported on</b>	: 13-03-2022 09:39
<b>Sample Collected on</b>	: 12-03-2022 12:12	<b>Specimen</b>	: Whole Blood ( Edta )
<b>Ref Doctor</b>	: Bank of Baroda	<b>Pres Doctor:</b>	:

**DEPARTMENT OF LABORATORY MEDICINE**

<b>TEST NAME</b>	<b>RESULT</b>	<b>BIOLOGICAL REFERENCE INTERVALS</b>	<b>UNITS</b>
<b>HAEMOGRAM</b>			
Hb(Haemoglobin) Method: CELL COUNTER	16.7	13 - 17.2	gm%
RBC Count Method: CELL COUNTER	5.60*	3.5 - 5.5	million/ cumm
PCV / Haematocrit Method: CELL COUNTER	50.0	37 - 50	%
MCV Method: CELL COUNTER	89.4	76 - 96	fl
MCH Method: CELL COUNTER	29.9	27 - 32	pg
MCHC Method: CELL COUNTER	33.4	31 - 35	gm/dl
RDW Method: CELL COUNTER	13.1	12 - 15.1	%
Total Leukocyte Count Method: CELL COUNTER	6.07	4 - 11	thous/ cumm
Neutrophil Method: CELL COUNTER	69	40 - 75	%
Lymphocyte Method: CELL COUNTER	22	20 - 40	%
Eosinophil Method: CELL COUNTER	04	1 - 6	%
Monocyte Method: CELL COUNTER	05	2 - 8	%
Basophil Method: CELL COUNTER	00	0 - 1	%
Platelet Count Method: CELL COUNTER	275	150 - 450	lacs/cumm
E S R Method: Westergren's Method	14	00 - 20	mm/hr

End of the report

*Results are to be correlated clinically*

\*THIS PAPER IS USED FOR CLINICAL REPORTING PURPOSE ONLY

Apollo Clinic

LICENSEE : SAMRIDDIH AROGYAM PVT. LTD.

Lab Technician / Technologist  
Kamlesh Kumar  
Apollo Clinic @ Tiara Complex A.T. Classic Near Ashoka Ratan, VIP Estate, Shankar Nagar, Raipur (C.G.)

Email : raipur1@apolloclinic.com

Online appointments: www.askapollo.com | Online reports: https://phr.apolloclinic.com

  
**Dr. PRIYANKA RASTOGI**  
 M.B.B.S, MD  
**4038341/42**



**Patient Name** : Mr. SUMIT NATHWANI  
**UHID/MR No.** : FRAI.0000021956  
**Visit Date** : 12-03-2022 10:50  
**Sample Collected on** : 12-03-2022 12:12  
**Ref Doctor** : Bank of Baroda

**Age / Gender** : 41Y/Male  
**OP Visit No** : FRAIOPV39724  
**Reported on** : 13-03-2022 09:39  
**Specimen** : EDTA Blood  
**Pres Doctor:** :

**DEPARTMENT OF LABORATORY MEDICINE**

<b>TEST NAME</b>	<b>RESULT</b>	<b>BIOLOGICAL REFERENCE INTERVALS</b>	<b>UNITS</b>
<b>BLOOD GROUP AND RH TYPE</b>			
BLOOD GROUP Method: Slide Test	B		
RH:	Positive		
<b>TEST NAME</b>	<b>RESULT</b>	<b>BIOLOGICAL REFERENCE INTERVALS</b>	<b>UNITS</b>
<b>GLUCOSE - ( FASTING )</b>			
GLUCOSE - ( FASTING ) Method: REAGENT GRADE WATER	93.0	60 - 120	mg/dl
<b>GLUCOSE - ( POST PRANDIAL )</b>			
GLUCOSE - ( POST PRANDIAL ) Method: REAGENT GRADE WATER	124.0	70 - 140	mg/dl
<b>KFT - RENAL PROFILE-SERUM</b>			
BUN : Method: Spectrophotometric	12	7 - 20	mg/dL
Creatinine . Method: Jaffe	0.92	0.6 - 1.2	mg/dL
Uric Acid Method: Enzymatic	4.16	2.6 - 7.2	mg/dL
<b>GLYCOSYLATED HEMOGLOBIN (HBA1C)</b>			
GLYCOSYLATED HEMOGLOBIN (HBA1C) - WHOLE BLOOD.. Method: TURBIDOMETRY	5.6	Non-diabetic: <= 5.6 Pre-diabetic: 5.7 - 6.4 Diabetic: >= 6.5	%

**End of the report**

*Results are to be correlated clinically*

Lab Technician / Technologist  
Kamlesh\_Kumar



Dr. PRIYANKA R SAHAI  
M.B.B.S, MD  
PATHOLOGIST

\*THIS PAPER IS USED FOR CLINICAL REPORTING PURPOSE ONLY

Apollo Clinic

LICENSEE : SAMRIDDI AROGYAM PVT. LTD.

Apollo Clinic @ Tiara Complex A.T. Classic Near Ashoka Ratan, VIP Estate, Shankar Nagar, Raipur (C.G.)

Email : raipur1@apolloclinic.com

Online appointments: www.askapollo.com | Online reports: https://phr.apolloclinic.com

 **0771 4033341/42**

**Patient Name** : Mr. SUMIT NATHWANI  
**UHID/MR No.** : FRAI.0000021956  
**Visit Date** : 12-03-2022 10:50  
**Sample Collected on** : 12-03-2022 12:12  
**Ref Doctor** : Bank of Baroda

**Age / Gender** : 41Y/Male  
**OP Visit No** : FRAIOPV39724  
**Reported on** : 13-03-2022 09:39  
**Specimen** : Serum  
**Pres Doctor:** :

**DEPARTMENT OF LABORATORY MEDICINE**

<b>TEST NAME</b>	<b>RESULT</b>	<b>BIOLOGICAL REFERENCE INTERVALS</b>	<b>UNITS</b>
<b>LIPID PROFILE TEST (PACKAGE)</b>			
Total Cholesterol Method: Spectrophotometric	154.0	00 - 200	mg/dl
Triglyceride Method: Spectrophotometric	82.0	60 - 150	mg/dl
HDL Method: Spectrophotometric	48.0	35 - 60	mg/dl
LDL Method: Spectrophotometric	89.6	60 - 130	mg/dl
VLDL Method: Spectrophotometric	16.4	10 - 50	mg/dl
Cholesterol/HDL Method: Spectrophotometric	3.20		

**End of the report**

*Results are to be correlated clinically*

Lab Technician / Technologist  
Kamlesh\_Kumar



Dr. PRIYANKA R SAHAI  
M.B.B.S, MD  
PATHOLOGIST

**Patient Name** : Mr. SUMIT NATHWANI  
**UHID/MR No.** : FRAI.0000021956  
**Visit Date** : 12-03-2022 10:50  
**Sample Collected on** : 12-03-2022 12:12  
**Ref Doctor** : Bank of Baroda

**Age / Gender** : 41Y/Male  
**OP Visit No** : FRAIOPV39724  
**Reported on** : 13-03-2022 09:39  
**Specimen** : Serum  
**Pres Doctor:** :

**DEPARTMENT OF LABORATORY MEDICINE**

<b>TEST NAME</b>	<b>RESULT</b>	<b>BIOLOGICAL REFERENCE INTERVALS</b>	<b>UNITS</b>
<b>LIVER FUNCTION TEST (PACKAGE)</b>			
TOTAL BILIRUBIN (DPD) Method: Enzymatic	0.6	0.1 - 1.2	mg/dl
DIRECT BILIRUBIN (DPD) Method: Spectrophotometric	0.2	0.05 - 0.3	mg/dl
INDIRECT BILLIRUBIN Method: Spectrophotometric	0.4	0.1 - 1.0	mg/dl
SGPT/ALT (IFCC) Method: Enzymatic	35	6 - 40	U/L
SGOT/AST (IFCC) Method: Enzymatic	20	6 - 32	U/L
S.ALKALINE PHOSPHATASE Method: ENZYME DILUENT	65	25 - 147	U/L
TOTAL PROTEIN (BIURET) Method: Spectrophotometric	7.0	6 - 8	g/dl
ALBUMIN (BCG) Method: Spectrophotometric	4.8	3.5 - 5.0	g/dl
S.GLOBULIN Method: Spectrophotometric	2.2	1.5 - 3.6	g/dl
S.A/G RATIO Method: Spectrophotometric	2.18		

**End of the report**

*Results are to be correlated clinically*

Lab Technician / Technologist  
Kamlesh\_Kumar



Dr. PRIYANKA R SAHAI  
M.B.B.S, MD  
PATHOLOGIST

\*THIS PAPER IS USED FOR CLINICAL REPORTING PURPOSE ONLY

Apollo Clinic

LICENSEE : SAMRIDDI AROGYAM PVT. LTD.

Apollo Clinic @ Tiara Complex A.T. Classic Near Ashoka Ratan, VIP Estate, Shankar Nagar, Raipur (C.G.)

Email : raipur1@apolloclinic.com

Online appointments: www.askapollo.com | Online reports: https://phr.apolloclinic.com



**0771 4033341/42**

**Patient Name** : Mr. SUMIT NATHWANI  
**UHID/MR No.** : FRAI.0000021956  
**Visit Date** : 12-03-2022 10:50  
**Sample Collected on** : 12-03-2022 12:12  
**Ref Doctor** : Bank of Baroda

**Age / Gender** : 41Y/Male  
**OP Visit No** : FRAIOPV39724  
**Reported on** : 13-03-2022 09:39  
**Specimen** : Urine  
**Pres Doctor:** :

**DEPARTMENT OF LABORATORY MEDICINE**

**URINE ROUTINE EXAMINATION**

Test	Result	Bio. Ref. Interval
<b>PHYSICAL EXAMINATION:</b>		
Volume of urine	40 ml	
Colour	Pale Yellow	
Specific Gravity	1.005	1.001 - 1.030
Deposit	Absent	Absent
Appearance	Clear	Clear
pH	6.0	5.0 - 7.5
<b>CHEMICAL EXAMINATION:</b>		
Protein	Absent	Absent
Sugar	Absent	Absent
Ketone Bodies	Absent	Absent
Blood	Absent	Absent
Leukocytes	Absent	Absent
Urobilinogen	Absent	Absent
Bili Pigments	Absent	Absent
<b>MICROSCOPIC EXAMINATION:</b>		
Pus Cell	2 - 4	0 - 5 / hpf
Red Blood Cells	Not Seen	0 - 2 / hpf
Epithelial Cells	1 - 2	0 - 5 / hpf
Cast	Not Seen	Not seen
Crystals	Not Seen	Not seen

**End of the report**

*Results are to be correlated clinically*

Lab Technician / Technologist  
Kamlesh\_Kumar



Dr. PRIYANKA R SAHAI  
M.B.B.S, MD  
PATHOLOGIST

83 / MR SUMIT NATHWANI / 41 Yrs / M / 169 Cms / 75 Kg Date: 12-Mar-2022

Stage	Time	Duration	Speed(Kmph)	Elevation	METS	Rate	% THR	BP	RPP	PVC	Comments
Supine	00:03	0:03	00.0	00.0	01.0	078	44 %	100/70	078	00	
Standing	00:07	0:04	00.0	00.0	01.0	082	46 %	100/70	082	00	
ExStart	00:18	0:11	00.0	00.0	01.0	082	46 %	100/70	082	00	
BRUCE Stage 1	03:18	3:00	02.7	10.0	04.7	134	75 %	120/80	160	00	
BRUCE Stage 2	06:18	3:00	04.0	12.0	07.1	138	77 %	130/80	179	00	
PeakEx	07:03	0:45	05.5	14.0	07.9	152	85 %	130/80	197	00	
Recovery	07:33	0:30	00.8	00.0	04.1	134	75 %	130/80	174	00	
Recovery	08:03	1:00	00.8	00.0	01.1	120	67 %	130/80	156	00	
Recovery	08:27	1:25	00.8	00.0	01.0	114	64 %	130/80	148	00	

**FINDINGS :**

Exercise Time : 06:45  
 Max HR Attained : 152 bpm 85% of Target 179  
 Max BP Attained : 130/80  
 Max Workload Attained : 7.9 Fair response to induced stress  
 Test End Reasons : Test Complete, Heart Rate Achieved, Test Complete, Heart Rate Achieved, Test Complete, Heart Rate Ac

**REPORT**

Report: Stress test is Negative for Reversible Myocardial Ischemia with fair function capacity.

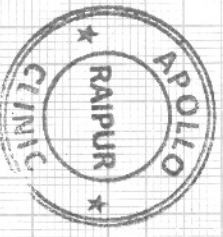

Doctor : DR DEEPAN DAS MBBS DIP CARDIO





83 / MR SUMIT NATHWANI / 41 Yrs / M / 169 Cms / 75 Kg / HR : 78

Date: 12-Mar-2022 12:07:55 PM METS: 1.0/ 78 bpm 44% of THR BP- 100/70 mmHg Combined Medians/ BLC On/ Notch On/ HF 0.05 Hz/LF 35 Hz

4X 80 mS Post J

ExTime: 00:00 0.0 Km/h, 0.0%  
25 mm/Sec. 1.0 Cm/mV

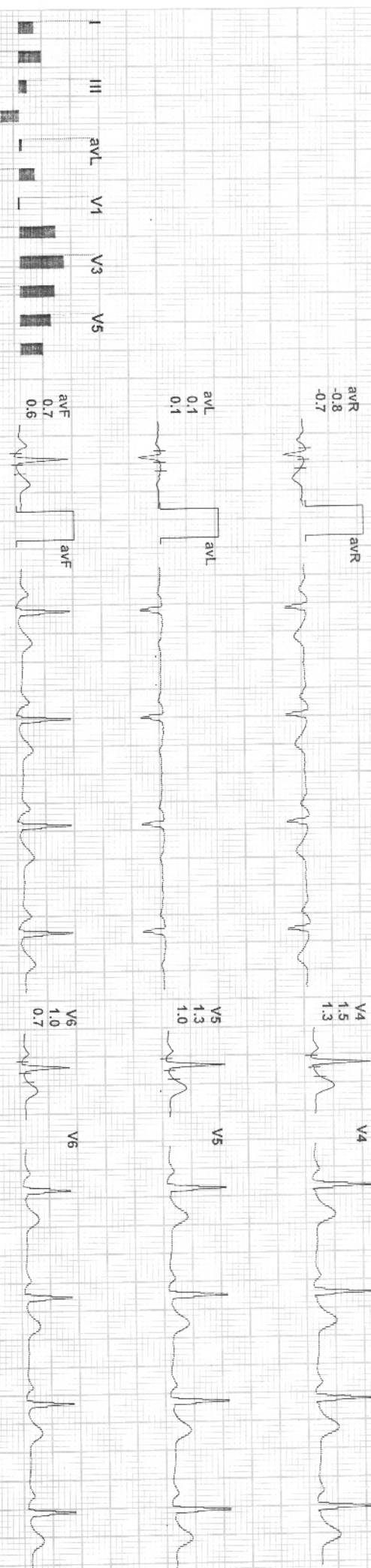
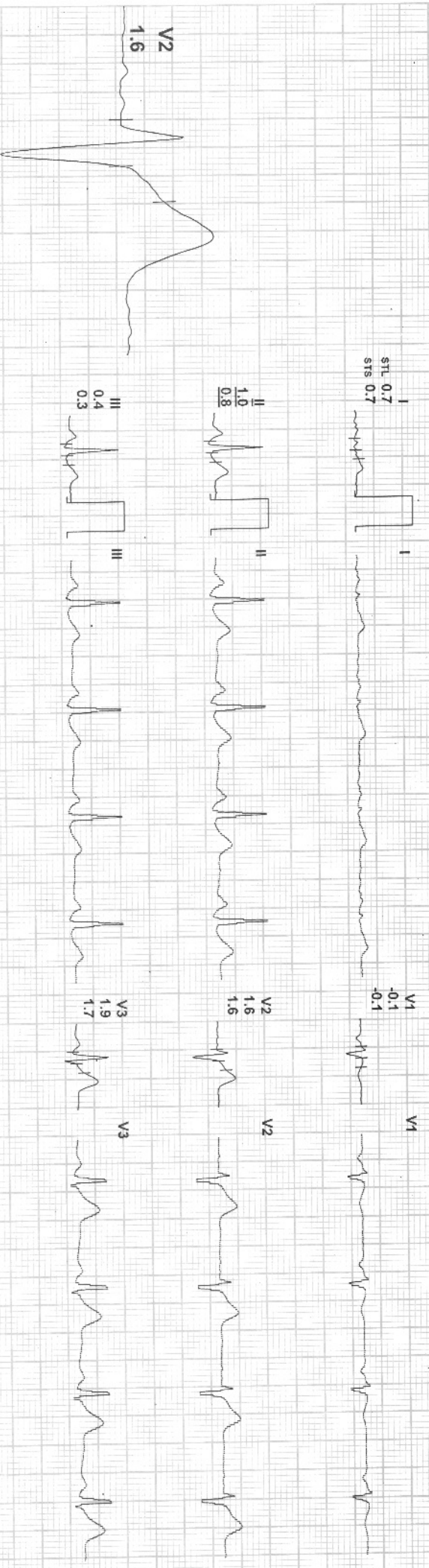

REMARKS:

I III aVL V1 V3 V5

II aVR aVF V2 V4 V6



83 / MR SUMIT NATHWANI / 41 Yrs / M / 169 Cms / 75 Kg / HR : 82

Date: 12-Mar-2022 12:07:56 PM NETS: 1.0/ 82 bpm 46% of THR BP: 100/70 mmHg Combined Medians/ BLC On/ Notch On/ HF 0.05 Hz/LF 35 Hz

4X 80 ms Post J

ExTime: 00:00 0.0 KmPh, 0.0%  
25 mm/Sec. 1.0 Cm/mV

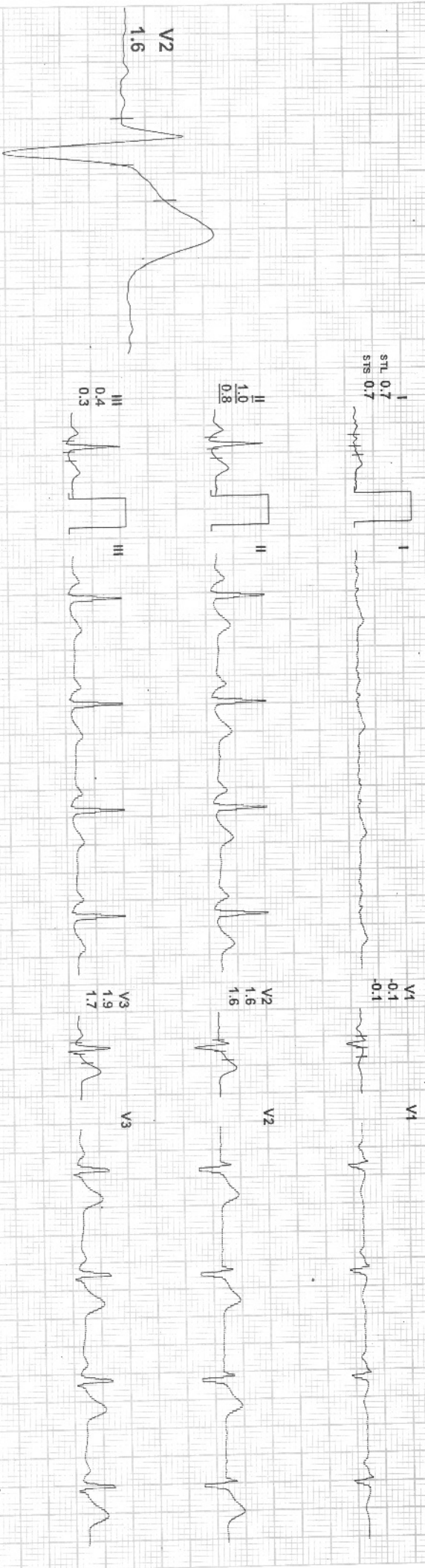

REMARKS:



83 / MR SUMIT NATHWANI / 41 YRS / M / 169 Cms / 75 Kg / HR : 82

Date: 12-Mar-2022 12:07:55 PM METS: 1.01 82 bpm 46% of THR BP: 100/70 mmHg Combined Medians/ BLC On/ Notch On/ HF 0.05 Hz/LF 35 Hz

4X 80 mS Post J

ExTime: 00:00 0.0 Kmph, 0.0% 25 mm/Sec. 1.0 Cm/mV

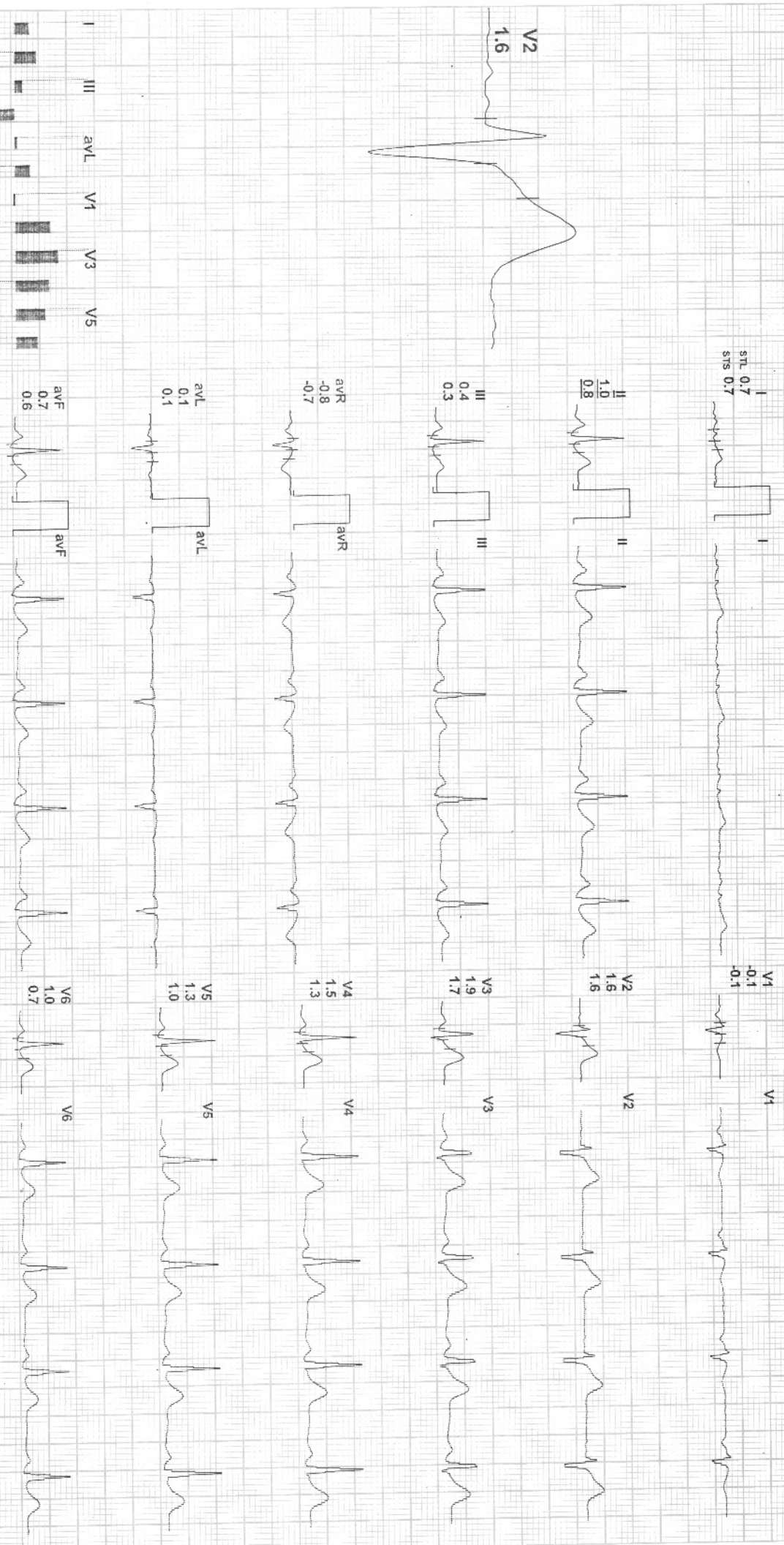

REMARKS: I II III aVR aVL aVF V1 V2 V3 V4 V5 V6





83 / MR SUMIT NATHWANI / 41 Yrs / M / 169 Cms / 75 Kg / HR : 134

Date: 12-Mar-2022 12:07:55 PM METS: 4.7/ 134 bpm 75% of THR BP: 120/80 mmHg Combined Medians/ BLC On/ Notch On/ HF 0.05 HZLF 35 Hz

EXTime: 03:00 2.7 KmPh, 10.0%  
25 mm/Sec. 1.0 Cm/mV

4X 60 mS Post J

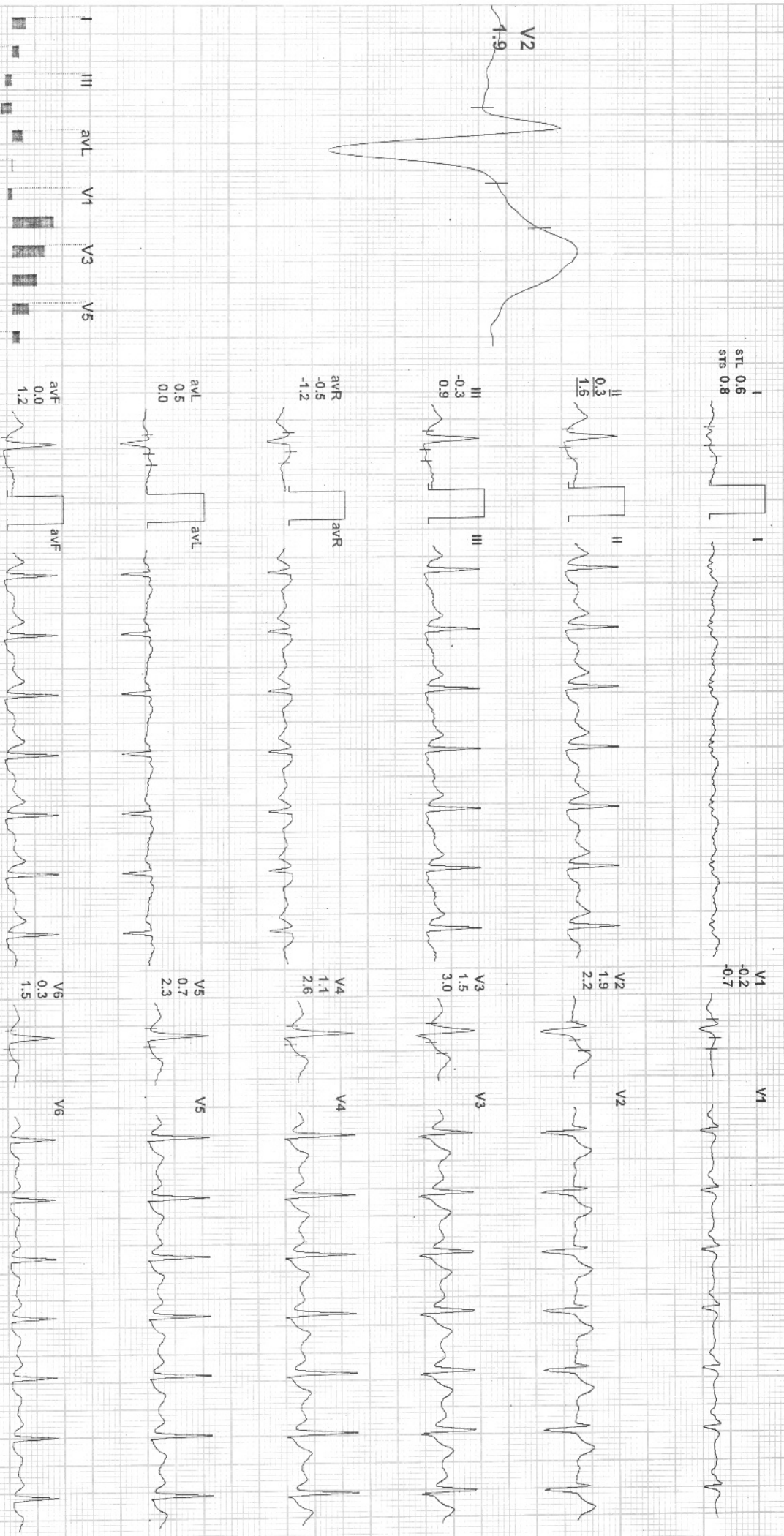

REMARKS:

(ADX\_GEM216201125)(R)Allengers



83 / MR SUMIT NATHWANI / 41 Yrs / M / 169 Cms / 75 Kg / HR : 138

Date: 12-Mar-2022 12:07:55 PM METS: 7.1 / 138 bpm 77% of THR BP: 130/80 mmHg Combined Medians/ BLC On/ Notch On/ HF: 0.05 Hz/ LF 35 Hz

EXTime: 06:00 4.0 Km/h, 12.0%  
25 mm/Sec. 1.0 Cm/mV

4X 60 ms Post J

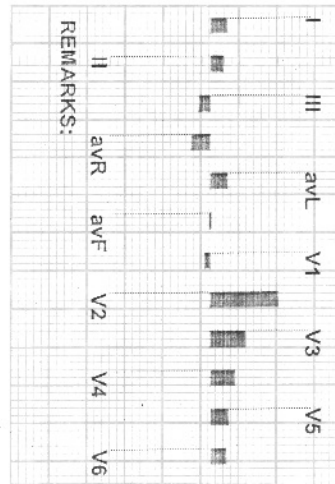
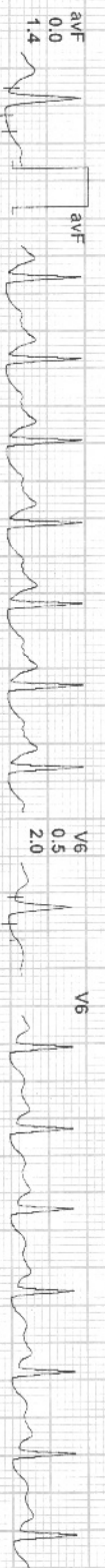
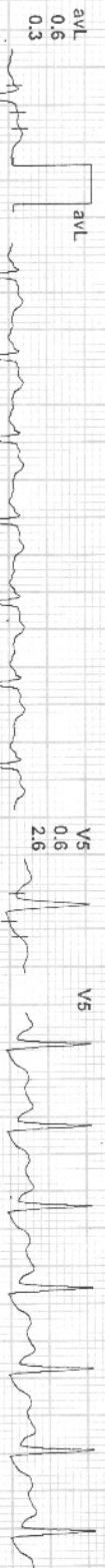
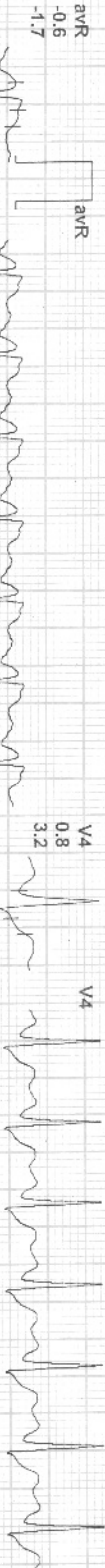
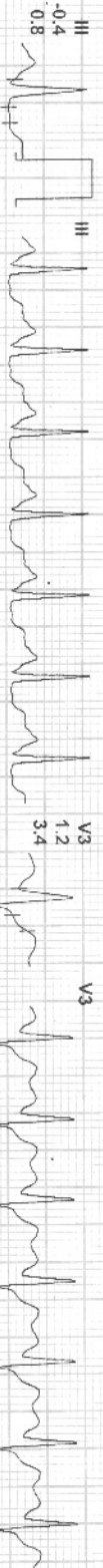
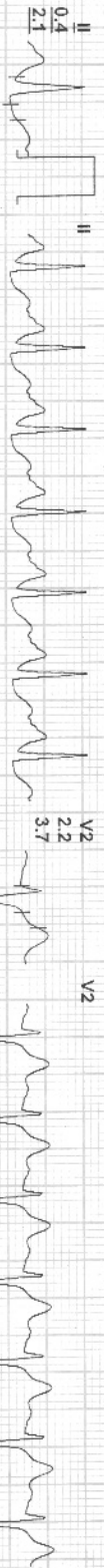
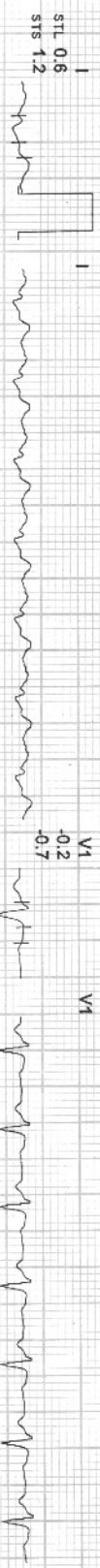

REMARKS:  
II aVR aVL aVF V1 V2 V3 V4 V5 V6





83 / MR SUMIT NATHWANI / 41 Yrs / M / 169 Cms / 75 Kg / HR : 152

4X 60 ms Post J

Date: 12-Mar-2022 12:07:55 PM METS: 7.9/ 152 bpm 85% of THR BP: 130/80 mmHg Combined Medians/ BLC On/ Notch On/ HF 0.05 Hz/LF 35 Hz

ExTime: 08:46 5.5 Km/h, 14.0%  
25 mm/Sec. 1.0 cm/mV

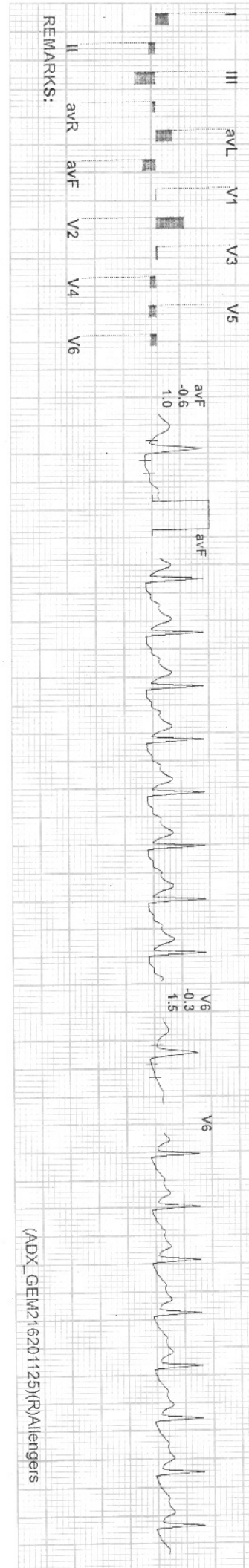
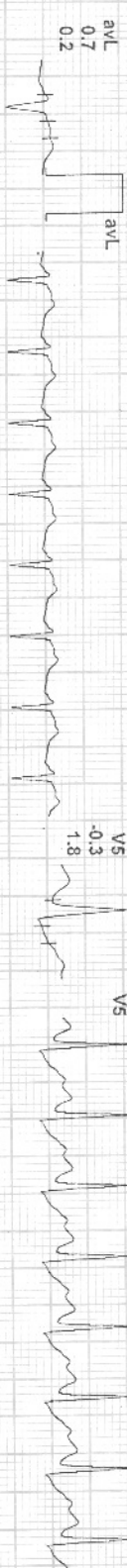
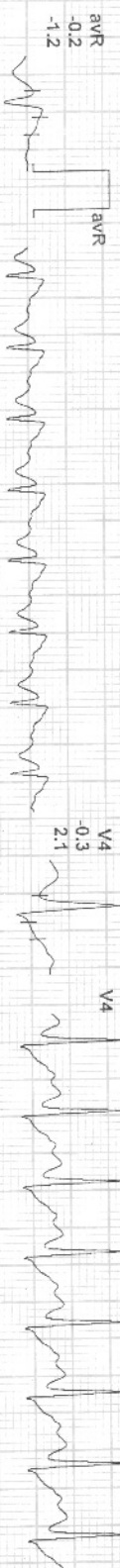
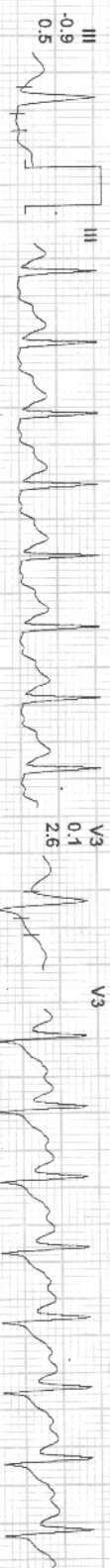
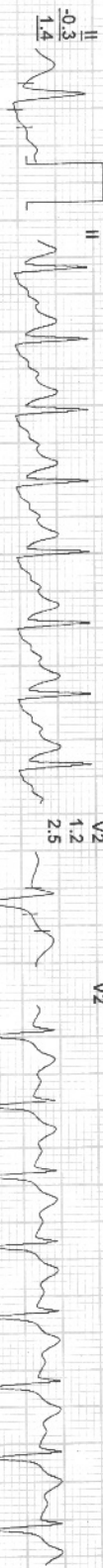
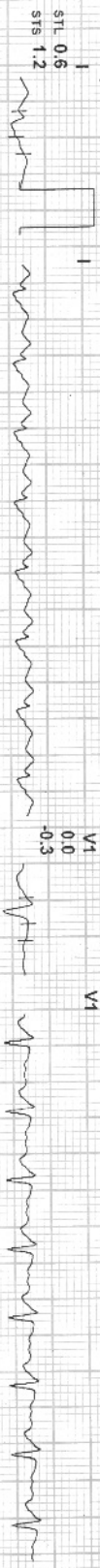

REMARKS:



83 / MR SUMIT NATHWANI / 41 Yrs / M / 169 Cms / 75 Kg / HR : 134

Date: 12-Mar-2022 12:07:55 PM METS: 4.1/ 134 bpm 75% of THR BP: 130/80 mmHg Combined Medians/ BLC On/ Netch On/ HF 0.05 Hz/LF 35 Hz  
4X 60 ms Post J

ExTime: 06:45 0.8 Kmph, 0.0%  
25 mm/Sec: 1.0 Cm/mV

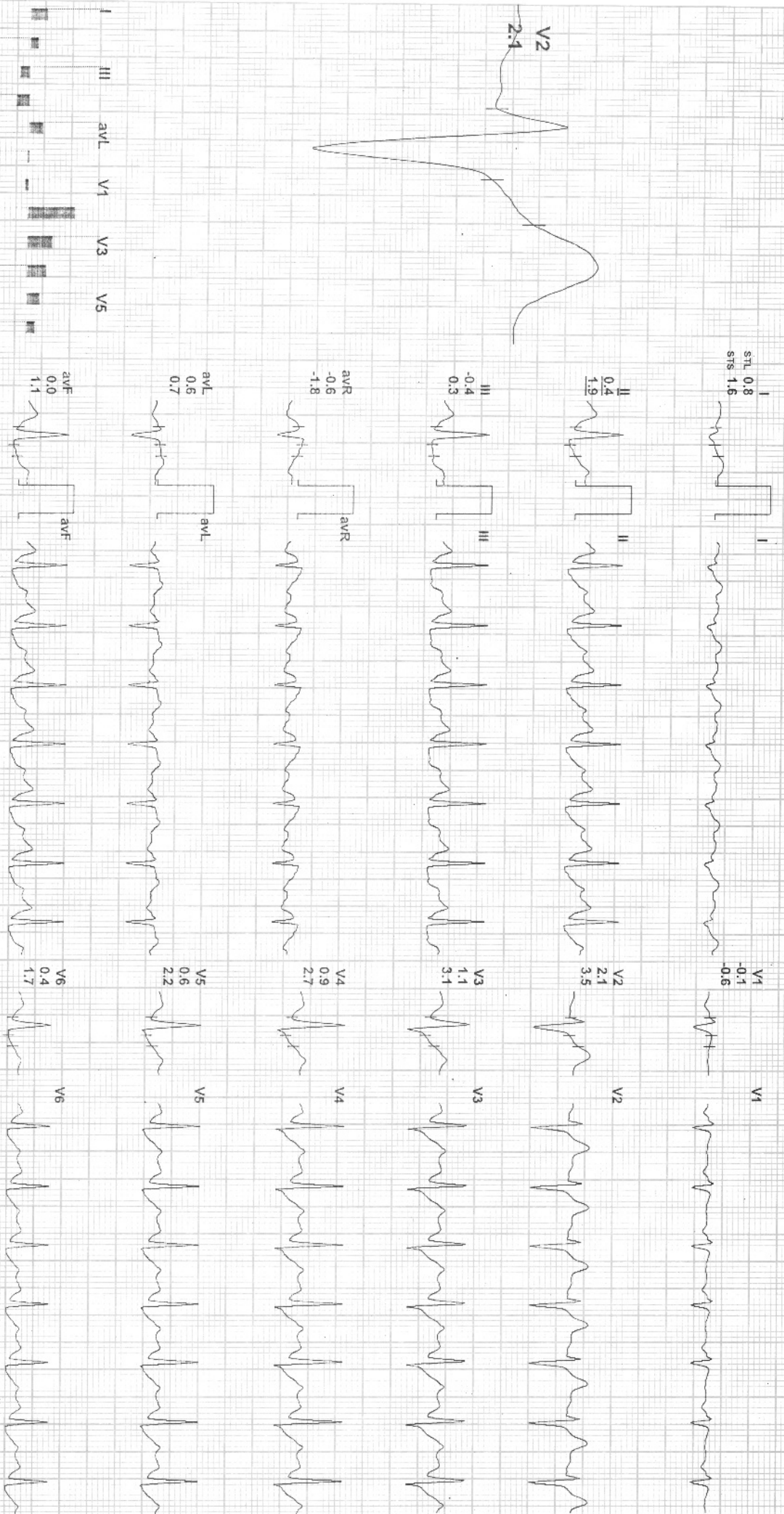

REMARKS:



83 / MR SUMIT NATHWANI / 41 Yrs / M / 169 Cms / 75 Kg / HR : 120

Date: 12-Mar-2022 12:07:55 PM METS: 1.1/120 bpm 67% of THR BP: 130/80 mmHg Combined Medians/ BLC On/ Notch On/ HF 0.05 Hz/LF 35 Hz

4X 50 mS Post J

Extime: 06:45 0.8 Kmph, 0.0%  
25 mm/Sec. 1.0 Cm/mV

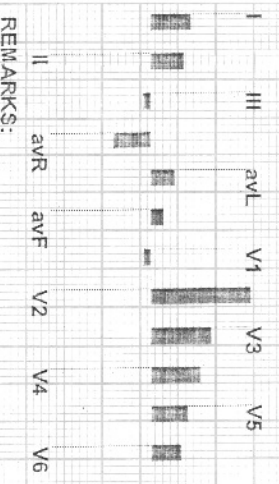
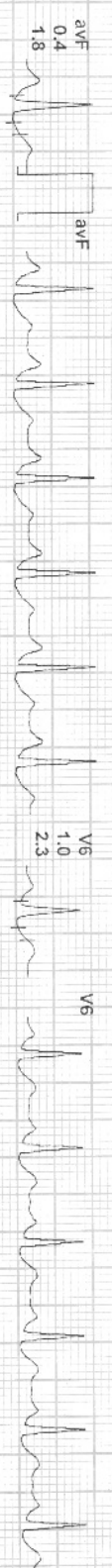
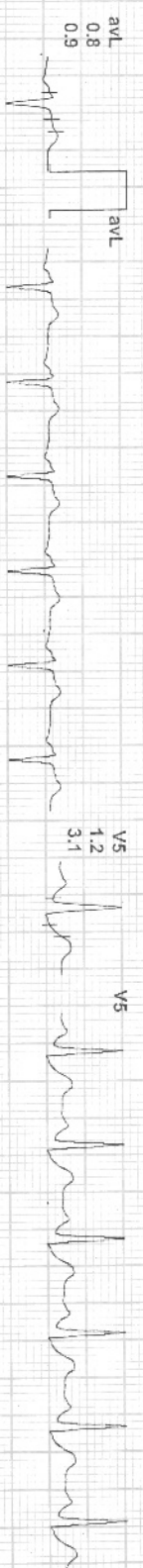
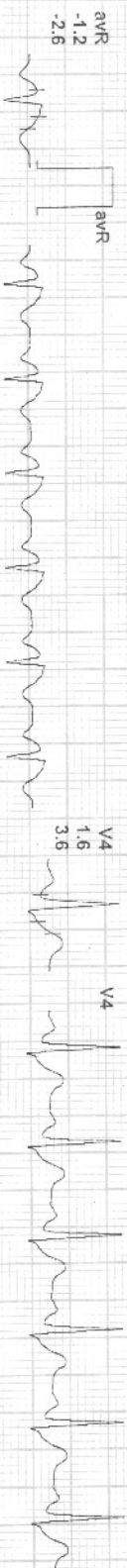
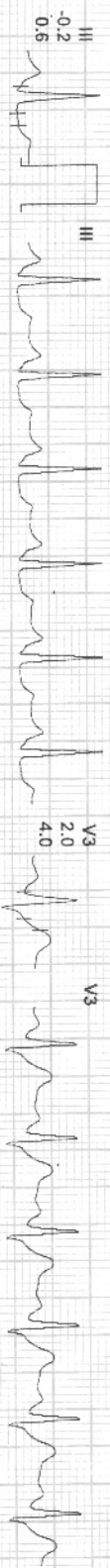
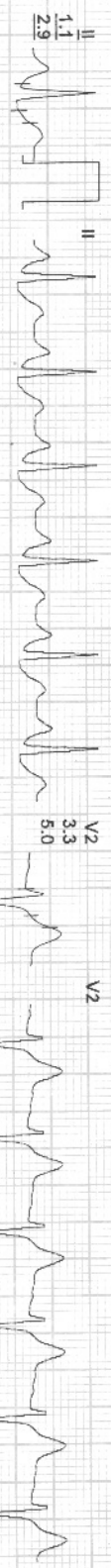
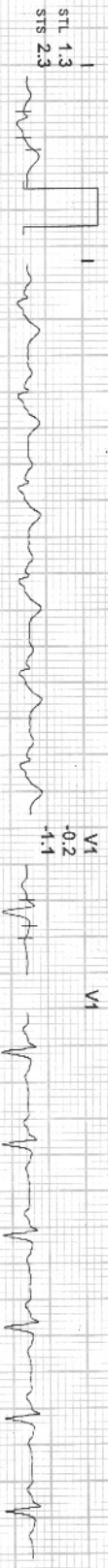

REMARKS:





33 / MR SUMIT NATHWANI / 41 Yrs / M / 169 Cms / 75 Kg / HR : 114

Date: 12-Mar-2022 12:07:55 PM METS: 1.0/ 114 bpm 64% of THR BP- 130/80 mmHg Combined Medians/ BLC On/ Notch On/ HF 0.05 Hz/LF 35 Hz

EXTime: 06:45 0.8 Kmph, 0.0%  
25 mm/Sec. 1.0 Cm/mV

4X 70 ms Post J

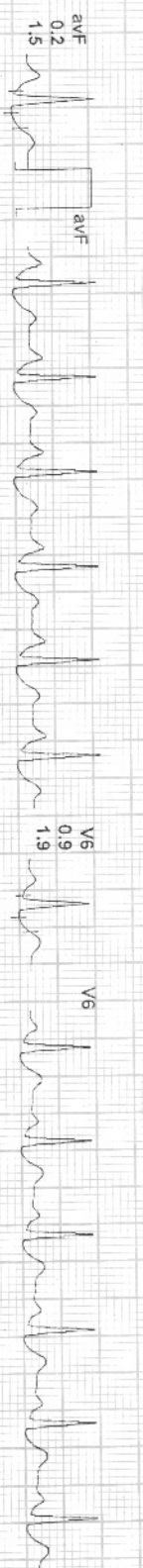
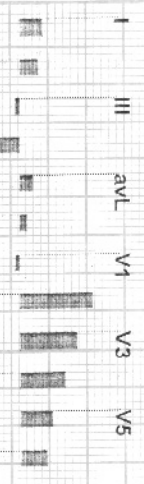
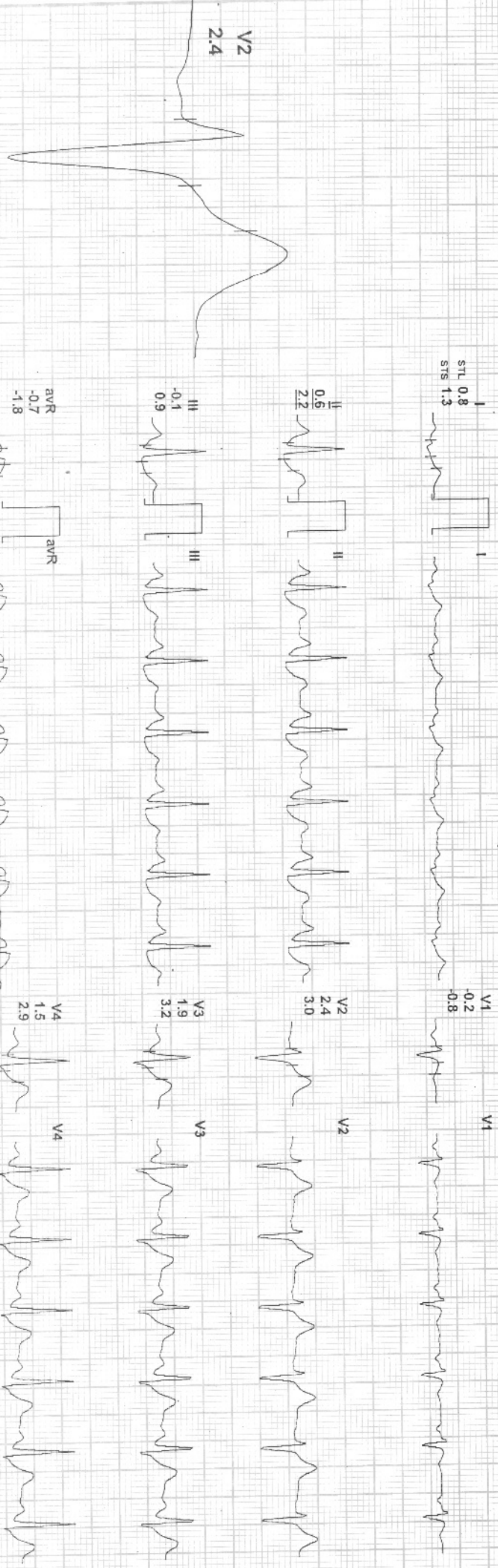

REMARKS:

**PATIENT NAME:- MR.SUMIT NATHWANI**  
**REF BY :- BOB**

**AGE/SEX:-41YRS/M**  
**DATE:-12.03.2022**

**USG ABDOMEN**

**Liver:** Liver is normal in size, smooth in outline with normal echotexture. IHBR's are not dilated. CBD is not dilated. Portal vein and hepatic veins are normal.

**Gall bladder:** Distended & normal. **single small sessile gb polyp seen measuring approx 6.2x3.9 mm in size**

**Pancreas & Paraaortic Region:** Normal.

**Spleen:** Is normal in size and echotexture.

Kidneys	RIGHT	LEFT
SIZE	10.30X4.20cm	10.8X4.6cm
CORTICAL ECHOGENICITY	Normal	Normal
CORTICOMEDULLARY DIFFERENTIATION	Maintained	Maintained
PCS	Not dilated	Not dilated
Any other remarks	Nil	Nil

**Urinary bladder.-** Distended & normal. Shows normal uniform wall thickness with smooth inner margin.

**Prostate:** is normal in size shape & echotexture.

No free fluid in abdomen.

Visualized bowel loops are normal.

No significant intra-abdominal lymphadenopathy seen.

**IMPRESSION:**

- **GALL BLADDER POLYP.**

**Advised clinical correlation/further evaluation if clinically indicated.**



*Dr. Zeeshan Ateeb Dani*  
MBBS, MD

**DR. ZEESHAN ATEEB DANI**  
(MD)  
**CONSULTANT RADIOLOGIST**

\*THIS PAPER IS USED FOR CLINICAL REPORTING PURPOSE ONLY

Apollo Clinic

LICENSEE : SAMRIDDI AROGYAM PVT. LTD.

Apollo Clinic @ Tiara Complex A.T. Classic Near Ashoka Ratan, VIP Estate, Shankar Nagar, Raipur (C.G.)

Email : raipur1@apolloclinic.com

**This report is for perusal of the doctor only not the definitive diagnosis; findings have to be clinically correlated. Ultrasound has its limitations in obese patients and in retroperitoneal organs. All congenital abnormalities cannot be detected on ultrasound. This report is not for medico-legal purposes.**

Online appointments: www.askapollo.com

Online reports: https://m.apolloclinic.com

www.apolloclinic.com



