



Vasavi Hospitals

WE CURE WITH CARE

(A Unit of Sree Vasavi Trust)

LABORATORY

Patient Name	Mr. MADHU CHANDRA N	Lab No	39769
UHID	205385	Sample Date	26/11/2022 8:48AM
Age/Gender	40 Yrs/Male	Receiving Date	26/11/2022 9:26AM
Bed No/Ward	OPD	Report Date	26/11/2022 12:26PM
Referred By	Dr. SRIDHAR SRINIVASAN G	Report Status	Final
Bill No.	OPCR/23/5142	Manual No.	

HAEMATOLOGY

Test Name	Result	Unit	Biological Ref. Range	Method
BLOOD GROUP	"O"			
RH TYPE	POSITIVE			
HAEMOGLOBIN	11.0 L	gm/dl	14.00 - 18.00	Sample: Blood
TOTAL COUNT	6830	cells/cumm	4500.00 - 11000.00	
DLC				
NEUTROPHILS	61	%	35.00 - 66.00	
LYMPHOCYTES	28	%	24.00 - 44.00	
MONOCYTES	09	%	4.00 - 10.00	
EOSINOPHILS	02	%	1.00 - 6.00	
BASOPHILS	00	%	0.00 - 1.00	
R.B.C COUNT	4.47 L	mill/cumm	4.50 - 5.90	
PACKED CELL VOLUME (PCV)	33.9 L	%	40.00 - 50.00	
PLATELET COUNT	1.65	lakh/cumm	1.50 - 4.50	
M.C.V	75.9 L	fL	80.00 - 100.00	
M.C.H	24.6 L	pg	26.00 - 34.00	
M.C.H.C	32.4	%	32.00 - 36.00	
ESR (ERYTHROCYTE SEDIMENTATION RATE)	20 H	mm/hr	0.00 - 10.00	

--End Of Report--



Verified By

Vasantha Kumar D

BADARINATH S
MD (PGI) KMC No 19014

#15, 70th Cross, 14th Main, 1st Stage, Kumaraswamy Layout, Bengaluru - 560 078

080 7150 0500 / 88844 66000 info@vasavihospitals.com www.vasavihospitals.com



Vasavi Hospitals

LABORATORY

WE CURE WITH CARE

(A Unit of Sree Vasavi Trust)

Patient Name	Mr. MADHU CHANDRA N	Lab No	39769
UHID	205385	Sample Date	26/11/2022 8:48AM
Age/Gender	40 Yrs/Male	Receiving Date	26/11/2022 12:35PM
Bed No/Ward	OPD	Report Date	26/11/2022 2:36PM
Referred By	Dr. SRIDHAR SRINIVASAN G	Report Status	Final
Bill No.	OPCR/23/5142	Manual No.	

CLINICAL PATHOLOGY

Test Name	Result	Unit	Biological Ref. Range	Method
URINE GLUCOSE-POST PRANDIAL				
URINE SUGAR	++		NEGATIVE	

--End Of Report--



Ravi Shankar

Verified By

Ravi Shankar K

#15, 70th Cross, 14th Main, 1st Stage, Kumaraswamy Layout (Bip. Chemist Bus Stop), Bengaluru - 560 078

080 7150 0500 / 88844 66000 info@vasavihospitals.com www.vasavihospitals.com



Vasavi Hospitals

LABORATORY

WE CURE WITH CARE

(A Unit of Sree Vasavi Trust)

Patient Name	Mr. MADHU CHANDRA N	Lab No	39769
UHID	205385	Sample Date	26/11/2022 8:48AM
Age/Gender	40 Yrs/Male	Receiving Date	26/11/2022 9:26AM
Bed No/Ward	OPD	Report Date	26/11/2022 2:36PM
Referred By	Dr. SRIDHAR SRINIVASAN G	Report Status	Final
Bill No.	OPCR/23/5142	Manual No.	

CLINICAL PATHOLOGY

Test Name	Result	Unit	Biological Ref. Range	Method
UIRNE GLUCOSE FASTING				
URINE SUGAR	NIL		NEGATIVE	Sample: Urine
PHYSICAL CHARACTERS				
COLOUR	Pale Yellow			
APPEARANCE	Clear		Clear	
SPECIFIC GRAVITY	1.015			
PH	6.5			
CHEMICAL CONSTITUENTS				
ALBUMIN	Nil			
SUGAR	Nil			
BILE SALTS	Absent			
BILE PIGMENTS	Absent			
KETONE BODIES	NEGATIVE			
BLOOD	PRESENT 1+			
MICROSCOPY				
PUS CELLS	2-3/HPF			
R.B.C	3-4/HPF			
EPITHELIAL CELLS	3-4/HPF			
CASTS	Absent			
CRYSTALS	Absent			
BACTERIA	Absent			

--End Of Report--



Badarinath S

Verified By
Vasantha Kumar D

BADARINATH S
MD (PGI) KMC No 19014

#15, 70th Cross, 14th Main, 1st Stage, Kumaraswamy Layout (KEMATOPATHOLOGIST / PATHOLOGIST), Bengaluru, 560 078

☎ 080 7150 0500 / 88844 66000 ✉ info@vasavihospitals.com 🌐 www.vasavihospitals.com



Vasavi Hospitals

LABORATORY

WE CURE WITH CARE

(A Unit of Sree Vasavi Trust)

Patient Name	Mr. MADHU CHANDRA N	Lab No	39769
UHID	205385	Sample Date	26/11/2022 8:48AM
Age/Gender	40 Yrs/Male	Receiving Date	26/11/2022 9:26AM
Bed No/Ward	OPD	Report Date	26/11/2022 2:36PM
Referred By	Dr. SRIDHAR SRINIVASAN G	Report Status	Final
Bill No.	OPCR/23/5142	Manual No.	

TOTAL BILIRUBIN 1.30 mg/dl Adult - 0.2 - 1.3 mg/ dL

Special condition:
 Premature - <2.0 mg/ dL
 Full term - <2.0 mg/ dL
 0-1 day - Premature- 1.0 - 8.0 mg/ dL
 0-1 day - Full term - 2.0 - 6.0 mg/ dL
 1 - 2 days Premature - 6.0 - 12.0 mg/ dL
 1 - 2 days Full term - 6.0 - 10.0 mg/ dL
 3 - 5 days Premature - 10.0 - 14.0 mg/ dL
 3 - 5 days Full term - 4.0 - 8.0 mg/ dL

DIRECT BILIRUBIN	0.67 H	mg/dl	0.00 - 0.30
INDIRECT BILIRUBIN.	0.63	mg/dl	
ASPARATE AMINOTRANSFERASE (SGOT/AST)	46 H	U/L	0.00 - 40.00
ALANINE AMINOTRANSFERASE (SGPT/ALT)	28	U/L	0.00 - 40.00
ALKALINE PHOSPHATASE (ALP)	212 H	IU/L	53.00 - 128.00
TOTAL PROTEIN	6.5	g/dl	6.00 - 8.50
SERUM ALBUMIN	3.7	g/dl	3.50 - 5.20
SERUM GLOBULIN	2.80	g/dl	2.30 - 3.50
A/G RATIO	1.32	%	1.00 - 1.50
POST PRANDIAL BLOOD GLUCOSE	357 H ↑	mg/dl	70.00 - 140.00
URIC ACID	4.0 L	mg/dl	4.50 - 8.10

--End Of Report--

Ravi Shankar

Verified By **Ravi Shankar K**

Vasanth Kumar D

#15, 70th Cross, 14th Main, 1st Stage, Kumaraswamy Layout (Bio-Chemist Bus Stop), Bengaluru - 560 078

080 7150 0500 / 88844 66000 info@vasavihospitals.com www.vasavihospitals.com



Vasavi Hospitals

WE CURE WITH CARE

(A Unit of Sree Vasavi Trust)

LABORATORY

Patient Name	Mr. MADHU CHANDRA N	Lab No	39769
UHID	205385	Sample Date	26/11/2022 8:48AM
Age/Gender	40 Yrs/Male	Receiving Date	26/11/2022 9:26AM
Bed No/Ward	OPD	Report Date	26/11/2022 12:23PM
Referred By	Dr. SRIDHAR SRINIVASAN G	Report Status	Final
Bill No.	OPCR/23/5142	Manual No.	

HORMONES

Test Name	Result	Unit	Biological Ref. Range	Method
THYROID PROFILE (T3, T4, TSH)				
TOTAL TRIIODOTHYRONINE (T3)	2.04	nmol/L	0.93 - 3.72	
TOTAL THYROXINE (T4)	110	nmol/L	41.00 - 163.00	
TSH (THYROID STIMULATING HORMONE)	2.04	uIU/ml	0.40 - 5.00	

--End Of Report--



Ravi Shankar

Verified By

Ravi Shankar K

Vasantha Kumar D

#15, 70th Cross, 14th Main, 1st Stage, Kumaraswamy Layout (Opp. Chemist Bus Stop), Bengaluru - 560 078

☎ 080 7150 0500 / 88844 66000 ✉ info@vasavihospitals.com 🌐 www.vasavihospitals.com



Vasavi Hospitals

LABORATORY

WE CURE WITH CARE
(A Unit of Sree Vasavi Trust)

Patient Name	Mr. MADHU CHANDRA N	Lab No	39769
UHID	205385	Sample Date	26/11/2022 8:48AM
Age/Gender	40 Yrs/Male	Receiving Date	26/11/2022 9:26AM
Bed No/Ward	OPD	Report Date	26/11/2022 2:36PM
Referred By	Dr. SRIDHAR SRINIVASAN G	Report Status	Final
Bill No.	OPCR/23/5142	Manual No.	

BIOCHEMISTRY

Test Name	Result	Unit	Biological Ref. Range	Method
BLOOD UREA NITROGEN	5.3	mg/dl	Sample: Serum Upto 14 years : 5 - 18 mg/dl Male (above 14 years): 8 - 24 mg/dl Female (above 14 years): 6 - 21 mg/dl Pregnant women : 5 - 12 mg/dl	
SERUM CREATININE	0.66	mg/dl	0.60 - 1.40	
FASTING BLOOD SUGAR	150 H	mg/dl	74.00 - 100.00	
GLYCOSYLATED HAEMOGLOBIN (HbA1c)				
HbA1c (GLYCOSYLATED Hb)	6.6 H	%	4.00 - 6.00	Immunoturbidimetric
MEAN BLOOD GLUCOSE	142.72 H	mg/dl		
LIPID PROFILE				
TOTAL CHOLESTEROL	147	mg/dl	0.00 - 200.00	
TRIGLYCERIDES	77	mg/dl	0.00 - 200.00	
HDL CHOLESTEROL - DIRECT	71 H	mg/dl	35.00 - 55.00	
LDL CHOLESTEROL - DIRECT	62	mg/dl	0.00 - 130.00	
TC/HDL	2.07			
LDL/HDL	0.87			

Sample: Serum

LIVER FUNCTION TEST (LFT)



Ravi Shankar

Verified By

Ravi Shankar K

Vasantha Kumar D

#15, 70th Cross, 14th Main, 1st Stage, Kumaraswamy Layout (Opp. Chemist Bus Stop), Bengaluru - 560 078

☎ 080 7150 0500 / 88844 66000 ✉ info@vasavihospitals.com 🌐 www.vasavihospitals.com



Vasavi Hospitals

DEPARTMENT OF RADIOLOGY & IMAGING

WE CURE WITH CARE
(A Unit of Sree Vasavi Trust)

Patient Name	Mr. MADHU CHANDRA N	RIS No	39769
UHID	205385	Order Date	26/11/2022 8:48AM
Age/Gender	40 Yrs/Male	Receiving Date	26/11/2022 12:55PM
Bed No/Ward	OPD	Report Date	26/11/2022 1:00PM
Referred By	Dr. SRIDHAR SRINIVASAN G	Report Status	Final
Bill No.	OPCR/23/5142	Manual No.	24091

USG

LIVER: Liver is 13.4 cm in size, both lobes of liver are normal in size with increased echotexture. No evidence of any focal lesion / intrahepatic biliary dilatation noted. CBD and Portal vein normal in size and echotexture.

GALL BLADDER: Well distended, gall bladder wall thickness is normal. Contents are clear. No evidence of gall stones / cholecystitis.

PANCREAS: Only head is visualised and appears normal. Rest of the pancreas obscured by bowel shadows.

SPLEEN: enlarged in size measuring 12.6 cms.

KIDNEYS: Both Kidneys are normal in size, shape, contour & position. Cortico medullary differentiation is well maintained. No evidence of any hydronephrosis / hydroureter.

Right Kidney measures : 10.3 x 4.8 cms. Parenchymal thickness 1.7 cms.

Left Kidney measures : 10.8 x 5.1 cms. Parenchymal thickness 1.9 cms.

URINARY BLADDER: Well distended with clear contents. Wall thickness is normal.

PROSTATE: Normal in size and echotexture. Vol: 13.8 cc.

No obvious free fluid in the peritoneal cavity.

IMPRESSION:

- FATTY LIVER.

- SPLENOMEGALY.

**** Note:** All abnormalities cannot be detected by Ultrasound scan due to technical limitation, obesity and other factors. Scan findings to be correlated with old reports or other investigations.



Verified By
Ms Hemalatha K R

Dr. KIRUTHIKA SELVARAJ
MBBS, DMRD
CONSULTANT RADIOLOGIST

Printed on 26/11/2022 12:59

Page: 1 Of 2

#15, 70th Cross, 14th Main, 1st Stage, Kumaraswamy Layout (Opp. to 15 E Bus Stop), Bengaluru - 560 078

☎ 080 7150 0500 / 88844 66000 ✉ info@vasavihospitals.com 🌐 www.vasavihospitals.com

Gastroenterology • Neurology • Orthopaedics • General Surgery • Obstetrics & Gynecology • Nephrology & Urology • ENT • Emergency & Critical Care



Vasavi Hospitals

DEPARTMENT OF RADIOLOGY & IMAGING

WE CURE WITH CARE
(A Unit of Sree Vasavi Trust)

Patient Name	Mr. MADHU CHANDRA N	RIS No	39769
UHID	205385	Order Date	26/11/2022 8:48AM
Age/Gender	40 Yrs/Male	Receiving Date	26/11/2022 12:54PM
Bed No/Ward	OPD	Report Date	26/11/2022 8:40PM
Referred By	Dr. SRIDHAR SRINIVASAN G	Report Status	Final
Bill No.	OPCR/23/5142	Manual No.	44131

X-RAY

CHEST PA VIEW (X RAY)

FINDINGS:

The lungs on the either side show equal translucency.

Mild cardiomegaly is seen.

Both hilar region appear normal.

Both C P angles appear clear.

Both domes of diaphragm appear normal.

Bony cage and soft tissue appear normal.

--End Of Report--



Verified By

Ms Amrutha N

Dr. B SWAROOP
MBBS MD(Radiology)

CONSULTANT RADIOLOGIST

#15, 70th Cross, 14th Main, 1st Stage, Kumaraswamy Layout (Opp. to 15 E Bus Stop), Bengaluru - 560 078

☎ 080 7150 0500 / 88844 66000 ✉ info@vasavihospitals.com 🌐 www.vasavihospitals.com

UHID / IP NO	205385 (47344)	RISNo./Status :	39769/	WE CURE WITH CARE (A Unit of Sree Vasavi Trust)
Patient Name :	Mr. MADHU CHANDRA N	Age/Gender :	40 Y/M	
Referred By :	Dr. SRIDHAR SRINIVASAN G	Ward/Bed No :	OPD	
Bill Date/No :	26/11/2022 8:48AM/ OPCR/23/5142	Scan Date :		
Report Date :	26/11/2022 10:48AM	Company Name:	Final	

M- MODE MEASUREMENTS

AO	2.60	cm	RVIDD	1.20	cm
LA	3.52	cm	IVSD	1.30	cm
AO/LA RATIO	0.75	cm	LVIDD	3.89	cm
AV CUP	1.45	cm	LVPWD	1.18	cm
EPSS	0.9	cm	IVSS	1.45	cm
DE	1.83	cm	LVIDS	2.56	cm
EF SLOPE	0.7	cm	LVPWS	1.26	cm
SV	57.41		EDV	65.72	ml
CO			ESV	23.34	ml
HR			EF	63.73	%
LVTMI			FS	34.90	%
OTHERS			LV MASS	168.32	grams

DESCRIPTIVE FINDINGS:Technically Adequate Study. Normal Sinus rhythm during Study.

LEFT VENTRICLE	Concentric LVH
LEFT ATRIUM	Normal in size
RIGHT VENTRICLE	Normal in size
RIGHT ATRIUM	Normal in size
WALL MOTION ANALYSIS	No RWMA
TRICUSPID VALVE	Normal
MITRAL VALVE	Normal
PULMONIC VALVE	Normal
AORTIC VALVE	Normal
IAS & IVS	Intact
AORTA & PA	Normal In Size
SYSTEMIC & PULMONARY VENIS	Normally Draining
PERICARDIUM	Normal
OTHERS	No Intra Cardiac Thrombus, Tumour or Vegetation

CARDIOLOGY

UHID / IP NO	205385 (47344)	RISNo./Status :	39769/
Patient Name :	Mr. MADHU CHANDRA N	Age/Gender :	40 Y/M
Referred By :	Dr. SRIDHAR SRINIVASAN G	Ward/Bed No :	OPD
Bill Date/No :	26/11/2022 8:48AM/ OPCR/23/5142	Scan Date :	
Report Date :	26/11/2022 10:48AM	Company Name:	Final

DOPPLER STUDY

VALVES	VELOCITY	GRADIENT	REGURGITATION	OTHERS
P V	0.71m/s		NO PR	
MV	E: 1.19m/s A: 0.84m/s		NO MR	
AV	1.89m/s		NO AR	
TV	E: 0.60m/s A: 0.40m/s	PASP-40mmHg	MILD TR	MILD PAH
OTHERS				

SUMMARY FINDINGS:

CONCENTRIC LV HYPERTROPHY

NORMAL CARDIAC CHAMBERS

NO REGIONAL WALL MOTION ABNORMALITY AT REST

NORMAL LV SYSTOLIC FUNCTION (EF-63 %)

MILD TR WITH MILD PAH (PASP-40mmHg)

NO CLOT / EFFUSION / VEGETATION

Dr. PRANEETHS
CONSULTANT
CARDIOLOGIST

Mr. Naveen Kumar M K

39y

madhuchandra n
Male

26/11/2022 11:07:21 AM

Rate 91
PR 140
QRSD 91
QT 373
QTc 459

--AXIS--

P 38
QRS 21
T 57

12 Lead; Standard Placement

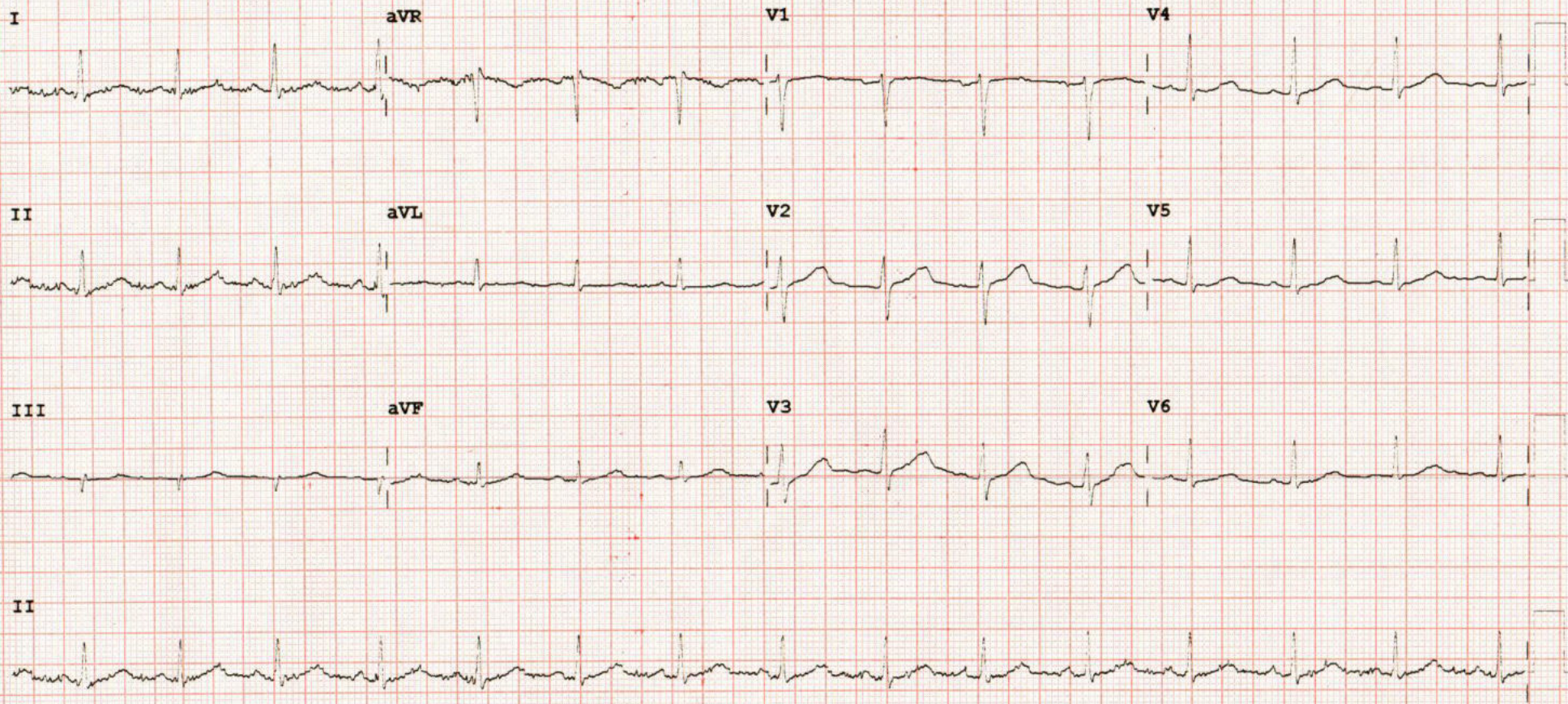

Device: Speed: 25 mm/sec Limb: 10 mm/mV Chest: 10.0 mm/mV F 50~ 0.15-100 Hz 100B CL P?

26/11/2022

Name: Mr. Madhu Chandrashekar Age / Sex: 39y/M Ph. No.:

UHID No: 205385

OUT PATIENT HISTORY, FINDINGS & ADVISE

wt - 101 kg
 HT - 179 cm
 BP - 180/80 mmHg
 SpO₂ - 98%
 PR - 85 bpm
 BMI - 36

Case of → T₂DM
 ⇒ HTN

cls/B Dr Sridhar

on tab glycomet GP₂ 1-0-1
 tab Tenefit 20 1-0-0

ck
 CWs - S₂ heard.
 RS - Bk NVSS.

Advice

- ① Tab Glycomet GP₂ 1-0-1 x to continue
(AP)
- ② Tab Istavel 50 1-0-0 x to continue
(AP)
- ④ Tab elkem (or) olmezest 20 1-0-0 x to continue

PLEASE SIGN AFTER EACH ENTRY

Name :

Age / Sex :

Ph. No. :

UHID No :

OUT PATIENT HISTORY, FINDINGS & ADVISE

→ foot elevation at night

→ Terbinafine cream (local application)

101 x 14 days

→ Cap Candiforce 100

101 x 7 days

Dr. Dronidhar

PLEASE SIGN AFTER EACH ENTRY