

LETTER OF APPROVAL / RECOMMENDATION

To,

The Coordinator,  
Mediwheel (Arcofemi Healthcare Limited)  
Helpline number: 011- 41195959

Dear Sir / Madam,

Sub: Annual Health Checkup for the employees of Bank of Baroda

This is to inform you that the following employee wishes to avail the facility of Cashless Annual Health Checkup provided by you in terms of our agreement.

PARTICULARS	EMPLOYEE DETAILS
NAME	MR. RAJWAR AVIJIT
EC NO.	102666
DESIGNATION	SINGLE WINDOW OPERATOR A
PLACE OF WORK	DHANBAD, JORA PHATAK
BIRTHDATE	30-04-1988
PROPOSED DATE OF HEALTH CHECKUP	25-02-2023
BOOKING REFERENCE NO.	22M102666100042158E

This letter of approval / recommendation is valid if submitted along with copy of the Bank of Baroda employee id card. This approval is valid from 14-02-2023 till 31-03-2023 The list of medical tests to be conducted is provided in the annexure to this letter. Please note that the said health checkup is a **cashless facility** as per our tie up arrangement. We request you to attend to the health checkup requirement of our employee and accord your top priority and best resources in this regard. The EC Number and the booking reference number as given in the above table shall be mentioned in the invoice, invariably.

We solicit your co-operation in this regard.

Yours faithfully,

Sd/-

Chief General Manager  
HRM Department  
Bank of Baroda



(note: This is a computer generated letter. No Signature required. For any clarification, please contact Mediwheel (Arcofemi Healthcare Limited))

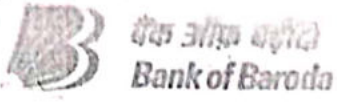

बँक ऑफ बरोडा  
Bank of Baroda



नाम : अभिजित राजवार  
Name : AVJIT RAJWAR

कार्यवाही कूट नं : 102000  
E.C. No. : 102000

*[Signature]*

आधिकारित अधिकारी, बँक ऑफ बरोडा  
Issuing Authority: DDM, Maharashtra Region

*[Signature]*

अधीक्षक, सुरक्षा  
Supervisor of Security





अधीक्षक, सुरक्षा, बँक ऑफ बरोडा  
Jagat General Manager (Security)  
Bank of Baroda, Baroda Corporate Centre  
G-26, G-Block, Bandra-Kurla Complex, Mumbai-400 051, India  
Phone No. : 022-26121515 Fax : 022-26121512

PERMANENT ADDRESS :

EMERGENCY CONTACT NO : 00412204000

Blood Group : O+  
बँक ऑफ बरोडा / Identification Mark : A BIBLE ON THE FACE

  
भारत सरकार  
GOVERNMENT OF INDIA

  
अभिजित रजवार  
Avijit Rajwar  
जन्म वर्ष / Year of Birth :1988  
पुरुष / Male



7451 4159 4803

आधार — आम आदमी का अधिकार

  
आधार  
भारतीय विशिष्ट पहचान प्राधिकरण  
UNIQUE IDENTIFICATION AUTHORITY OF INDIA

पता:  
S/O: मनिन्द्र रजवार, रमक4-295,  
बलियापुर रोड, लंगरपुल,  
रंगामटीया, सिंदरी, सिंदरी, धनबाद,  
निरसा कर्म चिरकुंडा, झारखण्ड,  
828122

Address:  
S/O: Manindra Rajwar,  
rmk4-295, BALIPUR Road,  
Langarapul, Rangamatia,  
Sindri, Sindri, Dhanbad,  
Nirsa-cum-chirkunda,  
Jharkhand, 828122

 1947  
1800 180 1947

 [help@uidai.gov.in](mailto:help@uidai.gov.in)

 [www.uidai.gov.in](http://www.uidai.gov.in)

 PO Box No.1947,  
Dangakuru-560 001





# असर्फी हॉस्पिटल

सबके लिए स्वास्थ्य

## OUT PATIENT DEPARTMENT

Mediwheel

Department of General Medicine

Regd. No. : FEB23-41721  
 Patient Name : MR. AVIJIT RAJWAR  
 Age/Sex : 34 Y 9 M 0 D / Male  
 Address : BALIPUR ROAD, CHIRKUNDA, DHANBAD - 828122, Jharkhand, INDIA  
 Doctor : Dr. Aditya Anurag MD (Medicine)

Visit : OPD/250223/30126  
 Mobile : 9799048895  
 Date : 25-Feb-2023 1:59 pm  
 OPD Timing :  
 Referred By :

Allergies :  
 Height : 5 Ft 10 In Temp. : 98°F SPO2 : 99%  
 Weight : 95 Kg Pulse : 88 BPM B.P. : 120/80 mm/Hg

History and complaints :

Pt. came for routine check up.

Examination:

Diagnosis:

DM

Investigations:

CXR-PA-WNL  
~~Sugar~~  
 Uric acid - 9.9 ↑  
 HbA1C - 8.2  
 FBS - 146.3  
 LFT-WNL  
 RFT-WNL  
 UACR-WNL

Medicines Prescribed:

Hb-11.7  
 TC-6,500  
 PLT-1,05,000  
 TSH-3.87  
 ECG-WNL  
 USG-W/A-Hepatorenals  
 VD-ECHO-WNL

Advice

- ①. Lifestyle modification  
Dietary changes
- ②. T. FEBUTAZ (40)  
1x2 - 1 with
- ③. T. GLYCOMET-SR (500)  
1x2 e meals
- ④. Review after 1 with

Follow up:

Days

Advice (Diet/ Lifestyle / Rehab)

Date :

Time :

B. Sug. 1<sup>F</sup> - PP!

S. uric acid  
Signature of Doctor

\*Prescription to be valid for 7 Days only.  
 \*This document is not valid for Medico-Legal purposes.



Handwritten signature and date: Aditya 25/2/23

Rate 82 . Sinus rhythm.....normal P axis, V-rate 50- 99  
 . Borderline T abnormalities, inferior leads.....T flat/neg, II III aVF  
 . Baseline wander in lead(s) V2

PR 140  
 QRSD 72  
 QT 340  
 QTc 397

--AXIS--

P 34  
 QRS 35  
 T -17



12 Lead; Standard Placement

- BORDERLINE ECG -

Unconfirmed Diagnosis

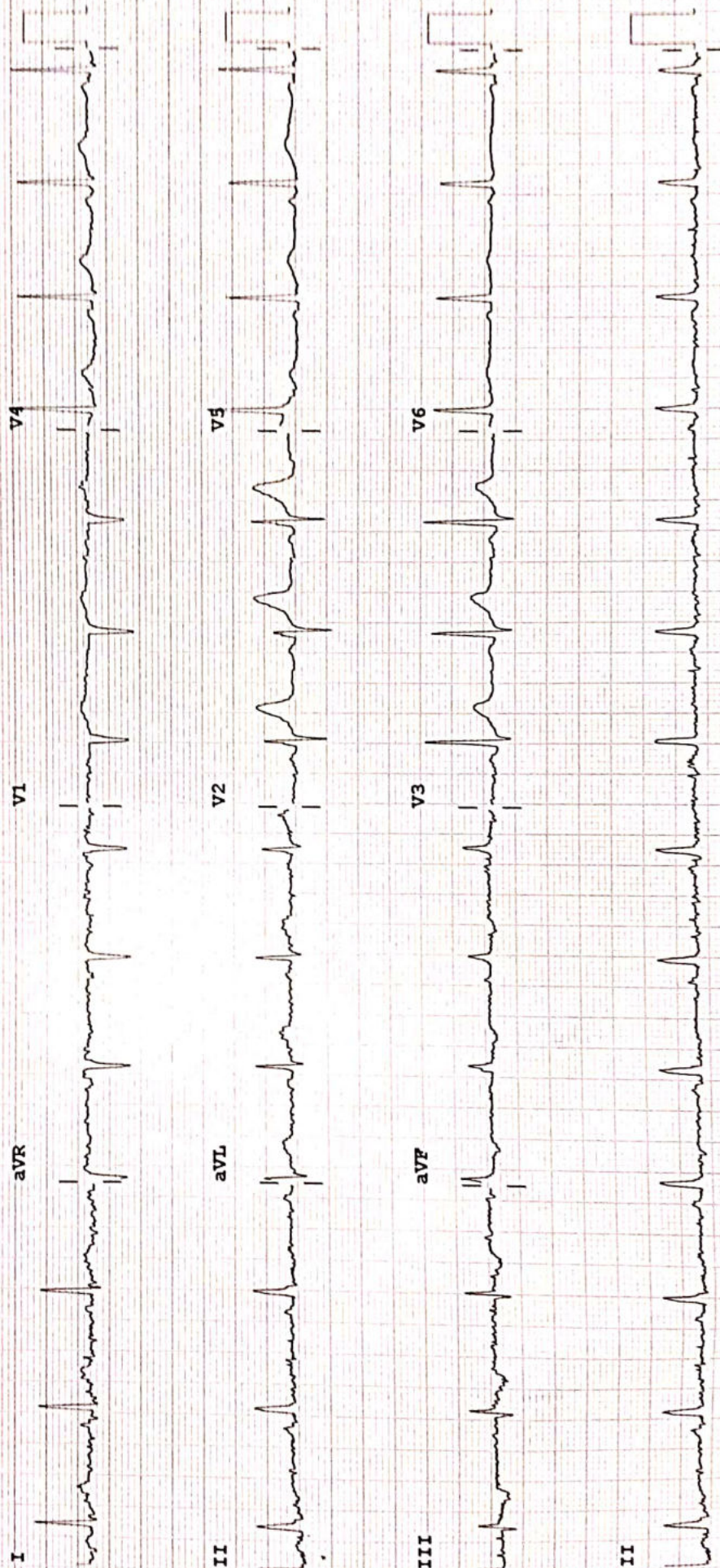

Device:

Speed: 25 mm/sec

Limb: 10 mm/mV

Chest: 10.0 mm/mV

F 50~ 0.50-100 Hz W

PH100B CL

P?

**ECHOCARDIOGRAPHY REPORT**  
**Reports**

Name: MR AVIJIT RAJWAR

Age: 34

Sex: Male

Date: 25/02/2023

**2D & M-MODE MEASUREMENTS**

IVSd	0.8 cm
LVIDd	5.2 cm
LVPWd	1.0 cm
IVSs	1.3 cm
LVIDs	3.4 cm

**2D & M-MODE CALCULATIONS**

EDV(Teich)	128 ml
ESV(Teich)	47 ml
EF(Teich)	63 %
%FS	35 %
SV(Teich)	81 ml
LVd Mass	198.86 g
RWT	0.39

**MITRAL VALVE**

MV E Vel	0.81 m/s
MV DecT	92 ms
MV Dec Slope	8.8 m/s <sup>2</sup>
MV A Vel	0.86 m/s
MV E/A Ratio	0.94

**AORTIC VALVE**

AV Vmax	4.41 m/s
AV Vmean	3.13 m/s
AV maxPG	77.66 mmHg
AV meanPG	44.10 mmHg
AV Env.Ti	302 ms
AV VTI	94.4 cm
HR	202 BPM

**TRICUSPID VALVE**

**PULMONARY VALVE**

**COMMENTS:**

- NORMAL SIZE CARDIAC CHAMBERS
- NO LVRWMA
- GOOD LV SYSTOLIC FUNCTION (EF-66%)
- GRADE I DIASTOLIC DYSFUNCTION
- NO MR, AR, NO TR
- IAS, IVS INTACT
- NO CLOT, PE
- IVC NORMAL

**IMPRESSION:**

- NORMAL SIZE CARDIAC CHAMBERS
- NO LVRWMA
- GOOD LV SYSTOLIC FUNCTION (EF-66%)
- GRADE I DIASTOLIC DYSFUNCTION

DR.S.H CHAVAN  
(CONSULTANT CARDIOLOGIST)

TECH. SIG



## RADIOLOGY REPORT

Reg. No.	41721	Ref. Dr.	SELF
Name	MR AVIJIT RAJWAR	Study	USG WHOLE ABDOMEN
Age & Sex	34Y/M	Rep Date	25.02.2023

### USG WHOLE ABDOMEN

- LIVER** : Liver is enlarged in size & measures 15.8cm. It appears bright in echotexture. No obvious focal lesion is seen. IHBR are not dilated.
- GALL BLADDER** : GB is well distended. No obvious calculus or mass lesion is seen. The wall thickness is normal.
- CBD** : CBD is normal in course & caliber.
- PV** : PV is normal in course & caliber.
- PANCREAS** : Pancreas is normal in size, shape & echotexture. Peripancreatic soft tissues appear normal. MPD is not dilated.
- SPLEEN** : Spleen is normal in shape, size & echotexture. It measures 10.5 cm in size.
- KIDNEYS** : The right kidney measures 11.1 x 4.8cm. The left kidney measures 10.2 x 5.5cm. Both kidneys are normal in shape, size & position. The pelvicalyceal system is normal. Corticomedullary differentiation is maintained. No focal lesion is seen.
- URINARY BLADDER** : Urinary bladder is well distended. No obvious calculus or mass lesion is seen. The wall thickness is normal.
- PROSTATE** : Prostate is normal in size, shape & echotexture. It measures 3.9 x 3.1 x 3.3cm in size (volume – 21.9gram).
- OTHERS** : No ascites or retroperitoneal lymphadenopathy is seen.
- IMPRESSION** :
  - Hepatomegaly with grade I diffuse fatty infiltration of liver.

Clinical correlation is suggested.

Dr. VAISHALI PATEL  
MBBS, DNB (Radio-diagnosis)  
Consultant Radiologist

24 HOUR EMERGENCY

© AHL/D/0070/4021/Jan/23



"KEEP THE REPORTS CAREFULLY AND BRING THEM ALONG DURING YOUR NEXT VISIT TO OUR HOSPITAL"

## RADIOLOGY REPORT



Patient Information			
Patient Name	MR AVIJIT RAJWAR	Patient ID	41721
Age   Gender	34Y/MALE	Scan Date	FEB 25 2023
Referring Doctor	SELF	Report Date	FEB 25 2023

### X- RAY CHEST

#### **FINDINGS :**

*Prominent bronco-vascular marking is seen in both Para hilar shadow.*  
Both costophrenic angles appear normal.  
The tracheal lucency is centrally placed.  
The mediastinal and diaphragmatic outlines appear normal.  
The heart shadow is normal.  
The bony thoracic cage and soft tissues are normal.

#### **IMPRESSION:**

**Prominent bronco-vascular marking is seen in both Para hilar shadow.**



**Dr. Kajal Agarwal**  
MD Radiology(MPMC-18472)  
Consultant Radiologist

MR AVIJIT RAJWAR 34Y DR SELF | 1



**24 HOUR EMERGENCY**

© AHL/D/0070/4021/Jan/23

"KEEP THE REPORTS CAREFULLY AND BRING THEM ALONG DURING YOUR NEXT VISIT TO OUR HOSPITAL"



# ASARFI HOSPITAL LABORATORY

(A Unit of Asarfi Hospital Ltd.)

Baramuri, Bishnupur Polytechnic, Dhanbad 828 130  
Ph. No.: 7808368888,9297862282,9234681514



Name : MR. AVIJIT RAJWAR  
Age / Sex : 34 Yrs / Male  
Doctor :  
Reg. No. : FEB23-41721  
Pat. Type : Mediwheel

Collection Time: 25-02-2023 10:47 am  
Receiving Time: 25-02-2023 10:47 am  
Reporting Time: 25-02-2023 1:49 pm  
Publish Time: 25-02-2023 1:57 pm

Test Name	Result	Flag	Unit	Reference Range
-----------	--------	------	------	-----------------

## Clinical Pathology

### Routine Urine Examination; Urine

Method: Microscopic

Appearance	CLEAR			
Colour	STRAW			
Volume	15		ml.	
Protiens	NEGATIVE			
Glucose	NEGATIVE			
PH	6.5			
Specific Gravity	1.020			
Ketone Bodies	XX			
Bile Salts	XX			
Bile Pigments	XX			
Pus Cells	1-2		/hpf.	
Epithelial Cells	1-2		/hpf.	
R.B.C.	NIL		/hpf.	
Casts	NOT SEEN		/hpf.	
Crystals	NOT SEEN		/hpf.	

\*This Document is not valid for Medico-Legal purposes.

DR N N SINGH  
(PATHOLOGIST)

Page 3 of 7

#### Condition of Laboratory Testing & Reporting

(1) It is presumed that the test(s) performed are on the specimen(s) / Sample(s) belonging to the patient named or identified and the verification of the particulars have been carried out by the patient or his/her representative at the point of generation of the said specimen(s) / Sample(s). (2) Laboratory investigations are only tool to facilitate in arriving at diagnosis and should be clinically correlated. (3) Tests results are not valid for medico legal Purposes. (4) Test requested might not be performed due to following Reason: (a) Specimen received is insufficient or inappropriate. (haemolysed/clotted/ lipemic etc.) (b) Incorrect specimen type for requested test. (c) Specimen quality is unsatisfactory. (d) There is a discrepancy between the label on the specimen container and the Name on the test requisition form. (5) The Results of the Test May vary from lab and also from time to time for the same patient. (6) The results of a laboratory test are dependent on the quality of the sample as well as the assay technology. (7) In case of queries or unexpected test results please call at +91 9297862282. E-mail- labasarfi@gmail.com

**24 HOUR EMERGENCY**

© AHL/D/0066/4068/February/22

**"KEEP THE REPORTS CAREFULLY AND BRING THEM ALONG DURING YOUR NEXT VISIT TO OUR HOSPITAL"**

Name : MR. AVIJIT RAJWAR  
Age / Sex : 34 Yrs / Male  
Doctor :  
Reg. No. : FEB23-41721  
Pat. Type : Mediwheel



Collection Time: 25-02-2023 10:47 am  
Receiving Time: 25-02-2023 10:47 am  
Reporting Time: 25-02-2023 2:13 pm  
Publish Time: 25-02-2023 2:15 pm

Test Name	Result	Flag	Unit	Reference Range
<b>Protein:Creatinine Ratio; Urine</b>				
<i>Method: Immunoturbidimetry, Spectrophotometry</i>				
Protein	15.0		mg/L	
Creatinine	50.0		mg/dl	
PCR	0.3		mg/g	0-0.5

\*This Document is not valid for Medico-Legal purposes.

DR N N SINGH  
(PATHOLOGIST)

Page 4 of 7

**Condition of Laboratory Testing & Reporting**

(1) It is presumed that the test(s) performed are on the specimen(s) / Sample(s) belonging to the patient named or identified and the verification of the particulars have been carried out by the patient or his/her representative at the point of generation of the said specimen(s) / Sample(s) (2) Laboratory investigations are only tool to facilitate in arriving at diagnosis and should be clinically correlated. (3) Tests results are not valid for medico legal Purposes (4) Test requested might not be performed due to following Reason: (a) Specimen received is insufficient or inappropriate (haemolysed, clotted, lipemic etc.) (b) incorrect specimen type for requested test. (c) Specimen quality is unsatisfactory. (d) There is a discrepancy between the label on the specimen container and the Name on the test requisition form. (5) The Results of the Test May vary from lab and also from time to time for the same patient. (6) The results of a laboratory test are dependent on the quality of the sample as well as the assay technology. (7) In case of queries or unexpected test results please call at +91 9297862282. Email- labasarfi@gmail.com

**24 HOUR EMERGENCY**

© AHL/D/0066/4068/February/22

**"KEEP THE REPORTS CAREFULLY AND BRING THEM ALONG DURING YOUR NEXT VISIT TO OUR HOSPITAL"**

Name : MR. AVIJIT RAJWAR  
Age / Sex : 34 Yrs / Male  
Doctor :  
Reg. No. : FEB23-41721  
Pat. Type : Mediwheel



Collection Time : 25-02-2023 10:47 am  
Receiving Time : 25-02-2023 10:47 am  
Reporting Time : 25-02-2023 1:49 pm  
Publish Time : 25-02-2023 1:57 pm

Test Name	Result	Flag	Unit	Reference Range
-----------	--------	------	------	-----------------

## Haematology

### BLOOD GROUP, ABO & RH TYPING

Method : Agglutination

ABO GROUP	O			0-0
RH TYPING	POSITIVE			0-0

### ESR (Erythrocyte Sedimentation Rate)

Method : Westergren

ESR	18	H	mm/hr	0-10
-----	----	---	-------	------

Machine Name: VES-MATIC 20

\*This Document is not valid for Medico-Legal purposes.

DR N N SINGH  
(PATHOLOGIST)

Page 5 of 7

**Disclaimer of Laboratory Testing & Reporting**  
(1) It is presumed that the tests performed are on the specimen(s) / Sample(s) belonging to the patient named or identified and the verification of the particulars have been carried out by the patient or his/her representative at the point of provision of the said specimen(s). Sample(s) / Laboratory investigations are only test to facilitate in arriving at diagnosis and should be clinically correlated. (2) Tests results are related to medical legal Purposes. (3) Test requested might not be performed due to following Reason: (a) Specimen received is insufficient or inappropriate. (b) Haemolysed / clotted / spenic etc. (c) Unlabeled specimen type for requested test. (d) Poorer quality is unsatisfactory. (4) There is a discrepancy between the label on the specimen container and the Name on the test registration form. (5) The Results of the Test May vary from lab and also from time to time for the same patient. (6) The results of a laboratory test are dependent on the quality of the sample as well as the assay technology. (7) In case of queries or uncertainties over results please call at +91 9297862282, Email: labasarfi@gmail.com

**24 HOUR EMERGENCY**

© AHL/D/0066/4068/February/22

**"KEEP THE REPORTS CAREFULLY AND BRING THEM ALONG DURING YOUR NEXT VISIT TO OUR HOSPITAL"**



Name : MR. AVIJIT RAJWAR  
Age / Sex : 34 Yrs / Male  
Doctor :  
Reg. No. : FEB23-41721  
Pat. Type : Mediwheel



Collection Time : 25-02-2023 10:47 am  
Receiving Time : 25-02-2023 10:47 am  
Reporting Time : 25-02-2023 1:49 pm  
Publish Time : 25-02-2023 1:57 pm

Test Name	Result	Flag	Unit	Reference Range
<b>Complete Blood Count (CBC)</b>				
Method : Electronical Impedence				Machine Name: Sysmex 6 part
Hemoglobin	11.7	L	g/dl	13-18
Total Leukocyte Count (TLC)	6,500		/cu-mm	4000-11000
PCV	36.5	L	%	40-50
MCH	24.9	L	Pg	27-31
MCHC	32.2		g/dl	31.5-35.5
Red Cell Distribution Width (RDW)	15.3	H	%	11.6-14
Neutrophils	64		%	55-75
Lymphocytes	28		%	15-30
Eosinophils	03		%	1-6
Monocytes	05		%	2-10
Basophils	00		%	0-1
RBC Count	4.72		million/mm <sup>3</sup>	4.5-5.5
Mean Corpuscular Volume (MCV)	77.3	L	fL	83-101
Platelet Count	1.05	L	lakhs/cumm	1.5-4.5

\*This Document is not valid for Medico-Legal purposes.

DR N N SINGH  
(PATHOLOGIST)

Page 6 of 7

**Condition of Laboratory Testing & Reporting**

(1) It is presumed that the test(s) performed are on the specimen(s) / Sample(s) belonging to the patient named or identified and the verification of the particulars have been carried out by the patient or his/her representative at the point of generation of the said specimen(s) / Sample(s). (2) Laboratory investigations are only tool to facilitate in arriving at diagnosis and should be clinically correlated. (3) Tests results are not valid for medico legal Purposes. (4) Test requested might not be performed due to following Reason: (a) Specimen received is insufficient or inappropriate. (haemolysed/clotted/lipemic etc.) (b) Incorrect specimen type for requested test. (c) Specimen quality is unsatisfactory. (d) There is a discrepancy between the label on the specimen container and the Name on the test requisition form. (5) The Results of the Test May vary from lab and also from time to time for the same patient. (6) The results of a laboratory test are dependent on the quality of the sample as well as the assay technology. (7) In case of queries or unexpected test results please call at +91 9297862282. Email- labasarfi@gmail.com

**24 HOUR EMERGENCY**

© AHL/D/0066/4068/February/22

**"KEEP THE REPORTS CAREFULLY AND BRING THEM ALONG DURING YOUR NEXT VISIT TO OUR HOSPITAL"**

# ASARFI HOSPITAL LABORATORY

(A Unit of Asarfi Hospital Ltd.)

Baramuri, Bishnupur Polytechnic, Dhanbad 828 130  
Ph. No.: 7808368888,9297862282,9234681514



Name : MR. AVIJIT RAJWAR  
Age / Sex : 34 Yrs / Male  
Doctor :  
Reg. No. : FEB23-41721  
Pat. Type : Mediwheel



Collection Time: 25-02-2023 10:47 am  
Receiving Time: 25-02-2023 10:47 am  
Reporting Time: 25-02-2023 1:49 pm  
Publish Time: 25-02-2023 1:59 pm

Test Name	Result	Flag	Unit	Reference Range
-----------	--------	------	------	-----------------

## Immunology and Serology

### THYROID PROFILE, TOTAL, SERUM

Method: ECLIA

Machine Name: Vitros ECI

T3, Total	1.21		ng/ml	0.8-2.0
T4, Total	8.96		µg/dL	5.10-14.10
TSH (Ultrasensitive)	3.81		mIU/mL	0.27-4.2

#### Interpretation:

1. TSH levels are subject to circadian variation, reaching peak levels between 2 - 4.a.m. and at a minimum between 6-10 pm . The variation is of the order of 50% . hence time of the day has influence on the measured serum TSH concentrations.
2. Alteration in concentration of Thyroid hormone binding protein can profoundly affect Total T3 and/or Total T4 levels especially in pregnancy and in patients on steroid therapy.
3. Unbound fraction ( Free,T4 /Free,T3) of thyroid hormone is biologically active form and correlate more closely with clinical status of the patient than total T4/T3 concentration
4. Values <0.03 uIU/mL need to be clinically correlated due to presence of a rare TSH variant in some individuals.

\*This Document is not valid for Medico-Legal purposes.

DR N N SINGH  
(PATHOLOGIST)

Page 7 of 7

#### Condition of Laboratory Testing & Reporting

(1) It is presumed that the test(s) performed are on the specimen(s) / Sample(s) belonging to the patient named or identified and the verification of the particulars have been carried out by the patient or his/her representative at the point of generation of the said specimen(s) / Sample(s) (2) Laboratory investigations are only tool to facilitate in arriving at diagnosis and should be clinically correlated. (3) Tests results are not valid for medico legal Purposes. (4) Test requested might not be performed due to following Reason: (a) Specimen received is insufficient or inappropriate. (haemolysed/clotted/lipemic etc.) (b) incorrect specimen type for requested test. (c) Specimen quality is unsatisfactory. (d) There is a discrepancy between the label on the specimen container and the Name on the test requisition form. (5) The Results of the Test May vary from lab and also from time to time for the same patient. (6) The results of a laboratory test are dependent on the quality of the sample as well as the assay technology. (7) In case of queries or unexpected test results please call at +91 9297862282. Email- labasarfi@gmail.com

**24 HOUR EMERGENCY**

© AHL/D/0066/2833/October/22

"KEEP THE REPORTS CAREFULLY AND BRING THEM ALONG DURING YOUR NEXT VISIT TO OUR HOSPITAL"



Name : MR. AVIJIT RAJWAR  
Age / Sex : 34 Yrs / Male  
Doctor :  
Reg. No. : FEB23-41721  
Pat. Type : Mediwheel



Collection Time: 25-02-2023 10:47 am  
Receiving Time: 25-02-2023 10:47 am  
Reporting Time: 28-02-2023 4:45 pm  
Publish Time: 28-02-2023 5:08 pm

Test Name	Result	Flag	Unit	Reference Range
<b>Biochemistry</b>				
<b>Creatinine, Serum</b>				
Method: Enzymatic			Machine Name: XL640	
Creatinine, Serum	0.8		mg/dl	0.6-1.4
<b>Uric Acid, Serum</b>				
Method: Enzymatic			Machine Name: XL640	
Uric Acid, Serum	9.9	H	mg/dl	3.4-7.0
<b>Blood Urea Nitrogen (BUN)</b>				
Method: Calculated			Machine Name: XL640	
Blood Urea Nitrogen (BUN)	27.5	H	mg/dl	Jun-20
<b>Fasting Blood Glucose, Plasma</b>				
Method: GOD-POD			Machine Name: XL640	
Fasting Blood Glucose, Plasma	146.3	H	mg/dl	70-110
<b>LIPID PROFILE, SERUM</b>				
Method: Spectrophotometry			Machine Name: XL640	
Cholesterol, Total (CHOD/PAP)	202.0	H	mg/dl	0-200
Triglycerides (Enzymatic)	110.0		mg/dl	0-150
HDL Cholesterol (Enzymatic)	44.6		mg/dl	0-50
LDL Cholesterol (Calculated)	135.4	H	mg/dl	0-100
VLDL Cholesterol (Calculated)	22.0		mg/dl	0-30
<b>GLYCOCYLATED HEMOGLOBIN (HbA1C), BLOOD</b>				
Method: HPLC / Nephelometry			Machine Name: BIO-RAD, D-10 / MISPA	
HbA1C	8.2	H	%	4.4-6.2

**Interpretation:**

HbA1c result is suggestive of at risk for Diabetes (Prediabetes)/ well controlled Diabetes in a known Diabetic.

Note: Presence of Hemoglobin variants and/or conditions that affect red cell turnover must be considered, particularly when

\*This Document is not valid for Medico-Legal purposes.

DR N N SINGH  
(PATHOLOGIST)

**Condition of Laboratory Testing & Reporting**

(1) It is presumed that the test(s) performed are on the specimen(s)/Sample(s) belonging to the patient named or identified and the verification of the particulars have been carried out by the patient or his/her representative at the point of generation of the said specimen(s)/ Sample(s). (2) Laboratory investigations are only tool to facilitate in arriving at diagnosis and should be clinically correlated. (3) Tests results are not valid for medico legal Purposes. (4) Test requested might not be performed due to following Reason: (a) Specimen received is insufficient or inappropriate. (haemolysed/clotted/lipemic etc.) (b) Incorrect specimen type for requested test. (c) Specimen quality is unsatisfactory. (d) There is a discrepancy between the label on the specimen container and the Name on the test requisition form. (5) The Results of the Test May vary from lab and also from time to time for the same patient. (6) The results of a laboratory test are dependent on the quality of the sample as well as the assay technology. (7) In case of queries or unexpected test results please call at +91 9297862282. Email- labasarfi@gmail.com



**असर्फी हॉस्पिटल**  
सबके लिए स्वास्थ्य

# ASARFI HOSPITAL LABORATORY

(A Unit of Asarfi Hospital Ltd.)

Baramuri, Bishnupur Polytechnic, Dhanbad 828 130  
Ph. No.: 7808368888, 9297862282, 9234681514



828130  
828125

Name : MR. AVIJIT RAJWAR  
Age / Sex : 34 Yrs / Male  
Doctor :  
Reg. No. : FEB23-41721  
Pat. Type : Mediwheel



Collection Time: 25-02-2023 10:47 am  
Receiving Time: 25-02-2023 10:47 am  
Reporting Time: 28-02-2023 4:45 pm  
Publish Time: 28-02-2023 4:47 pm

Test Name	Result	Flag	Unit	Reference Range
-----------	--------	------	------	-----------------

the HbA1C result does not correlate with the patient's blood glucose levels.

**FACTORS THAT INTERFERE WITH HbA1C | FACTORS THAT AFFECT INTERPRETATION | MEASUREMENT | OF HbA1C RESULTS |**

Hemoglobin variants, elevated fetal hemoglobin (HbF) and chemically modified derivatives of hemoglobin (e.g. carbamylated Hb in patients with renal failure) can affect the accuracy of HbA1c measurements | Any condition that shortens erythrocyte survival or decreases mean erythrocyte age (e.g., recovery from acute blood loss, hemolytic anemia, HbSS, HbCC, and HbSC) will falsely lower HbA1c test results | regardless of the assay method used. Iron deficiency anemia is associated with higher HbA1c |

**Glucose, PP**

Method: GOD-POD

Glucose, PP	167.3	H	mg/dl	70-140
-------------	-------	---	-------	--------

Note: Additional tests available for Diabetic control are Glycated Hemoglobin (HbA1c), Fructosamine

*[Signature]*  
**DR N N SINGH**  
(PATHOLOGIST)

\*This Document is not valid for Medico-Legal purposes.

**Condition of Laboratory Testing & Reporting**  
(1) It is presumed that the test(s) performed are on the specimen(s) / Sample(s) belonging to the patient named or identified and the verification of the particulars have been carried out by the patient or his/her representative at the point of generation of the said specimen(s) / Sample(s). (2) Laboratory investigations are only tool to facilitate in arriving at diagnosis and should be clinically correlated. (3) Tests results are not valid for medico legal Purposes. (4) Test requested might not be performed due to following Reason: (a) Specimen received is insufficient or inappropriate. (haemolysed/clotted/lipemic etc.) (b) Incorrect specimen type for requested test. (c) Specimen quality is unsatisfactory. (d) There is a discrepancy between the label on the specimen container and the Name on the test requisition form. (5) The Results of the Test May vary from lab and also from time to time for the same patient. (6) The results of a laboratory test are dependent on the quality of the sample as well as the assay technology. (7) In case of queries or unexpected test results please call at +91 9297862282, Email- labasarfi@gmail.com

**24 HOUR EMERGENCY**

**"KEEP THE REPORTS CAREFULLY AND BRING THEM ALONG DURING YOUR NEXT VISIT TO OUR HOSPITAL"**

Name : MR. AVIJIT RAJWAR  
Age / Sex : 34 Yrs / Male  
Doctor :  
Reg. No. : FEB23-41721  
Pat. Type : Mediwheel



Collection Time : 25-02-2023 10:47 am  
Receiving Time : 25-02-2023 10:47 am  
Reporting Time : 28-02-2023 4:45 pm  
Publish Time : 28-02-2023 5:08 pm

Test Name	Result	Flag	Unit	Reference Range
<b>Liver Function Test (LFT)</b>				
<i>Method : Spectrophotometry</i>				
<i>Machine Name: XL-640</i>				
Bilirubin Total (Diazo)	0.5		mg/dl	0.3-1.2
Bilirubin Direct (Diazo)	0.2		mg/dl	0.00-0.2
Bilirubin Indirect (Calculated)	0.3		mg/dl	0.00-1.0
SGPT (IFCC without PDP)	52.9	H	U/L	7-50
SGOT (IFCC without PDP)	29.6		U/L	5-45
Alkaline Phosphate (PNP AMP Kinetic)	287.5		U/L	70-306
GGT (Enzymatic)	108.9	H	U/L	0-55
Protein Total (Biuret)	7.2		g/dl	6.4-8.3
Albumin (BCG)	4.4		g/dl	3.5-5.2
Globulin (Calculated)	2.8		g/dl	2.3-3.5
A : G Ratio (Calculated)	1.5			0.8-2.0

\*This Document is not valid for Medico-Legal purposes.

DR N N SINGH  
(PATHOLOGIST)

Page 3 of 9

**Condition of Laboratory Testing & Reporting**

(1) It is presumed that the test(s) performed are on the specimen(s) Sample(s) belonging to the patient named or identified and the verification of the particulars have been carried out by the patient or his/her representative at the point of generation of the said specimen(s) Sample(s). (2) Laboratory investigations are only tool to facilitate in arriving at diagnosis and should be clinically correlated. (3) Tests results are not valid for medico-legal Purposes. (4) Test requested might not be performed due to following Reason: (a) Specimen received is insufficient or inappropriate. (haemolysed/clotted/lipemic etc.) (b) incorrect specimen type for requested test. (c) Specimen quality is unsatisfactory. (d) There is a discrepancy between the label on the specimen container and the Name on the test requisition form. (5) The Results of the Test May vary from lab and also from time to time for the same patient. (6) The results of a laboratory test are dependent on the quality of the sample as well as the assay technology. (7) In case of queries or unexpected test results please call at +91 9297862282. Email- labasarfi@gmail.com

**24 HOUR EMERGENCY**

© AHL/D/0066/4068/February/22

"KEEP THE REPORTS CAREFULLY AND BRING THEM ALONG DURING YOUR NEXT VISIT TO OUR HOSPITAL"





# ASARFI HOSPITAL LABORATORY

(A Unit of Asarfi Hospital Ltd.)

Baramuri, Bishnupur Polytechnic, Dhanbad 828 130  
Ph. No.: 7808368888,9297862282,9234681514



MC-4538



Collection Time: 25-02-2023 10:47 am  
Receiving Time: 25-02-2023 10:47 am  
Reporting Time: 28-02-2023 4:45 pm  
Publish Time: 28-02-2023 5:08 pm

Name : MR. AVIJIT RAJWAR  
Age / Sex : 34 Yrs / Male  
Doctor :  
Reg. No. : FEB23-41721  
Pat. Type : Mediwheel

Test Name	Result	Flag	Unit	Reference Range
-----------	--------	------	------	-----------------

## Microbiology

### Culture & Sensitivity (Urine)

Method: vitek 2 compact

Machine Name: vitek 2 compact

Organism Isolated	NO GROWTH OF ANY ORGANISM
-------------------	---------------------------

#### Note:

In view of developing antibiotics resistance in inida. It is advisalbe to use anitbiotics belonging to Group B & C only if the patient is resistant to antibiotics.

\* Insturment used Bact/Alert 3D 60 & vitek 2 compact.

\*This Document is not valid for Medico-Legal purposes.

DR N N SINGH  
(PATHOLOGIST)

#### Condition of Laboratory Testing & Reporting

(1)It is presumed that the test(s) performed are on the specimen(s)/Sample(s) belonging to the patient named or identified and the verification of the particulars have been carried out by the patient or his/her representative at the point of generation of the said specimen(s)/ Sample(s)(2)Laboratory investigations are only tool to facilitate in arriving at diagnosis and should be clinically correlated. (3) Tests results are not valid for medico legal Purposes (4)Test requested might not be performed due to following Reason: (a)Specimen received is insufficient or inappropriate. (haemolysed, clotted,tipemic etc.) (b) incorrect specimen type for requested test. (c)Specimen quality is unsatisfactory. (d) There is a discrepancy between the label on the specimen container and the Name on the test requisition form. (5) The Results of the Test May vary from lab and also from time to time for the same patient. (6) The results of a laboratory test are dependent on the quality of the sample as well as the assay technology. (7) In case of queries or unexpected test results please call at +91 9297862282, Email- labasarf@gmail.com

**24 HOUR EMERGENCY**

"KEEP THE REPORTS CAREFULLY AND BRING THEM ALONG DURING YOUR NEXT VISIT TO OUR HOSPITAL"