

Date:- 23/7/22

CID: 222 0424971

Name:- Mrs Arachona Devi.

Sex/Age: F/35.

EYE CHECK UP

Chief complaints: Problem eye checkup.

Systemic Diseases: Thyroid. V.R.X.

Past history: Nil.

Unaided Vision: Vn < 6/6 NG.

Aided Vision: —

Refraction: ECVIS is normal.

	(Right Eye)			Vn	Sph	(Left Eye)		Vn
	Sph	Cyl	Axis			Cyl	Axis	
Distance	_____			6/6	_____	_____	_____	6/6
Near	_____			NG	_____	_____	_____	NG

Colour Vision: Normal / Abnormal

Remark: Vn within normal limits.



KAJAL NAGRECHA
OPTOMETRIST

SUBURBAN DIAGNOSTICS (INDIA) PVT. LTD.
Row House No. 3, Aangan,
Thakur Village, Kandivali (east),
Mumbai - 400101.
Tel : 61700000

ADDRESS: 2nd Floor, Aston, Sundervan Complex, Above Mercedes Showroom, Andheri West - 400053
HEALTHLINE - MUMBAI: 022-6170-0000 | OTHER CITIES: 1800-266-4343

For Feedback - customerservice@suburbandiagnosics.com | www.suburbandiagnosics.com

SUBURBAN DIAGNOSTICS - KANDIVALI EAST

Date and Time: 23rd Jul 22 10:33 AM



Patient Name: ARCHANA DEVI
Patient ID: 2220424941

Age 35 years 3 months 8 days

Gender Female

Heart Rate 71bpm

Patient Vitals

BP: 130/80 mmHg
Weight: 71 kg
Height: 155 cm
Pulse: NA
Spo2: NA
Resp: NA
Others:

Measurements

QRSD: 72ms
QT: 372ms
QTc: 404ms
PR: 140ms
P-R-T: 15° 58° 46°

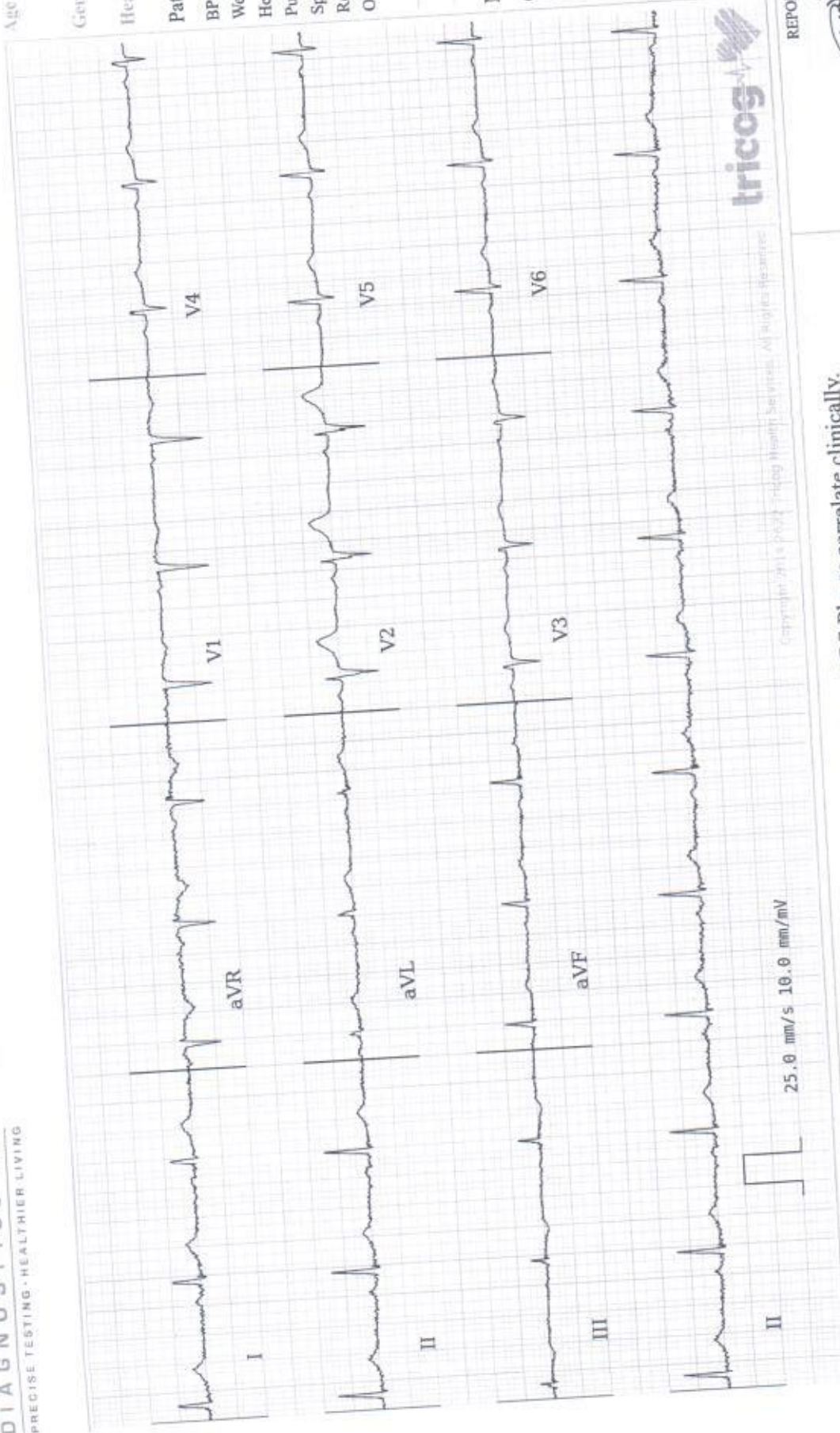

REPORTED BY

DR. AKHIL PARULEKAR
MBBS, MD, MEDICINE, DNB Cardiology
Cardiologist
2012082483

ECG Within Normal Limits: Sinus Rhythm, Normal Axis, Low Voltage QRS. Please correlate clinically.

Disclaimer: 1) Analysis in this report is based on ECG alone and should be used as an adjunct to clinical history, symptoms, and results of other diagnostic tests and must be interpreted by a qualified physician. 2) Patient vitals are as conveyed by the clinician and not derived from the ECG.



Use a QR Code Scanner
Application To Scan the Code

CID : 2220424941
Name : Mrs ARCHANA DEVI
Age / Sex : 35 Years/Female
Ref. Dr :
Reg. Location : Kandivali East Main Centre

Reg. Date : 23-Jul-2022
Reported : 23-Jul-2022 / 14:35

X-RAY CHEST PA VIEW

Both lung fields are clear.
Both costo-phrenic angles are clear.
The cardiac size and shape are within normal limits.
The domes of diaphragm are normal in position and outlines.
The skeleton under review appears normal.

IMPRESSION:
NO SIGNIFICANT ABNORMALITY IS DETECTED.

-----End of Report-----

This report is prepared and physically checked by DR. FAIZUR KHILJI before dispatch.

Khilji FA

Dr. FAIZUR KHILJI
MBBS, RADIO DIAGNOSIS
Reg No-74850
Consultant Radiologist

Click here to view images <http://3.111.232.119/IRISViewer/NeoradViewer?AccessionNo=2022072309361019>
ADDRESS: 2nd Floor, Aston, Sundervan Complex, Above Mercedes Showroom, Andheri West - 400053

HEALTHLINE - MUMBAI: 022-6170-0000 | OTHER CITIES: 1800-266-4343 Page no 1 of 1
For Feedback - customerservice@suburbandiagnosics.com | www.suburbandiagnosics.com

CID# : 2220424941
Name : MRS.ARCHANA DEVI
Age / Gender : 35 Years/Female
Consulting Dr. :- Collected : 23-Jul-2022 / 09:35
Reg.Location : Kandivali East (Main Centre) Reported : 24-Jul-2022 / 09:09

PHYSICAL EXAMINATION REPORT

History and Complaints:

Hypothyroid since 1 yrs

EXAMINATION FINDINGS:

Height (cms):	155 cms	Weight (kg):	71 kgs
Temp (0c):	Afebrile	Skin:	Normal
Blood Pressure (mm/hg):	130/80	Nails:	Normal
Pulse:	72/min	Lymph Node:	Not Palpable

Systems

Cardiovascular: Normal
Respiratory: Normal
Genitourinary: Normal
GI System: Normal
CNS: Normal

IMPRESSION:

↓ Heb
91 ALL P024

ADVICE:

Cap ferro 21
Gout x 1 month

ADDRESS: 2nd Floor, Aston, Sundervan Complex, Above Mercedes Showroom, Andheri West - 400053

HEALTHLINE - MUMBAI: 022-6170-0000 | OTHER CITIES: 1800-266-4343

For Feedback - customerservice@suburbandiagnosics.com | www.suburbandiagnosics.com

CID# : 2220424941
Name : MRS.ARCHANA DEVI
Age / Gender : 35 Years/Female
Consulting Dr. :- Collected : 23-Jul-2022 / 09:35
Reg.Location : Kandivali East (Main Centre) Reported : 24-Jul-2022 / 09:09

CHIEF COMPLAINTS:

- | | |
|--|----------------|
| 1) Hypertension: | No |
| 2) IHD | No |
| 3) Arrhythmia | No |
| 4) Diabetes Mellitus | No |
| 5) Tuberculosis | No |
| 6) Asthama | No |
| 7) Pulmonary Disease | No |
| 8) Thyroid/ Endocrine disorders | No |
| 9) Nervous disorders | No |
| 10) GI system | No |
| 11) Genital urinary disorder | No |
| 12) Rheumatic joint diseases or symptoms | No |
| 13) Blood disease or disorder | No |
| 14) Cancer/lump growth/cyst | No |
| 15) Congenital disease | No |
| 16) Surgeries | LSCS-2007,2009 |
| 17) Musculoskeletal System | No |

PERSONAL HISTORY:

- | | |
|---------------|-----|
| 1) Alcohol | No |
| 2) Smoking | No |
| 3) Diet | Veg |
| 4) Medication | Yes |

Dr. Jagruti Dhale
MBBS
Consultant Physician
Reg. No. 69548

*** End Of Report ***

Mubal
SUBURBAN DIAGNOSTICS (INDIA) PVT. LTD.
Row House No. 3, Aangan,
Thakur Viliage, Kandivali (east),
Mumbai - 400101.
Tel : 61700000

ADDRESS: 2nd Floor, Aston, Sundervan Complex, Above Mercedes Showroom, Andheri West - 400053

HEALTHLINE - MUMBAI: 022-6170-0000 | OTHER CITIES: 1800-266-4343

For Feedback - customerservice@suburbandiagnosics.com | www.suburbandiagnosics.com



Use a QR Code Scanner
Application To Scan the Code

CID : 2220424941
Name : Mrs ARCHANA DEVI
Age / Sex : 35 Years/Female
Ref. Dr :
Reg. Location : Kandivali East Main Centre

Reg. Date : 23-Jul-2022
Reported : 25-Jul-2022 / 9:10

USG WHOLE ABDOMEN

LIVER:

The liver is normal in size, shape and smooth margins. It shows normal parenchymal echo pattern. The intrahepatic biliary and portal radical appear normal. No evidence of any intrahepatic cystic or solid lesion seen. The main portal vein and CBD appears normal.

GALL BLADDER:

The gall bladder is physiologically distended and appears normal. No evidence of gall stones or mass lesion seen.

PANCREAS:

The pancreas is well visualised and appears normal. No evidence of solid or cystic mass lesion.

KIDNEYS:

Both the kidneys are normal in size, shape and echotexture. No evidence of any calculus, hydronephrosis or mass lesion seen. Right kidney measures 9.5 x 3.5 cm. Left kidney measures 9.5 x 4.5 cm.

SPLEEN:

The spleen is normal in size and echotexture. No evidence of focal lesion is noted. There is no evidence of any lymphadenopathy or ascites.

URINARY BLADDER:

The urinary bladder is well distended and reveals no intraluminal abnormality.

UTERUS:

The uterus is anteverted and appears normal. It measures 6.5 x 4.1 x 3.2 cm in size. The endometrial thickness is 7.8 mm.

Click here to view images <http://3.111.232.119/iRISViewer/NeoradViewer?AccessionNo=2022072309361014>

ADDRESS: 2nd Floor, Aston, Sundervan Complex, Above Mercedes Showroom, Andheri West - 400053

HEALTHLINE - MUMBAI: 022-6170-0000 | **OTHER CITIES:** 1800-266-4343

Page no 1 of 2

For Feedback - customerservice@suburbandiagnosics.com | www.suburbandiagnosics.com



Use a QR Code Scanner
Application To Scan the Code

CID : 2220424941
Name : Mrs ARCHANA DEVI
Age / Sex : 35 Years/Female
Ref. Dr :
Reg. Location : Kandivali East Main Centre

Reg. Date : 23-Jul-2022
Reported : 25-Jul-2022 / 9:10

OVARIES:

Both the ovaries are well visualised and appears normal.
There is no evidence of any ovarian or adnexal mass seen.
Right ovary = 3.1 x 2.6 x 1.6 cm (volume -7.2cc)
Left ovary = 2.8 x 2.5 x 1.7 cm (volume - 6.6 cc)

IMPRESSION:-

No significant abnormality is seen.

-----End of Report-----

This report is prepared and physically checked by DR. FAIZUR KHILJI before dispatch.

Khilji FA

Dr.FAIZUR KHILJI
MBBS,RADIO DIAGNOSIS
Reg No-74850
Consultant Radiologist

Note: Investigations have their limitations. Solitary radiological investigations never confirm the final diagnosis. They only help in diagnosing the disease correlation to clinical symptoms and other related tests. USG is known to have inter-observer variations. Further / Follow-up imaging may be needed in some cases for confirmation / exclusion of diagnosis. Patient was explained in detail verbally about the USG findings, USG measurements and its limitations. In case any typographical error in the report, patient is requested to immediately contact the centre for rectification. Please interpret accordingly. All safety precautions were taken before, during and after the USG examination in view of the ongoing Covid 19 pandemic.

Click here to view images <http://3.111.232.119/iRISViewer/NeoradViewer?AccessionNo=2022072309361014>

ADDRESS: 2nd Floor, Aston, Sundervan Complex, Above Mercedes Showroom, Andheri West - 400053

HEALTHLINE - MUMBAI: 022-6170-0000 | OTHER CITIES: 1800-266-4343

Page no 2 of 2

For Feedback - customerservice@suburbandiagnosics.com | www.suburbandiagnosics.com

SUBURBAN DIAGNOSTICS (I) PVT LTD THAKUR VILLAGE

Patient Details

Name: ARCHANA DEVI ID: 2220424941

Age: 35 y

Sex: F

Clinical History: Routine Test

Date: 23-Jul-22

Time: 11:32:46 AM

Height: 155 cms

Weight: 71 Kgs

Medications: NONE

Test Details

Protocol: Bruce

Pr.MHR: 185 bpm

THR: 166 (90 % of Pr.MHR) bpm

Total Exec. Time: 6 m 42 s

Max. HR: 158 (85% of Pr.MHR) bpm

Max. Mets: 10.20

Max. BP: 180 / 80 mmHg

Max. BP x HR: 28440 mmHg/min

Min. BP x HR: 6320 mmHg/min

Test Termination Criteria: Target HR attained

Protocol Details

Stage Name	Stage Time (min : sec)	Mets	Speed (mph)	Grade (%)	Heart Rate (bpm)	Max. BP (mm/Hg)	Max. ST Level (mm)	Max. ST Slope (mV/s)
Supine	0 : 34	1.0	0	0	80	130 / 80	-0.64 III	-0.71 aVR
Standing	0 : 52	1.0	0	0	86	130 / 80	-4.88 V6	5.66 aVR
Hyperventilation	0 : 8	1.0	0	0	79	130 / 80	-1.91 aVF	-1.06 III
1	3 : 0	4.6	1.7	10	143	150 / 80	-2.12 III	-3.89 III
2	3 : 0	7.0	2.5	12	155	170 / 80	-2.34 III	3.89 V2
Peak Ex	0 : 42	10.2	3.4	14	158	180 / 80	-2.12 III	3.18 V2
Recovery(1)	1 : 0	1.8	1	0	132	180 / 80	-1.70 III	4.60 V2
Recovery(2)	0 : 10	1.0	0	0	129	140 / 80	-1.27 III	3.54 V3
Recovery(3)	0 : 10	1.0	0	0	123	140 / 80	-1.27 III	3.18 V2

Interpretation

The patient exercised according to the Bruce protocol for 6 m 42 s achieving a work level of Max. METS 10.20. Resting heart rate initially 80 bpm, rose to a max. heart rate of 158 (85% of Pr.MHR) bpm. Resting blood Pressure 130 / 80 mmHg, rose to a maximum blood pressure of 180 / 80 mmHg.

Good Effort Tolerance. Normal chronotropic and inotropic response.
No significant ST T changes as compared to Baseline.
No Chest pain/ Arrhythmias noted during the test.
Stress Test is Negative for Stress Induced Ischemia.

Dr. Akhil P. Parulekar.
MBBS, MD. Medicine
DNB Cardiology
Reg. No. 2012082483

Disclaimer : Negative stress test does not rule out Coronary Artery Diseases.
Positive Stress Test is suggestive but not confirmatory of Coronary Artery Disease.
Hence clinical correlation is mandatory.

Ref. Doctor: AERFOCAMI

(Summary Report edited by user)

SUBURBAN DIAGNOSTICS (INDIA) PVT LTD
Row House No. 3, Aangan,
Thakur Village, Kandivali (east),
Mumbai - 400101.
Tel : 61706000

Doctor: DR. AKHIL PARULEKAR

(c) Schiller Healthcare India Pvt. Ltd. V 4.7

SUBURBAN DIAGNOSTICS (I) PVT LTD THAKUR VILLAGE

ARCHANA DEVI (35 F)

ID: 2220424941

Date: 23-Jul-22

Exec Time: 0 m 0 s

Stage Time: 0 m 34 s **HR: 80 bpm**

Protocol: Bruce

Stage: Supine

Speed: 0 mph

Grade: 0%

(THR: 166 bpm)

B.P: 130/80

ST Level (mm) ST Slope (mV/s)

ST Level (mm) ST Slope (mV/s)

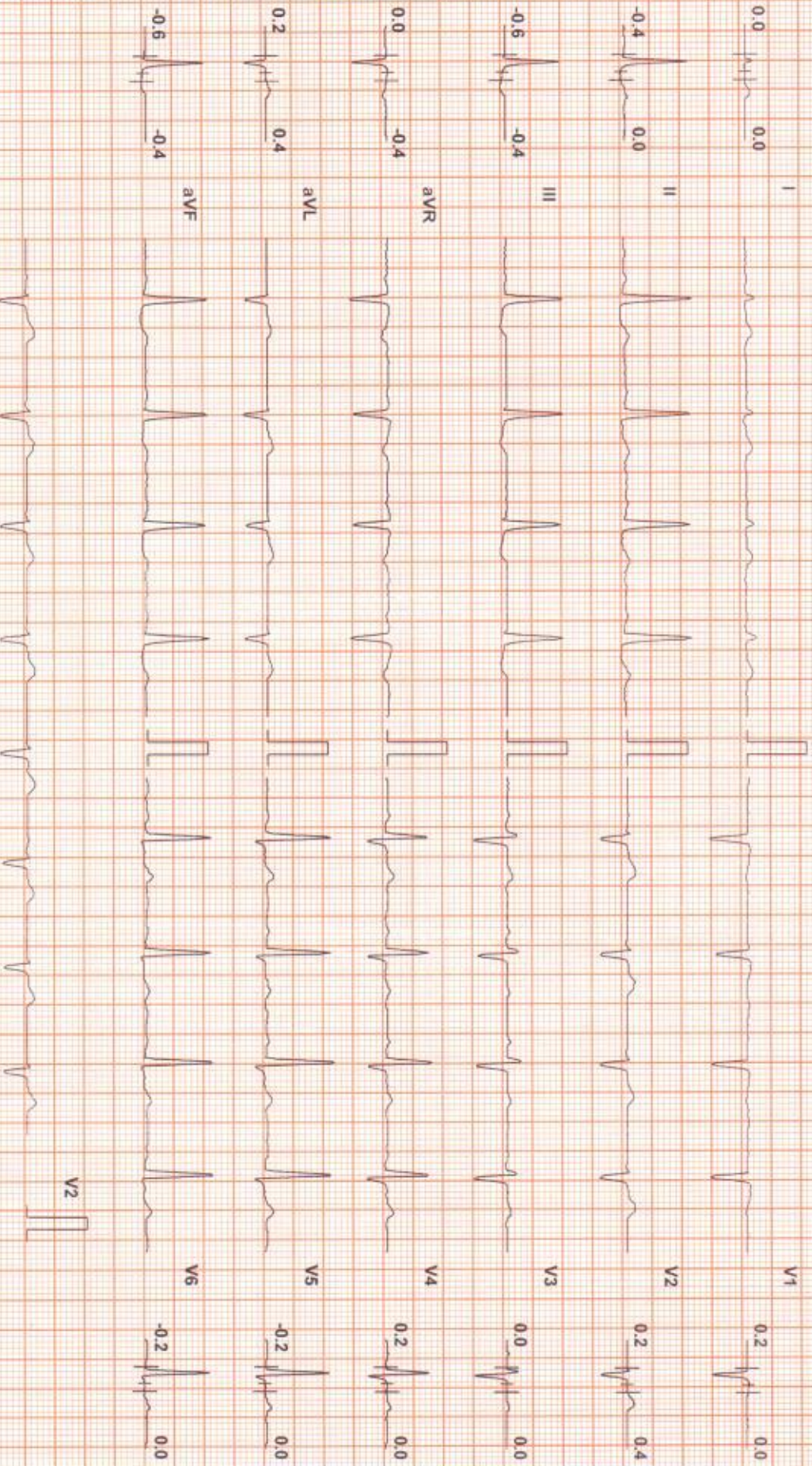

Chart Speed: 25 mm/sec

Filter: 35 Hz

Mains Fil: ON

Ampl: 10 mm

150 = R, 60 ms

J = R + 60 ms

Post J = J + 60 ms

Schiller Standard V 4.7



SUBURBAN DIAGNOSTICS (I) PVT LTD THAKUR VILLAGE

ARCHANA DEVI (35 F)

ID: 2220424941

Date: 23-Jul-22

Exec Time: 0 m 0 s

Stage Time: 0 m 52 s

HR: 86 bpm

Protocol: Bruce

Stage: Standing

Speed: 0 mph

Grade: 0 %

(THR: 166 bpm)

B.P: 130 / 80

ST Level (mm)

ST Slope (mV/s)

ST Level (mm)

ST Slope (mV/s)

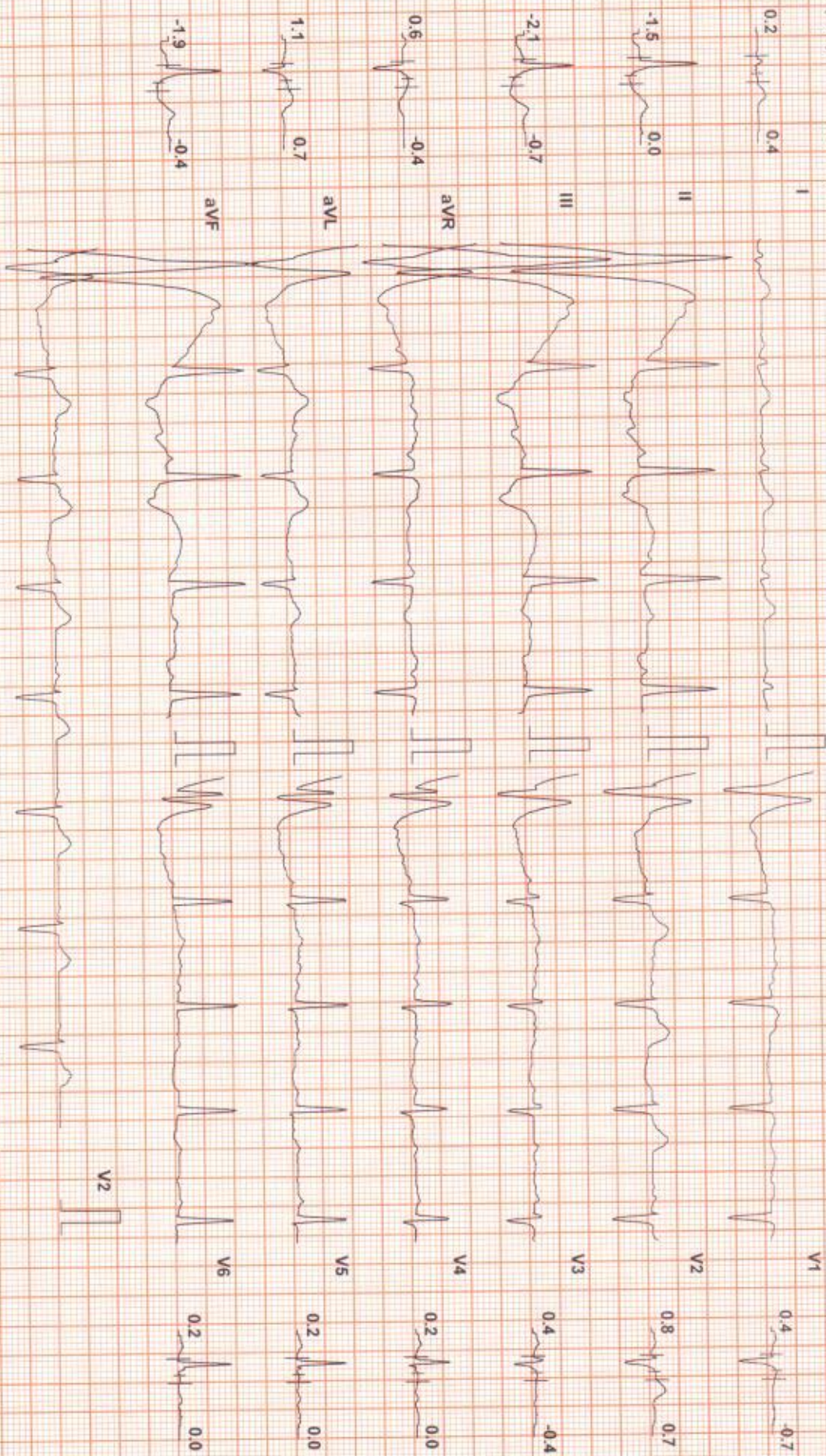

Chart Speed: 25 mm/sec

Filter: 35 Hz

Mains: Filtr ON

Amp: 10 mm

100 = R - 60 ms

J = R + 60 ms

Post J = J + 60 ms

Schiller Spindler V4.7



SUBURBAN DIAGNOSTICS (I) PVT LTD THAKUR VILLAGE

ARCHANA DEVI (35 F)

ID: 2220424941

Date: 23-Jul-22

Exec Time : 0 m 0 s

Stage Time : 0 m 8 s

HR: 79 bpm

Protocol: Bruce

Stage: Hyperventilation

Speed: 0 mph

Grade: 0 %

(THR: 166 bpm)

B.P: 130/80

ST Level (mm) ST Slope (mV/s)

ST Level (mm) ST Slope (mV/s)



Chart Speed: 25 mm/sec

Filter: 35 Hz

Mains Filtr ON

Amp: 10 mm

150 + R - 60 ms

J = R + 40 ms

Post J = J + 60 ms

Schiller Spandor V 47



SUBURBAN DIAGNOSTICS (I) PVT LTD THAKUR VILLAGE

ARCHANA DEVI (35 F)

ID: 2220424941

Date: 23-Jul-22

Exec Time: 3 m 0 s

Stage Time: 3 m 0 s

HR: 143 bpm

Protocol: Bruce

Stage: 1

Speed: 1.7 mph

Grade: 10 %

(THR: 166 bpm)

B.P: 150/80

ST Level (mm) ST Slope (mV/s)

ST Level (mm) ST Slope (mV/s)

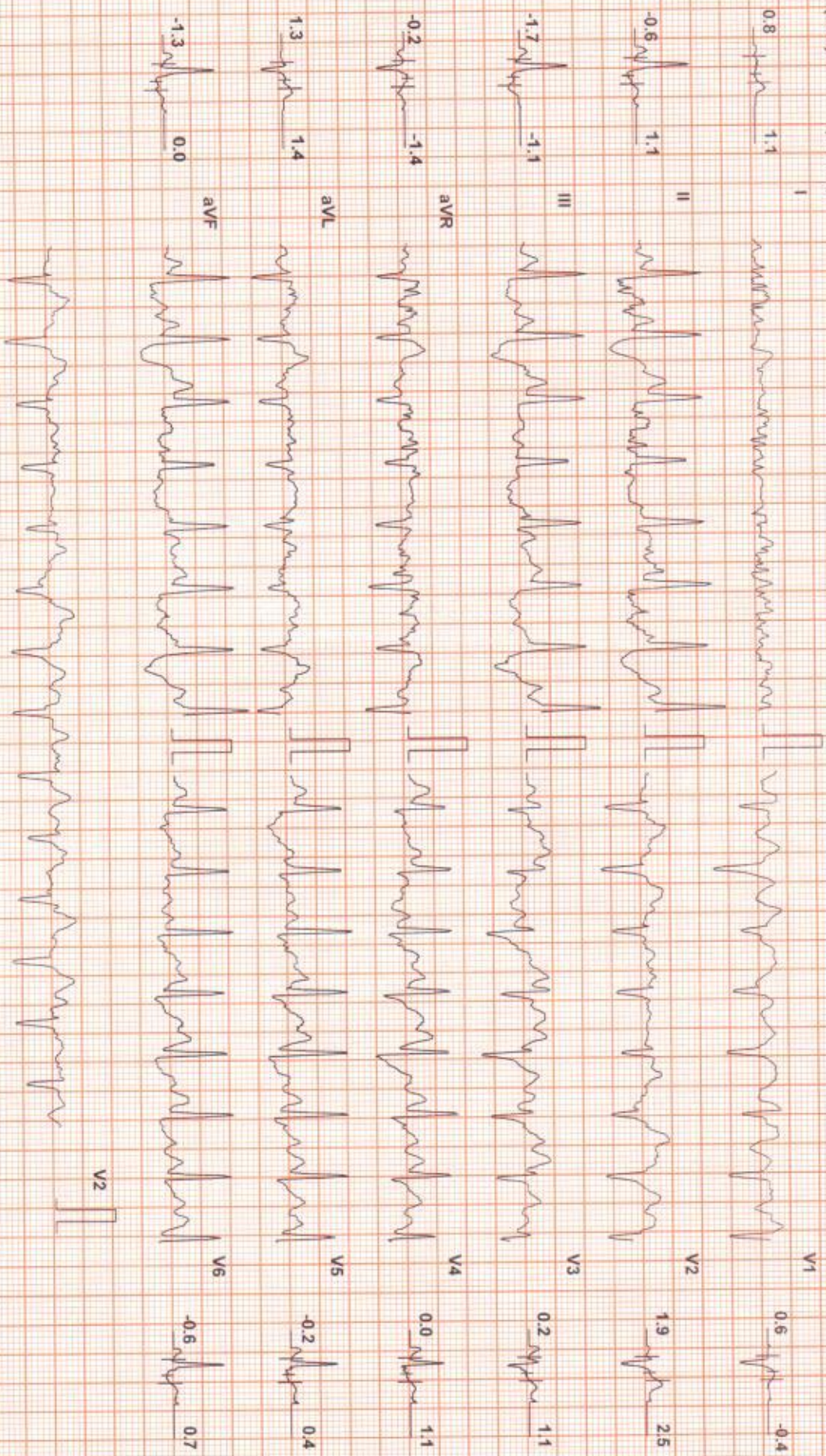

Chart Speed: 25 mm/sec

Filter: 35 Hz

Mains Filtr: ON

Amp: 10 mm

180 F R: 60 ms

J: R + 60 ms

Post J: J + 60 ms

Schiller Spacelab V4.7



ARCHANA DEVI (35 F)

SUBURBAN DIAGNOSTICS (I) PVT LTD THAKUR VILLAGE

Protocol: Bruce

ST Level (mm) ST Slope (mV/s)

ID: 22220424941

Date: 23-Jul-22

Exec Time: 6 m 0 s

Stage Time: 3 m 0 s

HR: 155 bpm

Stage: 2

Speed: 2.5 mph

Grade: 12 %

(THR: 156 bpm)

B.P.: 170/80

ST Level (mm) ST Slope (mV/s)

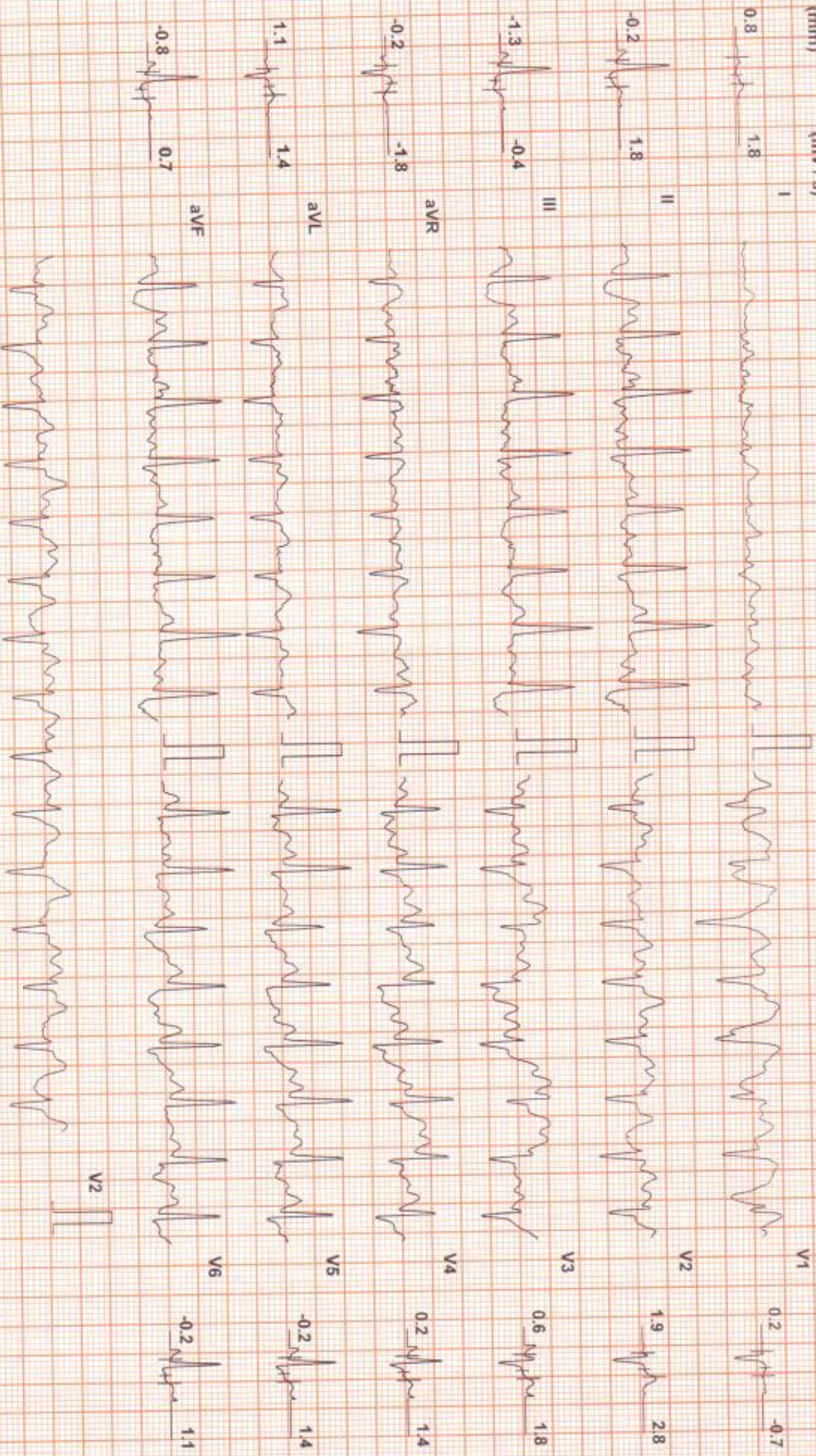

Chart Speed: 25 mm/sec

Filter: 35 Hz

Mains Filtr: ON

Amp: 10 mm

iso = R - 60 ms

J = R + 60 ms

Post J = J + 40 ms

Schnee Standard V47



SUBURBAN DIAGNOSTICS (I) PVT LTD THAKUR VILLAGE

ARCHANA DEVI (35 F)

Protocol: Bruce

ST Level (mm) ST Slope (mV/s)

ID: 2220424941

Date: 23-Jul-22

Exec Time: 6 m 42 s

Stage Time: 0 m 42 s

HR: 158 bpm

Stage: Peak Ex

Speed: 3.4 mph

Grade: 14 %

(THR: 166 bpm)

B.P.: 170 / 80

ST Level (mm) ST Slope (mV/s)



Chart Speed: 25 mm/sec

Filter: 35 Hz

Mains Fil: ON

Amp: 10 mm

ISO = R - 60 ms J = R + 60 ms

Post J = J + 60 ms

Schiller Spindler V47



SUBURBAN DIAGNOSTICS (I) PVT LTD THAKUR VILLAGE

ARCHANA DEVI (35 F)

ID: 2220424941

Date: 23-Jul-22

Exec Time: 6 m 42 s Stage Time: 1 m 0 s

HR: 132 bpm

Protocol: Bruce

Stage: Recovery(1)

Speed: 0 mph

Grade: 0%

(THR: 166 bpm)

B-P: 170 / 80

ST Level (mm) ST Slope (mV/s)

ST Level (mm) ST Slope (mV/s)

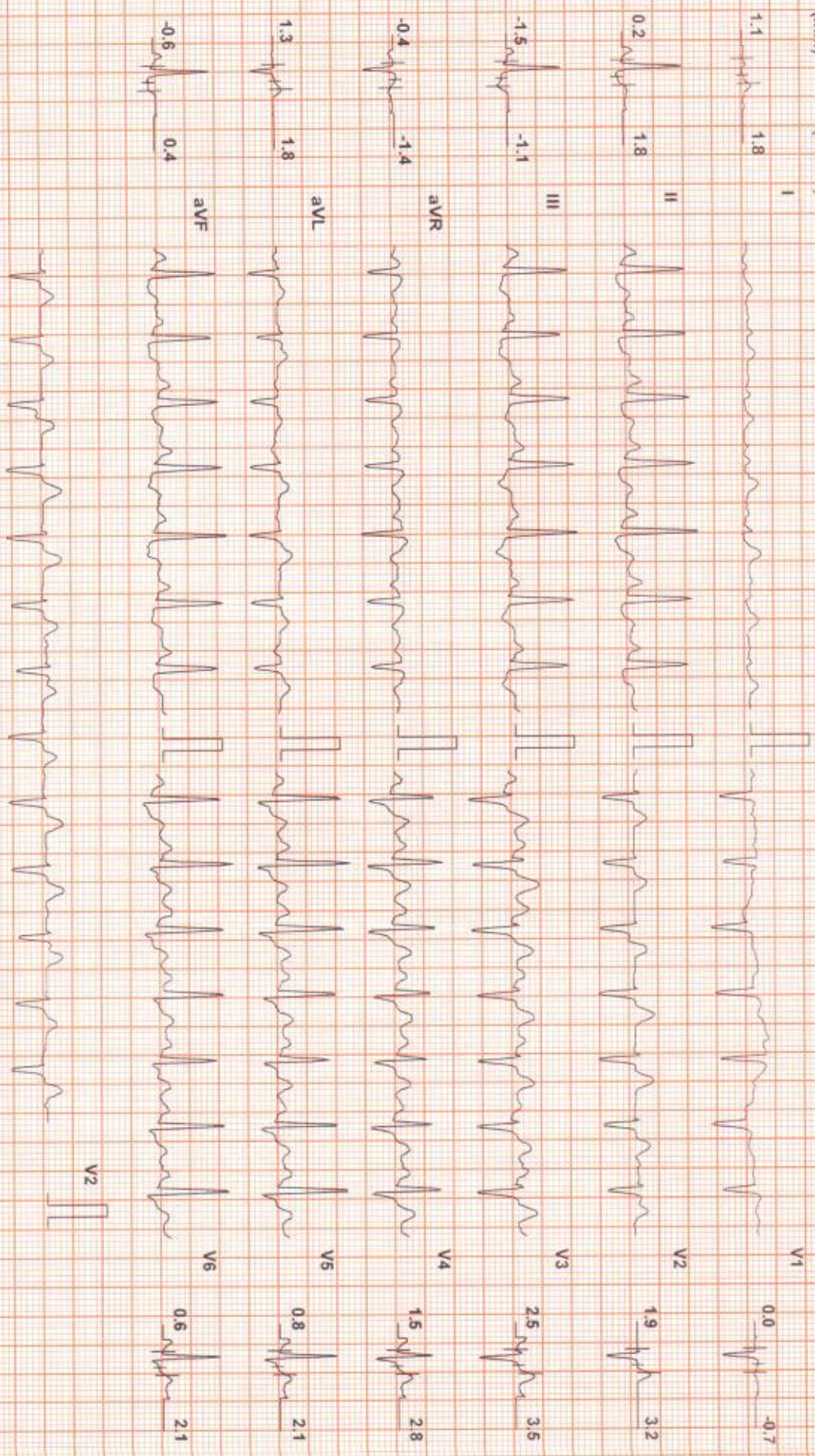

Chart Speed: 25 mm/sec
Schuler Sparden V 4.7

Filter: 35 Hz

Main's Fil: ON

Ampl: 10 mm

150 = R 60 ms J = R + 60 ms

Post J = J + 60 ms



SUBURBAN DIAGNOSTICS (I) PVT LTD THAKUR VILLAGE

ARCHANA DEVI (35 F)

ID: 2220424941

Date: 23-Jul-22

Exec Time: 6 m 42 s

Stage Time: 0 m 10 s

HR: 129 bpm

Protocol: Bruce

Stage: Recovery(2)

Speed: 0 mph

Grade: 0 %

(THR: 166 bpm)

B.P.: 140/80

ST Level (mm) ST Slope (mV/s)

ST Level (mm) ST Slope (mV/s)

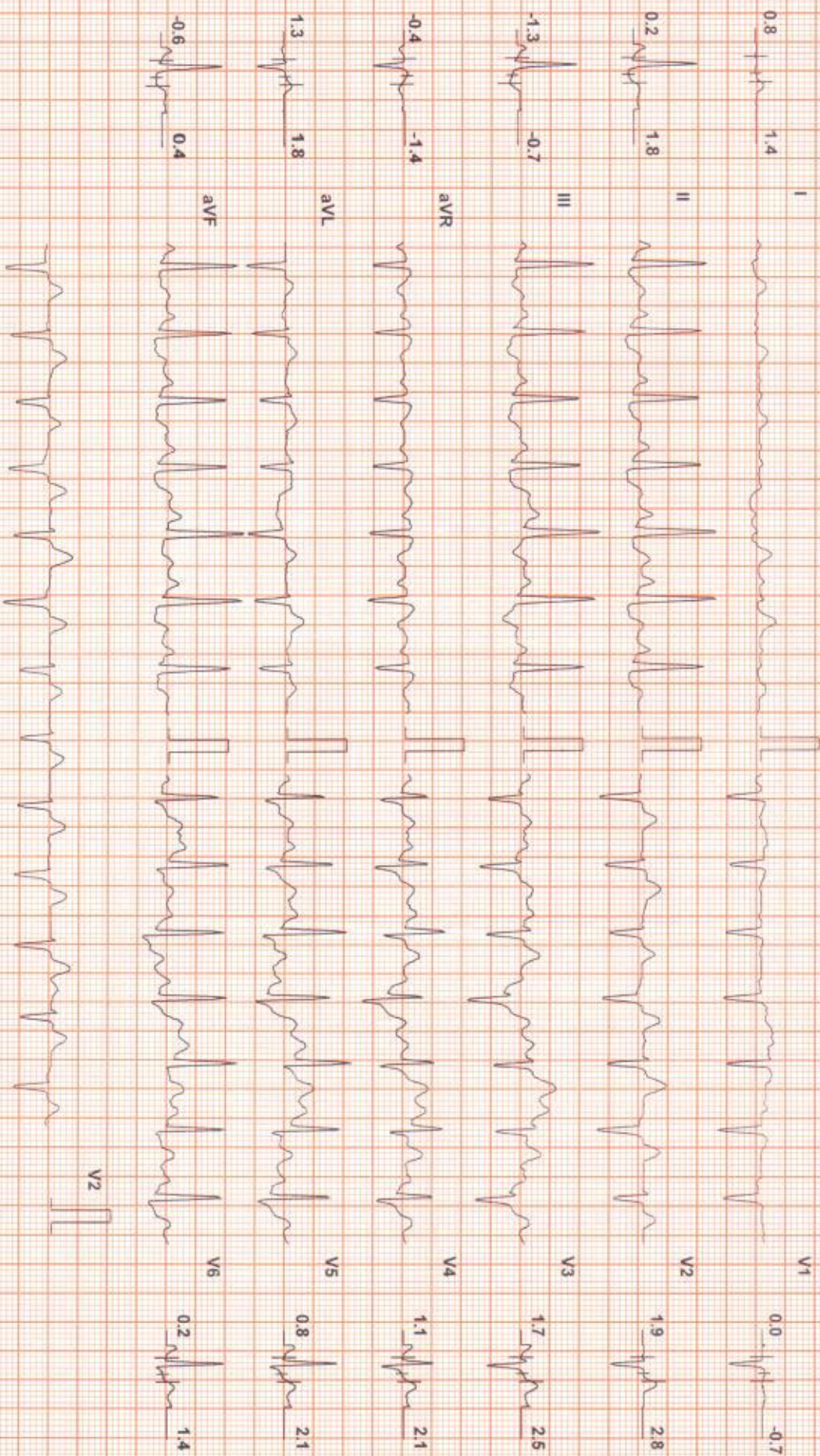

Chart Speed: 25 mm/sec Filter: 35 Hz Mains Fil: ON Amp: 10 mm Iso = R: 60 ms J = R + 60 ms Post J = J + 60 ms

Schiller Spanda V 47



SUBURBAN DIAGNOSTICS (I) PVT LTD THAKUR VILLAGE

ARCHANA DEVI (35 F)

Protocol: Bruce

ST Level (mm) ST Slope (mV/s)

ID: 2220424941 Date: 23 Jul 22 Exec Time: 6 m 42 s Stage Time: 0 m 5 s HR: 123 bpm
 Stage: Recovery(3) Speed: 0 mph Grade: 0% (THR: 165 bpm) B.P.: 140 / 80

ST Level (mm) ST Slope (mV/s)



Chart Speed: 25 mm/sec
 Schuler Spandee V 4.7

Filter: 35 Hz

Mains Filtr: ON

Amp: 10 mm

150 = R - 60 ms

J = R + 60 ms

Post J = J + 60 ms

