

2023-03-18 10:24:03 AM

10192069
MR. LAKSHMI NARASIMHA
56 Years
Male

D. Name:
Age:
Gender:
Race:

Vent. Rate	71 bpm
PR Interval	124 ms
QRS Duration	88 ms
QT/QTc Interval	416/435 ms
P/ORS/T Axes	42/65/61 deg
QTc:Hodges	

Sinus rhythm
Normal ECG

Unconfirmed Diagnosis

Handwritten notes: *SI* and a circled *Q* with a checkmark.

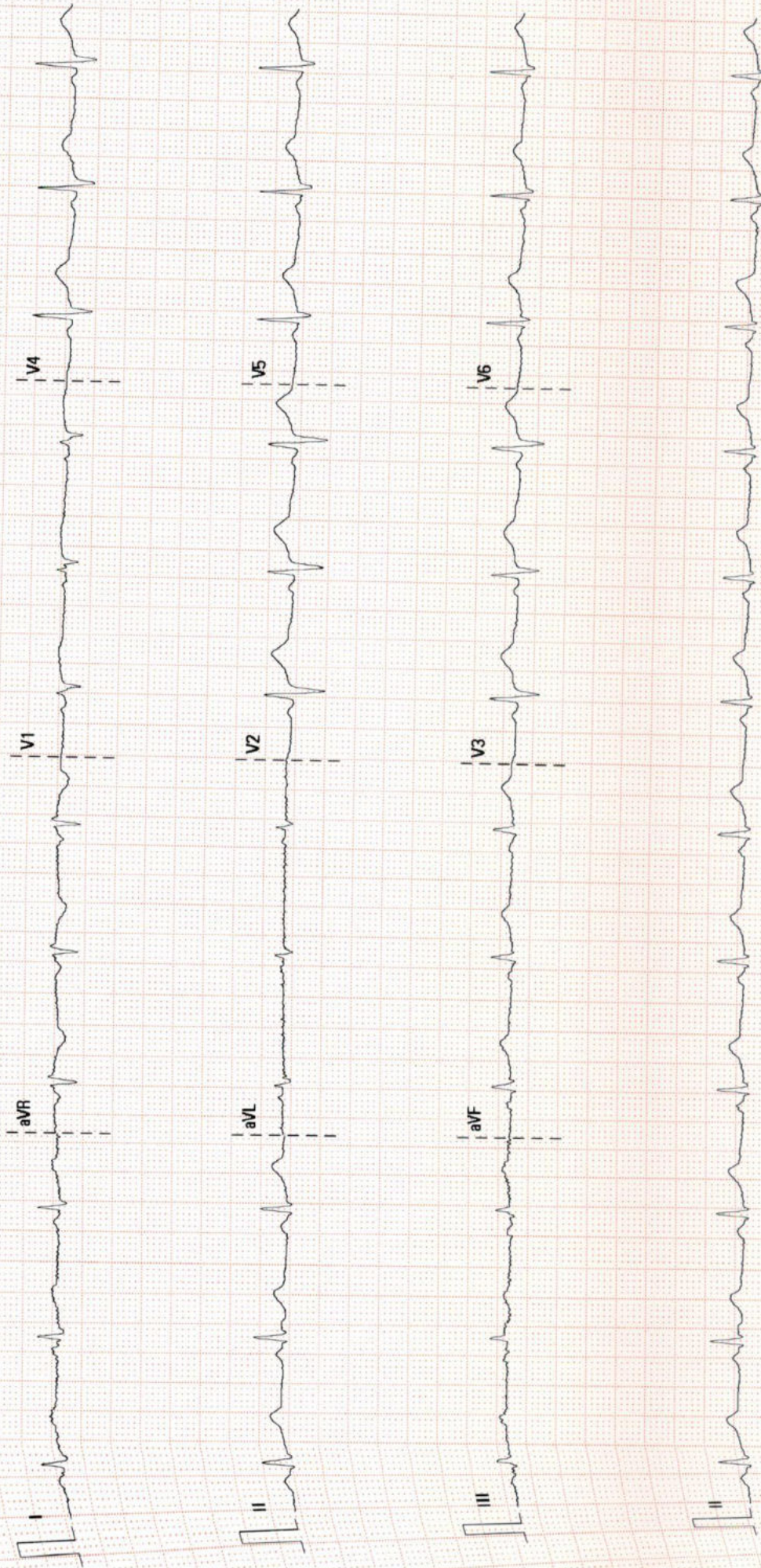

25 mm/s 10 mm/mV 50 Hz BDR 35 Hz

PRASHANTH SUPERSPECIALTY HOSPITAL



02.06.00.V28.4.1

SN FN-72006888



PRASHANTH HOSPITALS



Name : Mr. Lakshmi Narasimhan S. Age/Gender : 56 Y / Male Consultant : DR. Gopaldaswamy G Lab No : 200056931 Sample Requested At : 18/03/2023 09:08:01 Sample Collected At : 18/03/2023 09:33:05 Sample Received At : 18/03/2023 12:36:39 Reported At : 18/03/2023 16:03:22 Authorized At : 18/03/2023 17:37:25	UHID : 10192069  Encounter No : OP912303184094 
--	--

HEMATOLOGY

Parameter	Result	Units	Biological Reference Range	Methodology
Blood Group & Rh				
Complete Blood Count (CBC)				
Haemoglobin	14.6	g%	13 - 17	COLORIMETRY
Haematocrit (PCV)	43.4	%	40 - 50	COLORIMETRY
Total WBC Count	4600	cells/cum	4000 - 10000	FLOWCYTOMETRY
Platelet Count	249	m thous/cum	150 - 410	IMPEDANCE METHOD
ESR	07	mm/hr	0 - 15	Photometrical capillary
Total RBC Count	4.67	mill/cumm	4.5 - 5.5	IMPEDANCE METHOD
MCV	92.9	fl	83 - 101	Calculated Parameter
MCH	31.2	pg	27 - 32	Calculated Parameter
MCHC	33.6	%	31.5 - 34.5	Calculated Parameter
Differential Count				
Polymorphs	55	%	40 - 80	FLOWCYTOMETRY
Lymphocytes	35	%	20 - 40	FLOWCYTOMETRY
Eosinophils	03	%	01-6	FLOWCYTOMETRY
Monocytes	07	%	02-10	FLOWCYTOMETRY
Basophilis	00	%	0 - 2	FLOWCYTOMETRY

Date : 18-03-2023 18:45



PRASHANTH HOSPITALS



Name : Mr. Lakshmi Narasimhan S .
Age/Gender : 56 Y / Male
Consultant : DR. Gopaldaswamy G
Lab No : 200056931
Sample Requested At : 18/03/2023 09:08:01
Sample Collected At : 18/03/2023 09:33:05
Sample Received At : 18/03/2023 12:36:39
Reported At : 18/03/2023 16:03:22
Authorized At : 18/03/2023 17:37:25

UHID : 10192069



Encounter No : OP912303184094



HEMATOLOGY

Parameter	Result	Units	Biological Reference Range	Methodology
-----------	--------	-------	----------------------------	-------------

*** End Of Report ***

Seen By Doctor

Verified By
RANJAN.J

Dineshi
Authorized By
DR DINESHI S
Clinical Pathologist

Date : 18-03-2023 18:45

Page 2 of 2



PRASHANTH HOSPITALS



Name : Mr. Lakshmi Narasimhan S.
 Age/Gender : 56 Y / Male
 Consultant : DR. Gopaldaswamy G
 Lab No : 100073759
 Sample Requested At : 18/03/2023 09:08:01
 Sample Collected At : 18/03/2023 12:02:40
 Sample Received At : 18/03/2023 12:36:39
 Reported At : 18/03/2023 17:02:03
 Authorized At : 18/03/2023 17:26:25

UHID : 10192069



Encounter No : OP912303184094



BIOCHEMISTRY

Parameter	Result	Units	Biological Reference Range	Methodology
Plasma Glucose (F)	101	mg/dl	74 - 109	UV/Hexokinase
Plasma Glucose (2 Hrs. PP)	110	mg/dl	<140	UV/Hexokinase
Creatinine(serum)	0.9	mg/dl	0.7 - 1.2	Kinetic/Alkaline Picric acid
Uric Acid(serum)	5.5	mg/dl	3.4 - 7.0	Enzymatic Colorometric / Uricase
Lipid Profile				
Total Cholestrol	199	mg/dl	Desirable level : < 200 Borderline high : 200 - 239 High : > 240	Enzymatic Colorometric assay/CHOD-POD
Triglycerides	104	mgs/dl	< 150	Enzymatic Colorometric assay(GPO)
HDL Cholesterol (Direct)	57	mg/dl	35 - 55	Homogeneous enzymatic colometric assay
LDL (Direct)	125	mg/dl	Adult levels Optimal: < 100 Above optimal :100 - 129 Borderline high : 130 - 159 High:160 - 189 Very high :>=190	Homogeneous enzymatic colometric assay
VLDL	17	mgs/dl	< 35	
Total HDL Ratio	3.5		3.5 - 5.5	CALCULATED
Liver Function Tests (LFT)				
Bilirubin Total	0.6	mg/dl	Newborns : 24hours : >= 8.0 48 hours : < 13.0	Colorimetric assay /Diazo

Date : 18-03-2023 18:45

Page 1 of 3

A Unit of PRASHANTH FERTILITY RESEARCH CENTRE PVT. LTD.

No. 36 & 36A, Velachery Main Road, Velachery, Chennai - 600 042. ☎ +91 93 8099 8099

☎ +91 44 4680 5544 / 2243 9494 ☎ info@prashanthhospitals.org 🌐 www.prashanthhospitals.org



PRASHANTH HOSPITALS



Name : Mr. Lakshmi Narasimhan S.
Age/Gender : 56 Y / Male
Consultant : DR. Gopaldaswamy G
Lab No : 100073759
Sample Requested At : 18/03/2023 09:08:01
Sample Collected At : 18/03/2023 12:02:40
Sample Received At : 18/03/2023 12:36:39
Reported At : 18/03/2023 17:02:03
Authorized At : 18/03/2023 17:26:25

UHID : 10192069



Encounter No : OP912303184094



BIOCHEMISTRY

Parameter	Result	Units	Biological Reference Range	Methodology
Bilirubin Direct	0.3	mg/dl	84 hours : < 17.0 Children age >=1 month : upto1.0 Adults :upto1.2 0.0 - 0.3	Colorimetric assay /Diazo
Bilirubin Indirect	0.3		0.0 - 0.7	CALCULATED
SGOT (AST)	20	IU/L	upto 40	UV without P5P
SGPT (ALT)	19	IU/L	upto 40	UV/IFCC
GGTP	32	U/L	upto 40	Enzymatic Colorometric assay/IFCC
Alkaline Phosphatase(serum)	61	U/L	40 - 129	Colorimetric assay/AMP
Total Proteins(serum)	7.3	g/dl	6.6 - 8.7	Colorimetric assay
Albumin(serum)	4.6	g/dl	3.5 - 5.2	Colorimetric assay/BCG
Globulin(serum)	2.7		2.8 - 5.3	CALCULATED
A/G Ratio	1.7		1 - 2	
BUN(Blood Urea Nitrogen)			17-49	Kinetic/Urease
Blood Urea	25	mg/dl	06 - 24	
BUN(Blood Urea Nitrogen)	12	mg/dl		
HbA1c	5.8	%	Non Diabetic : <6.0 Good Control : 6.0 - 7.0 Fair Control : 7.0 - 8.0 Poor Control : >8.0	

Date : 18-03-2023 18:45

Page 2 of 3

A Unit of PRASHANTH FERTILITY RESEARCH CENTRE PVT. LTD.

No. 36 & 36A, Velachery Main Road, Velachery, Chennai - 600 042. ☎ +91 93 8099 8099

☎ +91 44 4680 5544 / 2243 9494 ✉ info@prashanthhospitals.org 🌐 www.prashanthhospitals.org



PRASHANTH HOSPITALS



Name : Mr. Lakshmi Narasimhan S .
Age/Gender : 56 Y / Male
Consultant : DR. Gopaldaswamy G
Lab No : 100073759
Sample Requested At : 18/03/2023 09:08:01
Sample Collected At : 18/03/2023 12:02:40
Sample Received At : 18/03/2023 12:36:39
Reported At : 18/03/2023 17:02:03
Authorized At : 18/03/2023 17:26:25

UHID : 10192069



Encounter No : OP912303184094



BIOCHEMISTRY

Parameter	Result	Units	Biological Reference Range	Methodology
-----------	--------	-------	----------------------------	-------------

*** End Of Report ***

Seen By Doctor

Verified By
RANJAN.J

Authorized By
Dr B SHANTHI.MD
BIOCHEMISTRY CONSULTANT

Date : 18-03-2023 18:45

Page 3 of 3



A Unit of PRASHANTH FERTILITY RESEARCH CENTRE PVT. LTD.

No. 36 & 36A, Velachery Main Road, Velachery, Chennai - 600 042. ☎ +91 93 8099 8099

☎ +91 44 4680 5544 / 2243 9494 📧 info@prashanthhospitals.org 🌐 www.prashanthhospitals.org



PRASHANTH HOSPITALS

Name : Mr. Lakshmi Narasimhan S. Age/Gender : 56 Y / Male Consultant : DR. Gopaldaswamy G Lab No : 7000035505 Sample Requested At : 18/03/2023 09:08:01 Sample Collected At : 18/03/2023 09:33:05 Sample Received At : 18/03/2023 12:36:39 Reported At : 18/03/2023 12:48:09 Authorized At : 18/03/2023 15:44:37	UHID : 10192069  Encounter No : OP912303184094 
---	--

IMMUNOLOGY

Parameter	Results	Units	Biological Reference Range	Methodology
FreeT3	3.25	pg/ml	1.8 - 4.2	ECLIA Method
FreeT4	1.31	ng/dl	0.8 - 2.2	ECLIA Method
TSH	2.31	uIU/ml	0.4 - 7.0	ECLIA Method
Prostate Specific Antigen (PSA)	0.577	ng/ml	< 4	ECLIA Method

*** End Of Report ***

Verified By
RAMESH K

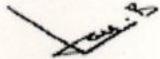

Seen By Doctor

Dr B SHANTHI.MD
BIOCHEMISTRY CONSULTANT



PRASHANTH HOSPITALS



Name : Mr. Lakshmi Narasimhan S . Age/Gender : 56 Y / Male Consultant : DR. Gopaldaswamy G Lab No : 300021533 Sample Requested At : 18/03/2023 09:08:01 Sample Collected At : 18/03/2023 12:02:40 Sample Received At : 18/03/2023 12:36:39 Reported At : 18/03/2023 14:44:35 Authorized At : 18/03/2023 17:48:00	UHID : 10192069  Encounter No : OP912303184094 
---	--

CLINICAL PATHOLOGY

Parameter	Result	Units	Biological Reference Range	Methodology
Urine Glucose (F)	Nil			
Urine Glucose (PP)	Nil			
Urine Routine				
colour	Straw yellow			
pH	5.0			
Sp.Gravity	1.035			
Protein	Nil			
Glucose	Nil			
Leucocytes	Nil			
Nitrite	Nil			
Blood	Nil			
Ketone	Absent			
Bilirubin	Nil			
Urobilinogen	Normal			
Pus Cells	2 - 4 / hpf			
Epithelial cells	2 - 3 /hpf			
RBCs	Nil			
Casts	Nil			
Crystals	Nil			

Date : 18-03-2023 18:45

Page 1 of 2



Name : Mr. Lakshmi Narasimhan S .	UHID : 10192069
Age/Gender : 56 Y / Male	
Consultant : DR. Gopaldaswamy G	Encounter No : OP912303184094
Lab No : 300021533	
Sample Requested At : 18/03/2023 09:08:01	
Sample Collected At : 18/03/2023 12:02:40	
Sample Received At : 18/03/2023 12:36:39	
Reported At : 18/03/2023 14:44:35	
Authorized At : 18/03/2023 17:48:00	

CLINICAL PATHOLOGY

Parameter	Result	Units	Biological Reference Range	Methodology
-----------	--------	-------	----------------------------	-------------

*** End Of Report ***

Verified By
ANITHA S



EYE CHECK-UP REPORT

NAME : Ms. Lakshmi Narasimhan.S DATE : 18/03/23

AGE / SEX : 56 / M UHD NUM : 10192069

Chief complaints : Regular eye check up

Past history : H/O: Lasik Laser done in BE 15 years back

Systemic Diseases : —

DISTANCE VISION :

WITH OUT GLASS : 6/9, N12 6/6, N6

WITH GLASS : — —

COLOR VISION : NORMAL / ABNORMAL

GLASS PRESCRIPTION :

EYE	SPH	CYL	AXIS	V/A	SPH	CYL	AXIS	V/A
DISTANCE	+ 0.50	+ 0.50	100°	6/6	± Plano	—	—	6/6
ADD	+ 2.50	+ 0.50	100°	N6	+ 2.50	—	—	N6

ANTERIOR SEGMENT : BE WNL

CORNEA & LENS :

REMARK : CONTINUE WITH SAME GLASSE

ROUTINE CHECK UP AFTER 6/12 MONTH ✓

FUNDUSCOPY ONCE A YEAR

OPTOMETRIST



PRASHANTH HOSPITALS

NAME : MR..LAKSHMI NARASIMHAN S . UHID : 10192069
OP NO : 912303184094 LAB ID : 9121175268
AGE/SEX : 56 Y/Male Request : 18/03/2023 09:08:01
Date : 18/03/2023
CONSULTANT : . Report Date : 18/03/2023

DEPARTMENT OF CARDIOLOGY

INVESTIGATION : 2D ECHO/TMT

LV MEASUREMENTS

AO	27 mm	IVS d/s	08/12 mm
LA	32 mm	LVPW d/s	07/10 mm
LVID (ED)	51 mm	EF	69 %
LVID (ES)	31 mm	FS	39 %

MORPHOLOGICAL DATA

MITRAL VALVE :

AML : NORMAL
PML : NORMAL
CHORDAE : NORMAL
AORTIC VALVE : NORMAL
TRICUSPID VALVE : NORMAL
PULMONARY VALVE : NORMAL
ATRIA : NORMAL
RIGHT VENTRICLE : NORMAL FUNCTION (TAPSE : 2.0 cm)
THROMBOSIS : NIL
INTER ATRIAL SEPTUM : INTACT
INTER VENTRICULAR SEPTUM : INTACT
AORTA : NORMAL
PULMONARY ARTERY : NORMAL
PERICARDIUM:- : NORMAL

DOPPLER DATA :

MITRAL VALVE : GRADE I LV DIASTOLIC DYSFUNCTION
: TRIVIAL MR, E : 63 cm/s A : 72 cm/s
: E/E' : 9.1 cm/s S' : 8.8 cm/s
AORTIC VALVE : NO AR , NO AS, VEL: 168 cm/s
PULMONARY VALVE : NO PR, NO PS, VEL : 129 cm/s
TRICUSPID VALVE : MILD TR / MILD PAH / TRPG : 39 mmHg
: (RVSP : 39+5=49mmHg)

A Unit of PRASHANTH FERTILITY RESEARCH CENTRE PVT. LTD.

No. 36 & 36A, Velachery Main Road, Velachery, Chennai - 600 042. ☎ +91 93 8099 8099

☎ +91 44 4680 5544 / 2243 9494 ✉ info@prashanthhospitals.org 🌐 www.prashanthhospitals.org



PRASHANTH HOSPITALS

IMPRESSION:

- * NO REGIONAL WALL MOTION ABNORMALITY
- * NORMAL LV DIMENSIONS WITH NORMAL LV SYSTOLIC FUNCTION (LVEF : 69 %)
- * GRADE I LV DIASTOLIC DYSFUNCTION
- * TRICUSPID REGURGITATION (MILD)
- * PULMONARY ARTERIAL HYPERTENSION (MILD)
- * NORMAL RIGHT VENTRICLE FUNCTION (TAPSE: 2.0 cm)
- * NO PERICARDIAL EFFUSION
- * NO EVIDENCE OF CLOT OR VEGETATION

DONE BY : KALPANA.M
SR.ECHO TECHNOLOGIST

DR.K.DHAMODARAN.,MD.,DM.,FNB.,FESC.,FSCAI
Sr. CONSULTANT INTERVENTIONAL CARDIOLOGIST

DR.M.KATHIRESAN.,MD.,DM.,FNB,FESC.,FSCAI
Sr. CONSULTANT INTERVENTIONAL CARDIOLOGIST

DR.SIVAKUMAR.,MD.,DNB.,FNB
Sr. CONSULTANT INTERVENTIONAL CARDIOLOGIST

DR.D.SHANMUGA SUNDARAM,MD.,DNB (Cardio)
Sr. CONSULTANT INTERVENTIONAL CARDIOLOGIST
(DK HEART CARE TEAM)

A Unit of PRASHANTH FERTILITY RESEARCH CENTRE PVT. LTD.

No. 36 & 36A, Velachery Main Road, Velachery, Chennai - 600 042. ☎ +91 93 8099 8099

☎ +91 44 4680 5544 / 2243 9494 ✉ info@prashanthhospitals.org 🌐 www.prashanthhospitals.org



PRASHANTH HOSPITALS

Patient Name	Mr. Lakshmi Narasimhan S	Age / Sex	56 Y/ M
Patient ID	10192069	Visit No.	1
Ref. By	Dr.Gopaldaswamy.G	Visit Date	18.03.2023

USG Complete Abdomen

Real time B-mode Ultrasonography of Abdomen done

UPPER ABDOMEN:

Liver appears normal in size (13.4 cm) and shows **grade II increased parenchymal echoes**.

No abscess or mass lesion in the liver. Intrahepatic biliary radicals not dilated.

Portal and Hepatic veins appear normal.

Gall bladder: Fundus, body and neck imaged. Walls and lumen appeared normal. No calculi seen.

Common duct appeared normal. No calculi seen.

Pancreas: Head, body and tail appeared normal. Duct is not dilated.

Spleen appeared normal in size (11.3 cm) and shows homogenous echoes.

KUB

RT. Kidney measures 8.7 x 4.0 cm. Cortex appears normal

Cortico medullary differentiation is maintained.

Pelvicalyceal system is not dilated. No calculus is seen. Right ureter is not dilated.

LT. Kidney measures 9.7 x 4.8 cm. Cortex appears normal

Cortico medullary differentiation is maintained.

Pelvicalyceal system is not dilated. No calculus is seen. Left ureter is not dilated.

Bladder is normal in contour. No intra luminal echoes are seen.

No calculus or diverticulum is seen.

Prostate: Appears normal in size 2.6 x 3.5 x 3.2 cm Vol = 15.4 gms and shows homogenous echogenicity.

No intravesical extension.

Retroperitoneum: Aorta and IVC appears normal. No obvious para aortic lymphadenopathy.

No free fluid in peritoneal cavity.

Both iliac fossas appear normal. Appendix is suboptimal. No focal lesion.

Both inguinal regions: Appear normal. No hernia/No lymphadenopathy.

Impression:

- Fatty Liver - Grade II
- Rest of the visualized organs appears normal

Dr. Kathiresan
Consultant Sonologist

Note: This investigation has its own limitation. Hence sonographic findings should be correlated with clinical features and with further investigations. Not for medico legal purpose.

A Unit of PRASHANTH FERTILITY RESEARCH CENTRE PVT. LTD.

No. 36 & 36A, Velachery Main Road, Velachery, Chennai - 600 042. ☎ +91 93 8099 8099
☎ 44 4680 5544 / 2243 9494 ☎ info@prashanthhospitals.org ☎ www.prashanthhospitals.org

Patient name	Mr. LAKSHMI NARASIMHAN.S	Age/Sex	56 Years / Male
Patient ID	10192069	Visit No	3
Referred by	Dr. Gopalaswamy. G	Visit Date	18/03/2023

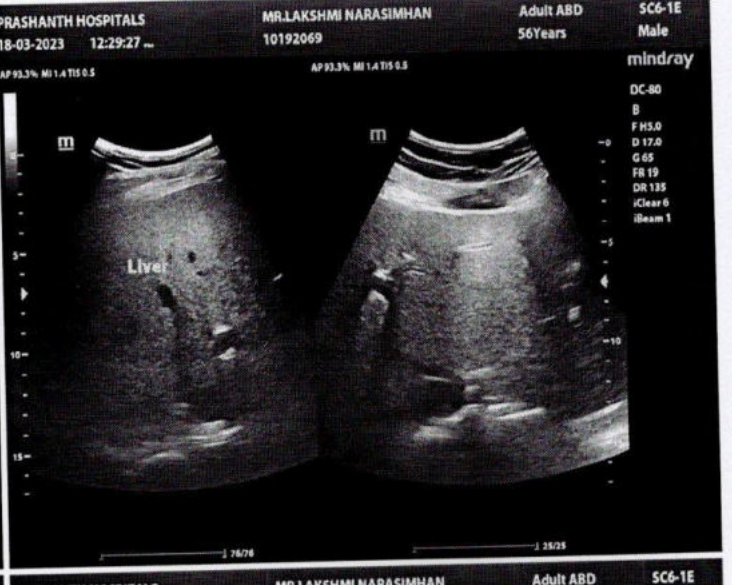
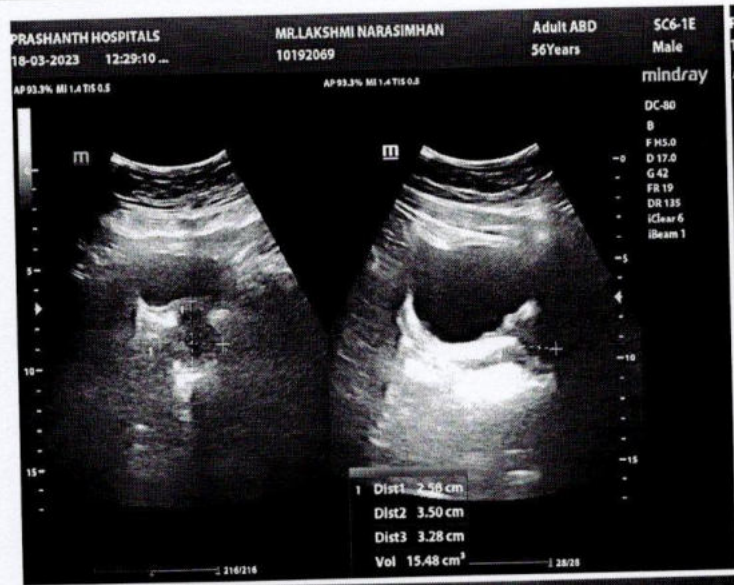



Name	LAKSHMI NARASIMHAN S 56YRS/MALE	UHID	10192069
Study Date & Time	18-Mar-2023 11:14:34	Report Date & Time	18-Mar-2023 17:18:33
Ref dr.	DR. G . GOPALASWAMY		

CHEST X-RAY

Trachea and both main bronchi are normal
Cardiac silhouette and cardiothoracic ratio are normal
Bilateral lung fields are clear. No focal lesion seen.
The cardiophrenic and costophrenic angles are free.
Both hemi diaphragms appear normal.
Bony thorax appears normal.

IMPRESSION:

No significant abnormality detected.

Dr. NARMADHA, DMRD
CONSULTANT RADIOLOGIST
TNMC:REG NO:93293