

भारत सरकार
Government of India

 Pushpa
Year of Birth : 1992
Female



6535 1338 8708

आधार - आम आदमी का अधिकार

Shruti
Dr. N. P. MATHUR
M. B., B.S., F.I.C.A.
RMC-11238
Lok Sewa Hospita. & M. R.C
JODHPUR-09

पुष्पा

 Unique Identification Authority of India

Address: W/O: Jagdish, 998, ramsagar
krishi farm, Tiwari, Jodhpur, Teori,
Rajasthan, 342306

6535 1338 8708

 1947
1800 300 1947

 help@uidai.gov.in

 www.uidai.gov.in



LOK SEWA HOSPITAL & MEDICAL RESEARCH CENTRE

Sector-B, Kamla Nehru Nagar-1, Jodhpur-342008
Tel. : 0291-2752601, Fax : 2752603
E-mail : hospitaloksewa@gmail.com

Pt Name : Mrs Pushpa
Ref By. : Dr. N.P.Mathur
Serial No : 35605

Age : 30 Yrs.
Sex : Female
Date : 23/09/2023

HAEMOGRAM COMPLETE

TEST	RESULT	NORMAL VALUE
W.B.C (WHITE BLOOD CELL COUNT)	8,800	4000 - 11000 /CUMM
DLC (DIFFERENTIAL LEUCOCYTE COUNT)		
NEUTROPHILS	64	40 - 70 %
LYMPHOCYTES	30	20 - 40 %
EOSINOPHILS	02	00 - 06 %
MONOCYTES	04	00 - 10 %
BASOPHILS	00	1 %
HB (HEMOGLOBIN)	11.3	12-16 GM%
PLATELET COUNT	313000	1.5 - 4.5 LACS/CUMM
R.B.C (RED BLOOD CELL COUNT)	4.63	3.5-5.5 MILL./CUMM
H.C.T. (HEMATOCRIT)	36.2	34-48 %
M.C.V (MEAN CORPUSCULAR VOLUME)	78.19	80 - 100fl
MCH (MEAN CORPUSCULAR HEMOGLOBIN)	24.41	27 - 32pg
MCHC (MEAN CORP.Hb CONCENTRATION)	31.22	32-36g/dl
ERYTHROCYTE SEDIMENTATION RATE	22	02-20 MM FALL 1ST HOUR.

THANKS FOR REFERING CASE.

[TECHNICIAN]

DR. S. K. LODHA MD. [Patho.]
[PATHOLOGIST]



LOK SEWA HOSPITAL & MEDICAL RESEARCH CENTRE

Sector-B, Kamla Nehru Nagar-1, Jodhpur-342008
Tel. : 0291-2752601, Fax : 2752603
E-mail : hospitalloksewa@gmail.com

Pt Name : Mrs Pushpa
Ref By. : Dr. N.P.Mathur
Serial No : 35605

Age : 30 Yrs.
Sex : Female
Date : 23/09/2023

BIO - CHEMISTRY EXAMINATION REPORT

Test	Result	Normal Value
BLOOD SUGAR - (F)	: 76.0	70-110 mg/dl
BLOOD SUGAR - (PP)	: 112.0	<140 mg/dl
BLOOD UREA (BUN)	: 14.0	6-24 mg/dl
S.CREATININE	: 0.67	0.6-1.60 mg/dl
S.URIC ACID	: 2.6	2.6-6.0 mg/dl
S.CHOLESTEROL	: 156.0	130-250 mg/dl
S.TRIGLYCERIDES.	: 102.0	60-170 mg.dl
S.HDL CHOLESTEROL [DIRECT]	: 36.0	35-65 mg/dl
S.LDL CHOLESTEROL [DIRECT]	: 100.0	65-160 mg/dl
S.VLDL CHOLESTEROL	: 20.00	up to 35 mg/dl
CHOLESTEROL\HDL RATIO	: 4.33 :1	LESS THEN 4.5
LDL/HDL RATIO	: 2.78 :1	1.5 - 3.5
S.BILIRUBIN TOTAL	: 0.58	0-1.2 mg/dl
S.BILIRUBIN DIRECT	: 0.27	0-0.4 mg/dl
S.BILIRUBIN INDIRECT	: 0.31	0-0.9 mg/dl
S.GOT	: 19.0	0-40 U/L
S.GPT	: 16.0	0-40 U/L
S.ALKALINE PHOSPHATASE	: 94.0	65-306 (adult) 37 c IU/L
S.TOTAL PROTEIN	: 6.9	6-8 gm/dl
S.ALBUMIN	: 3.8	3.7-5.3 gm/dl
S.GLOBULIN	: 3.10	2.5-3.5 gm/dl
S.A/G RATIO	: 1.23 :1	1-2.3

LIVER FUNCTION TEST

S.G.G.T 28.0 4-54 IU/L

THANKS FOR REFERING CASE.

[TECHNICIAN]

DR. S. K. LODHA MD. [Patho.]

[PATHOLOGIST]



LOK SEWA HOSPITAL & MEDICAL RESEARCH CENTRE

Sector-B, Kamla Nehru Nagar-1, Jodhpur-342008
Tel. : 0291-2752601, Fax : 2752603
E-mail : hospitaloksewa@gmail.com

Pt Name : Mrs Pushpa
Ref By. : Dr. N.P.Mathur
Serial No : 35605

Age : 30 Yrs.
Sex : Female
Date : 23/09/2023

BUN / CREATININE RATIO

TEST	RESULT	NORMAL VALUE
Bun / Creatinine Ratio	20.0	12 - 28 mg/dl

THANKS FOR REFERING CASE.

[TECHNICIAN]

DR. S. K. LODHA MD. [Patho.]
[PATHOLOGIST]



LOK SEWA HOSPITAL & MEDICAL RESEARCH CENTRE

Sector-B, Kamla Nehru Nagar-1, Jodhpur-342008
Tel. : 0291-2752601, Fax : 2752603
E-mail : hospitaloksewa@gmail.com

Pt Name : Mrs Pushpa
Ref By. : Dr. N.P.Mathur
Serial No : 35605

Age : 30 Yrs.
Sex : Female
Date : 23/09/2023

HAEMATOLOGY EXAMINATION REPORT

BLOOD GROUP (ABO) "AB"
(RH) POSITIVE

THANKS FOR REFERING CASE.

[TECHNICIAN]

DR. S. K. LODHA MD. [Patho.]
[PATHOLOGIST]



LOK SEWA HOSPITAL & MEDICAL RESEARCH CENTRE

Sector-B, Kamla Nehru Nagar-1, Jodhpur-342008
Tel. : 0291-2752601, Fax : 2752603
E-mail : hospitaloksewa@gmail.com

Pt Name : Mrs Pushpa
Ref By. : Dr. N.P.Mathur
Serial No : 35605

Age : 30 Yrs.
Sex : Female
Date : 23/09/2023

HbA1C EXAMINATION REPORT

TEST	RESULT
HbA1C	4.9 %
eAG	000.0 mg/dl

NORMAL REFERENCE VALUE

NORMAL	:- 4.8 %	- 5.9 %
PREDIABETIC	:- 6.0 %	- 6.4 %
GOOD CONTROL	:- 6.5 %	- 7.2 %
FAIR CONTROL	:- 7.3 %	- 7.8 %
POOR CONTROL	:- > 7.9 %	

THANKS FOR REFERING CASE.

[TECHNICIAN]

DR. S. K. LODHA MD. [Patho.]
[PATHOLOGIST]



LOK SEWA HOSPITAL & MEDICAL RESEARCH CENTRE

Sector-B, Kamla Nehru Nagar-1, Jodhpur-342008
Tel. : 0291-2752601, Fax : 2752603
E-mail : hospitalloksewa@gmail.com

Pt Name : Mrs Pushpa
Ref By. : Dr. N.P.Mathur
Serial No : 35605

Age : 30 Yrs.
Sex : Female
Date : 23/09/2023

THYROID Function Test

Methodology & Other Information

Method : Chemiluminescence
Type of Specimen : Serum

Investigation	Result	Biological Reference
T3	1.57 ng/ml	0.5-2.0 ng/ml
T4	6.31 ug/dl	4.4-11.5 ug/dl
TSH	1.93 uIU/ml	0.35 - 5.50 uIU/ml

Biological reference range:

Children:

1-2 days 3.20-34.6 uIU/ml
3-4 days 0.70-15.4 uIU/ml
15 days-3month 1.70-9.10 uIU/ml
5 months-20 years 0.70-6.40 uIU/ml

Pregnancy

1st Trimester : 0.30 -- 4.50
2nd Trimester : 0.50 -- 4.60
3rd Trimester : 0.80 -- 5.20

Clinical Information:

Primary malfunction of the thyroid gland may result in excessive(hyper)or low (hypo) release of T3 or T4 . In additional, as TSH directly affect thyroid function, malfunction of the puituitary or the hypothalamus influences the thyroid gland activity . Disease in any portion of the thyroid-pituitary-hypothalamus system may influence thelevel of T3 or T4 in the blood,in Primary hypothyroidism , TSH levels are significantly elevated, while in secondary and tertiary Hypothyroidism , TSH levels may be low. In addition, In Euthyroid sick Syndrom, Multiple alterations in serum thyroid function test findings have been recognized.

THANKS FOR REFERING CASE.

[TECHNICIAN]

DR. S. K. LODHA MD. [Patho.]
[PATHOLOGIST]



LOK SEWA HOSPITAL & MEDICAL RESEARCH CENTRE

Sector-B, Kamla Nehru Nagar-1, Jodhpur-342008
Tel. : 0291-2752601, Fax : 2752603
E-mail : hospitaloksewa@gmail.com

Pt Name : Mrs Pushpa
Ref By. : Dr. N.P.Mathur
Serial No : 35605

Age : 30 Yrs.
Sex : Female
Date : 23/09/2023

URINE EXAMINATION REPORT

Test	Result(s)
PHYSICAL	
COLOUR	PALE
APPEARANCE	CLEAR
CHEMICAL	
REACTION pH	6.5
SPECIFIC GRAVITY	1.030
ALBUMIN	TRACE
SUGAR - (F)	NIL
MICROSCOPIC	
PUS CELLS	6-8 /HPF
RED BLOOD CELLS	NIL
EPITHELIAL CELLS	2-3 /HPF
CASTS	Nil
CRYSTALS	Nil
BACTERIA	Nil

THANKS FOR REFERING CASE.

[TECHNICIAN]

DR. S. K. LODHA MD. [Patho.]
[PATHOLOGIST]



LOK SEWA HOSPITAL & MEDICAL RESEARCH CENTRE

Sector-B, Kamla Nehru Nagar-1, Jodhpur-342008
Tel. : 0291-2752601, Fax : 2752603
E-mail : hospitalloksewa@gmail.com

REG NO.: - R
NAME: - Mrs.Pushpa
CONS.DR:N.P.MATHUR

Date : 23.09.2023
AGE: 30 /Female
PART OF X-RAY : CHEST

X-RAY CHEST (P.A. VIEW)

- Trachea is centrally placed.
- Cardiac shadow normal in size.
- Both lung fields are clear.
- Both C. P. angles are clear.
- Soft tissue shadow and bony cage are normal.
- Normal B. V. marking present in both lung fields.

Impression: - Normal study.

(RADIOLOGIST)





LOK SEWA HOSPITAL & MEDICAL RESEARCH CENTRE

Sector-B, Kamla Nehru Nagar-1, Jodhpur-342009
Tel. : 0291-2752601, Fax : 2752603
E-mail : hospitalloksewa@gmail.com

No : 35605
Name : Pushpa
Ref. by Dr. : N.P.Mathur

Date : 23.09.2023
Age : 31 Female

SONOGRAPHY ABDOMIN & PELVIS

LIVER –

LIVER IS NORMAL IN SHAPE AND SIZE WITH NORMAL ECHOTEXTURE. NO FOCAL DESTRUCTION OR MASS IS PRESENT. NO I.H.B.D. DILATATION IS PRESENT. PORTAL AND HEPATIC VEINS ARE NORMAL. DIAPHRAGM SHOW NORMAL MOVMENTS.

GALL BLADDER –

GALL BLADDER IS NORMAL IN SHAPE AND SIZE WITH NORMAL ECHOTEXTURE. NO FOCAL MASS IS PRESENT. C.B.D. IS NORMAL.

PANCREAS –

PANCREAS IS NORMAL IN SHAPE AND SIZE WITH NORMAL ECHOTEXTURE. NO FOCAL MASS SEEN.

KIDNEYS –

RT. KIDNEY IS NORMAL IN SHAPE AND SIZE WITH NORMAL ECHOTEXTURE. CORTICOMEDULLARY DIFFERENTIATION IS GOOD. NO STONE / MASS OR CALYCEAL DILATATION IS SEEN.
RT. KIDNEY SIZE IS 9.6 x 4.1 CM.

LT. KIDNEY IS NORMAL IN SHAPE AND SIZE WITH NORMAL IN ECHOTEXTURE. CORTICOMEDULLARY DIFFERENTIATION IS GOOD. NO STONE/MASS OR CALYCEAL DILATATION IS SEEN.
LT. KIDNEY SIZE IS 9.2 x 4.2 CM.

SPLEEN –

SPLEEN IS NORMAL IN SHAPE AND SIZE WITH NORMAL ECHOTEXTURE. NO FOCAL MASS SEEN.



LOK SEWA HOSPITAL & MEDICAL RESEARCH CENTRE

Sector-B, Kamla Nehru Nagar-1, Jodhpur-342009
Tel. : 0291-2752601, Fax : 2752603
E-mail : hospitalloksewa@gmail.com

Pt. Name: Pushpa

Age: 31 yrs.

Date: 23.09.2023

NODES –

NO PARA AORTIC NODAL ENLARGEMENT IS SEEN.
NO FREE FLUID IS PRESENT IN ABDOMEN AND PELVIS.

URINARY BLADDER –

URINARY BLADDER IS WELL DISTANDED.
NO STONE OR MASS IS SEEN. WALL THICKNESS IS NORMAL.

UTERUS -

UTERUS IS NORMAL IN SHAPE AND SIZE WITH NORMAL
ECHOTEXTURE. ENDOMETRIUM CANAL IS NORMAL IN
THICKNESS. NO GESTATIONAL SAC OR MASS IS SEEN.

ADNEXA –

RT. OVARY IS NORMAL IN SHAPE AND SIZE WITH NORMAL
ECHOTEXTURE.
LT. OVARY IS NORMAL IN SHAPE AND SIZE WITH NORMAL
ECHOTEXTURE.
NO FREE FLUID PRESENT.

IMPRESSION -

- LIVER, SPLEEN, PANCREAS, GALL BLADDER AND BOTH KIDNEYS ARE NORMAL.
- NO ASCITES. NO PARA AORTIC LYMPHEDENOPATHY.
- URINARY BLADDER, UTERUS AND BOTH OVARIES ARE NORMAL.

ML

SONOLOGIST

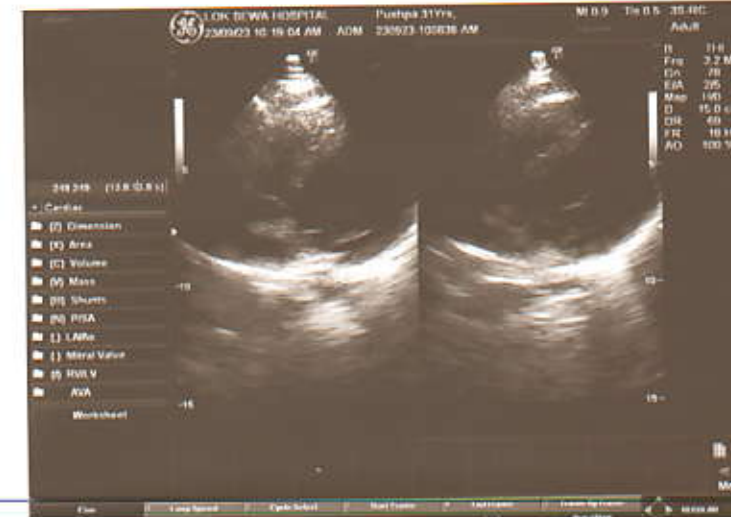
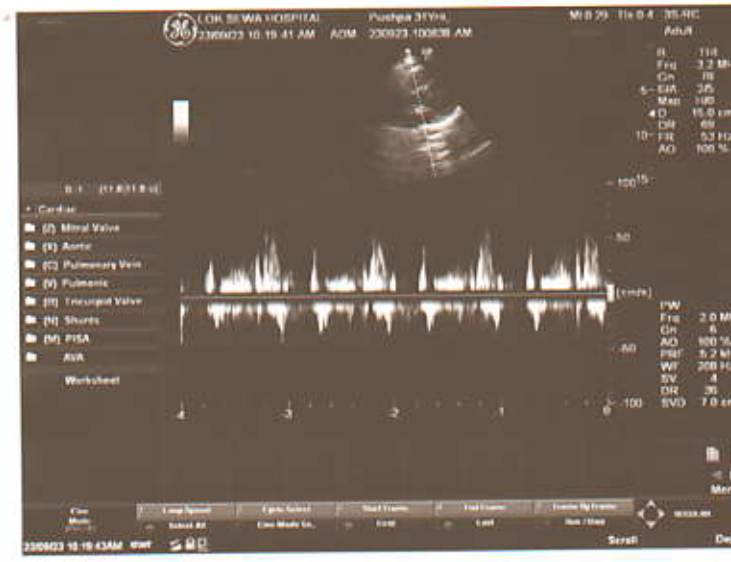
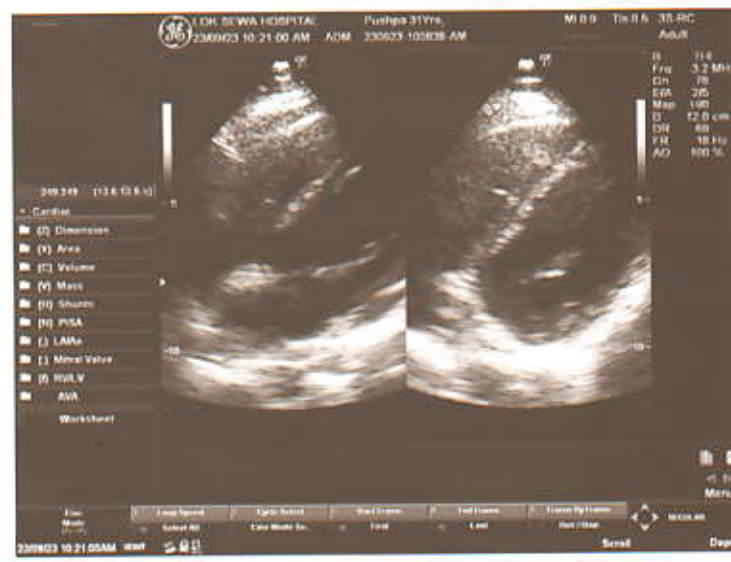



LOK SEWA HOSPITAL & MEDICAL RESEARCH CENTRE

Sector-B, Kamla Nehru Nagar-1, Jodhpur-342009
Tel. : 0291-2752601, Fax : 2752603
E-mail : hospitaloksewa@gmail.com

Name : Pushpa
Cons. Dr. : Dr. N.P.Mathur

Age: 31 yrs
Date : 23.09.2023

Echocardiography & Color Doppler Observation on M Mode and 2 D Echocardiography

	ED	ES		mm.
IVS (mm)	09	-	Aorta Root Diameter	30
LVID (mm)	46	32	LA Diameter	32
LVPWD	10	-	AV cusp sep.	21
LV Vol (ml)	-	-	LA / Ao	-
EF=	65 %		Fract Shortening(FS)	45.00 %

Right Atrium :
Right Ventricle :

2 - D Study of Left and Right ventricle :

Both Ventricles are of normal Dimensions.
No regional wall motion abnormality seen.
2 D EF = 60 %
No e / o pericardial effusion seen.

Pulmonary Artery Pressure :
RAP + Trans TR PG = < 25 mm Hg



LOK SEWA HOSPITAL & MEDICAL RESEARCH CENTRE

Sector-B, Kamla Nehru Nagar-1, Jodhpur-342009
Tel. : 0291-2752601, Fax : 2752603
E-mail : hospitalloksewa@gmail.com

Doppler Study Continuous and Pulse wave Doppler

Valve	Peak Velocity m m/ Sec.	Max P.G. mm Hg	Regurgitation	Appearance
Mitral	64	3.2	No	Normal Thickness
Aortic	110	5.4	No	Normal Thickness
Tricuspid	56	2.6	No	Normal Thickness
Pulmonary	94	4.1	No	Normal Thickness

No e / o Intra or extra cardiac shunt noted.

IMPRESSION :

Normal study
Cardiac chambers and Valves are normal.
No RWMA at rest.
Normal biventricular contractility.
Normal LV systolic and diastolic function. 2D EF = 60 %
Intact septae.
No e / o PHT
No mass, clot or pericardial disease.

Signature





LOK SEWA HOSPITAL & Medical Research Centre

Phone : 2752601
Fax : 2752603

SECTOR - B, KAMLA NEHRU NAGAR EXTN.-I,
JODHPUR - 342 009

ELECTROCARDIOGRAM

Shri/Smt. Rushi 79
Age _____ Sex _____ Const. Dr. _____
O.P.D./Bed No. _____ Dated 23/9/23

E.C.G. REPORT

1. Rate 62/min
2. Rhythm Sinus Rhythm
3. Mechanism
4. Extrasystoles
5. P. Wave
6. PR-interval
7. QRS Complex
8. ST Segment
9. T. Waves
10. Others
11. Remarks TWNL

FN

(DR. N)
DR. NAMIT MATHUR
M.B., B.S., D.N.B., P.G.D.G.M., CCEBDM
PHYSICIAN & CARDIOLOGIST
LOK SEWA HOSPITAL
& MEDICAL RESEARCH CENTRE
B-KAMLA NEHRU NAGAR, JODHPUR - 342 009

Name: _____
____ yrs ____ cm ____ Kg BP ____

Pushep9

पुसेप

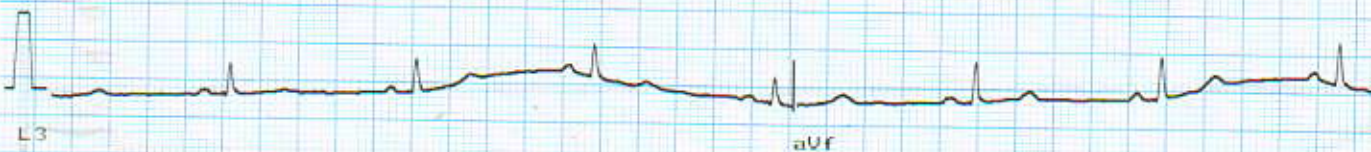
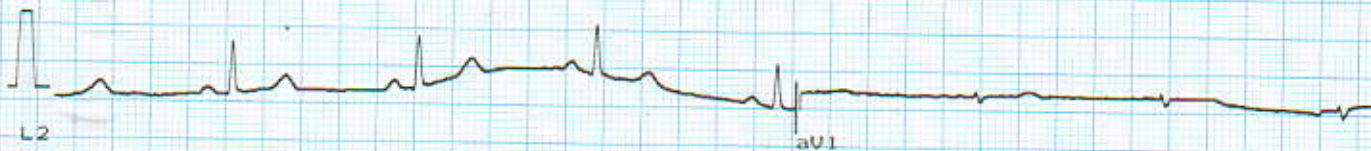
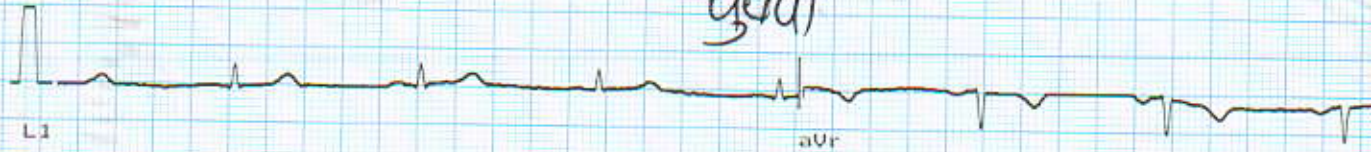

Ver 10mm/mV Time:
1.9 25mm/sec Date:

ARROW CE

