

SARDA

CENTRE FOR DIABETES & SELF CARE

NAME: MR. ASHISH MEHTA

SEX : Male

REF. BY : MEDIWHEEL

DATE:17/09/2022

COMPLETE BLOOD COUNT

TEST	RESULT	NORMAL RANGE
WBC COUNT	7,600 /cumm	4.0 - 11.0 x 10 ³ /cumm
Haemoglobin:	12.4 g%	13.0 - 18.0 g%
Platelets:	3,14000 /cumm	1,50,000 - 4,50,000 / cumm
Red Blood Cells:	5.05 /Mill/ul	4.20 - 6.00 Mill/ul
MCV:	75.1 fL	80.0 - 97.0 fL
MCH:	24.5 pg	26.0 - 32.0 pg
MCHC:	32.7 g/dL	31.0 - 36.0 g/dL
HCT:	37.9 %	37.0 - 51.0 %
Differential Count		
Neutrophils:	60 %	40 - 75 %
Lymphocyte:	34 %	20 - 45 %
Monocytes:	03 %	2 - 10 %
Eosinophills:	03 %	1 - 06 %
Basophills:	00 %	0 - 1 %
ESR:	08 mm at 1 Hr.	Male: 0 - 8 mm at 1 Hr. Female: 0 - 20 mm at 1 Hr.

GYCOCYTED HAEMOGLOBIN

TEST	RESULT	NORMAL
HbA1C:	5.6 %	4.7-5.9 %
M.B.G	108.88% mg	70 - 120 mg

INTERPRETATION:

FOR DIABETIC PATIENT

Good Control: 6.0 - 7.0 %

Fair Diabetic Control: 7.0 - 8.0 %

Unsatisfactory control: 8.0 - 10 %

Poor Diabetic Control: Above 10 %

DR. KARAN OSTWAL

M.D. (Microbiology) Reg. No. 2010/05/1537

Sarda Centre for Diabetes & Self Care

4, Vyankateshnagar, Jalna Road,

Aurangabad, Maharashtra

Aurangabad, Maharashtra, Ph.: 2333851, 2334858, Mob.: 9823040323

SARDA

CENTRE FOR DIABETES & SELF CARE

NAME: MR. ASHISH MEHTA

SEX : Male

REF. BY : MEDIWHEEL

DATE:17/09/2022

BLOOD SUGAR EXAMINATION

TEST	RESULT		
Fasting Blood Sugar:	84 mg/dl		
Post Meal Blood Suagr Level:	104 mg/dl		
REFERANCE RANGE :	NON DIABETIC	IGT	DIABETIC
FASTING	</=90MG	90-126 mg %	>/=126mg %
POSTMEAL	</=140mg	140-200mg%	>/=200mg

DR. KARAN OSTWAL
M.D. (Microbiology) Reg No. 2010/05/1587
Sarda Centre for Diabetes & Self Care
Dr. Sampat Sarda, Jaina Road,
M.D. (Pathology) Aurangabad, 431001

SARDA

CENTRE FOR DIABETES & SELF CARE

NAME: MR. ASHISH MEHTA

SEX : Male

REF. BY : MEDIWHEEL

DATE:17/09/2022

AGE: YRS

BLOOD PROFILE

TEST	RESULT	NORMAL
BLOOD UREA N2	13 mg%	5-25 mg %
CREATININE	1.3mg%	0.6-1.4 mg %
BILIRUBIN TOTAL	0.61mg%	0.2-1.0 mg
DIRECT	0.21	0.0-0.3
INDIRECT	0.40	0.3-0.7
S.G.O.T	20 IU/L	15-40 IU/L
S.G.P.T	18 IU/L	15-40 IU/L
ALK PHOSPHATASE	115 IU/L	42-128IU
S.PROTEIN TOTAL	7.4gm%	6.0-8.0 gm%
ALBUMIN	4.4gm%	3.2-4.4 gm%
GLOBULINS	3.0gm%	2.3-3.5 gm%
ALB/GLO RATIO	1.4	
G.G.T.P	25	upto50IU
SR.URIC ACID	5.7	3.5-7.0 mg %\$sruric-

AGE: YRS

BLOOD GROUP

BLOOD GROUP : "B"
R.H.FACTOR : POSITIVE

DR. KARAN OSTWAL
MD. (Microbiology) Reg. No. 2010/05/1537
Sarda Centre for Diabetes & Self Care
Dr. Sampat Sarda
M.D. (Pathology) 431001
4, Vyanktesh Nagar, Jalna Road, Aurangabad (MH). Ph.: 2333851, 2334858, Mob.: 9823040323

SARDA

CENTRE FOR DIABETES & SELF CARE

NAME: MR. ASHISH MEHTA

SEX : Male

REF. BY : MEDIWHEEL

DATE:17/09/2022

LIPID PROFILE

Serum Cholesterol :	198 mg/dl	130 - 250 mg/dl
HDL Cholesterol:	46 mg/dl	30 - 95 mg/dl
Serum Triglyceride:	155 mg/dl	up to 165 mg/dl
LDL Cholesterol:	121 mg/dl	up to 165 mg/dl
VLDL Cholesterol:	31 mg/dl	up to 40 mg/dl
LDL. / HDL Cholesterol Ratio:	2.63	Low risk : 0.5 - 3.0 Moderate risk: 3.0 - 6.0 High risk: > 6.0
CHOL./HDL Cholesterol Ratio:	4.3	Low risk : 3.3 - 4.4 Average risk: 4.4 - 7.1 Moderate risk: 7.0 - 11.0 High risk: > 11

DR. KARAN OSTWAL
M.D. (Microbiology) Reg No. 2010/05/1587
Sarda Centre for Diabetes & Self Care
Jalna Road,
M.D. (Pathology) 431001

NAME: MR. ASHISH MEHTA

SEX : Male

REF. BY : MEDIWHEEL

DATE:17/09/2022

AGE: YRS

Urine Routine Examination

Physical Examination

Colour:	Pale Yellow
Appearance:	Clear
Reaction:	Acidic
Deposit	Absent

Chemical Examination:

Specific Gravity	1.005
Albumin	Absent
Sugar:	Absent
Acetone:	----
Bile Salts	----
Bile Pigment:	----

Microscopic Examination

RBC :	Absent
Pus Cells:	OCASSIONAL/HPF
Epihtelial cells:	Absent
Crystals:	Absent
Casts:	Absent

DR. KARAN OSTWAL
M.D. (Microbiology) Reg No. 2010/05/1587
Sarda Centre for Diabetes & Self Care
Dr. Sampat Sarda
M.D.(Pathology) 431001

SARDA

CENTRE FOR DIABETES & SELF CARE

NAME: MR. ASHISH MEHTA

SEX : Male

REF. BY : MEDIWHEEL

DATE:17/09/2022

AGE: YRS

THYROID FUCTION TEST

TEST	RESULT	NORMAL RANGE
Total T 3 :	142.8 ng/ml	60 - 181 ng/ml
Total T 4 :	7.6 ug/dl	4.6 - 12.5 ug/dl
TSH Ultrasensitive :	3.18 uIU/ml	0.35 - 5.50 uIU/ml

AGE: YRS

PROSTATIC SPECIFIC ANTIGEN

TEST	RESULT	UNIT	REFERENCE RANGE
PROSTATIC SPECIFIC ANTIGEN	0.64	ng/ml	0.0 - 4.0 ng/ml

Dr.S R. SARDA

M.D Reg. No.66462

SARDI CENTRE FOR DIABETES & SELF CARE

4, Vyanktesh Nagar, Jalna Road, Aurangabad

M.D. (Pathology)
Phone NO. 2333851, 2334858

 भारत सरकार
Government of India

 आशिष सुरेशचंद्र मेहता
Ashish Sureshchandra Mehta
जन्म तिथि/DOB: 15/12/1973
पुल्ल/ MALE

5386 5579 8474
VID: 9136 0300 2335 7732

मेरा आधार, मेरी पहचान





 भारतीय विशिष्ट पहचान प्राधिकरण
Unique Identification Authority of India

पता:
S/O सुरेशचंद्र मेहता, घर नं-८४ कसू पार्क गली सुपारी
हनुमान रोड, औरंगाबाद, औरंगाबाद,
महाराष्ट्र - 431001

Address:
S/O Sureshchandra Mehta, H NO-84
KASU PARKH LENE SUPARI HANUMAN
ROAD, Aurangabad, Aurangabad,
Maharashtra - 431001

5386 5579 8474
VID: 9136 0300 2335 7732

QR Code with Photograph

  
help@uidai.gov.in www.uidai.gov.in

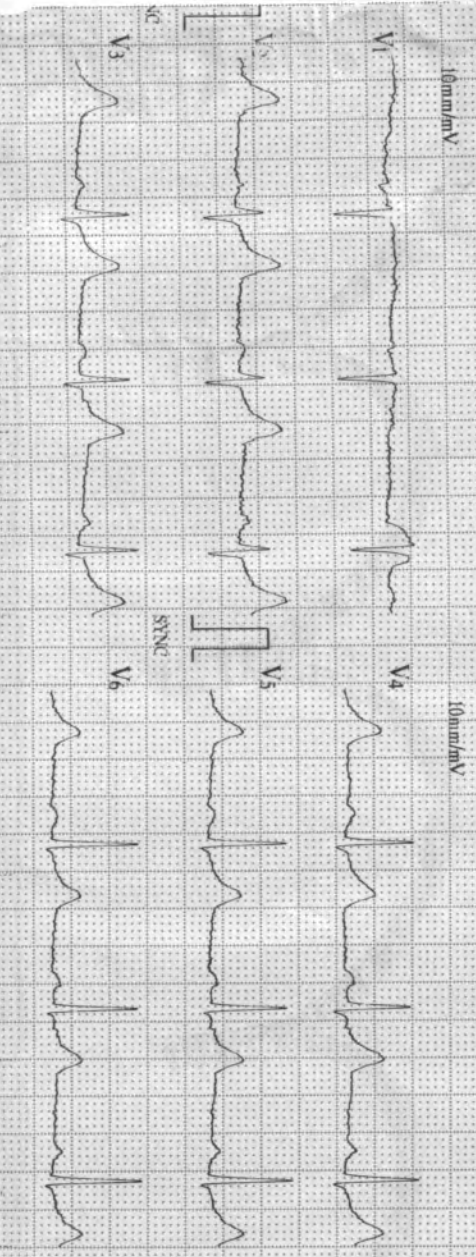
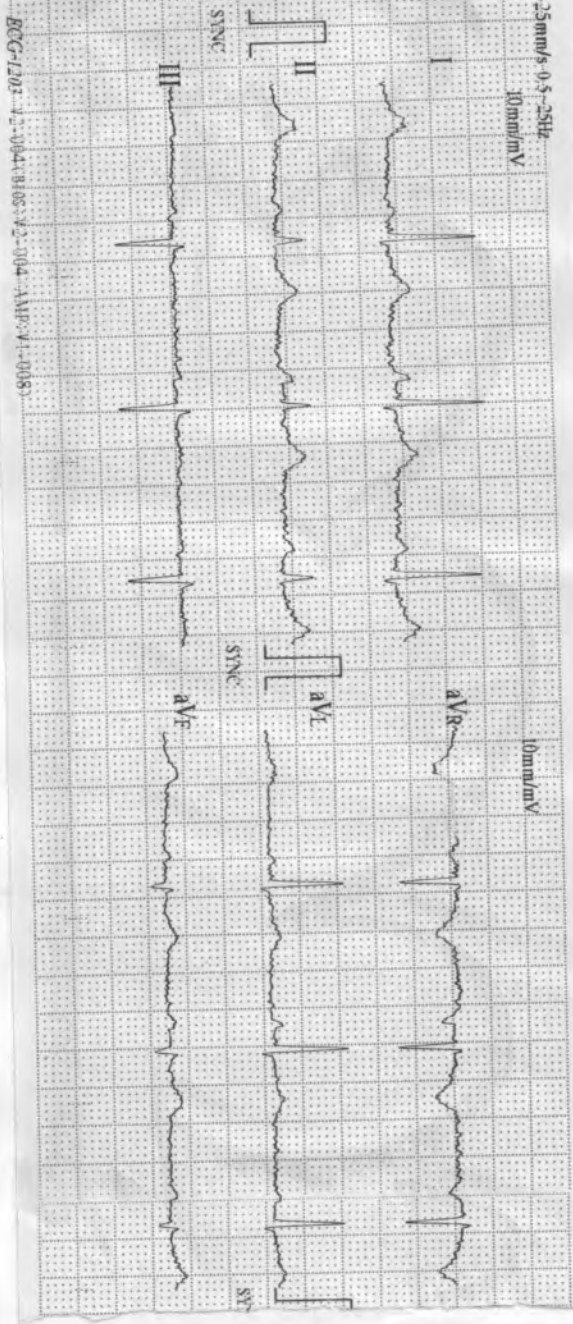

09-17-2022 10:33
 10-2-08
 V1 V2 V3 V4 V5 V6
 PR 160ms
 QRS 88ms
 QT 380ms
 QTc 380ms
 ST-T 1.07 (0.8-0.9) mV
 AM-SMA 1.96
 PHYSICIAN

ADP

ADP

**SARDA
CENTRE FOR DIABETES & SELF CARE**

4, Vyankatesh Nagar, Jalna Road, Aurangabad. Ph. : (0240) 2333851, 2334858.

Name: Mr. Ashish Mehta Age: 48 yr
BOB

CLINICAL SUMMARY :

Weight : _____ Height (Cms) : _____ Blood Pressure : _____

ECG FINDINGS :

Rate : 67/min QRS Complex : ✓

Rhythm : ✓ ST Segment : ✓

Mechanism : ✓ T. Wave : ✓

Axis : ✓ QT Interval : ✓

P. Wave : ✓ PR Interval : ✓

nm

Recommendation :

RA NR NO ST-T changes

DR. GITESH R. DALVI
M.B.B.S., F.C.P.S. (Med) D.T.C.D.

Reg. No. 2003/03/0818
Date: 10/9/22 SARDIA CENTER FOR DIABETES & SELF CARE
4, Venkateshnagar, Jalna Road, Aurangabad
Phone No. 2333851, 2334858

SARDA

CENTRE FOR DIABETES & SELF CARE

Date:- 24/09/22

Name Mr. Ashish Mehta Age/Sex 48/male

Address Bank of Baroda

OPHTHALMIC EXAMINATION REPORT

	Right Eye	Left eye
Vision Distant	6/6	6/6
Vision Near	N6cm.H.D	N6cm.H.D
Anterior segment	<u>NAD</u>	<u>NAD</u>
Pupils	NSRTL	<u>NSRTL</u>
Lens	Clear	Clear
Tension	<u>Normal</u>	<u>Normal</u>
Fundus:-	Disc wPL C/D=0.3 FRT	Disc wNL C/D=0.3 FRT
Colour Vision	Normal	Normal,

Impression: (BE) within Normal limits.

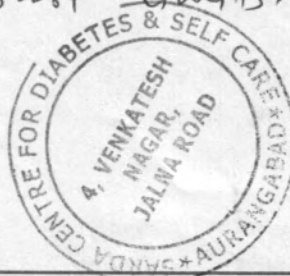

DR. AJAY LOHIA
M.B.B.S., D.O., (BOM) D.N.B.F.C.P.S.
REG. NO. 86436
TIRUPATI NETRALAYA & DENTAL CLINIC
AURANGABAD

SARDA

CENTRE FOR DIABETES & SELF CARE

Mr. Ashish Mehta has undergone dental check up.
He doesn't have any dental problem.
He needs teeth replacement.

Joshi
DR SONALI LOHIYA
BDS Dental Surgeon
Reg No 0 0450
Tirupati Memorial & Dental Clinic
Jalna Road, Aurangabad





SHANTI IMAGING CENTRE

Dr. P. S. Mishrikotkar
M.B.B.S., M.D., P.G. Diploma in MSK Radiology (SPAIN)
Consulting Radiologist

Name : ASHISH MEHTA
No. :
Ref By : DR. SARDA LAB

Date : 17/09/2022
Age : 48 Years

RADIOGRAPH OF CHEST PA VIEW

Both the lung fields are clear.
The broncho vascular markings appears normal.
The hilar shadows appears normal.
Both Cardiophrenic and Costophrenic angles are clear.
The Cardiac silhouette is within normal limits.
Aortic shadow is normal.
Both domes of diaphragms are normal.
The visualised bony thorax is normal.

CONCLUSION : No Active Pulmonary Parenchymal Lesion is seen.

Report with compliments to **DR. SARDA LAB.**

**P S MISHRIKOTKAR,
MD RADIOLOGY**

DR. P.S.MISHRIKOTKAR
MBBS. MD (RAD)
R. No. 60663



SHANTI IMAGING CENTRE

Nisha Pride Landmark Building, Level 1, Below Tanishq & Planet
Fashion Showroom, Near Mondha Naka signal, Opp. Sindhi Colony,
Gurudwara Gate, Jalna Road, Aurangabad. Tel. 0240-2351022 6610440

• Digital X-Ray • Sonography • Colour Doppler • High Frequency USG & 3D / 4D / 5D • OPG / Cephalogram • Digital Mammography • Foetal Echo • Foetal Medicine Unit
Nisha Pride, Level 1, Below Tanishq & Malabar Gold Showroom, Near Mondha Naka Signal, Opp. Sindhi Colony Gurudwara Gate, Jalna Road, Aurangabad.
Tel : 0240-2953399, 0240-6610440, Mobile : 8630033806, 9372001332

SAMSUNG HERA W10 & SAMSUNG HS 70 A, HIGH END 3D/4D/5D, COLOR DOPPLER SYSTEMS, 1st Installation in Marathwada Region



SHANTI IMAGING CENTRE

Dr. P. S. Mishrikotkar
M.B.B.S., M.D., P.G. Diploma in MSK Radiology (SPAIN)
Consulting Radiologist

Patient Name: ASHISH MEHTA	Date: 17/09/2022
Patient Id: 66050	Age/Sex: 48 Years / MALE
Ref Phy: DR. SARDA LAB	

ULTRASONOGRAPHY OF ABDOMEN AND PELVIS

LIVER: The liver is normal in size, shape, position, echogenicity and echotexture. Normal respiratory movements are seen. No focal solid or cystic mass lesion is noted.

BILIARY SYSTEM: Gall bladder shows normal physiological distention. No mural mass or calculus is noted. There is no evidence of pericholecystic fluid. The gall bladder wall measures 1 mms. CBD and intra hepatic biliary radicles show normal caliber.

PANCREAS: The pancreas is normal in size, shape, echogenicity and echo texture. No solid or cystic mass lesion is noted. Pancreatic duct is not dilated.

SPLEEN: The spleen is normal in size, shape, position, echogenicity and echotexture. No focal mass lesion is noted.

KIDNEYS: Right kidney measures 98.7 x 45.6 mm. Left kidney measures 101.3 x 54.2 mm. Both kidneys are normal in size, shape, position, echogenicity and echotexture. Normal corticomedullary differentiation is noted. No focal solid or cystic mass lesion or any calculus is seen. Pelvicalyceal systems on both sides are normal.

URINARY BLADDER: The urinary bladder shows physiological distention. It shows normal wall thickness. No calculus or mass lesion is seen.

PROSTATE: The prostate is normal in shape, position, echogenicity and echotexture. There is no focal solid or cystic mass lesion in it.

OTHERS: There is no free or loculated fluid collection in abdomen or pelvis. No significant lymphadenopathy is noted.

CONCLUSION: SONOGRAPHY OF ABDOMEN & PELVIS IS NORMAL.

P S MISHRIKOTKAR
MD RADIOLOGY
Reg No: 60663
DR. P.S. MISHRIKOTKAR
MBBS. MD (RAD)
R. No. 60663



SHANTI IMAGING CENTRE

• Digital X-Ray • Sonography • Colour Doppler • High Frequency USG & 3D / 4D / 5D • OPG / Cephalogram • Digital Mammography • Foetal Echo • Foetal Medicine Unit
Nisha Pride, Level 1, Below Tanishq & Malabar Gold Showroom, Near Mondha Naka Signal, Opp. Sindhi Colony Gurudwara Gate, Jalna Road, Aurangabad.
Tel : 0240-2953399, 0240-6610440, Mobile : 8630033806, 9372001332

SHANTI IMAGING CENTRE

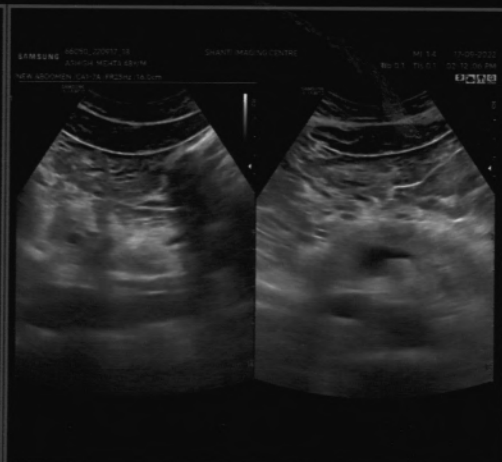

ASHISH MEHTA 48Y/M : 17 Sep 2022

SHANTI IMAGING CENTRE

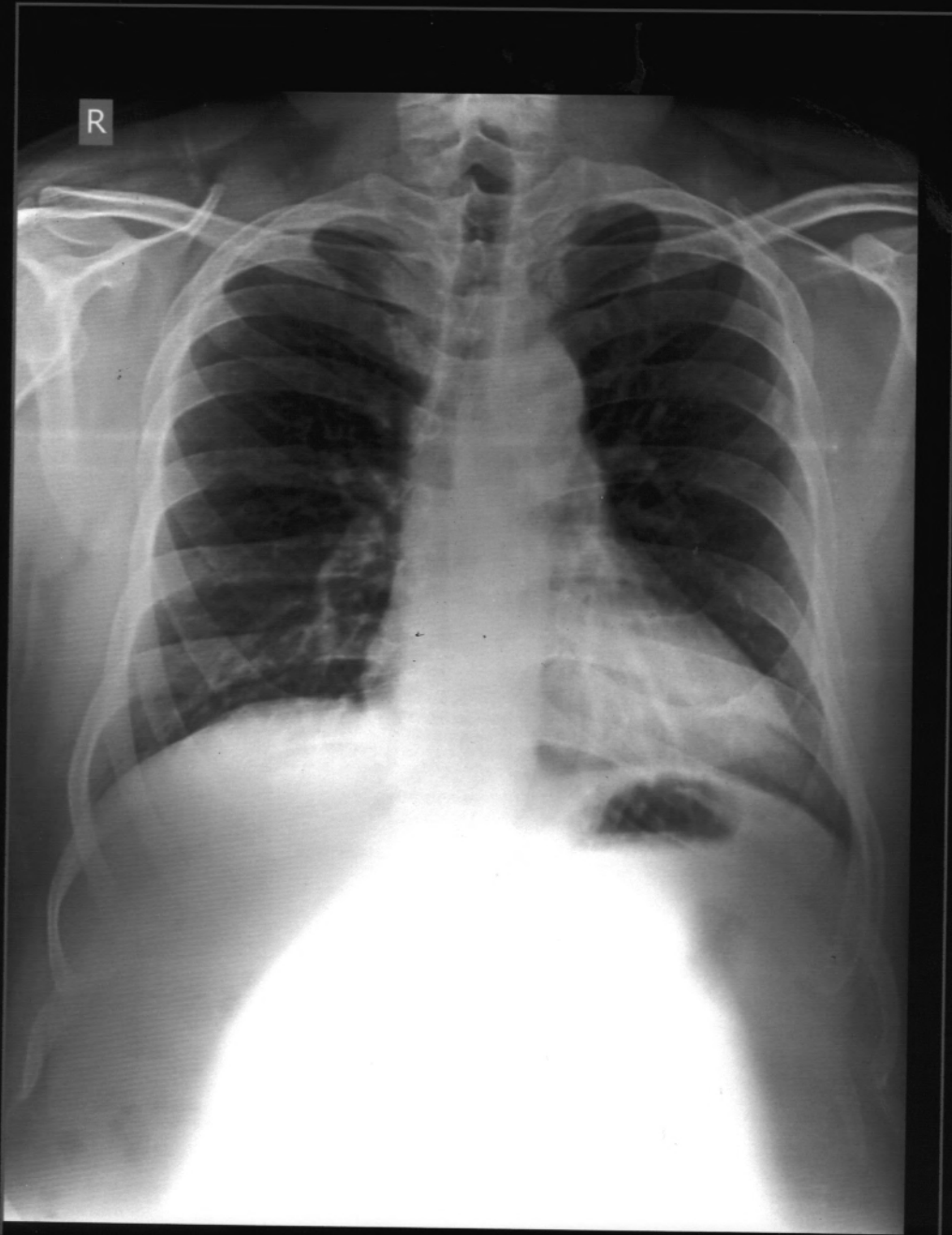

MR.ASHISH MEHTA : 17 Sep 2022

Name **ASHISH MEHTA**

Sex **Male**

Age **49**

Date **18/09/2022**

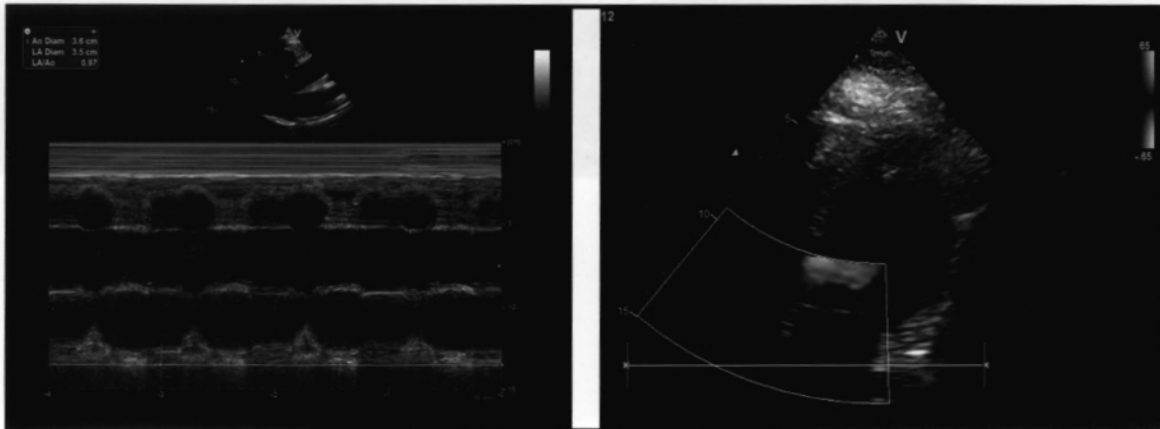
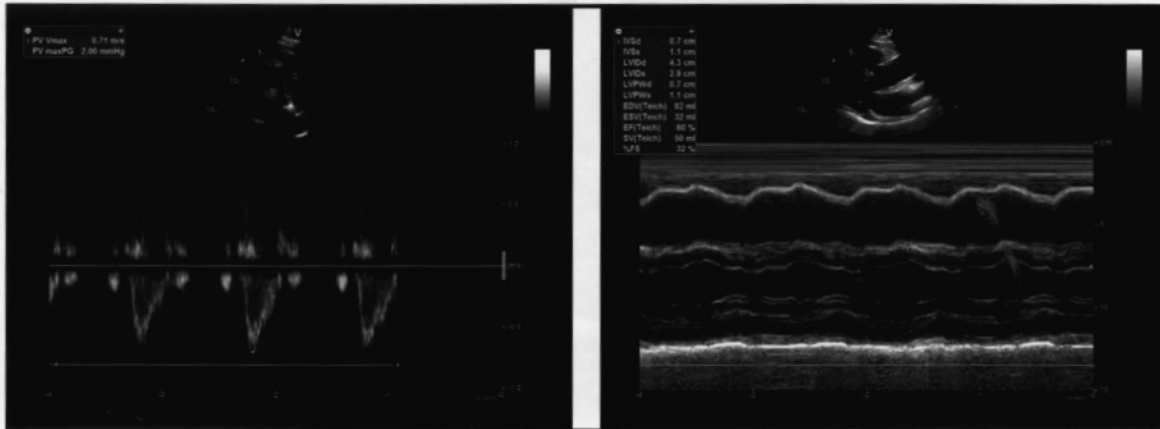
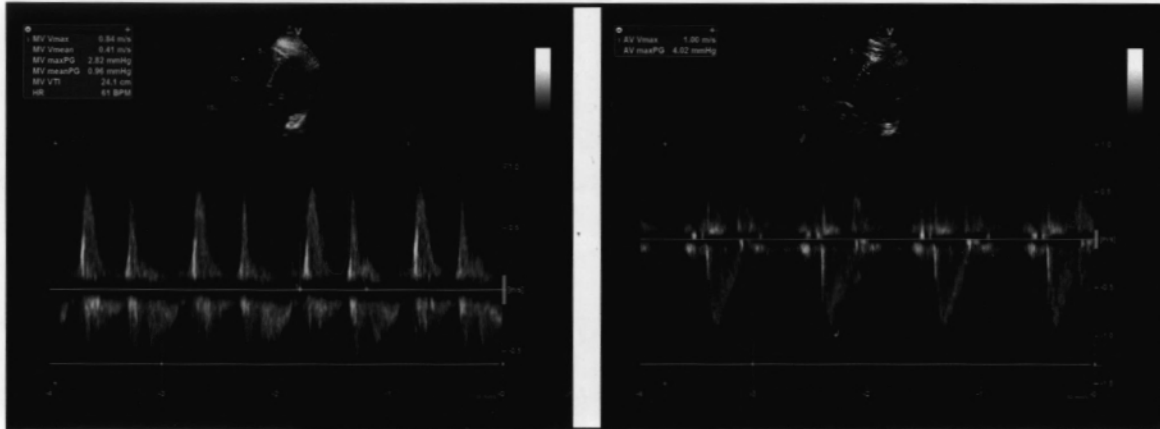

SARDA CENTRE FOR DIABETES & SELF CARE
4, VANKATESH NAGAR,
JALNA ROAD
DABANGABAD, AURANGABAD

Name **ASHISH MEHTA**

Sex **Male**

Age **49**

Date **18/09/2022**

MEASUREMENTS:

2D

M MODE

IVSd	0.8 cm
LVIDd	4.3 cm
LVPWd	0.7 cm
IVSs	1.2 cm
LVIDs	2.9 cm
LVPWs	1.2 cm
EDV(Teich)	84 ml
ESV(Teich)	31 ml
EF(Teich)	63 %
%FS	34 %
SV(Teich)	53 ml
Ao Diam	3.6 cm
LA Diam	3.5 cm
LA/Ao	0.97

DOPPLER

MV Vmax	0.84 m/s
MV Vmean	0.41 m/s
MV maxPG	2.82 mmHg
MV meanPG	0.96 mmHg
MV VTI	24.1 cm
HR	61 BPM
AV Vmax	1.00 m/s
AV maxPG	4.02 mmHg
PV Vmax	0.71 m/s
PV maxPG	2.00 mmHg





Cure with care
**International
Hospital**

Dr. Afzal Noor Khan

MBBS, D.Card. (Austria)
Fellowship Interventional (Cardiology) (Italy)
Consultant Cardiologist
Director International Hospital, Aurangabad
Director, Support Life Foundation

NAME : Ashish Mehta AGE: 40 yrs SEX: M DATE: 18/09/2022

ECHOCARDIOGRAPHY COLOR DOPPLER STUDY

Patient in Sinus Rhythm

Normal LV Systolic function. EF > 55%

Grade II Diastolic Dysfunction

Normal LV Shape & Size.

No RWMA.

Normal RA/ LA

Normal RV & its Function

Normal Intra Cardiac Valves.

Intact IAS/IVS,

No Intra Cardiac Mass/Clot Seen.

No Pericardial Effusion.

Impression : Normal Echo Study.

SARDA CENTRE FOR DIABETES & SELF CARE
A. VYANKATESH
NAGAR,
JALNA ROAD
AURANGABAD
Dr. AFZAL NOOR KHAN
Consultant Cardiologist
Reg. No. 58402

Centre of Excellence for Cardiac Care

- Cardiac Catheterization Laboratory • Stress - Echo / 2-D Echo-Colour Doppler / Transesophageal Echo / Holter
- Cardiac Care Unit • Cardiac Screening • EPS Studies

9 08, Motiwala Nagar, Central Naka Road, Aurangabad - 431001 (M.S.). ☎ 0240 2311101 / +91 78753 15159

✉ drafzalkhan@yahoo.com / contact@internationalhospitals.in / internationalhospitalabad@gmail.com

🌐 www.internationalhospitals.in

ID: SARDA
 Visit: DR AFZAL NOOR KHAN
 1-Oct-2022 49years
 165cm
 14:10:17

Caucasian
 84kg
 Male

Referred by: INSURANCE COMPANY
 Test ind.

BRUCE
 Max HR: 178bpm(104% of max predicted 171bpm)
 Max BP: 180/80
 Reason for Termination:
 (Comments): EXERCISED FOR 8:24 MINUTES OF BRUCE PROTOCOL
 ACHIEVED 100% MHR
 RESTING BP 130 RAISED > 180 AT PEAK HTN RESPONSE
 NON-DIAGNOSTIC ECG CHANGES / ARRHYTHMIAS
 MODERATE EFFORT TOLERANCE
 TEST IS NEGATIVE FOR INDUCIBLE MYOCARDIAL ISCHEMIA.

Total Exercise time: 8:24
 Maximum workload: 9.8METS
 25.0 mm/s
 10.0 mm/mV
 100hz

Phase Name	Stage Name	Time in Stage	Speed (mph)	Grade (%)	Workload (METS)	HR (bpm)	BP (mmHg)	RPP (x100)
PRETEST	SLEPNE	0:39	0.0	0.0	1.0	87	130/80	113
	STANDING	0:12	0.0	0.0	1.0	100	130/80	140
	HYPERTENT	0:36	0.8	0.0	1.1	108	130/80	140
EXERCISE	STAGE 1	3:00	1.5	10.0	4.4	139	130/80	181
	STAGE 2	3:00	2.5	2.0	7.0	156	140/80	218
	STAGE 3	2:24	3.3	14.0	9.8	172	160/80	275
RECOVERY	Post	3:21	0.0	0.0	1.0	132	150/90	189



Dr. AFZAL NOOR KHAN
 Consultant Cardiologist
 Reg. No. 56412



Technician

INTERNATIONAL HOSPITAL, ALURANGABAD

Uncontinued

MAC55.010B

DR. SARDA
V. SUD: DR. AFZAL NOOR KHAN

13 Oct 2022
14:10:42

90bpm
BP: 130/80
PRETEST
SUPINE
0:26

BRUCE
**mph
**%

ST @ 10mm/mV
80ms post

Lead
ST(mm)
Slope(mV/s)

BI
ST
8
25
10
10

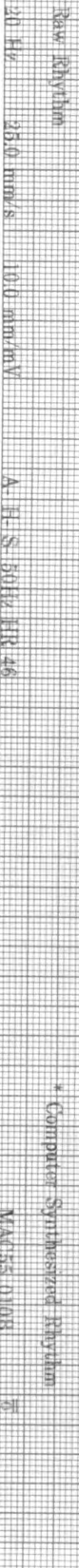
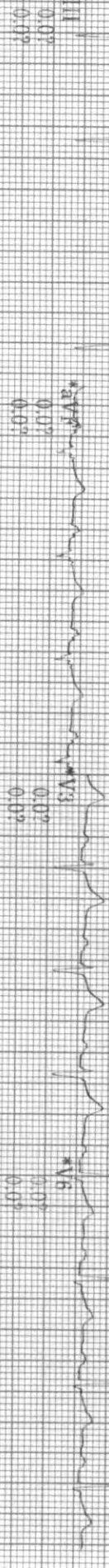

* Computer Synthesized Rhythm

20 Hz 25.0 mm/s 10.0 mm/mV A. H. S. 50Hz HR 46

MAC55.0103

ID: SAKDA
Visit: DR.AFZAL NOOR KHAN

1-Oct-2022
14:11:05

99bpm
BP: 130/80

PRETYPST
STANDING
0:50

BRUCE
** *mph
*** %

ST @ 10mm/mV
30ms postJ

Lead
ST(mm)
Slope(mV/s)

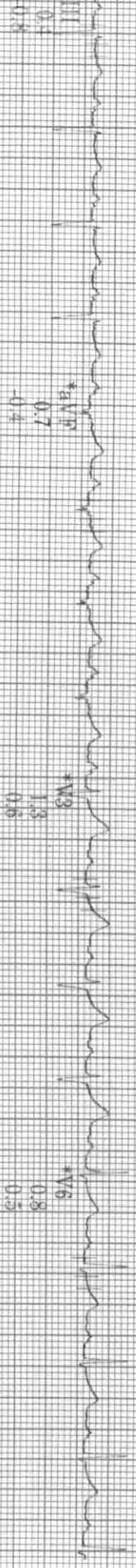

Raw Rhythm

* Computer Synthesized Rhythm

20 Hz 25.0 mm/s 10.0 mm/mV A.H.S. 50Hz HR 46

MAC65 0103

ID: SARDA
Vist: DR.ARFZAL NOOR KHAN

1-Oct-2022
14:11:24

103bpm
BP: 130/80

ST @ 10mm/mV
80ms postJ

PRETEST
HYPERVENT

1.08

BRIDGE

** *mph
** *%

Lead
ST1(mv)
Slope(mV/s)

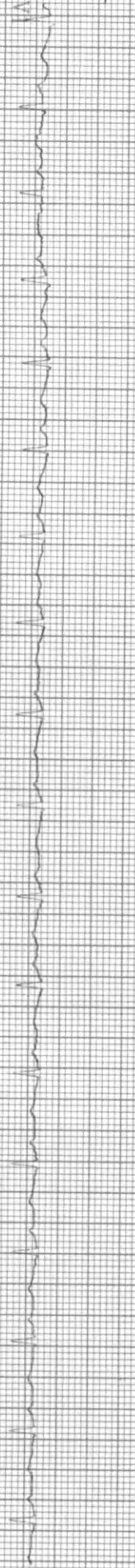
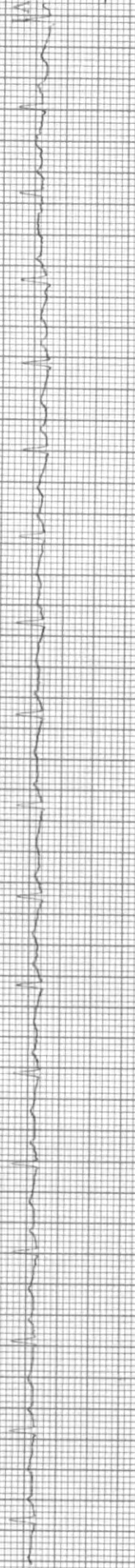
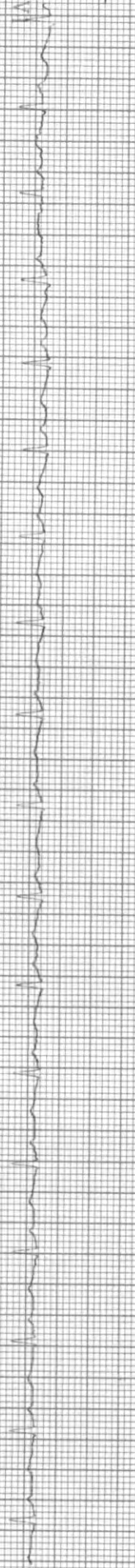
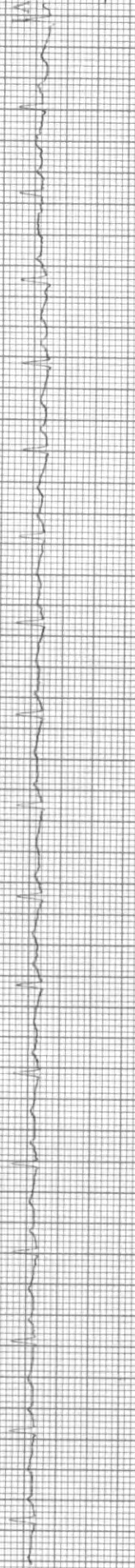
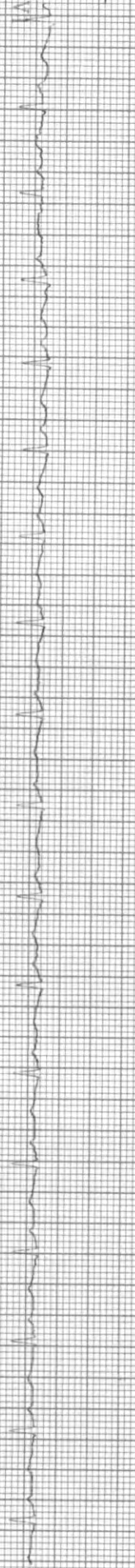
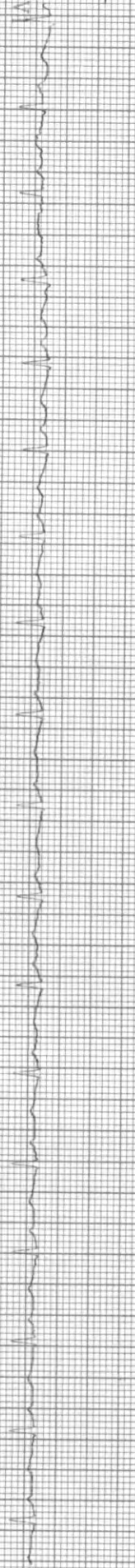
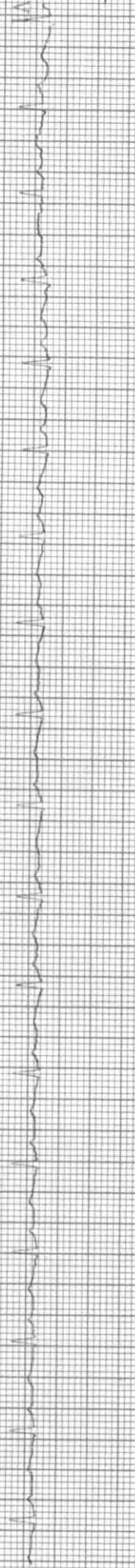
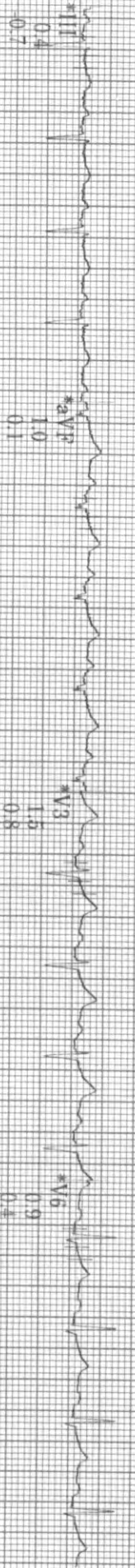
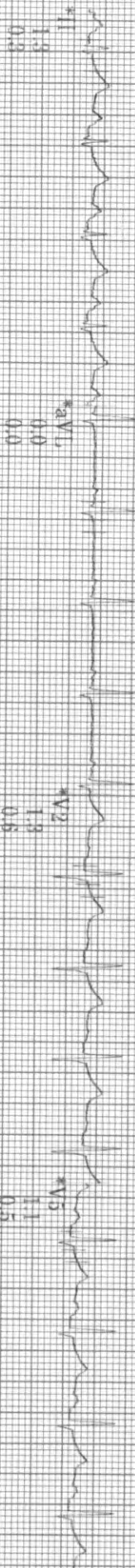
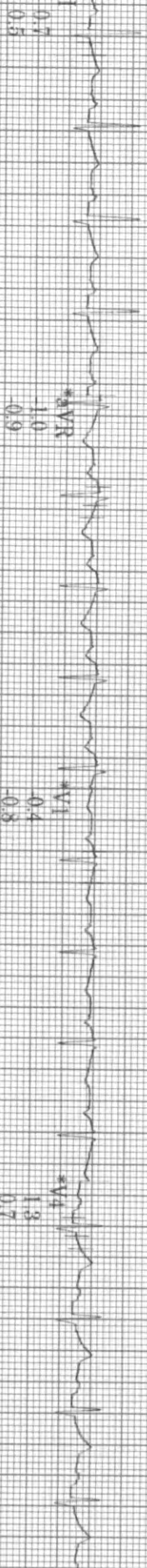

Raw Rhythm

20 Hz 25.0 mm/s 10.0 mm/mV A.H.S. 50Hz HR 46

* Computer Synthesized Rhythm

MAC55 010B

ID: SARDIA
Visit: DRAFFAZAL NOOR KHAN

1 Oct 2022
14:14:33

138bpm
BP: 130/80

EXERCISE
STAGE 1
2:50

BRUCE
1.6mph
10.0%

ST @ 10mm/mV
80ms postb

Lead
ST'(mm)
Slope(mV/s)

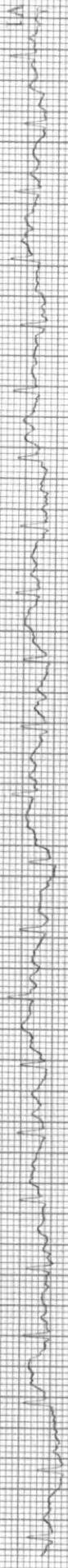
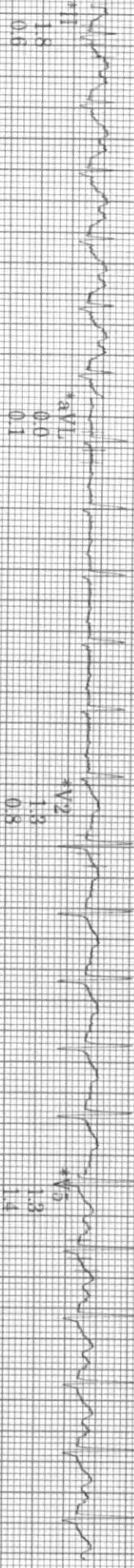

20 Hz 25.0 mm/s 10.0 mm/mV A H-S 50Hz HR 46

* Computer Synthesized Rhythm

MAN255 010B

ID: SARDA
Visit: DRAIFZAL NOOR KHAN

1-Oct-2022
14:17:33

134bpm
BP: 140/80

EXERCISE
STAGE 2
5:50

BRUCE
2.5mph
12.0%

ST @ 10mm/mV
80ms postJ

Lead
ST(mm)
Slope(mV/s)

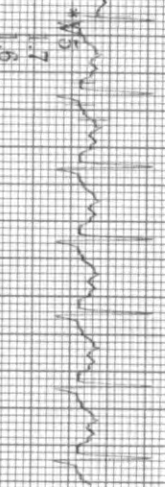
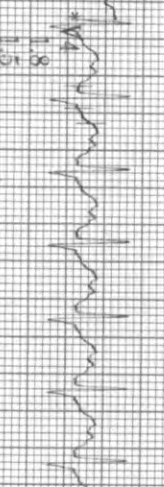
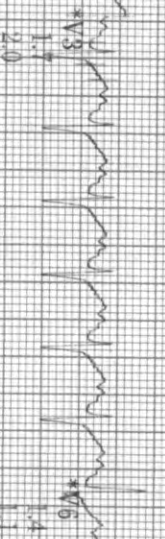
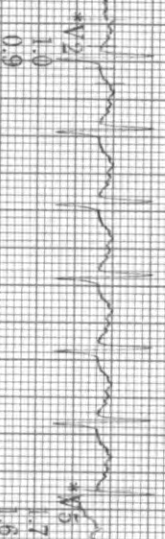
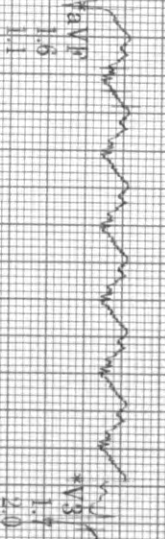
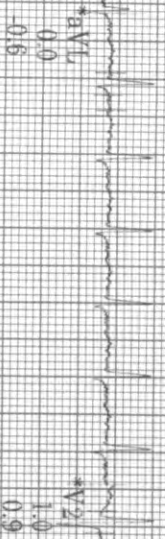
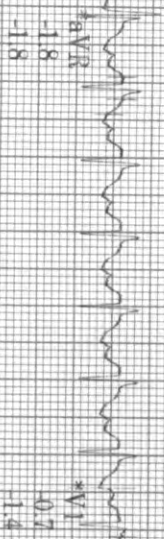
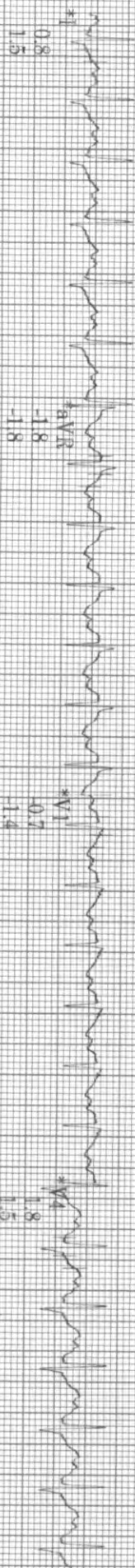

Raw Rhythm

20 Hz 250 mm/s 10.0 mm/mV A. H. S. 50Hz HR 46

* Computer Synthesized Rhythm

MAC55 010B

ID: SARDA
Visit: DR.AFPZAL NOOR KHAN

1-Oct-2022
14:20:08

17:30pm
BP: 160/80

EXERCISE
STAGE 3
8:24

BRUCE
3.3mph
14.0%

ST @ 10mm/mV
(60ms post)

Lead
ST(mm)
Slope(mV/s)

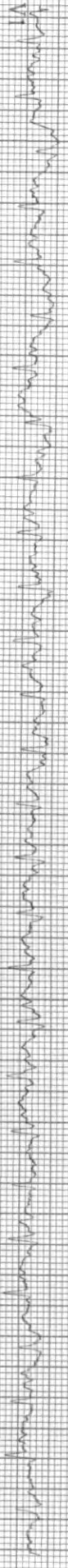
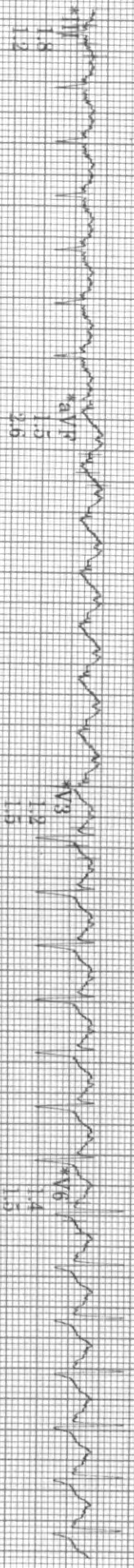
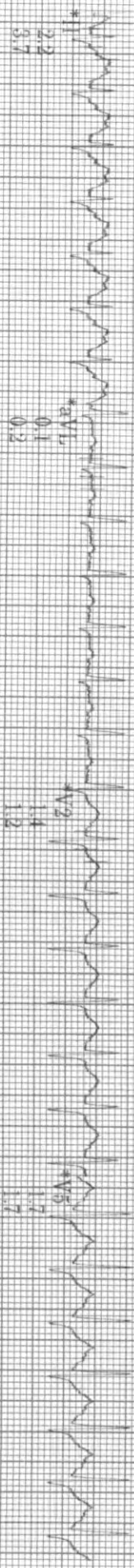
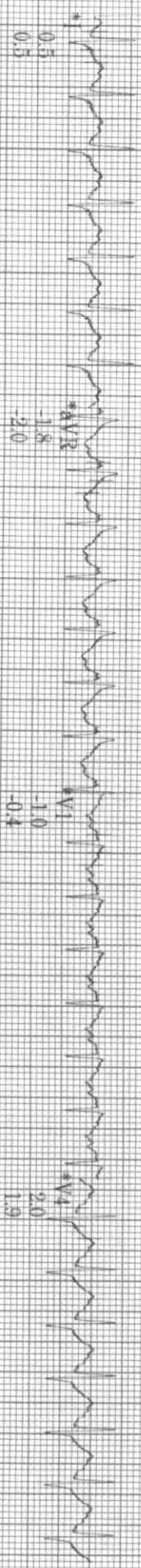

Raw Rhythm
20 Hz 25.0 mm/s 10.0 mm/mV A H S 50Hz HR 46

* Computer Synthesized Rhythm

MAC55 010B

Dr. SARDAR
Visit: DR.AFZAL NOOR KHAN

1-Oct-2022
14:21:07

158bpm
BP: 180/90
ST @ 10mm/mV
80ms postJ

RECOVERY
Post
1:00

BRUCE
**mph
**%

Lead
ST(mm)
Slope(mV/s)

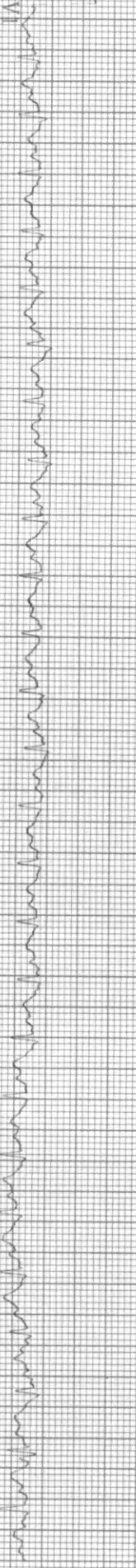
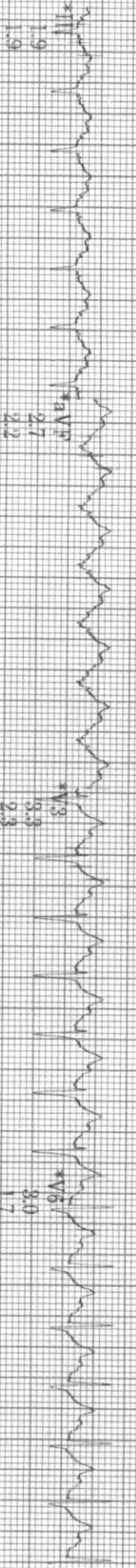

Raw Rhythm
20 Hz 25.0 mm/s 10.0 mm/mV A-H-S 50Hz HR 46

* Computer Synthesized Rhythm

MAG55 0103

ID: SARDIA
 Visit: DR.AFPZAL NOOR KHAN
 1-Oct-2022 16:55m
 14:10:17

49years
 165cm
 Caucasian
 85kg
 Male

Referred by: INSURANCE, COMPANY
 Test Ind:

BRUCE
 Total Exercise time: 8:24
 Max HR: 178bpm 104% of max predicted 171bpm
 Max BP: 180/80
 Maximum workload: 9.8 METS
 Reason for Termination:
 Comments: EXERCISED FOR 8:24 MINUTES OF BRUCE PROTOCOL
 ACHIEVED 100% MHR
 RESTING BP 130 RAISED > 180 AT PEAK HTN RESPONSE
 NON-DIAGNOSTIC ECG CHANGES / ARRHYTHMIAS
 MODERATE EFFORT TOLERANCE
 TEST IS NEGATIVE FOR INDUCIBLE MYOCARDIAL ISCHEMIA

BASELINE EXERCISE	PEAK EXERCISE	TEST END RECOVERY
0:00 108bpm BP: 130/80	8:24 172bpm BP: 160/80	3:21 122bpm BP: 150/90

BASELINE EXERCISE	PEAK EXERCISE	TEST END RECOVERY
0:00 108bpm BP: 130/80	8:24 172bpm BP: 160/80	3:21 122bpm BP: 150/90

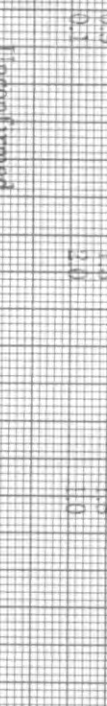
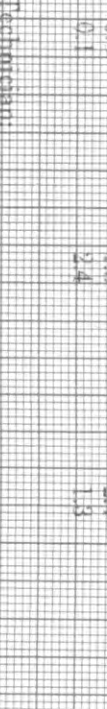
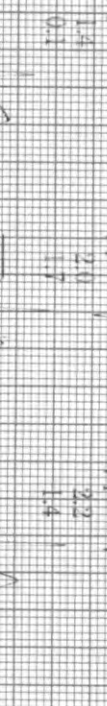
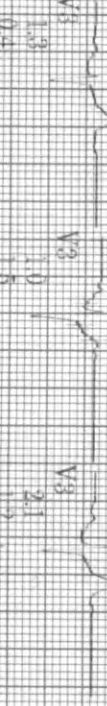
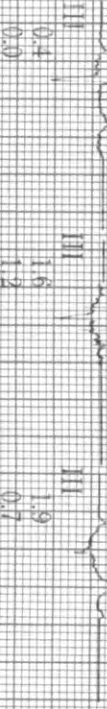
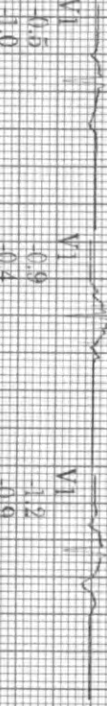

INTERNATIONAL HOSPITAL, AURANGABAD

MAC55 0105

Lead
 ST (mm)
 Slope (mV/s)

25.0 mm/s
 10.0 mm/mV
 100hz