



# Shri Panchnath Sarvajanik Medical Trust

Managed : Smt. Manglaben Dayabhai Kotecha Hospital Reg. E 7629

Add.: Panchnath Temple, Limbda Chowk, Rajkot - 360 001

Name: Abhijitsinh Jadeja

ID No.: 21-PNK-L1492(WB)

Date: 25<sup>th</sup> December 2021

## USG ABDOMEN & PELVIS

### LIVER:

Normal in size & shows raised echotexture. IHBR appear normal. CBD ~ normal. Portal vein ~ normal.

### GALL BLADDER:

Distended. A single well defined polyp (homogenously hyperechoic in echotexture) having smooth margins is seen along inner GB wall, measuring approx 6.2 x 4.0 mm in size.

### PANCREAS:

Normal in size & echotexture. No peripancreatic collection / fat stranding seen.

No e/o pancreatic duct dilatation seen.

### SPLEEN:

Normal in size & echotexture. Splenic vein is normal.

### BOTH KIDNEYS:

Normal in size. Renal cortical echotexture and renal cortical thickness appears normal. Cortico medullary differentiation is maintained. No calculi / hydronephrosis.

### URINARY BLADDER:

Distended, normal wall thickness. No evidence of calculi / trabeculations.

### PROSTATE:

No evidence of adenexal lesion.

### URETERS & VUJ:

Both ureters are not dilated in present scan.

Both vesicoureteric junction appear normal in present scan.

### FREE FLUID / LYMPHNODES:

Nil

### BOWEL LOOPS:

Bowel loops are loaded with fecal matter. Bowel loop appear normal in calibre.

### IMPRESSION:

- Grade I fatty liver.
- Single GB polyp as described above.

*The science of Radiological diagnosis is based on the interpretation of various shadows produced by both the normal and abnormal tissues and are not always conclusive. Abdominal fat and bowel gas may cause suboptimal scan window which can compromise / affect the findings. Further biochemical and radiological investigation & clinical correlation are required to reach the final diagnosis. The report and films are not valid for medico-legal purpose.*

Dr. Pooja Rathod  
MBBS DMRD DNB (cont.)

GMC Regn. No. - 64224

0281 2223249  
0281 2231215

panchnathrust@gmail.com



facebook / panchnathmahadev



www.panchnath.in

**Shri Harsukhlal Maganlal Kamdar Laboratory**



# Shree Panchnath Sarvajanik Medical Trust

Managed : Smt. Manglaben Dayabhai Kotecha Hospital Reg. E 7629

Add.: Panchnath Temple, Limbda Chowk, Rajkot - 360 001

NAME OF PATIENT : Abhijitsinh Jadeja Age:- 33 DATE:25/12/21

## 2D ECHO

Normal LV size and fair systolic function.

Overall LVEF 60%.

No RWMA at rest

Normal LV Diastolic function.

All chamber are normal in size.(AO/LA = 2.21/2.78CM)

No TR and PAH.

All valves are normal.(MVA = 2.18 cm<sup>2</sup>)

IVS and IAS are intact.

No clot, thrombus, effusion.

IVC collapsible with respiration.

### **Impression:-**

**Normal LV function with EF 60%.**

**No RWMA at rest.**

**Diameters :-**

LVID s – 1.76

IVSs – 0.87

ESV – 9.03

LVID d – 2.52

EF – 60.61%

IVSd - 0.93

**DR. GAURANG PATEL**

**(M.D MEDICINE)**

Not for medico.legal purpose, Kindly co-relate clinically.....

0281 - 2223249/2231215 facebook / panchnathmahadev panchnathtrust@gmail.com www.panchnath.in

**Donor : Shri Ranjitbhai Khengarbhai Dodiya OPD Department**



ID: 593  
ABHIJITSINH H JADEJA  
Male 33Years

25-12-2021 <sup>BPI</sup> 09:58:43  
HR : 76 bpm  
P : 106 ms  
PR : 133 ms  
QRS : 89 ms  
QT/QTc : 355/401 ms  
P/QRS/T : 49/69/47 °  
RV5/SV1 : 1.198/0.655 mV

Diagnosis Information:  
Sinus Rhythm  
\*\*\*Normal ECG\*\*\*

2-D-504

120/80

Report Confirmed by:

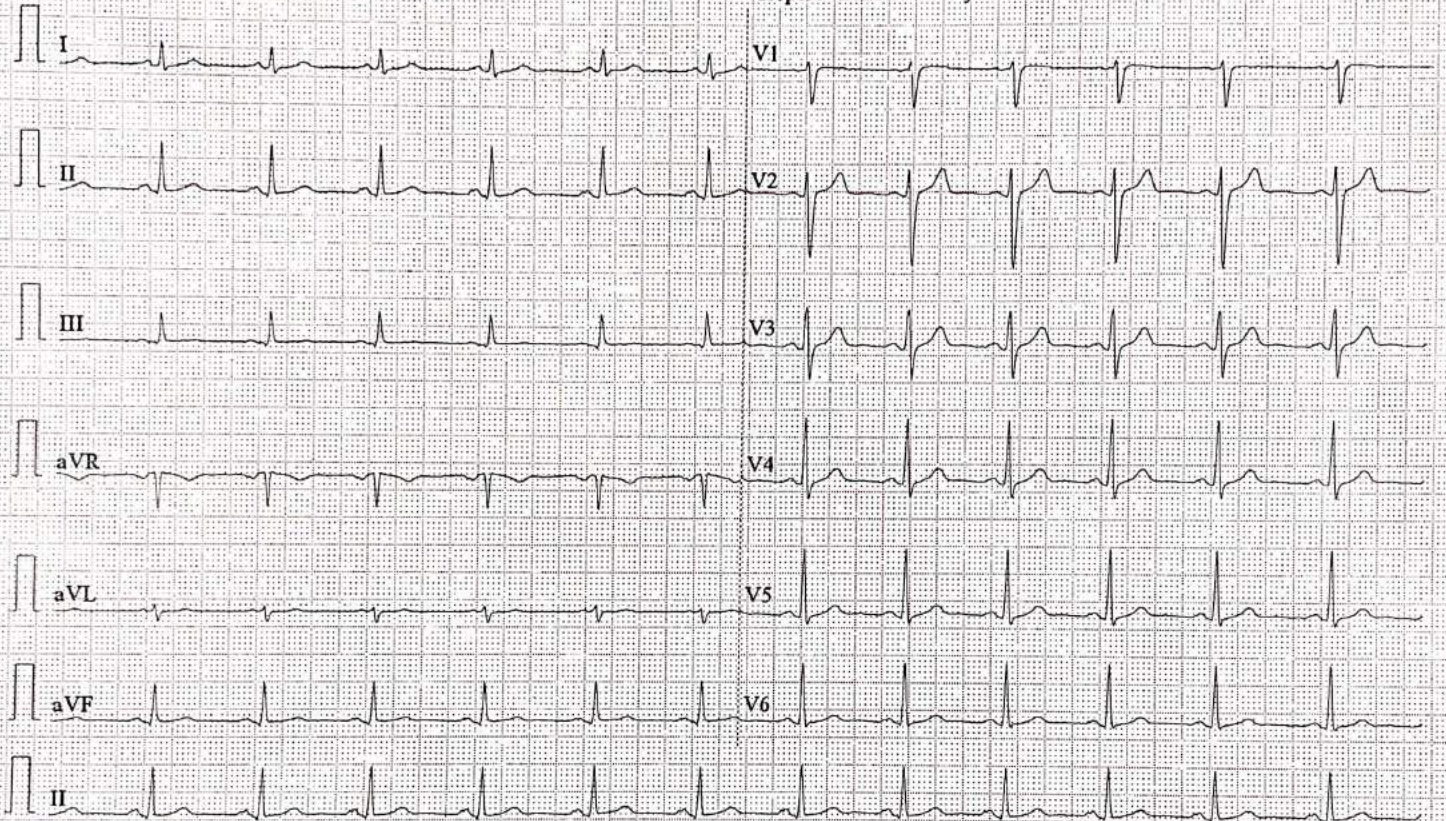





# Shri Panchnath Sarvajanik Medical Trust

Reg. E 7629

Managed

**Smt. Manglaben Dayabhai Kotecha Hospital**

Panchnath Temple, Limda Chowk, Rajkot-360001. Ph. 2223249

Email :- [Panchnathtrust@gmail.com](mailto:Panchnathtrust@gmail.com). Website :- [www.Panchnath.in](http://www.Panchnath.in).

Facebook :- <https://www.facebook.com/panchnathmahadev>



\* 7 6 0 5 \*

Patient's name : ABHIJITSINH H JADEJA

Age/Sex : 33 Years/Male

Referred by : C/o. Mediwheel (arcofemi Healthcare Ltd)

Reg. ID : P-66639-21

Sample No. : 7605

Order Dt/time : 25/12/2021 09:37

## BLOOD GROUP- (ABO, Rh)

**ABO System :** "A"

**Rh Typing :** "POSITIVE"

**Dr. Pravin Gojiya**  
**M.D. (Path)**

Print Date Time : 25/12/2021 18:27



# Shri Panchnath Sarvajanic Medical Trust

Reg. E 7629

Managed

**Smt. Manglaben Dayabhai Kotecha Hospital**

Panchnath Temple, Limda Chowk, Rajkot-360001. Ph. 2223249

Email :- [Panchnathtrust@gmail.com](mailto:Panchnathtrust@gmail.com). Website :- [www.Panchnath.in](http://www.Panchnath.in).

Facebook :- <https://www.facebook.com/panchnathmahadev>



\* 7 6 0 5 \*

Patient's name : ABHIJITSINH H JADEJA Reg. ID : P-66639-21  
Age/Sex : 33 Years/Male Sample No. : 7605  
Referred by : C/o. Mediwheel (arcofemi Healthcare Ltd) Order Dt/time : 25/12/2021 09:37

## HEMOGRAM

| <u>Test</u>                   | <u>Result</u> | <u>Unit</u> | <u>Normal Range</u> |
|-------------------------------|---------------|-------------|---------------------|
| <b>Hemoglobin</b>             | : 14.5        | g/dl        | [13.0-18.0]         |
| <b>Total RBC Count</b>        | : 5.26        | mill/cmm    | [4.7-6.0]           |
| <b>RBC Indices</b>            |               |             |                     |
| P.C.V                         | : 45.5        | %           | [42-52]             |
| M.C.V.                        | : 86.4        | femtolitre  | [78-100]            |
| M.C.H.                        | : 27.6        | pg          | [27-31]             |
| M.C.H.C.                      | : 32.0        | g/dl        | [32-36]             |
| R.D.W.                        | : 13.6        | %           | [11.5-14.0]         |
| <b>Total WBC Count</b>        | : 6770        | /cmm        | [4000-11000]        |
| <b>Differential WBC Count</b> |               |             |                     |
| Polymorphs                    | : 52          | %           | [40-70]             |
| Lymphocytes                   | : 38          | %           | [20-40]             |
| Eosinophils                   | : 03          | %           | [01-05]             |
| Monocytes                     | : 07          | %           | [02-08]             |
| Basophils                     | : 00          | %           | [00-01]             |
| <b>Platelet Count</b>         | : 358000      | /cmm        | [150000-450000]     |
| <b>Platelet Indices</b>       |               |             |                     |
| M.P.V                         | : 8.4         | femtolitre  | [7.4-10.4]          |
| P.D.W                         | : 15.9        | %           | [9-16]              |
| P.C.T                         | : 0.300       | %           | [0.110-0.280]       |

Test performed on 6 part / 5 part hematology cell counter.

**Dr. Pravin Gojiya**  
**M.D. (Path)**



# Shri Panchnath Sarvajanik Medical Trust

Reg. E 7629

Managed

**Smt. Manglaben Dayabhai Kotecha Hospital**

Panchnath Temple, Limda Chowk, Rajkot-360001. Ph. 2223249

Email :- [Panchnathtrust@gmail.com](mailto:Panchnathtrust@gmail.com). Website :- [www.Panchnath.in](http://www.Panchnath.in).

Facebook :- <https://www.facebook.com/panchnathmahadev>



\* 7 6 0 5 \*

|                |  |               |                    |
|----------------|--|---------------|--------------------|
| Patient's name | : ABHIJITSINH H JADEJA                     | Reg. ID       | : P-66639-21       |
| Age/Sex        | : 33 Years/Male                            | Sample No.    | : 7605             |
| Referred by    | : C/o. Mediwheel (arcofemi Healthcare Ltd) | Order Dt/time | : 25/12/2021 09:37 |

## ERYTHROCYTE SEDIMENTATION RATE (ESR)

| <u>Test</u>  | <u>Result</u> | <u>Unit</u> | <u>Normal Range</u>     |
|--------------|---------------|-------------|-------------------------|
| After 1 hour | : 11          | mm          | [M: 1 - 7 / F: 3 - 12 ] |

**Dr. Pravin Gojiya**  
**M.D. (Path)**

Print Date Time : 25/12/2021 18:27



# Shri Panchnath Sarvajanik Medical Trust

Reg. E 7629

Managed

**Smt. Manglaben Dayabhai Kotecha Hospital**

Panchnath Temple, Limda Chowk, Rajkot-360001. Ph. 2223249

Email :- [Panchnathtrust@gmail.com](mailto:Panchnathtrust@gmail.com). Website :- [www.Panchnath.in](http://www.Panchnath.in).

Facebook :- <https://www.facebook.com/panchnathmahadev>



★ 7 6 0 5 ★

Patient's name : ABHIJITSINH H JADEJA Reg. ID : P-66639-21  
Age/Sex : 33 Years/Male Sample No. : 7605  
Referred by : C/o. Mediwheel (arcofemi Healthcare Ltd) Order Dt/time : 25/12/2021 09:37

## FASTING BLOOD SUGAR

| <u>Test</u>          | <u>Result</u> | <u>Unit</u> | <u>Normal Range</u>  |
|----------------------|---------------|-------------|--|
| Fasting blood sugar  | : 95.0        | mg/dl       | Non Diabetic: 70 - 109<br>Impaired : 110 - 125<br>Diabetic: >126 |
| Fasting urine sugar  | : Nil         | -           |  |
| Fasting urine Ketone | : Absent      |             |  |

Test performed on fully automated SIEMENS DIMENSION EXL-200.

**Dr. Pravin Gojiya**  
**M.D. (Path)**

Print Date Time : 25/12/2021 18:27





# Shri Panchnath Sarvajanik Medical Trust

Reg. E 7629

Managed

**Smt. Manglaben Dayabhai Kotecha Hospital**

Panchnath Temple, Limda Chowk, Rajkot-360001. Ph. 2223249

Email :- [Panchnathtrust@gmail.com](mailto:Panchnathtrust@gmail.com). Website :- [www.Panchnath.in](http://www.Panchnath.in).

Facebook :- <https://www.facebook.com/panchnathmahadev>



\* 7 6 0 5 \*

|                |  |               |                    |
|----------------|--|---------------|--------------------|
| Patient's name | : ABHIJITSINH H JADEJA                     | Reg. ID       | : P-66639-21       |
| Age/Sex        | : 33 Years/Male                            | Sample No.    | : 7605             |
| Referred by    | : C/o. Mediwheel (arcofemi Healthcare Ltd) | Order Dt/time | : 25/12/2021 09:37 |

## Gamma Glutamyltransferase (GGT)

| <u>Test</u> | <u>Result</u> | <u>Unit</u> | <u>Normal Range</u> |
|-------------|---------------|-------------|---------------------|
| G.G.T.      | : 47.0        | U/L         | 15-85               |

**Dr. Pravin Gojiya**  
M.D. (Path)

Print Date Time : 25/12/2021 18:27





# Shri Panchnath Sarvajanik Medical Trust

Reg. E 7629

Managed

**Smt. Manglaben Dayabhai Kotecha Hospital**

Panchnath Temple, Limda Chowk, Rajkot-360001. Ph. 2223249

Email :- [Panchnathtrust@gmail.com](mailto:Panchnathtrust@gmail.com). Website :- [www.Panchnath.in](http://www.Panchnath.in).

Facebook :- <https://www.facebook.com/panchnathmahadev>



\* 7 6 0 5 \*

|                |  |               |                    |
|----------------|--|---------------|--------------------|
| Patient's name | : ABHIJITSINH H JADEJA                     | Reg. ID       | : P-66639-21       |
| Age/Sex        | : 33 Years/Male                            | Sample No.    | : 7605             |
| Referred by    | : C/o. Mediwheel (arcofemi Healthcare Ltd) | Order Dt/time | : 25/12/2021 09:37 |

## HbA1c [Glycosylated Haemoglobin]

| <u>Test</u>                               | <u>Result</u> | <u>Unit</u> | <u>Reference Range (%)</u>  |
|---|---------------|-------------|---|
| Glycosylated Haemoglobin : 5.7<br>(HbA1c) |               | %           | Non Diabetic Level: 4 - 6<br>Therapy Range: <7<br>Change of Therapy: >8 |
| Estimated Average glucose : 116.89        |               | mg/dl       | 70-126  |

### Method : By HPLC (Performed on Biorad D10)

#### Interference:

- Elevated fetal haemoglobin (HbF) variant may cause falsely elevated HbA1c result.
- Conditions that shortens RBC life span (e.g. recovery from acute blood loss, hemolytic anemia) will falsely lower HbA1c test results.
- Iron deficiency anemia is associated with higher HbA1c concentration and iron replacement therapy lowers HbA1c concentrations.
- Clinical correlation and alternate methods of glucose estimation should be consider in above interference cases.

**Dr. Pravin Gojiya**  
**M.D. (Path)**

Print Date Time : 25/12/2021 18:27



# Shri Panchnath Sarvajanic Medical Trust

Reg. E 7629

Managed

**Smt. Manglaben Dayabhai Kotecha Hospital**

Panchnath Temple, Limda Chowk, Rajkot-360001. Ph. 2223249

Email :- [Panchnathtrust@gmail.com](mailto:Panchnathtrust@gmail.com). Website :- [www.Panchnath.in](http://www.Panchnath.in).

Facebook :- <https://www.facebook.com/panchnathmahadev>



\* 7 6 0 5 \*

Patient's name : ABHIJITSINH H JADEJA Reg. ID : P-66639-21  
Age/Sex : 33 Years/Male Sample No. : 7605  
Referred by : C/o. Mediwheel (arcofemi Healthcare Ltd) Order Dt/time : 25/12/2021 09:37

## LIPID PROFILE

| <u>TEST</u>                 | <u>RESULTS</u> | <u>UNITS</u> | <u>NORMAL VALUES</u>  |
|-----------------------------|----------------|--------------|---|
| Cholesterol                 | : <b>249.0</b> | mg/dl        | Desirable level/low risk : < 200<br>Borderline level/moderate risk : 200-239<br>Elevated level/ high risk : > 240 |
| Triglyceride                | : <b>189.0</b> | mg/dl        | Normal : <150<br>Borderline high : 150-200<br>High : 200 -499<br>Very high: >500                                  |
| HDL Cholesterol             | : <b>43.0</b>  | mg/dl        | Low risk : >60<br>Moderate risk : 35-60<br>High risk : <35  |
| LDL Cholesterol<br>(Direct) | : <b>169.0</b> | mg/dl        | Desirable level/low risk : <130<br>Borderline level/moderate risk : 130-159<br>Elevated level/ high risk : >160   |
| VLDL                        | : <b>37.8</b>  | mg/dl        | Upto 34   |
| Chol./HDL Ratio             | : <b>5.8</b>   |              | 3.5-5   |
| LDL/HDL Ratio               | : <b>3.9</b>   |              | 2.5-3.5   |

Test performed on fully automated SIEMENS DIMENSION EXL-200.

**Dr. Pravin Gojiya**  
M.D. (Path)

Print Date Time : 25/12/2021 18:27



# Shri Panchnath Sarvajanic Medical Trust

Reg. E 7629

Managed

**Smt. Manglaben Dayabhai Kotecha Hospital**

Panchnath Temple, Limda Chowk, Rajkot-360001. Ph. 2223249

Email :- [Panchnathtrust@gmail.com](mailto:Panchnathtrust@gmail.com). Website :- [www.Panchnath.in](http://www.Panchnath.in).

Facebook :- <https://www.facebook.com/panchnathmahadev>



\* 7 6 0 5 \*

Patient's name : ABHIJITSINH H JADEJA  
Age/Sex : 33 Years/Male  
Referred by : C/o. Mediwheel (arcofemi Healthcare Ltd)

Reg. ID : P-66639-21  
Sample No. : 7605  
Order Dt/time : 25/12/2021 09:37

## LIVER FUNCTION TEST

| <u>Test</u>             | <u>Result</u> | <u>Unit</u> | <u>Normal Range</u> |
|-------------------------|---------------|-------------|---------------------|
| S.G.P.T. (ALT)          | : 42.0        | IU/L        | [16-63]             |
| S.G.O.T. (AST)          | : 17.0        | IU/L        | [15-37]             |
| S. Alkaline Phosphatase | : 61.0        | IU/L        | [50-136]            |
| S. Bilirubin (Total)    | : 0.4         | mg/dl       | [0.2-1.0]           |
| S. Bilirubin (Direct)   | : 0.1         | mg/dl       | [0.0-0.2]           |
| S. Bilirubin (Indirect) | : 0.3         | mg/dl       | [0.0-0.9]           |
| S. Proteins: (Total)    | : 8.0         | gm/dl       | [6.4-8.2]           |
| S. Albumin              | : 3.4         | gm/dl       | [3.4-5.0]           |
| S. Globulin             | : <b>4.6</b>  | gm/dl       | [2.5-3.5]           |
| A/G Ratio               | : <b>0.7</b>  |             |                     |

Test performed on fully automated SIEMENS DIMENSION EXL-200

HBsAg : Non Reactive  
(Hepatitis B surface antigen)  
(Method: Immunochromatography)

**Dr. Pravin Gojiya**  
**M.D. (Path)**





# Shri Panchnath Sarvajanik Medical Trust

Reg. E 7629

Managed

**Smt. Manglaben Dayabhai Kotecha Hospital**

Panchnath Temple, Limda Chowk, Rajkot-360001. Ph. 2223249

Email :- [Panchnathtrust@gmail.com](mailto:Panchnathtrust@gmail.com). Website :- [www.Panchnath.in](http://www.Panchnath.in).

Facebook :- <https://www.facebook.com/panchnathmahadev>



\* 7 6 0 5 \*

|                |  |               |                    |
|----------------|--|---------------|--------------------|
| Patient's name | : ABHIJITSINH H JADEJA                     | Reg. ID       | : P-66639-21       |
| Age/Sex        | : 33 Years/Male                            | Sample No.    | : 7605             |
| Referred by    | : C/o. Mediwheel (arcofemi Healthcare Ltd) | Order Dt/time | : 25/12/2021 09:37 |

## POSTPRANDIAL BLOOD SUGAR

| <u>Test</u>                | <u>Result</u> | <u>Unit</u> | <u>Normal Range</u>  |
|----------------------------|---------------|-------------|--|
| Post prandial bl.sugar     | : 122.0       | mg/dl       | Non Diabetic: < 140<br>Impaired : 140 - 200<br>Diabetic: > 200 |
| Post prandial urine sugar  | : Nil         |             |  |
| Post prandial urine Ketone | : Absent      |             |  |

Test performed on fully automated SIEMENS DIMENSION EXL-200.

**Dr. Pravin Gojiya**  
**M.D. (Path)**

Print Date Time : 25/12/2021 18:27



# Shri Panchnath Sarvajanic Medical Trust

Reg. E 7629

Managed

**Smt. Manglaben Dayabhai Kotecha Hospital**

Panchnath Temple, Limda Chowk, Rajkot-360001. Ph. 2223249

Email :- [Panchnathtrust@gmail.com](mailto:Panchnathtrust@gmail.com). Website :- [www.Panchnath.in](http://www.Panchnath.in).

Facebook :- <https://www.facebook.com/panchnathmahadev>



\* 7 6 0 5 \*

Patient's name : ABHIJITSINH H JADEJA Reg. ID : P-66639-21  
Age/Sex : 33 Years/Male Sample No. : 7605  
Referred by : C/o. Mediwheel (arcofemi Healthcare Ltd) Order Dt/time : 25/12/2021 09:37

## Thyroid Hormone Study

| Test                                  | Result  | Unit   | Reference Range |
|---------------------------------------|---------|--------|-----------------|
| Serum T3                              | : 1.26  | ng/ml  | 0.60-1.81       |
| Serum T4                              | : 9.2   | µg/dl  | 3.2-12.6        |
| Serum TSH<br>(Ultrasensitive- TSH3UL) | : 2.700 | µIU/ml | 0.55-4.78       |

Pregnancy Ref. Range:

1st Trimester- 0.1-2.5

2nd Trimester- 0.2-3.0

3rd Trimester- 0.3-3.0

The test is done on fully automated ADVIA Centaur CP - USA by ECLIA Method.

**Dr. Pravin Gojiya**  
**M.D. (Path)**

Print Date Time : 25/12/2021 18:27



# Shri Panchnath Sarvajanik Medical Trust

Reg. E 7629

Managed

**Smt. Manglaben Dayabhai Kotecha Hospital**

Panchnath Temple, Limda Chowk, Rajkot-360001. Ph. 2223249

Email :- [Panchnathtrust@gmail.com](mailto:Panchnathtrust@gmail.com). Website :- [www.Panchnath.in](http://www.Panchnath.in).

Facebook :- <https://www.facebook.com/panchnathmahadev>



\* 7 6 0 5 \*

Patient's name : ABHIJITSINH H JADEJA Reg. ID : P-66639-21  
Age/Sex : 33 Years/Male Sample No. : 7605  
Referred by : C/o. Mediwheel (arcofemi Healthcare Ltd) Order Dt/time : 25/12/2021 09:37

## BLOOD UREA NITROGEN/CREATININE RATIO

| Test                     | Result | Unit  | Normal Range |
|--------------------------|--------|-------|--------------|
| Blood Urea               | : 31.0 | mg/dl | 14.9-38.5    |
| Blood Urea Nitrogen(BUN) | : 14.5 | mg/dl | 7-21         |
| Creatinine               | : 0.89 | mg/dl | 0.70 -1.30   |
| BUN/Creatinine Ratio     | : 16.3 |       | 10-20        |

The test is carried out on fully automated Siemens Dimension EXL-200

**Dr. Pravin Gojiya**  
**M.D. (Path)**

Print Date Time : 25/12/2021 18:27





# Shri Panchnath Sarvajanik Medical Trust

Reg. E 7629

Managed

**Smt. Manglaben Dayabhai Kotecha Hospital**

Panchnath Temple, Limda Chowk, Rajkot-360001. Ph. 2223249

Email :- [Panchnathtrust@gmail.com](mailto:Panchnathtrust@gmail.com). Website :- [www.Panchnath.in](http://www.Panchnath.in).

Facebook :- <https://www.facebook.com/panchnathmahadev>



\* 7 6 0 5 \*

Patient's name : ABHIJITSINH H JADEJA

Age/Sex : 33 Years/Male

Referred by : C/o. Mediwheel (arcofemi Healthcare Ltd)

Reg. ID : P-66639-21

Sample No. : 7605

Order Dt/time : 25/12/2021 09:37

## SERUM URIC ACID

| <u>Test</u>     | <u>Result</u> | <u>Unit</u> | <u>Normal Range</u> |
|-----------------|---------------|-------------|---------------------|
| Serum uric acid | : 5.1         | mg/dl       | [3.5-7.2]           |

Test performed on fully automated SIEMENS DIMENSION EXL-200.

**Dr. Pravin Gojiya**  
**M.D. (Path)**

Print Date Time : 25/12/2021 18:27



# Shri Panchnath Sarvajanic Medical Trust

Reg. E 7629

Managed

**Smt. Manglaben Dayabhai Kotecha Hospital**

Panchnath Temple, Limda Chowk, Rajkot-360001. Ph. 2223249

Email :- [Panchnathtrust@gmail.com](mailto:Panchnathtrust@gmail.com). Website :- [www.Panchnath.in](http://www.Panchnath.in).

Facebook :- <https://www.facebook.com/panchnathmahadev>



\* 7 6 0 5 \*

Patient's name : ABHIJITSINH H JADEJA  
Age/Sex : 33 Years/Male  
Referred by : C/o. Mediwheel (arcofemi Healthcare Ltd)

Reg. ID : P-66639-21  
Sample No. : 7605  
Order Dt/time : 25/12/2021 09:37

## URINE EXAMINATION

### PHYSICAL EXAMINATION:

Volume - 20 ml  
Colour - Pale Yellow  
Blood - Absent  
Appearance - Clear  
Deposit - Absent

### CHEMICAL EXAMINATION:

Sp. Gravity - 1.010  
Protein - Absent  
Glucose - Absent  
Ketone - Absent  
Urobilinogens - Normal  
Bile Salts - Absent  
Bile Pigments - Absent  
Reaction - 5.5

### MICROSCOPIC EXAMINATION: [ After centrifugation at 2000 r.p.m. for 5 minutes ]

Pus Cells - 0-1 /H.P.F  
Red Cells - Absent /H.P.F.  
Epithelial Cells - 0-1 /H.P.F.  
Casts - Absent  
Crystals - Absent  
Yeast Cells - Absent  
Trichomonas Vag. - Absent  
Bacteria - Absent

Test is performed on 10 parameter semiauto urine chemistry analyser- Uriscan-PRO.

**Dr. Pravin Gojiya**  
**M.D. (Path)**

Print Date Time : 25/12/2021 18:27





2021/12/25 12:57