



41

भारतीय विशिष्ट पहचान प्राधिकरण

भारत सरकार

Unique Identification Authority of India

Government of India

Enrollment No. : 0648/02138/47522

To
Usha Sharma

24/01/2012

84222208

W/O Arun Sharma
H.NO.-X/3858
GALI NO.-13
SHANTI MOHOLLA
GANDHI NAGAR
East Delhi,
Delhi - 110031
8700017084



KA842222084FH

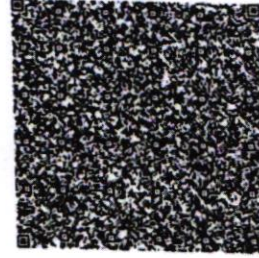

आपका आधार क्रमांक / Your Aadhaar No. :

6152 8907 8945

मेरा आधार, मेरी पहचान



भारत सरकार

Government of India



Usha Sharma

DOB: 03/03/1982

Female

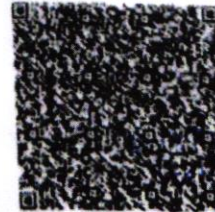

6152 8907 8945

मेरा आधार. मेरी पहचान

Dix Health Care Pvt. Ltd.
C-218, Nirman Vihar
Delhi-110092
Ph. : 011-22011196, 22011192
Regd. No. 607

Signature
11/03/2023



CONSULTANTS ON PANEL

PAEDIATRICS

Dr Ravi Malik (MBBS, MD)
Dr Pawan Verma (MBBS, MD)

GYNAECOLOGY

Dr Renu Malik (MBBS, MD)
Dr Meena Malhotra (MBBS, MD)
Dr Rajni (MBBS, MD)
Dr Manju Gupta (MBBS, MS)
Dr Vaishali Saini (MBBS, DGO)
Dr Rupam Arora (MBBS, MD)

DENTAL

Dr Shruti Malik (BDS, MDS)
Dr Shilpa Verma
Dr Pooja Makkar
Dr Rupsha Mallick

MEDICINE

Dr A S Takwar (MBBS, MD)
Dr Sunny Uppal (MBBS, MD)
Dr Surendra Rajpal (MBBS, MD)
Dr Amrit Singh Matharu (MBBS, DNB)

RESPIRATORY MEDICINE / PULMONOLOGY

Dr Abhinav Bhanot (MBBS, DNB)

LAPAROSCOPY SURGERY

Dr Ajay Jain (MBBS, MS)
Dr V.K Jain (MBBS, MS)
Dr Deepak Saran (MBBS, MS)
Dr Pradeep Saini (MBBS, MS)
Dr G. S Garg (MBBS, MS)

ORTHOPAEDICS

Dr Vikas Bhardwaj (MBBS, MS ORTHO, DNB)
Dr Prabhhat Aggarwal (MBBS, MS ORTHO)
Dr KB Tiwari (MBBS, MS ORTHO)
Dr Deepak Kumar Arora (MBBS, MS ORTHO)

EYE/OPTHALMOLOGY

Dr Nidhi Gupta (MBBS, MS, DNB, PGDM)
Dr Himanshu Singh Pundir (MBBS, MS)

ENT

Dr Sharad Kumar Singhi (MBBS, MS)
Dr Prateek Sharma (MBBS, MS)
Dr Ashok Singh (MBBS, MS)
Dr A K Lahiri (MBBS, MS)

RADIOLOGY (ULTRASOUND)

Dr K K Sinha (MBBS DNRB)
Dr T K Vohra (MBBS, MD)
Dr Rajesh Malhotra (MBBS, MD)
Dr Ashish Tomar (MBBS, MD)

PATHOLOGY

Dr Reema Dahiya (MBBS, MD PATH)
Dr Meenu Aggarwal (MBBS, MD PATH)

ANAESTHESIA

Dr Rajesh Dhall (MBBS, MD)
Dr Rakesh Atrey (MBBS, MD)
Dr R K Arora (MBBS, MD)
Dr Swaraj Garg (MBBS, MD)

DERMATOLOGY

Dr Niharika Jain (MBBS, MD)
Dr Nitish Singhal (MBBS, MD)

PLASTIC & COSMETIC SURGERY

Dr Ayush Jain (MBBS, MS, MCh)

PAEDIATRIC SURGERY

Dr Dharmendra Singh (MBBS, MS, M.Ch)
Dr Satish Aggarwal (MBBS, MS, M.Ch)

PAEDIATRIC NEPHROLOGY

Dr A S Vasudev (MD, Dip.in. Paed.)

NEPHROLOGY

Dr Javed (MBBS, MD, Nephro)

CARDIOLOGY

Dr Nishant Tyagi (MBBS, MD)

NEUROLOGY

Dr Amit Batra (MBBS, MD)

GASTROENTROLOGY

Dr Deepak Lahoti (MBBS, MD)
Dr Naresh Aggarwal (MBBS, MD)

UROLOGY

Dr Nikhil Sharma (MBBS, Mch)

PSYCHIATRY

Dr Mohit Sharma (MBBS, MD)

PHYSIOTHERAPY

Dr Kirti Dwivedi
Dr Ravi Kumar

NUTRITIONIST

Dr Deepika Kohli
Dr Sakshi Rana

CLINICAL PSYCHOLOGIST

Dr. Sarika Singh

Dr. Shruti Malik

BDS, MDS (Endodontics)

☎ +91-9899561092

**Timings : 9.00 am. to 1:30 pm.
6:00 pm. to 8:30 pm.**

Name : Usha Sharma

Age/Sex : 41 / F

Date : 11/3/23

For Appointment

☎ +91-9999254639

CLINICAL EXAMINATION:-

- 1. TMJ:-** Routine dental check up.
 - 2. DENTAL STATUS:** H/O - Allergic to unknown substance.

 - a. Caries Teeth : 9E.
 - b. Fracture Teeth :
 - c. Root Stumps :
 - d. Gingivitis : - Caries 4/1
 - e. Periodontitis :
 - f. Impacted Teeth :
 - g. Malaligned Teeth : - # restoration 12

- stains +
- Calculus +
 - 3. ORAL LESIONS:-**

- missing 6/1
 - 4. DIAGNOSIS:-**
 - 5. TREATMENT PLANNING:** ADV

- Restoration 4/12
 - 6. FOLLOW UP:-**

- Oral prophylaxis
- Referral To Other Consultant: Yes/ No**
- If Yes, please mention the Name:
- Part
- Doctor's Signature Anny

Facilities Available :

- ★ MULTI-SPECIALITY HOSPITAL ★ MODULAR FULLY EQUIPPED OT ★ NURSERY ★ LAPROSCOPIC SURGERY
- ★ 24X7 EMERGENCY ★ OPG ★ DENTAL ★ 24X7 DIAGNOSTICS ★ LABOUR ROOM ★ ECHO ★ EEG ★ DIGITAL X-RAY
- ★ ECG ★ ULTRASOUND ★ RICU/ICU ★ ALL SPECIALITY OPD ★ PLASTIC & COSMETIC SURGERY ★ DIALYSIS ★ PHARMACY



Name - Usha Sharma
Age - 41y/m

11/03/23

6/6 @ $\frac{2}{2}$

8/8 @ $\frac{2}{2}$

AR Cycloplegia

(R) $-2.5 \times 40^{\circ}$

(L) $-0.25 \times 100^{\circ}$

9 hypermetropia

(R8)

PMF x 60

Facilities Available

- Multispeciality Hospital - 24 Hours Emergency - X-Ray/ ECG/ Ultrasound/ CT Scan - Dental - Fully Equipped Operation Theatre
- Fully Functional Lab - 24/7 Casualty/ ICU-Nursery 24/7 Pharmacy - Labour Room - All Speciality OPD - Laproscopic Surgery - ECHO - Plastic Surgery

MALIK RADIX HEALTHCARE PVT LTD

UNI-EMC-217/218 NIRMAN VIHAR VIKAS MARG
DELHI 110092

Linked Median
Speed : 2.5 mm/s
Sensitivity : 10 mm/mV

P Duration : 73 ms
PR Duration : 112 ms
QRS Duration : 63 ms
QT Interval : 333 ms
QTc Interval : 377 ms

Rate : 86 bpm
BP : N/A
P Axis : 68 deg.
QRS Axis : 80 deg.
T Axis : 64 deg.

USHA SHARMA
ID : 1318
AGE/SEX : 41 Yr / F
HT/WT :
DATE : 11-03-2023 02:04:21 PM
REBY : Dr.
MACHINE INTERPRETATION : Normal ECG.

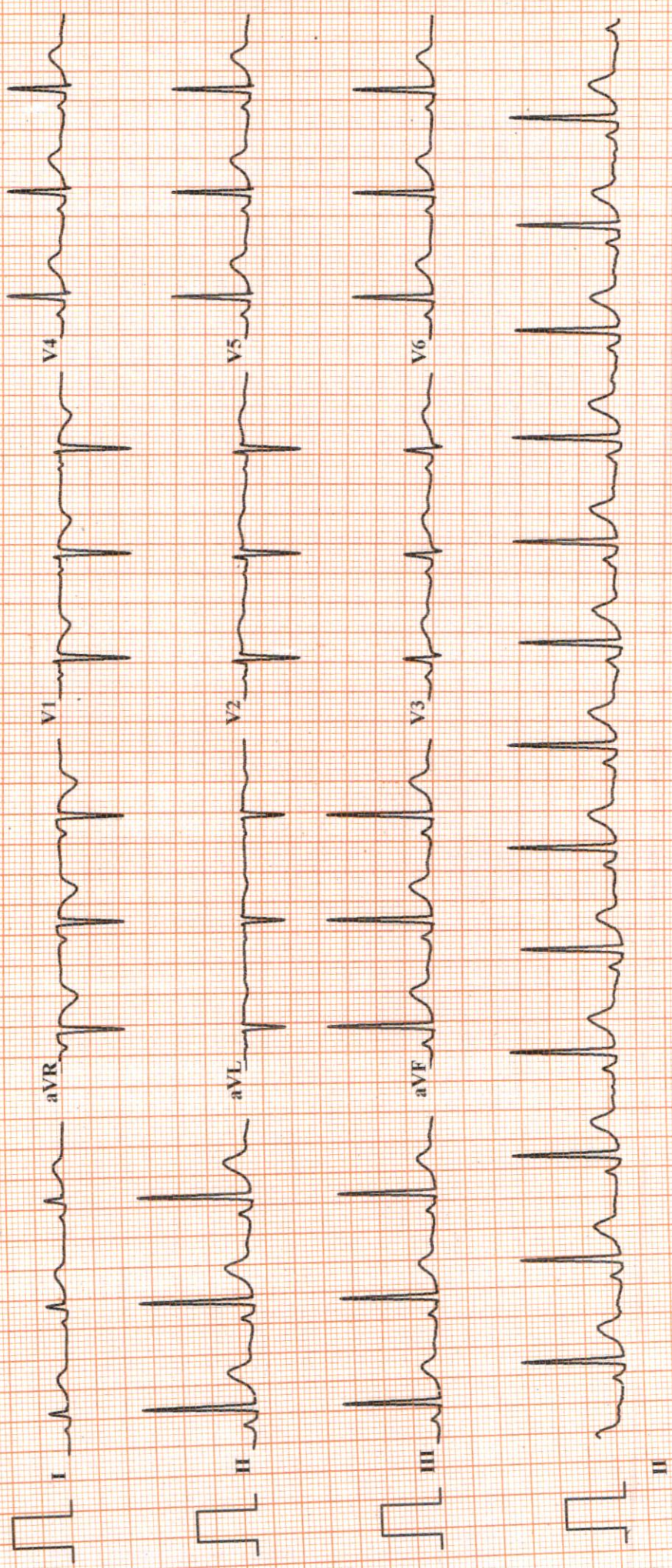

Normal ECG

Dr. SHEKHAR NAZIR AHMED
M.D. "Physician"
PGDCC

Dr.

MALIK RADIX HEALTHCARE PVT LTD

C-217/218 NIRMAN VIHAR
VIKAS MARG DELHI 110092

TREADMILL TEST REPORT

USHA SHARMA
ID : 11028
DATE : 11-03-2023
AGE/SEX : 41 / F
HT/WT : 0 / 0
REP. BY :

PROTOCOL : Bruce
HISTORY :
INDICATION :
MEDICATION :

PHASE	TOTAL TIME	STAGE TIME	SPEED Km/Hr	GRADE %	H.R. bpm	B.P. mmHg	RPP x100	ST LEVEL (MM)			METS
								II	VI	V5	
SUPINE					92	110 / 80	101	1.3	-0.2		0.8
STANDING					90	110 / 80	99	1.2	-0.2		0.7
HYPERTENT					86	110 / 80	94	1.2	-0.2		0.8
Stage 1	0:2	2:55	2.7	10	120	114 / 84	136	1	-0.2		1
Stage 2	2:55	5:55	4	12	141	118 / 86	166	-0.4	0		-0.3
PK-EXERCISE	6:43	0:43	5.4	14	157	124 / 90	194	1.2	-0.5		1.2
RECOVERY	9:46	2:55			107	124 / 88	132	0.2	-0.1		0.3
RECOVERY	12:46	5:55			97	124 / 88	120	0	0		-0.1

RESULTS

EXERCISE DURATION : 6:43
MAX HEART RATE : 157 bpm
MAX BLOOD PRESSURE : 124 / 90 mm Hg
REASON OF TERMINATION : **THIR Achieved.**

BP RESPONSE :
ARRHYTHMIA :
H.R. RESPONSE :
IMPRESSIONS :

MAX WORK LOAD : 7.79 METS

TMT is Negative for Provocable myocardial Ischemia.

Dr. NISHANT YAGI
MD Medicine, DM Cardiology
Senior Consultant, Cardiology
DMC No.-20902
Malik Radix Healthcare Pvt. Ltd.
C-217, 218, Nirman Vihar, Delhi-92

Technician :

MALIK RADIX HEALTHCARE PVT LTD

ST @ 10mm/mV
80ms PostJ

PRETEST
SUPINE

USHA SHARMA

RATE 92bpm
B.P. 110/80

I.D. 1028
Age 41/F
Date 11-03-2023

LINKED MEDIAN

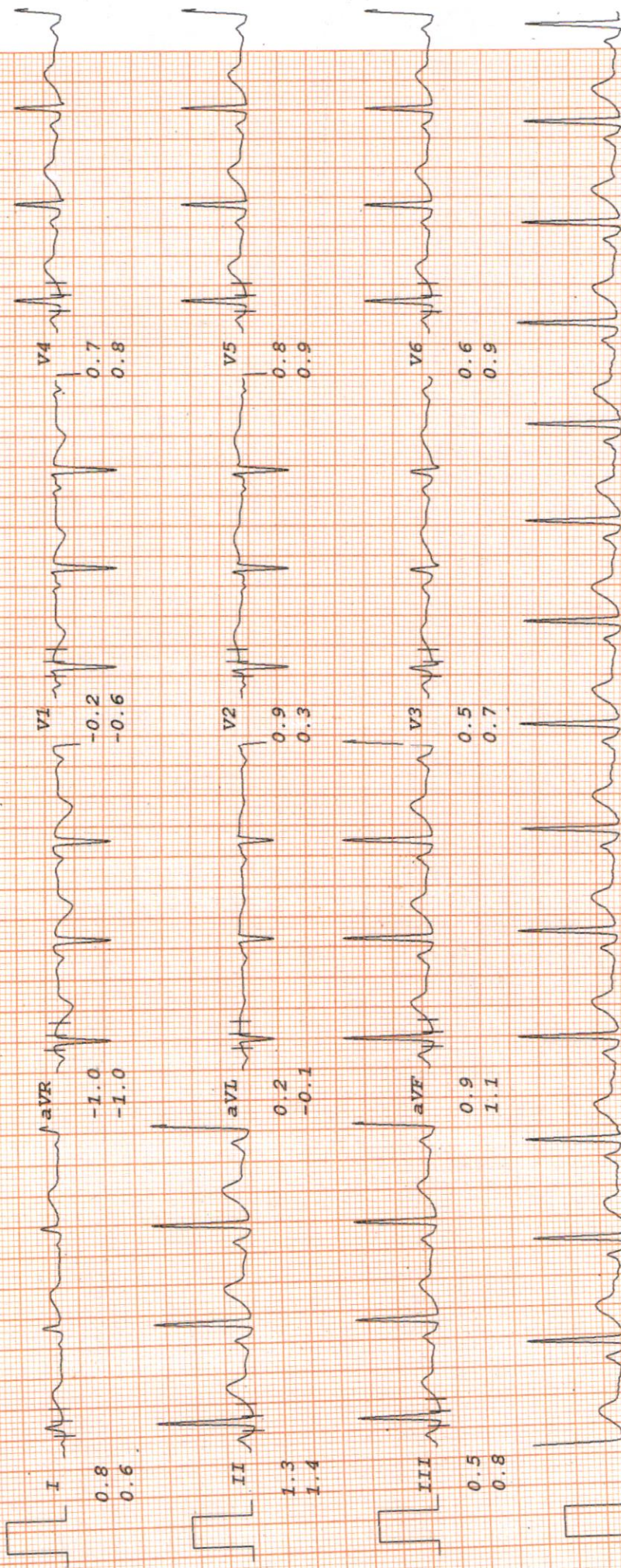

II

MALIK RADIX HEALTHCARE PVT LTD

USHA SHARMA

PRETEST

ST @ 10mm/mV

RATE 90bpm

80ms PostJ

I.D. 1028

B.P. 110/80

Age 41/F

STANDING

Date 11-03-2023

LINKED MEDIAN

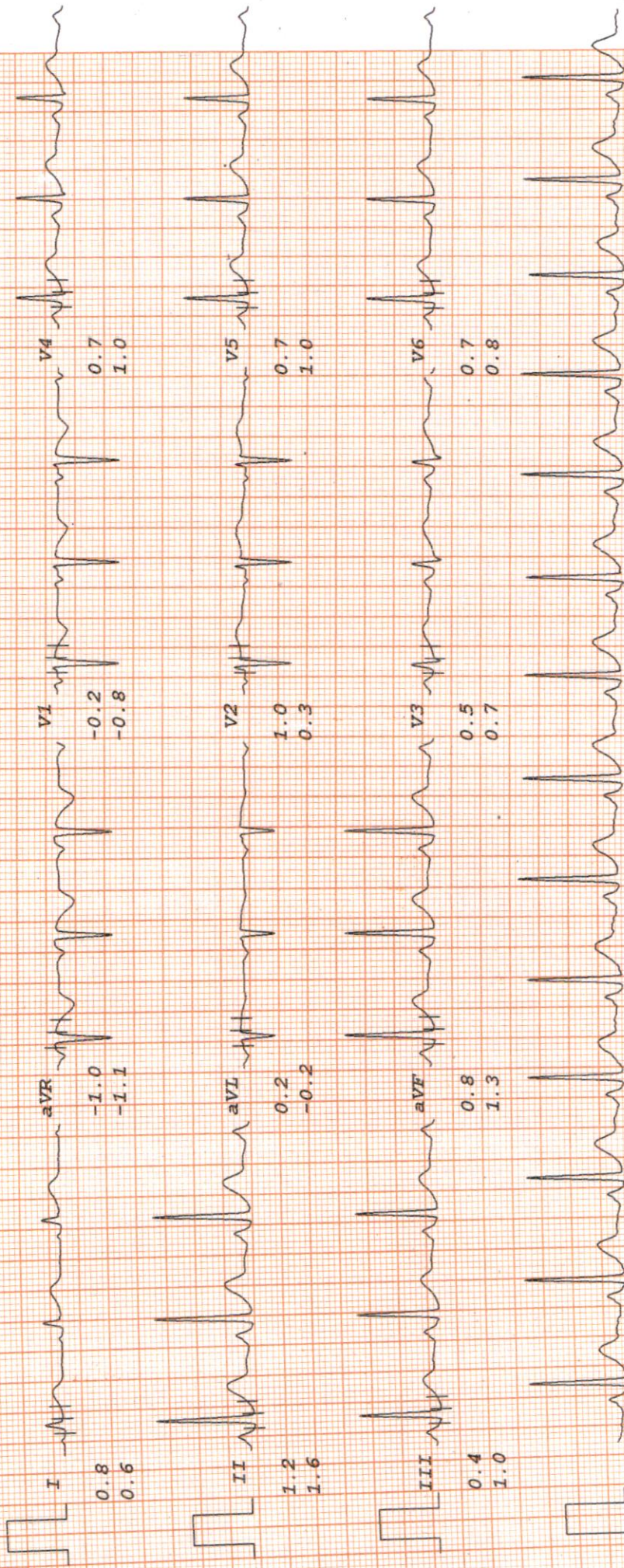

II

MALIK RADIX HEALTHCARE PVT LTD

USHA SHARMA

I.D. 1028
Age 41/F
Date 11-03-2023

RATE 86bpm
B.P. 110/80

ST @ 10mm/mV
80ms PostJ

PRETEST

HYPERVENT

PHASE TIME 0:02

LINKED MEDIAN

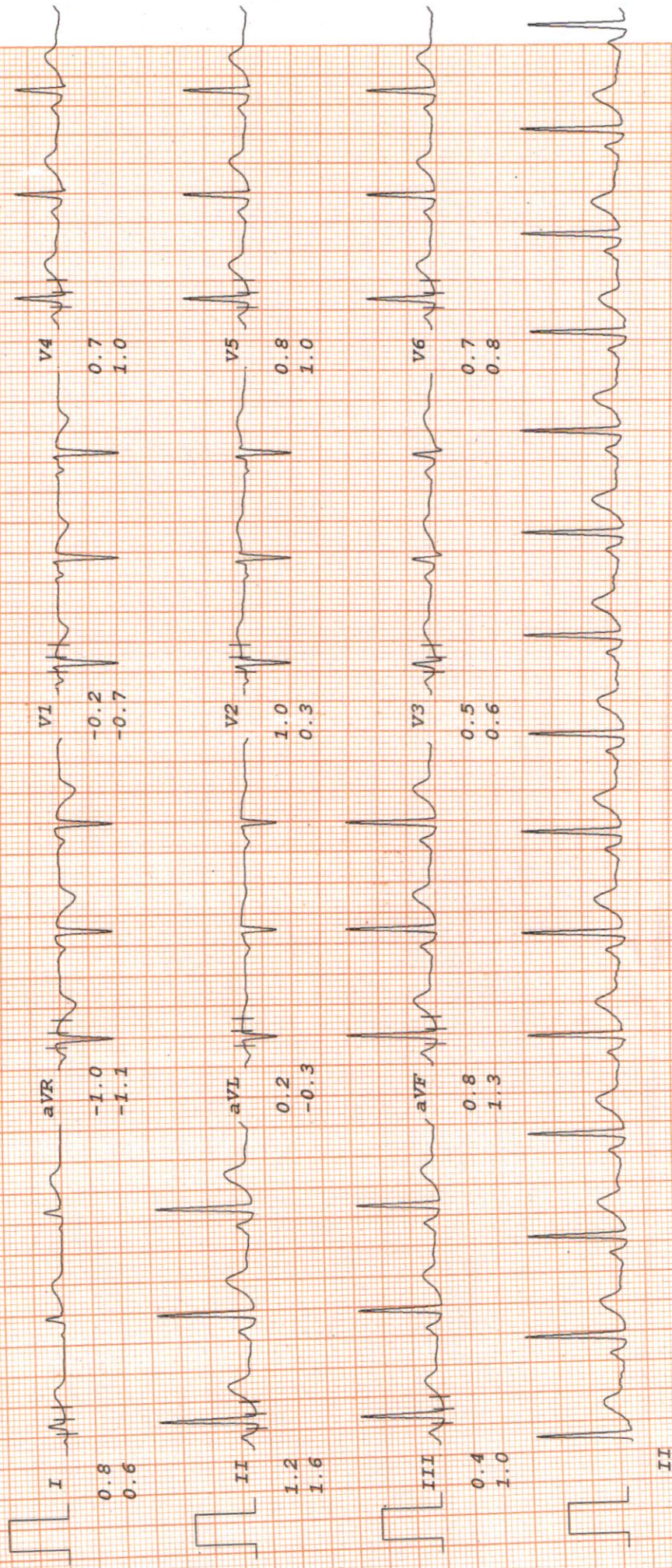

MALIK RADIX HEALTHCARE PVT LTD

USHA SHARMA

I.D. 1028
Age 41/F
Date 11-03-2023

RATE 120bpm
B.P. 114/84

Bruce

Stage 1
TOTAL TIME 2:55
PHASE TIME 2:55

ST @ 10mm/mV

80ms PostJ
Speed 2.7 km/hr
SLOPE 10 %

LINKED MEDIAN

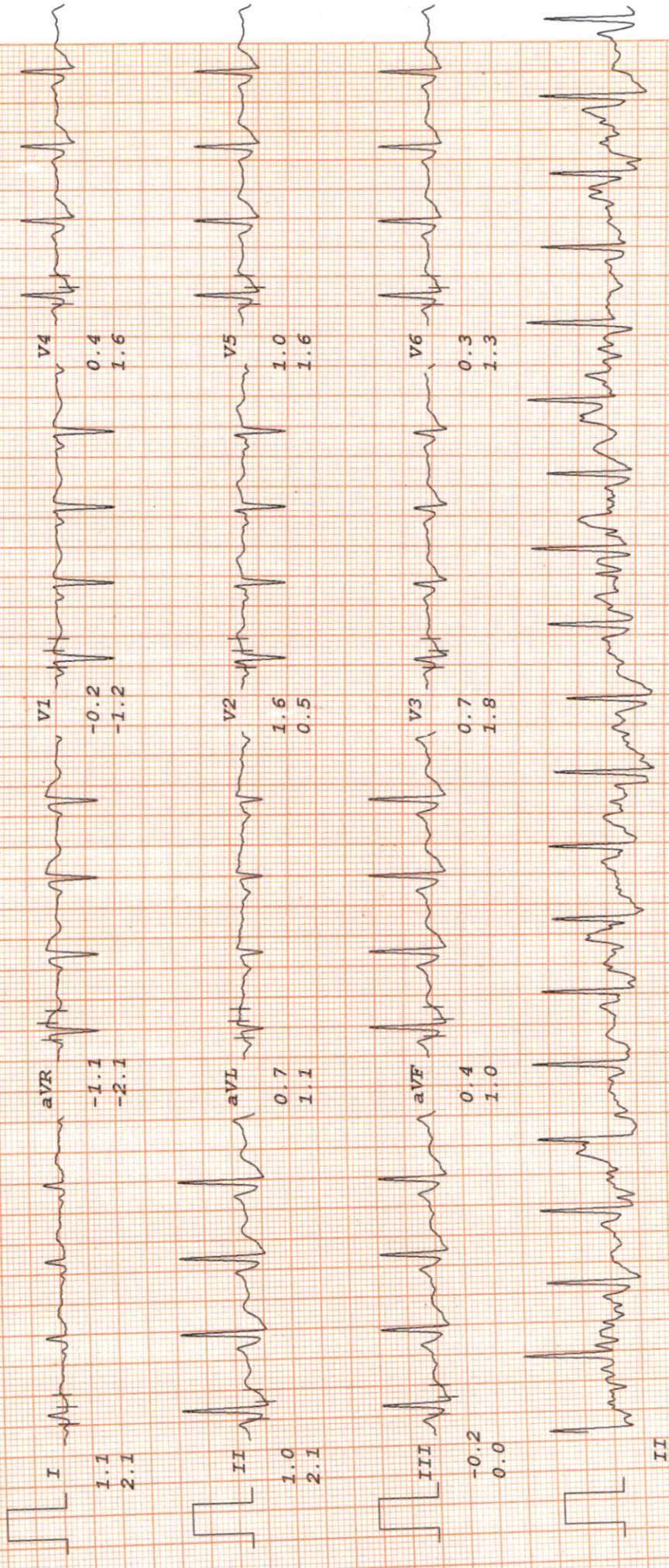

MALIK RADIX HEALTHCARE PVT LTD

USHA SHARMA

Bruce

ST @ 10mm/mV

I.D. 1028
Age 41/F
Date 11-03-2023

RATE 141bpm
B.P. 118/96

Stage 2
TOTAL TIME 5:55
PHASE TIME 2:55

LINKED MEDIAN

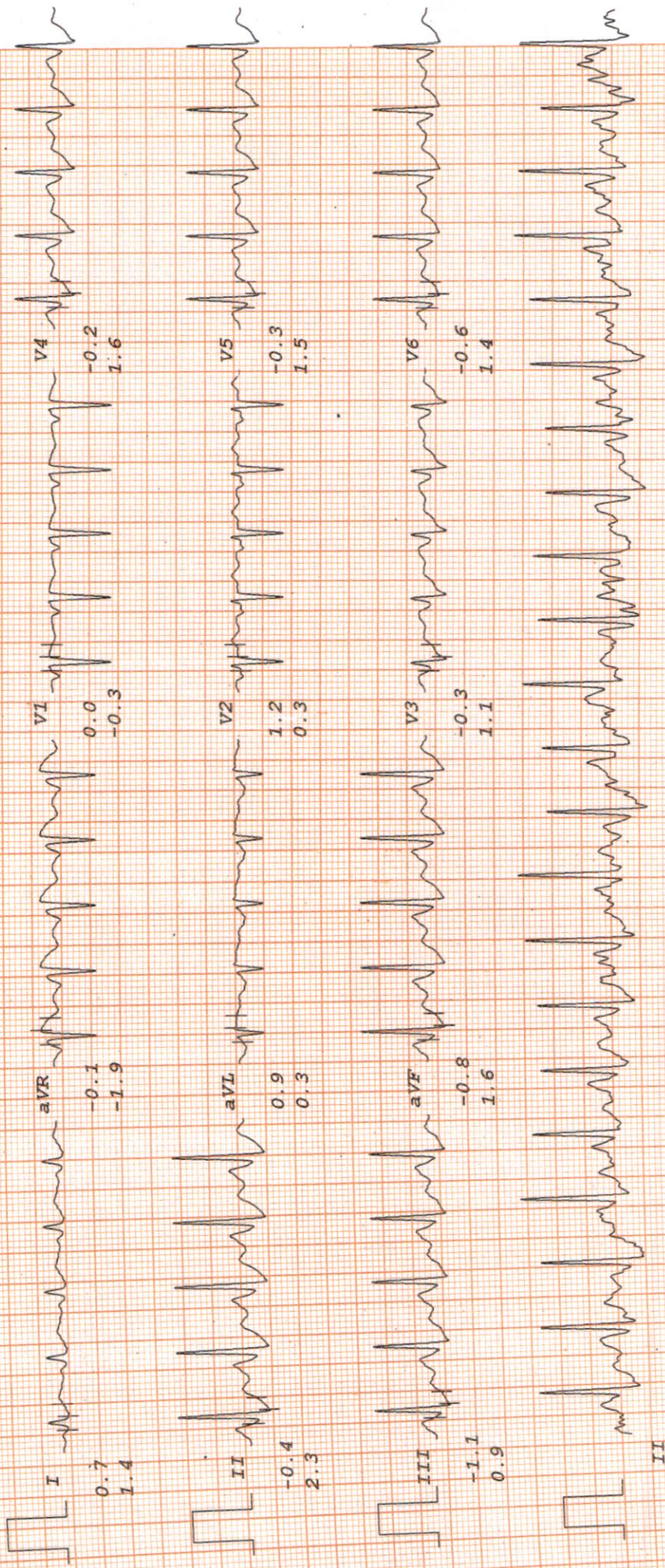

MALIK RADIX HEALTHCARE PVT LTD

USHA SHARMA

Bruce

ST @ 10mm/mV

I.D. 1028
Age 41/F
Date 11-03-2023

RATE 157bpm
B.P. 124/90

PK-EXERCISE
TOTAL TIME 6:43
PHASE TIME 0:43

80ms PostJ
Speed 5.4 km/hr
SLOPE 14 %

LINKED MEDIAN

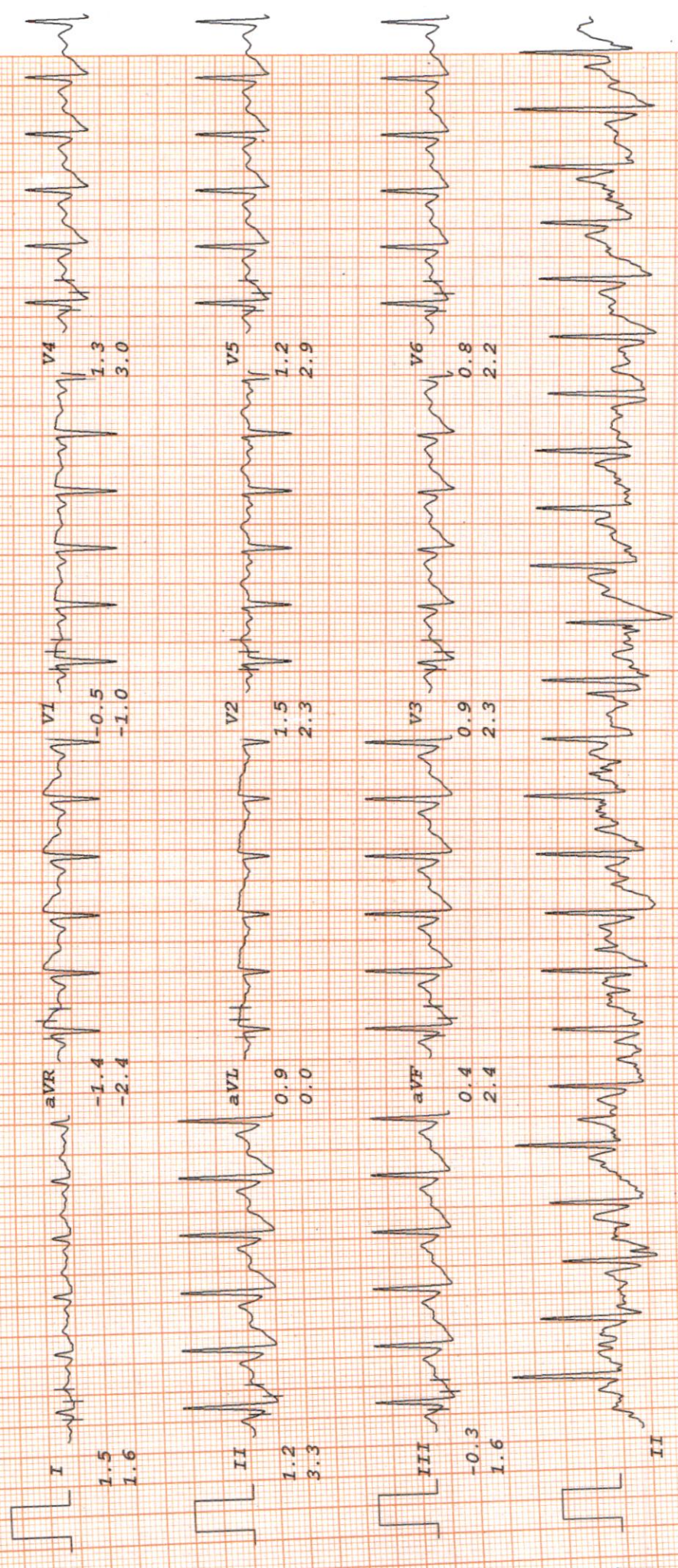

MALIK RADIX HEALTHCARE PVT LTD

USHA SHARMA

Bruce

ST @ 10mm/mV

RATE 107bpm
B.P. 124/88

RECOVERY
TOTAL TIME 9:46
PHASE TIME 2:55

I.D. 1028
Age 41/F
Date 11-03-2023

LINKED MEDIAN

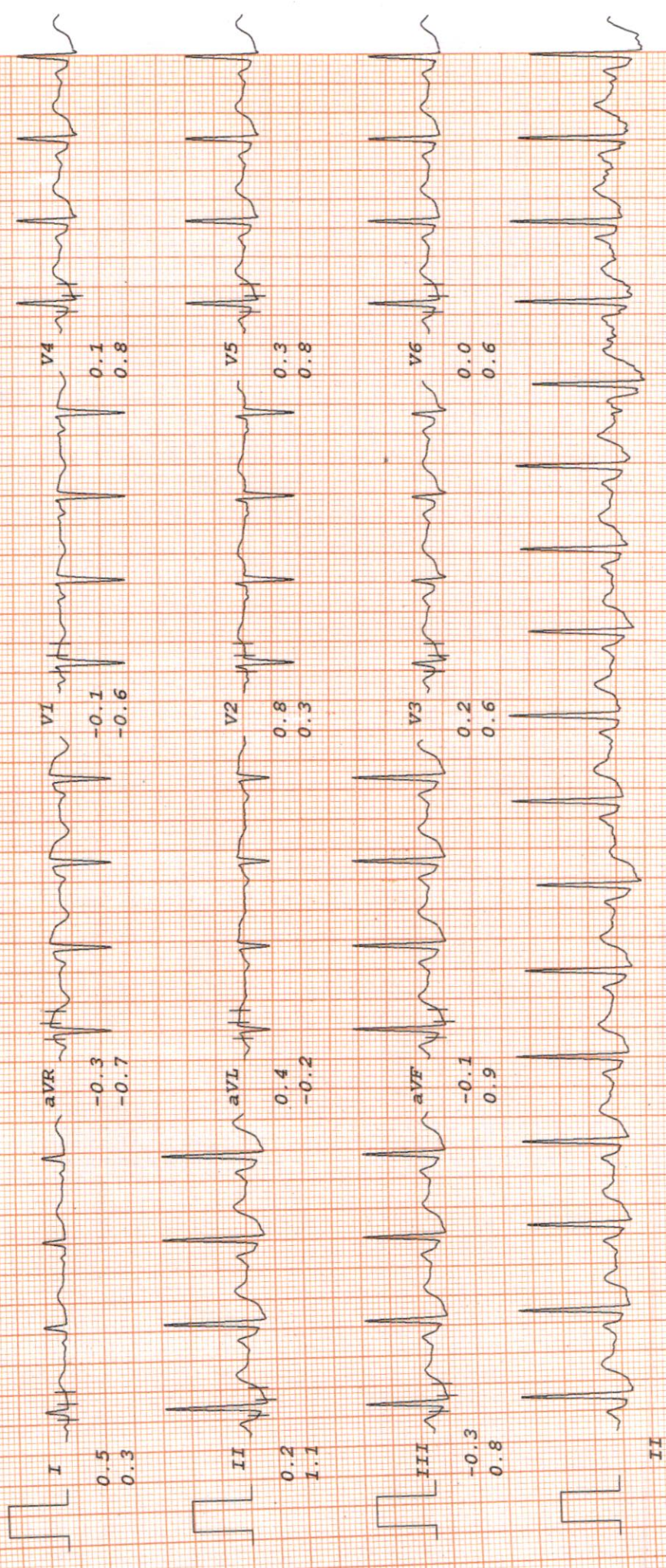

MALIK RADIX HEALTHCARE PVT LTD

USHA SHARMA

Bruce

ST @ 10mm/mV

I.D. 1028

RATE 97bpm

RECOVERY

80ms PostJ

Age 41/F

B.P. 124/88

TOTAL TIME 12:46

LINKED MEDIAN

Date 11-03-2023

PHASE TIME 5:55

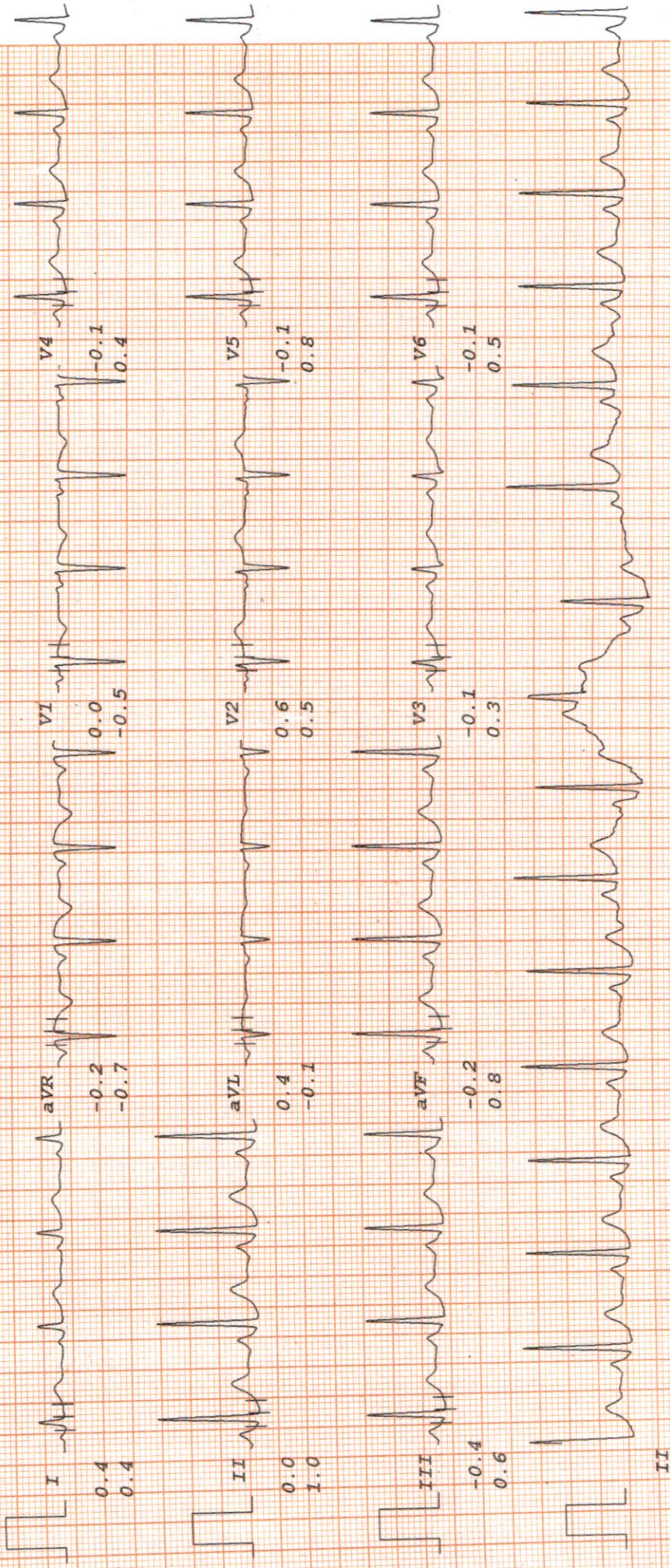

**LAB REPORT**

Reg. Date 11/03/2023
Name MRS. USHA SHARMA
Age 41 Yrs.
Ref. By MEDIWHEEL

Patient Id 2303110005
Gender F
Panel MEDIWHEEL

DOB.
Perm. ID
Reported 11/03/2023 17:35:07

Test Name	Result	Units	Ref. Range
MEDIWHEEL F ABOVE 40			

HAEMATOLOGY**COMPLETE HAEMOGRAM**

HAEMOGLOBIN (HB%)	11.2	gm/dl	12 - 15
TOTAL LEUCOCYTE COUNT (TLC)	7,300	/cumm	4000 - 11000

DIFFERENTIAL LEUCOCYTE COUNT (DLC)

NEUTROPHIL	57	%	40 - 80
LYMPHOCYTE	26	%	28 - 55
MONOCYTE	13	%	02 - 10
EOSINOPHIL	04	%	01 - 06
BASOPHIL	00	%	0 - 0
ESR (WESTEGREN'S METHOD)	24	mm/1st hr.	0 - 15
R B C COUNT	4.22	Millions/cmm	4.247 - 5.4
P.C.V / HAEMATOCRIT	37.9	%	35 - 45
M C V	89.8	fl.	80 - 100
M C H	26.5	Picogram	27.0 - 31.0
M C H C	29.6	gm/dl	33 - 37
PLATELET COUNT	2.63	Lakh/cu mm	1.50 - 4.50

Urine Routine Examination

PHYSICAL EXAMINATION

QUANTITY	30	ml.	
COLOUR	Pale Yellow		Pale Yellow
TRANSPARENCY	Clear		
SPECIFIC GRAVITY	1.020		
PH	6.0		

Checked by : _____
Page 1 Contd...2

If test results are alarming or unexpected, patient is advised to contact the laboratory immediately for possible remedial action.

Facilities Available

- Multispeciality Hospital - 24 Hours Emergency - X-Ray/ ECG/ Ultrasound/ CT Scan - Dental - Fully Equipped Operation Theatre
- Fully Functional Lab - Casualty/ ICU-Nursery - Labour Room - All Speciality OPD - Laproscopic Surgery - ECHO - Plastic Surgery

**LAB REPORT**

Reg. Date 11/03/2023
 Name MRS. USHA SHARMA
 Age 41 Yrs.
 Ref. By MEDIWHEEL

Patient Id 2303110005
 Gender F
 Panel MEDIWHEEL

DOB.
 Perm. ID
 Reported 11/03/2023 17:35:07

Test Name	Result	Units	Ref. Range
CHEMICAL EXAMINATION			
ALBUMIN	Nil		
SUGAR	Nil		
MICROSCOPIC EXAMINATION			
PUS CELLS	2-3	/HPF	
RBC'S	Nil	/HPF	
CASTS	Nil		
CRYSTALS	NIL		
EPITHELIAL CELLS	1-2	/HPF	
BACTERIA	Nil		
Stool Examination Report			
BLOOD SUGAR FASTING	83.96	mg/dl	70 - 100
HBA1C	5.23	%	

Interpretation

Non Diabetic	: 4-6%
Good Diabetic Control	: 6-8%
Fair Control	: 8-10%
Poor Control	: >10%

The Glycosylated haemoglobin assay has been validated as a reliable indicator Of mean blood glucose levels for a period of 8-12 week period. ADA recommended the testing twice a year in patients with stable blood glucose and quarterly. If treatment change, or if blood

Checked by : _____
 Page 2 Contd...3

If test results are alarming or unexpected, patient is advised to contact the laboratory immediately for possible remedial action.

Facilities Available

- Multispeciality Hospital - 24 Hours Emergency - X-Ray/ ECG/ Ultrasound/ CT Scan - Dental - Fully Equiped Operation Theatre
 - Fully Functional Lab - Casualty/ ICU-Nursery - Labour Room - All Speciality OPD - Laproscopic Surgery - ECHO - Plastic Surgery

**LAB REPORT**

Reg. Date 11/03/2023
 Name MRS. USHA SHARMA
 Age 41 Yrs.
 Ref. By MEDIWHEEL

Patient Id 2303110005
 Gender F
 Panel MEDIWHEEL

DOB.
 Perm. ID
 Reported 11/03/2023 17:35:07

Test Name	Result	Units	Ref. Range
-----------	--------	-------	------------

glucose levels are unstable.

TO BE CORRELATED CLINICALLY.

THYROID PROFILE

Free T3 ELFA	2.43	ng/ml	02 - 04
Free T4 ELFA	1.23	ug/dl	0.8 - 2.7
TSH Serum/ELFA	1.830	uIU/ml	0.25 - 5.50 uIU/ml

Interpretation**Clinical Use**

- Diagnose Hypothyroidism and Hyperthyroidism
- Monitor T4 replacement or T4 suppressive Therapy
- Quantify TSH levels in the subnormal range

Increased Levels : Primary Hypothyroidism Subclinical Hypothyroidism, TSH dependent, Thyroid Hormone Resistance.

Decreased Levels : Grave's Disease, Autonomous Thyroid Hormone Secretion, TSH Deficiency

LIPID PROFILE

TOTAL CHOLESTEROL	159.70	mg/dL	130.0 - 200.0 (<200)
TRIGLYCERIDES	73.30	mg/dL	80.5 - 150.0 (<150)
H D L CHOLESTEROL DIRECT	38.6	mg/dL	42.0 - 60.0 (<40->59)
V L D L	14.7	mg/dL	4.0 - 30. (23-45)

Checked by : -----
 Page 3 Contd...4

If test results are alarming or unexpected, patient is advised to contact the laboratory immediately for possible remedial action.

Facilities Available

- Multispeciality Hospital - 24 Hours Emergency - X-Ray/ ECG/ Ultrasound/ CT Scan - Dental - Fully Equipped Operation Theatre
 - Fully Functional Lab - Casualty/ ICU-Nursery - Labour Room - All Speciality OPD - Laproscopic Surgery - ECHO - Plastic Surgery

**LAB REPORT**

Reg. Date	11/03/2023	Patient Id	2303110005	DOB.
Name	MRS. USHA SHARMA	Gender	F	Perm. ID
Age	41 Yrs.	Panel	MEDIWHEEL	Reported
Ref. By	MEDIWHEEL			11/03/2023 17:35:07

Test Name	Result	Units	Ref. Range
L D L CHOLESTEROL	106.4	mg/dL	50.0 - 150.0 (50-150)
TOTAL CHOLESTEROL / HDL RATIO	4.1		3.3 - 5.1
LDL / HDL CHOLESTEROL RATIO	2.8		1.5 - 3.5
SERUM URIC ACID	3.96	mg/dl	2.4 - 6.0
BLOOD UREA NITROGEN (BUN)	10.20	mg/dl	6.0 - 21.0
SERUM CREATININE	0.60	mg/dl	0.6 - 1.2
BUN/CREAT RATIO	17.0	mg/dl	10 - 20
<u>LIVER FUNCTION TEST (LFT)</u>			
BILIRUBIN TOTAL	0.47	mg/dl	0.2 - 1.2
CONJUGATED (D. BILIRUBIN)	0.19	mg/dl	0.00 - 0.3
UNCONJUGATED (I.D. BILIRUBIN)	0.28	mg/dl	0.2 - 0.9
SGOT / AST	14.61	IU/L	0 - 35
SGPT / ALT	16.58	IU/L	0 - 35
ALKALINE PHOSPHATASE	90.00	U/L	64 - 306
TOTAL PROTEIN	7.00	gm/dl	6.0 - 8.3
ALBUMIN	4.39	gm/dl	3.2 - 5.0
GLOBULIN	2.61	gm/dl	2.5 - 5.6
A/G RATIO	1.68		0.9 - 2.0
GAMMA GT	18.23	IU/L	0.0 - 35.0

Dr. REEMA DANIYA
M.B.B.S, MD (Path.)
Checked by: _____
Malik Radix Healthcare Pvt. Ltd.
C-217, C-218, Nirman Vihar,
Delhi-92

DR. MEENU AGGARWAL
M.B.B.S, MD (Path.)

If test results are alarming or unexpected, patient is advised to contact the laboratory immediately for possible remedial action.

Facilities Available

- Multispeciality Hospital - 24 Hours Emergency - X-Ray/ ECG/ Ultrasound/ CT Scan - Dental - Fully Equipped Operation Theatre
- Fully Functional Lab - Casualty/ ICU-Nursery - Labour Room - All Speciality OPD - Laproscopic Surgery - ECHO - Plastic Surgery