

Height - 163cm
Weight - 61kg
B.P - 120/80
Pulse - 80
SpO2 - 99

bh/bS&Sbb

भारतीय मिश्रित भाषा प्रौद्योगिकी प्राधिकरण
Unique Identification Authority of India

पता: C/O महावीर, आई एफ, द ब्लाइंड, अमर कॉलोनी, लाजपत नगर स. ओ., दक्षिण दिल्ली, दिल्ली, 110024
Address: C/O Mahaveer, I F. The Blind, Amar Colony, Lajpat Nagar, South Delhi, Delhi, 110024

7970 0411 3651

1947 help@uidai.gov.in

NO

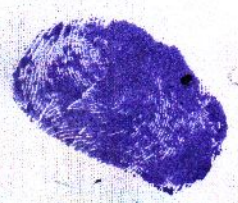

SJM SUPER SPECIALITY HOSPITAL
Dr. Vinod Kumar Bhat
M.B.B.S, M.D (Medicine)
Sr. Consultant Physician
Reg. No. 30989 (DMC)

भारत सरकार
Government of India

अरविन्द कुमार
Arvind Kumar

जन्म तिथि / DOB : 15/07/1996
पुरुष / Male

7970 0411 3651

मेरा आधार, मेरी पहचान



SJM SUPER SPECIALITY HOSPITAL, & IVF CENTRE



100 Bedded Super Speciality Hospital

Sector-63, Noida, NH-9, Near Hindon Bridge

Ph.: 0120-6530900 / 10, Mob.: +91 9599259072

E-mail: sjmhospital@yahoo.com / Website: sjmhospital.com

(24 Hours Emergency, NICU/ICU, Pharmacy & Ambulance Available)

0404-2023

70 B0B

(IVF SPECIALIST)

Dr. Pushpa Kaul (IVF)
M.B.B.S, MD(Obst. & Gynae)
Dr. Neha Zutshi (Embryologist)

OTHER SPECIALIST

Dr. Pushpa Kaul (IVF)
M.B.B.S, MD(Obst. & Gynae)
Dr. Smritee Virmani (Endoscopy)
MBBS, DGO, DNB, ICOG (Obst. & Gynae)
Dr. Vinod Bhat
M.B.B.S, MD (General Medicine)
Dr. Vineet Gupta, MS (ENT)
Dr. Naveen Gupta, MS (EYE)
Dr. Ashutosh Singh, MS (Urology)
Dr. Rahul Kaul (Spine Surgeon)
MBBS, MS, (Orthopaedic)
Dr Raj Ganjoo MD (Psychiatric)
Dr. Akash Mishra (Neuro Surgeon)
Dr. Sanjay Sharma (Cardiologist)
Dr. S.K. Pandita, MS (Surgeon)
Dr. B.P. Gupta, MS (Surgeon)
Dr. Jaisika Rajpal
(MDS), (Periodontist & Implantologist)
Dr. Akash Arora
(MDS), Maxillofacial Surgeon
Dr. Deepa Maheshwari
M.B.B.S., MD, FRM, (IVF Specialist)
Dr. Vivek Kumar Gupta
MBBS, MS (General Surgeon)
M.Ch. (Plastic Surgery)
Dr. Arand Kumar
MBBS, MD (Paediatrics)
Dr. Amit kumar Kothari
MBBS, MD (Medicine)
Dr. Amit Aggarwal
M.B.B.S., M.S. Ortho.

Facilities:

100 Beds. Private & Public wards
Inpatient & Outpatient - (OPD)Facilities
24-Hour ambulance and emergency
3 Operation theatres
Laprosopic & Conventional Surgery
In vitro fertilization centre (IVF)
Intensive Care Unit. (ICU)
Neonatal ICUs (NICU)
Dental Clinic
Computerized pathology lab
Digital X-ray and ultrasound
Physiotherapy facilities
24-Hour Pharmacy
Cafeteria & Kitchen

Mr Arvind Kumar

adhar no.

7970 0411 3651

certified that I have examined

Mr. Arvind Kumar s/o Mr Mahaveer
IF The Blind - Aman Colony Laxpal Nagar
South Delhi, Delhi - 110024 along with
all relevant investigations and found
him physically and mentally fit and
free from any active disease.
He has been seen by eye sp. of
SJM Hospital & he opined that
Mr Arvind Kumar is blind since childhood

SJM SUPER SPECIALITY HOSPITAL
Vinod Kumar Bhat
M.B.S. M.D (Medicine)
Sr. Consultant Physician
Reg. No. 30989 (DMC)

CGHS & AYUSHMAN BHARAT

+ Not for medico legal purpose + No substitution of drugs allowed

Panel: Raksha TPA Pvt Ltd., Vipul Med Corp TPA Pvt Ltd., E-Meditek (TPA) Serices Ltd., Medi-Assit India TPA Pvt Ltd., Park Mediclaim, Genins India TPA Pvt Ltd., Family Healthcare TPA Pvt Ltd., Medsave Healthcare TPA Pvt Ltd., Vidal Health Care TPA Pvt Ltd., MD India Healthcare, DHS TPA (India) Private Ltd., Medicate TPA Service (I) Pvt. Ltd., East West Assist TPA Pvt Ltd., United Healthcare Parekh TPA Pvt Ltd., Good Health TPA Services Ltd., Bajaj Allianz General Insurance Co. Ltd., IFFCO Tokio General Insurance Co. Ltd., IFFCO Tokio General Insurance Co. Ltd., Universal Insurance General Co. Ltd., TATA AIG General Insurance Co. Ltd., Cholamandalam General Insurance Co. Ltd., Liberty Videocon General Insurance Ltd., SBI General Insurance Co. Ltd., Kotak Mahindra General Insurance Co. Ltd., HDFC Standard Life Insurance Co. Ltd., The Oriental Insurance Co. Ltd.(Corporate), National Insurance Co. Ltd.(Corporate), The New India Insurance Co. Ltd. (Corporate), United India Insurance Co Ltd.(Corporate)



SJM SUPER SPECIALITY HOSPITAL, & IVF CENTRE

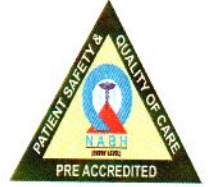

100 Bedded Super Speciality Hospital

Sector-63, Noida, NH-9, Near Hindon Bridge

Ph.: 0120-6530900 / 10, Mob.: +91 9599259072

E-mail: sjmhospital@yahoo.com / Website: sjmhospital.com

(24 Hours Emergency, NICU/ICU, Pharmacy & Ambulance Available)

(IVF SPECIALIST)

Dr. Pushpa Kaul (IVF)
M.B.B.S, MD(Obst, & Gynae)
Dr. Neha Zutshi (Embryologist)

OTHER SPECIALIST

Dr. Pushpa Kaul (IVF)
M.B.B.S, MD(Obst, & Gynae)
Dr. Smritee Virmani (Endoscopy)
MBBS, DGO, DNB, ICOG (Obst. & Gynae)
Dr. Vinod Bhat
M.B.B.S, MD (General Medicine)
Dr. Vineet Gupta, MS (ENT)
Dr. Naveen Gupta, MS (EYE)
Dr. Ashutosh Singh, MS (Urology)
Dr. Rahul Kaul (Spine Surgeon)
MBBS, MS, (Orthopaedic)
Dr Raj Ganjoo MD (Psychiatric)
Dr. Akash Mishra (Neuro Surgeon)
Dr. Sanjay Sharma (Cardiologist)
Dr. S.K. Pandita, MS (Surgeon)
Dr. B.P. Gupta, MS (Surgeon)
Dr. Jaisika Rajpal
(MDS), (Periodontist & Implantologist)
Dr. Akash Arora
(MDS), Maxillofacial Surgeon
Dr. Deepa Maheshwari
M.B.B.S., MD, FRM, (IVF Specialist)
Dr. Vivek Kumar Gupta
MBBS, MS (General Surgeon)
M.Ch. (Plastic Surgery)
Dr. Anand Kumar
MBBS, MD (Paediatrics)
Dr. Amit kumar Kothari
MBBS, MD (Medicine)
Dr. Amit Aggarwal
M.B.B.S., M.S. Ortho.

Facilities:

100 Beds. Private & Public wards
Inpatient & Outpatient - (OPD)Facilities
24-Hour ambulance and emergency
3 Operation theatres
Laparoscopic & Conventional Surgery
In vitro fertilization centre (IVF)
Intensive Care Unit. (ICU)
Neonatal ICUs (NICU)
Dental Clinic
Computerized pathology lab
Digital X-ray and ultrasound
Physiotherapy facilities
24-Hour Pharmacy
Cafeteria & Kitchen

Mr. Arvind Kumar

(27y/M)

Vn < NO PL
NO PL

- Has come for medicine
checkup.

- Blind since childhood.

Dr.

(BE)

Tears Naturale forte Eye drops - 3 times a
day

x 1 month

4/4/23

SJM SUPER SPECIALITY HOSPITAL
Dr. Vinod Kumar Bhat
M.B.B.S, M.D (Medicine)
Sr. Consultant Physician
Reg. No. 30989 (DMC)

CGHS & AYUSHMAN BHARAT

+ Not for medico legal purpose + No substitution of drugs allowed

Panel: Raksha TPA Pvt Ltd., Vipul Med Corp TPA Pvt Ltd., E-Meditek (TPA) Services Ltd., Medi-Assit India TPA Pvt Ltd., Park Mediclaim, Genins India TPA Pvt Ltd., Family Healthcare TPA Pvt Ltd., Medsave Healthcare TPA Pvt Ltd., Vidal Health Care TPA Pvt Ltd., MD India Healthcare, DHS TPA (India) Private Ltd., Medicate TPA Service (I) Pvt. Ltd., East West Assist TPA Pvt Ltd., United Healthcare Parekh TPA Pvt Ltd., Good Health TPA Services Ltd., Bajaj Allianz General Insurance Co. Ltd., IFFCO Tokio General Insurance Co. Ltd., IFFCO Tokio General Insurance Co. Ltd., Universal Insurance General Co. Ltd., TATA AIG General Insurance Co. Ltd., Cholamandalam General Insurance Co. Ltd., Liberty Videocon General Insurance Ltd., SBI General Insurance Co. Ltd., Kotak Mahindra General Insurance Co. Ltd., HDFC Standard Life Insurance Co. Ltd., The Oriental Insurance Co. Ltd.(Corporate), National Insurance Co. Ltd.(Corporate), The New India Insurance Co. Ltd. (Corporate), United India Insurance Co Ltd. (Corporate)

15.07.1996
26 Years

Male

SJM Super Speciality Hospital
Sector-63, Chhijera, Noida
Gautam Buddha Nagar, UP-201307

Room:
Order Number:
Indication:
Medication 1:
Medication 2:
Medication 3:

Technician:
Ordering Ph:
Referring Ph:
Attending Ph:

QRS : 66 ms
QT / QTcBaz : 366 / 408 ms
PR : 138 ms
P : 88 ms
RR / PP : 798 / 800 ms
P / QRS / T : 56 / 72 / 59 degrees

Normal sinus rhythm
Normal ECG

SJM SPECIALITY HOSPITAL
Dr. Vinod Kumar Ehat
(MD Medicine)
M.B.B.S., M.D. (DM)
Sr. Consultant Physician
Reg. No. 30989 (DMC)

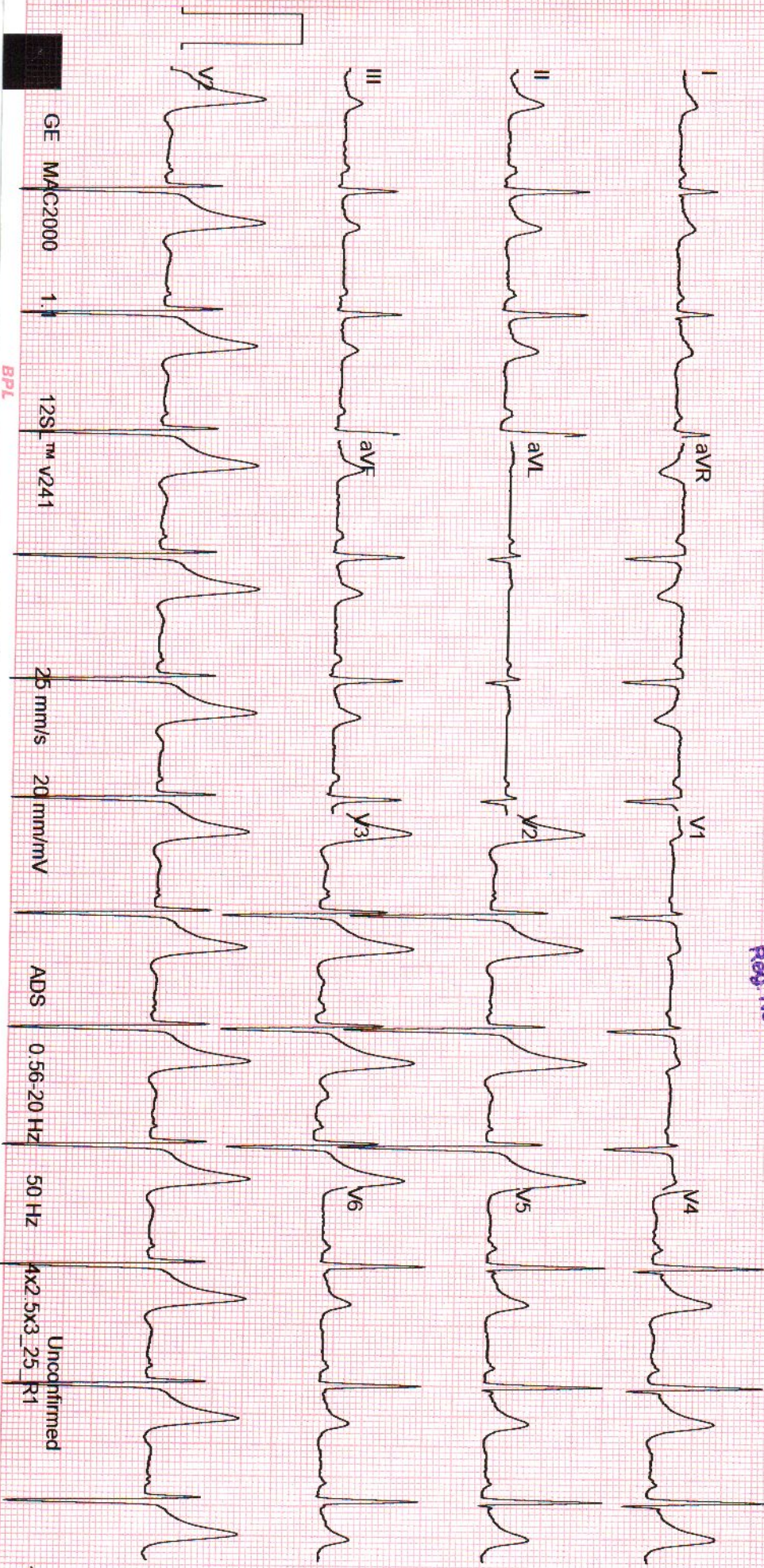

GE MAC2000 1.125s™ V241

25 mm/s 20 mm/mV

ADS 0.56-20 Hz

50 Hz

4x2.5x3.25 R1

Unconfirmed

Laboratory Report

Lab Serial no.	: LSHHI245009	Mr. No	: 100417
Patient Name	: Mr. ARVIND KUMAR	Reg. Date & Time	: 27-Mar-2023 09:39 AM
Age / Sex	: 27 Yrs / M	Sample Receive Date	: 27-Mar-2023 10:01 AM
Referred by	: Dr. SELF	Result Entry Date	: 27-Mar-2023 11:42AM
Doctor Name	: Dr. Vinod Bhat	Reporting Time	: 27-Mar-2023 02:10 PM
OPD	: OPD		

HAEMATOLOGY

results unit reference

CBC / COMPLETE BLOOD COUNT

HB (Haemoglobin)	11.8	gm/dl	12.5 - 16.0
TLC	3.9	Thousand/mm	4.0 - 11.0
DLC			
Neutrophil	60	%	40 - 70
Lymphocyte	29	%	20 - 40
Eosinophil	09	%	01 - 06
Monocyte	02	%	02 - 08
Basophil	00	%	00 - 01
R.B.C.	3.63	Thousand / UI	3.8 - 5.10
P.C.V	35.7	million/UI	00 - 40
M.C.V.	98.3	fL	78 - 100
M.C.H.	32.5	pg	27 - 31
M.C.H.C.	33.1	g/dl	32 - 36
Platelet Count	1.96	Lacs/cumm	1.5 - 4.5

INTERPRETATION:

To determine your general health status; to screen for, diagnose, or monitor any one of a variety of diseases and conditions that affect blood cells, such as anemia, infection, inflammation, bleeding disorder or cancer

technician :

Typed By : Mr. BIRJESH

SJM SUPER SPECIALITY HOSPITAL
Dr. Vinod Kumar Bhat
M.B.B.S., M.D (Medicine)
Sr. Consultant Physician
Reg. No. 30989 (DMC)

Laboratory Report

Lab Serial no.	: LSHHI245009	Mr. No	: 100417
Patient Name	: Mr. ARVIND KUMAR	Reg. Date & Time	: 27-Mar-2023 09:39 AM
Age / Sex	: 27 Yrs / M	Sample Receive Date	: 27-Mar-2023 10:01 AM
Referred by	: Dr. SELF	Result Entry Date	: 27-Mar-2023 11:42AM
Doctor Name	: Dr. Vinod Bhat	Reporting Time	: 27-Mar-2023 02:10 PM
OPD	: OPD		

HAEMATOLOGY

results unit reference

ESR / ERYTHROCYTE SEDIMENTATION RATE

ESR (Erythrocyte Sedimentation Rate) 21 mm/1hr 00 - 22

Comments

The ESR is a simple non-specific screening test that indirectly measures the presence of inflammation in the body. It reflects the tendency of red blood cells to settle more rapidly in the face of some disease states, usually because of increases in plasma fibrinogen, immunoglobulins, and other acute-phase reaction proteins. Changes in red cell shape or numbers may also affect the ESR.

BIOCHEMISTRY

results unit reference

BLOOD SUGAR F, Sodium Fluoride Pla

Blood Sugar (F) 84.1 mg/dl 70 - 110

Comments:

Accurate measurement of glucose in body fluid is important in diagnosis and management of diabetes, hypoglycemia, adrenal dysfunction and various other conditions.

High levels of serum glucose may be seen in case of Diabetes mellitus, in patients receiving glucose containing fluids intravenously, during severe stress and in cerebrovascular accidents.

Decreased levels of glucose can be due to insulin administration, as a result of insulinoma, inborn errors of carbohydrate metabolism or fasting.

SJM SUPER SPECIALITY HOSPITAL
Dr. Vinod Kumar Bhat
M.B.B.S., M.D (Medicine)
Sr. Consultant Physician
Reg. No. 30989 (DMC)

technician :

Typed By : Mr. BIRJESH

Laboratory Report

Lab Serial no.	: LSHHI245009	Mr. No	: 100417
Patient Name	: Mr. ARVIND KUMAR	Reg. Date & Time	: 27-Mar-2023 09:39 AM
Age / Sex	: 27 Yrs / M	Sample Receive Date	: 27-Mar-2023 10:01 AM
Referred by	: Dr. SELF	Result Entry Date	: 27-Mar-2023 11:42AM
Doctor Name	: Dr. Vinod Bhat	Reporting Time	: 27-Mar-2023 02:10 PM
OPD	: OPD		

BIOCHEMISTRY

results unit reference

LIPID PROFILE, Serum

S. Cholesterol	125.0	mg/dl	< - 200
HDL Cholesterol	32.7	mg/dl	35.3 - 79.5
LDL Cholesterol	74.0	mg/dl	50 - 150
VLDL Cholesterol	18.3	mg/dl	00 - 40
Triglyceride	91.5	mg/dl	00 - 170
Cholestrol/HDL RATIO	3.82	%	

INTERPRETATION:

Lipid profile OF lipid panel IS a panel of blood tests that serves as an initial screening tool for abnormalities in lipids, such as cholesterol and triglycerides. The results of this test can identify certain genetic diseases and can determine approximate risks for cardiovascular disease, certain forms of pancreatitis, and other diseases.

BLOOD SUGAR (PP), Serum

SUGAR PP	103.5	mg/dl	80 - 140
----------	-------	-------	----------

Comments:

Accurate measurement of glucose in body fluid is important in diagnosis and management of diabetes, hypoglycemia, adrenal dysfunction and various other conditions. High levels of serum glucose may be seen in case of diabetes mellitus, in patients receiving glucose containing fluids intravenously, during severe stress and in cerebrovascular accidents. Decreased levels of glucose can be due to insulin administration, as a result of insulinoma, inborn errors of carbohydrate metabolism or fasting.

METHOD:- GOD-POD METHOD, END POINT

SJM SUPER SPECIALITY HOSPITAL
Dr. Vinod Kumar Bhat
M.B.B.S., M.D (Medicine)
Sr. Consultant Physician
Reg. No. 30989 (DMC)

technician :

Typed By : Mr. BIRJESH

Laboratory Report

Lab Serial no.	: LSHHI245009	Mr. No	: 100417
Patient Name	: Mr. ARVIND KUMAR	Reg. Date & Time	: 27-Mar-2023 09:39 AM
Age / Sex	: 27 Yrs / M	Sample Receive Date	: 27-Mar-2023 10:01 AM
Referred by	: Dr. SELF	Result Entry Date	: 27-Mar-2023 11:42AM
Doctor Name	: Dr. Vinod Bhat	Reporting Time	: 27-Mar-2023 02:10 PM
OPD	: OPD		

BIOCHEMISTRY

results unit reference

KFT, Serum

Blood Urea	22.4	mg/dL	18 - 55
Serum Creatinine	0.82	mg/dl	0.7 - 1.3
Uric Acid	6.0	mg/dl	3.5 - 7.2
Calcium	10.0	mg/dL	8.8 - 10.2
Sodium (Na+)	140.8	mEq/L	135 - 150
Potassium (K+)	5.05	mEq/L	3.5 - 5.0
Chloride (Cl)	103.9	mmol/L	94 - 110
BUN/ Blood Urea Nitrogen	104.7	mg/dL	7 - 18
PHOSPHORUS-Serum	2.64	mg/dl	2.5 - 4.5

Comment:-

Kidneys play an important role in the removal of waste products and maintenance of water and electrolyte balance in the body. **Kidney Function Test (KFT)** includes a group of blood tests to determine how well the kidneys are working.

Centre For Excellent Patient Care

SJM SUPER SPECIALITY HOSPITAL
Dr. Vinod Kumar Bhat
M.B.B.S., M.D (Medicine)
Sr. Consultant Physician
Reg. No. 30989 (DMC)

technician :

Typed By : Mr. BIRJESH

Laboratory Report

Lab Serial no.	: LSHHI245009	Mr. No	: 100417
Patient Name	: Mr. ARVIND KUMAR	Reg. Date & Time	: 27-Mar-2023 09:39 AM
Age / Sex	: 27 Yrs / M	Sample Receive Date	: 27-Mar-2023 10:01 AM
Referred by	: Dr. SELF	Result Entry Date	: 27-Mar-2023 11:42AM
Doctor Name	: Dr. Vinod Bhat	Reporting Time	: 27-Mar-2023 02:10 PM
OPD	: OPD		

BIOCHEMISTRY

results unit reference

LIVER FUNCTION TEST, Serum

Bilirubin- Total	2.07	mg/dL	0.1 - 2.0
Bilirubin- Direct	0.81	mg/dL	0.0 - 0.20
Bilirubin- Indirect	1.26	mg/dL	0.2 - 1.2
SGOT/AST	23.3	IU/L	00 - 35
SGPT/ALT	38.6	IU/L	00 - 45
Alkaline Phosphate	80.0	U/L	53 - 128
Total Protein	6.69	g/dL	6.4 - 8.3
Serum Albumin	4.41	gm%	3.50 - 5.20
Globulin	2.28	gm/dl	1.8 - 3.6
Albumin/Globulin Ratio	1.93	%	

INTERPRETATION

A Liver Function test or one or more of its component tests may be used to help diagnose liver disease if a person has symptoms that indicate possible liver dysfunction. If a person has a known condition or liver disease, testing may be performed at intervals to monitor liver status and to evaluate the effectiveness of any treatments.

Centre For Excellent Patient Care

SJM SUPER SPECIALITY HOSPITAL
Dr. Vinod Kumar Bhat
M.B.B.S., M.D (Medicine)
Sr. Consultant Physician
Reg. No. 30989 (DMC)

technician :

Typed By : Mr. BIRJESH

SJM SUPER SPECIALITY HOSPITAL

Sector-63, N.H-9, Near Hindon Bridge, Noida

Tel.: 0120-6530900 / 10 Mob.: +919599259072

E-mail : info@sjmhospital.com

Web.: www.sjmhospital.com



Laboratory Report

Lab Serial No. : LSHHI245009	Reg. No. : 100417
Patient Name : MR. ARVIND KUMAR	Reg. Date & Time : 27-Mar-2023 09:39 AM
Age/Sex : 27 Yrs /M	Sample Collection Date : 27-Mar-2023 10:01 AM
Referred By : SELF	Sample Receiving Date : 27-Mar-2023 10:01 AM
Doctor Name : Dr. Vinod Bhat	ReportingTime : 27-Mar-2023 02:10 PM
OPD/IPD : OPD	:

TEST NAME

VALUE

ABO

"O"

Rh

POSITIVE

Comments:

Human red blood cell antigens can be divided into four groups A, B, AB AND O depending on the presence or absence of the corresponding antigens on the red blood cells. There are two glycoprotein A and B on the cell's surface that are responsible for the ABO types. Blood group is further classified as RH positive and RH negative.

URINE SUGAR (FBS)

CHEMICAL EXAMINATION

Glucose : Nil

URINE SUGAR (PPBS)

CHEMICAL EXAMINATION

Glucose : Nil

SJM SUPER SPECIALITY HOSPITAL
Dr. Vinod Kumar Bhat
M.B.B.S., M.D (Medicine)
Sr. Consultant Physician
Reg. No. 30989 (DMC)

Mr. BIRJESH

<http://rgcipae3/SJM/Design/Finanace/LabTextReport.aspx>

Dr. Rajeev Goel
M.D. (Pathologist)
36548 (MCI)

27-03-2023
Dr. Bupinder Zutshi
(M.B.B.S., M.D.)
Pathologist & microbiologist

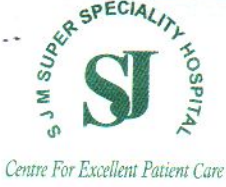

SJM SUPER SPECIALITY HOSPITAL

Sector-63, N.H-9, Near Hindon Bridge, Noida

Tel.: 0120-6530900 / 10 Mob.: +919599259072

E-mail : info@sjmhospital.com

Web.: www.sjmhospital.com



Laboratory Report

Lab Serial No. : LSHHI245009	Reg. No. : 100417
Patient Name : MR. ARVIND KUMAR	Reg. Date & Time : 27-Mar-2023 09:39 AM
Age/Sex : 27 Yrs /M	Sample Collection Date : 27-Mar-2023 10:01 AM
Referred By : SELF	Sample Receiving Date : 27-Mar-2023 10:01 AM
Doctor Name : Dr. Vinod Bhat	ReportingTime : 27-Mar-2023 02:10 PM
OPD/IPD : OPD	:

URINE EXAMINATION TEST

PHYSICAL EXAMINATION

Quantity: 20 ml

Color: Yellow

Transparency: clear

CHEMICAL EXAMINATION

Albumin: nil

Glucose: nil

PH: Acidic

MICROSCOPIC EXAMINATION

Pus cells: 1-2 /HPF

RBC's: nil

Crystals: nil

Epithelial cells: 0-1 /HPF

Others: nil

Note:-

A urinalysis is a test of your urine. It's used to detect and manage a wide range of disorders, such as urinary tract infections, kidney disease and diabetes. A urinalysis involves checking the appearance, concentration and content of urine.

SJM SUPER SPECIALITY HOSPITAL
Dr. Vinod Kumar Bhat
M.B.B.S, M.D (Medicine)
Sr. Consultant Physician
Reg. No. 30989 (DMC)

Mr. BIRJESH

<http://rgcipac3/SJM/Design/Finanace/LabTextReport.aspx>

Dr. Rajeev Goel
M.D. (Pathologist)
36548 (MCI)

27-03-2023
Dr. Bupinder Zutshi
(M.B.B.S., M.D.)
Pathologist & microbiologist



Patient Name : Mr. ARVIND KUMAR	Registration No
Age/Sex : 27 Y/Male	Registered : 27/Mar/2023
Patient ID : 012303270033	Collection : 27/Mar/2023 02:22PM
Barcode : 10140725	Received : 27/Mar/2023 02:37PM
Ref. By : DR VINOD BHAT	Reported : 27/Mar/2023 04:48PM
SRF No. :	Panel : SJM Hospital
Aadhar-Nation : - Indian	Passport No. :

Test Name	Value	Unit	Bio Ref.Interval
			Recent treatment for Hyperthyroidism (TSH remains suppressed)"
Decreased	Raised	Raised	Primary Hyperthyroidism (Graves' disease),Multinodular goitre, Toxic nodule
			Transient thyroiditis:Postpartum, Silent (lymphocytic), Postviral (granulomatous,subacute, DeQuervain's),Gestational thyrotoxicosis with hyperemesis gravidarum"
Decreased or	Raised	Within range	T3 toxicosis
Within range			Non-Thyroidal illness

TSH(µIU/ml) for pregnant females (As per American Thyroid Association)

First Trimester	0.10-2.5
Second Trimester	0.20-3.00
Third Trimester	0.30-3.00

*** End Of Report ***

Tests Requested:HbA1C(Glycosylated Hemoglobin);EDTA,THYROID PROFILE,(TFT)SERUM

SJM SUPER SPECIALITY HOSPITAL
Dr. Vinod Kumar Bhat
M.B.B.S, M.D (Medicine)
Sr. Consultant Physician
Reg. No. 30989 (DMCA)

J. Bhatia
Dr. Jatinder Bhatia
MD Pathology
Director

Madhusmita Das
Dr. Madhusmita Das
MD MICROBIOLOGY

Priyanka Rana
Dr. Priyanka Rana
MD Pathology

Page 2 of 2





DIAGNOSTICS

Patient Name : Mr. ARVIND KUMAR	Registration No
Age/Sex : 27 Y/Male	Registered : 27/Mar/2023
Patient ID : 012303270033	Collection : 27/Mar/2023 02:22PM
Barcode : 10140725	Received : 27/Mar/2023 02:37PM
Ref. By : DR VINOD BHAT	Reported : 27/Mar/2023 04:32PM
SRF No. :	Panel : SJM Hospital
Aadhar-Nation : - Indian	Passport No. :

Test Name	Value	Unit	Bio Ref.Interval
-----------	-------	------	------------------

HbA1c(Glycosylated Hemoglobin):EDTA

Hb A1C, GLYCOSYLATED Hb ,EDTA HPLC	5.20	%	
Average Glucose Calculated	102.54	mg/dL	<125.0

Interpretation:

AS PER AMERICAN DIABETES ASSOCIATION (ADA)

REFERENCE GROUP	HbA1c IN %
NON DIABETIC	< 6.0 %
GOOD CONTROL	6 – 7 %
FAIR CONTROL	7 – 8 %
ACTION SUGGESTED	FOR MORE THAN 8 %

Result done on : Tosoh Automated Glycohemoglobin Analyzer.

Comment :

Glycosylated Hb is a normal adult Hb which is covalently bounded to a glucose molecule. Glycosylated Hb concentration is dependent on the average blood glucose concentration and is stable for the life of the RBC (120 days). Glycohaemoglobin serves as suitable marker of metabolic control of diabetics. Its estimation is unaffected by diet, insulin, exercise on day of testing and thus reflects average blood glucose levels over a period of last several weeks /months. There is a 3 - 4 week time before percent Glycohaemoglobin reflects changes in blood glucose levels.

ADA criteria for correlation between HbA1c & Mean plasma glucose levels.

1. Glycosylated hemoglobin (HbA1c) test is three monthly monitoring done to assess compliance with therapeutic regimen in diabetic patients.
2. Since Hb1c reflects long term fluctuations in blood glucose concentration, a diabetic patient who has recently under good control may still have high concentration of HbA1c. Converse is true for a diabetic previously under good control but now poorly controlled.
3. Target goals of < 7.0 % may be beneficial in patients with short duration of diabetes, long life expectancy and no significant cardiovascular disease. In patients with significant complications of diabetes, limited life expectancy or extensive co-morbid conditions, targeting a goal of < 7.0%

SJM SUPER SPECIALITY HOSPITAL
 Dr. Vinod Kumar Bhat
 M.B.B.S, M.D (Medicine)
 Sr. Consultant Physician
 Reg. No. 30989 (DMC)

Jatinder
 Dr. Jatinder Bhatia
 MD Pathology
 Director

Madhusmita Das
 Dr. Madhusmita Das
 MD MICROBIOLOGY

Priyanka
 Dr. Priyanka Rana
 MD Pathology
 Page 1 of 2



REPORT



360

DIAGNOSTICS

Patient Name : Mr. ARVIND KUMAR	Registration No
Age/Sex : 27 Y/Male	Registered : 27/Mar/2023
Patient ID : 012303270033	Collection : 27/Mar/2023 02:22PM
Barcode : 10140725	Received : 27/Mar/2023 02:37PM
Ref. By : DR VINOD BHAT	Reported : 27/Mar/2023 04:32PM
SRF No. :	Panel : SJM Hospital
Aadhar-Nation : - Indian	Passport No. :

Test Name	Value	Unit	Bio Ref.Interval
-----------	-------	------	------------------

may not be appropriate.

4.High HbA1c (>9.0 -9.5 %) is strongly associated with risk of development and rapid progression of microvascular and nerve complications

5.Any condition that shorten RBC life span like acute blood loss, hemolytic anemia falsely lower HbA1c results.

6.HbA1c results from patients with HbSS,HbSC and HbD must be interpreted with caution , given the pathological processes including anemia,increased

red cell turnover, and transfusion requirement that adversely impact HbA1c as a marker of long-term glycemc control.

7.Specimens from patients with polycythemia or post-splenectomy may exhibit increase in HbA1c values due to a somewhat longer life span of the red cells.

*** End Of Report ***

Tests Requested:HbA1C(Glycosylated Hemoglobin);EDTA,THYROID PROFILE,(TFT)SERUM

SJM SUPER SPECIALITY HOSPITAL
Dr. Vinod Kumar Bhat
M.B.B.S, M.D (Medicine)
Sr. Consultant Physician
Reg. No. 30989 (DMC)

Jhatia
Dr. Jatinder Bhatia
MD Pathology
Director

Madhusmita Das
Dr. Madhusmita Das
MD MICROBIOLOGY

Priyanka
Dr. Priyanka Rana
MD Pathology
Page 2 of 2

360 Diagnostics & Health Services Pvt. Ltd.

C-1/2 Sector-31, Noida - 201 301 (U.P) Tel.: 0120-4224797, 7042922881

E-mail: admin@360healthservices.com | Website : www.360healthservice.com



SJM HOSPITAL AND IVF CENTRE

PATIENT SUMMARY REPORT

ID : 171
NAME : ARVIND KUMAR
AGE / SEX : 27 / MALE

HEIGHT (cm) : 163
WEIGHT (kg) : 61
PROTOCOL : BRUCE

REF. BY : DR. VIOND BHAT
DONE BY : bhupender bhati
TECHNICIAN :

CASE HISTORY

MEDICATION

OBJECT OF TEST

RISK FACTOR

ACTIVITY

OTHER INVESTIGATION

REASON FOR TERMINATION

EXERCISE TOLERANCE

EXERCISE INDUCED ARRHYTHMIAS

HAEMO RESPONSE

CHRONO RESPONSE

FINAL IMPRESSION

EXTRA COMMENTS

: Routine Check Up.

: Hypertension

: Moderate Active.

: X - Ray.

: Max HR.

: Moderate (< 10 METS).

: Normal.

: Negative.

: Stress Test is Negative for Inducible Ischemia.

Negative
SJM SUPER SPECIALITY HOSPITAL
Dr. ViOND BHAT
M.B.B.S., M.D. (Medicine)
Consultant Physician
Reg. No. 20989 (DMC)

171 Tested On 02-04-2023, 14:22:20

BPL DYNATRAC

Confirmed By : _____

Signature

SJM HOSPITAL AND IVF CENTRE

BRIEF SUMMARY REPORT

PATIENT ID : 171
 PATIENT NAME : ARVIND KUMAR
 PROTOCOL : BRUCE

DR. VIOND BHAT
 Tested On 02-04-2023, 14:22:20
 BPL DYNATRAC

Total METS achieved 10.00
 Maximum HR achieved 200 bpm, 103 % of 193 bpm

Maximum ST depression (I) -2.01 mm
 Total Exercise time 08:27 (min:sec)

Stage Name	Time (min:sec)	Speed (kmph)	Grade (%)	HR (bpm)	BP (mmHg)	R.P.P	METS	STLevel (II)	Stage Comments.
Pre-Test	01:49	0.00	0.00	86	120 / 80	10320	0.00	0.00	
Supine	00:17	0.00	0.00	74	120 / 80	8880	0.00	0.05	
Hyper Ventilation	00:27	0.00	0.00	82	120 / 80	9840	0.00	-0.05	
Wait For Exercise	00:19	0.00	0.00	90	120 / 80	10800	0.00	-0.50	
Exercise 1	02:58	2.70	10.00	131	130 / 90	17030	5.10	-2.01	
Exercise 2	02:54	4.00	12.00	160	140 / 100	22400	7.10	-1.11	
Peak Exercise	02:25	5.50	14.00	200	150 / 100	30000	10.00	-1.36	
Recovery 1	00:56	0.00	0.00	200	120 / 80	24000	0.00	-1.61	
Recovery 2	01:55	0.00	0.00	164	120 / 80	19680	0.00	1.11	
Recovery 3	02:54	0.00	0.00	142	120 / 80	17040	0.00	-0.15	
Recovery 4	03:19	0.00	0.00	134	120 / 80	16080	0.00	0.15	

171

SJM SUPER SPECIALITY HOSPITAL
 Dr. Arvind Kumar Bhat
 M.B.B.S. M.D. (Medicine)
 Consultant Physician
 Reg. No. 50989 (DMC)

ID : 171
NAME : ARVIND KUMAR
AGE : 27
BP : 120/80 mmHg
ST Levels (mm) / ST Slope (mV/s) measured at 80 ms Post J

STAGE : Pre-Test
RECORDED TIME : 01:49 (min:sec)
STAGE DURATION : 01:49 (min:sec)
HR : 85 bpm (44%)
PROTOCOL : BRUCE
SPEED : 0.0 kmph
GRADE : 0.00 %
METS : 0.00

DR. VIJOND BHAT
Tested On 02-04-2023, 14
BPL DYNATRAC

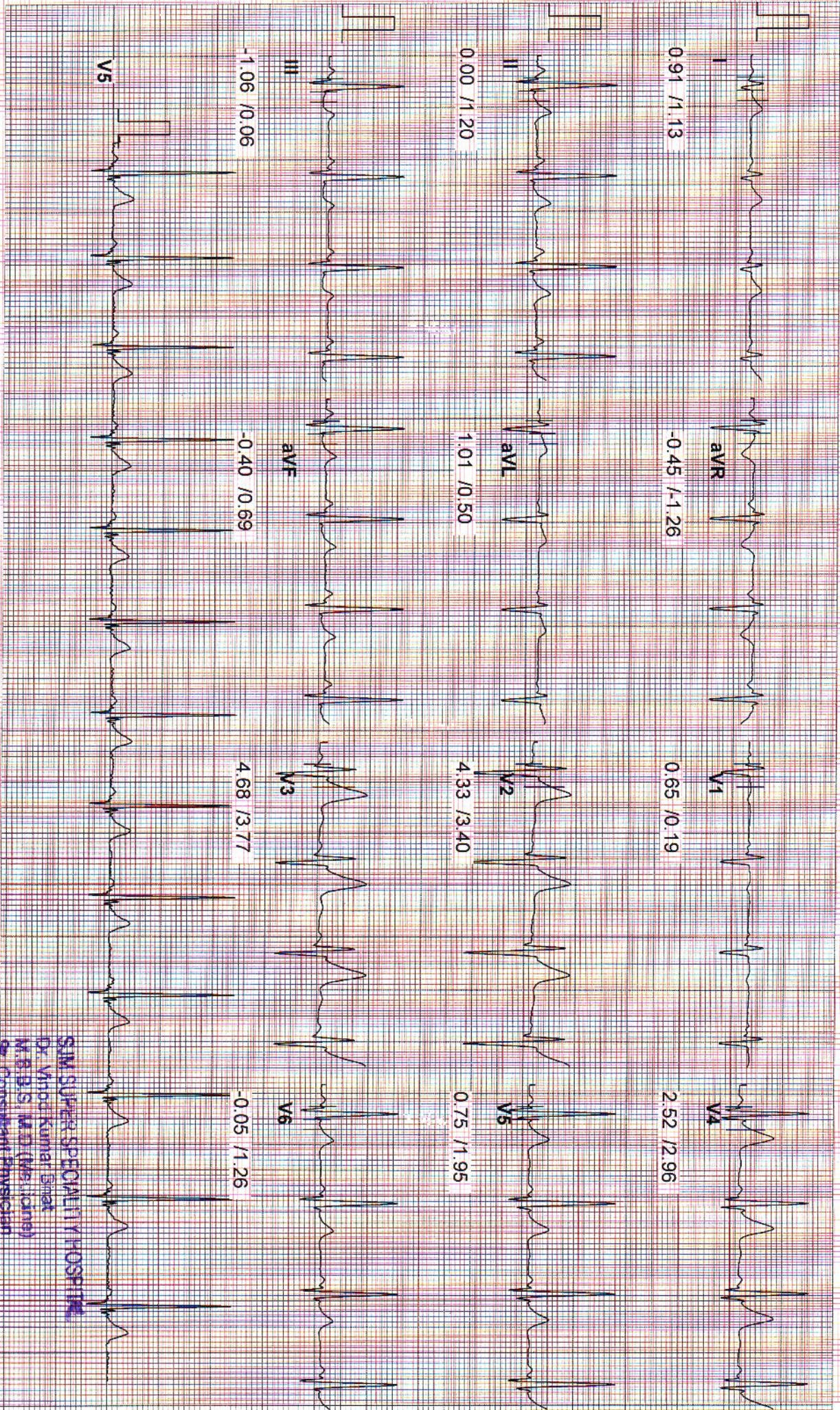

171

20 Hz Filter

SJM SUPER SPECIALITY HOSPITAL
Dr. Vinod Kumar Bhat
M.B.B.S. M.D. (M.S. Home)
Sr. Consultant Physician
Reg. No. 019111/11/25mm/Sec

ID : 171
NAME : ARVIND KUMAR
AGE : 27
BP : 120/80 mmHg

STAGE : Pre-Test
RECORDED TIME : 01:39 (min:sec)
STAGE DURATION : 01:39 (min:sec)
HR : 83 bpm (43%)

PROTOCOL : BRUCE
SPEED : 0.00 kmph
GRADE : 0.00 %
METS : 0.00

DR. VIOND BHAT
Tested On 02-04-2023, 14:22:
BPL DYNATRAC

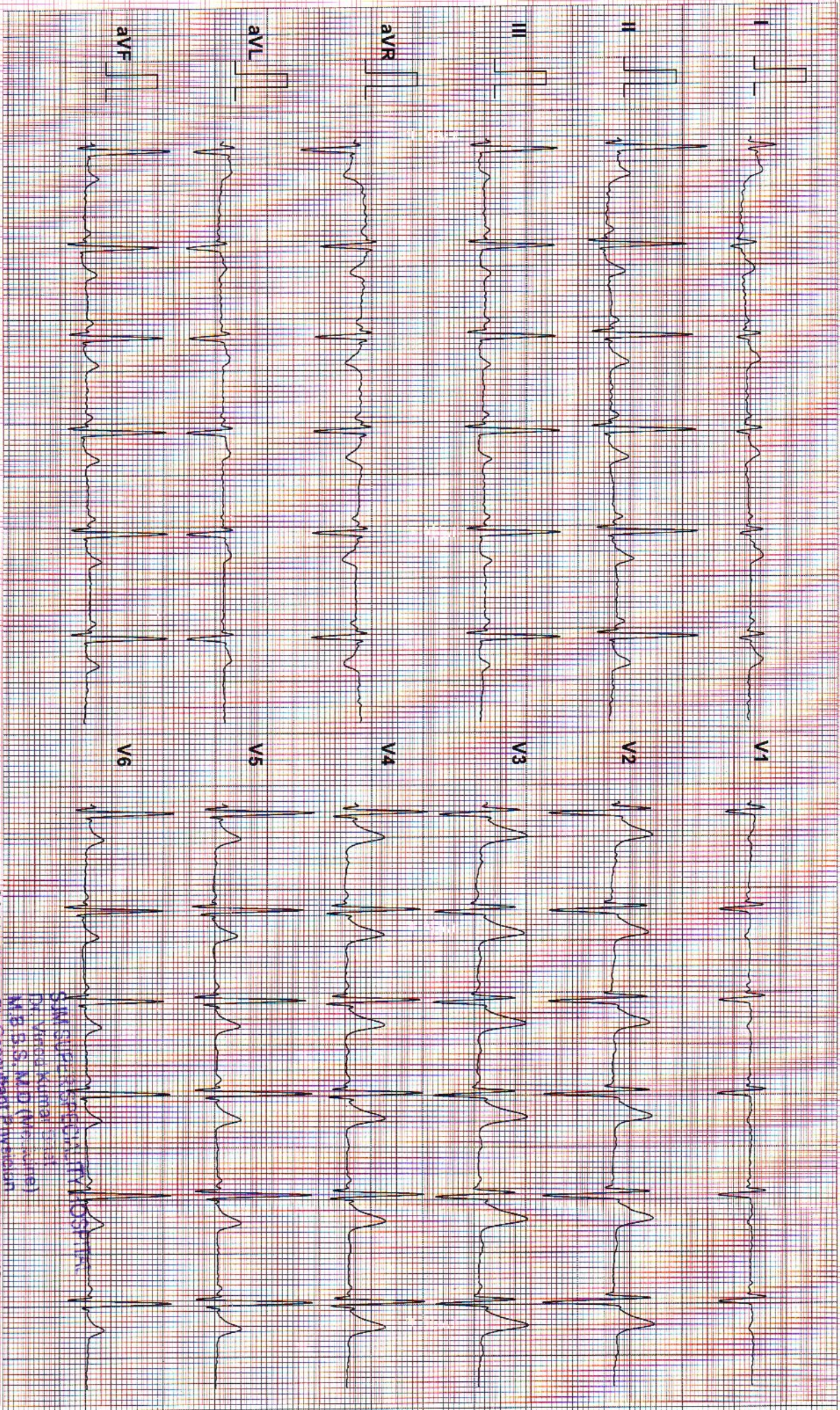

171

20 Hz Filter
Sf: Consistency 0mm/mV, 25mm/Sec

SJM HOSPITAL AND IVF CENTRE
Dr. Arvind Kumar
M.B.S., M.D. (Med. Genl)
Reg. No. 39889

ID : 171
 NAME : ARVIND KUMAR
 AGE : 27
 BP : 120/80 mmHg

STAGE : Supine
 RECORDED TIME : 02:13 (min:sec)
 STAGE DURATION : 00:24 (min:sec)
 HR : 93 bpm (48%)

DR: VIOND BHAT
 Tested On: 02-04-2023, 14
 BPL DYNATRAC

ST Levels (mm) / ST Slope (mV/s) measured at 80 ms Post J

PROTOCOL : BRUCE
 SPEED : 0.0 kmph
 GRADE : 0.00 %
 METS : 0.00

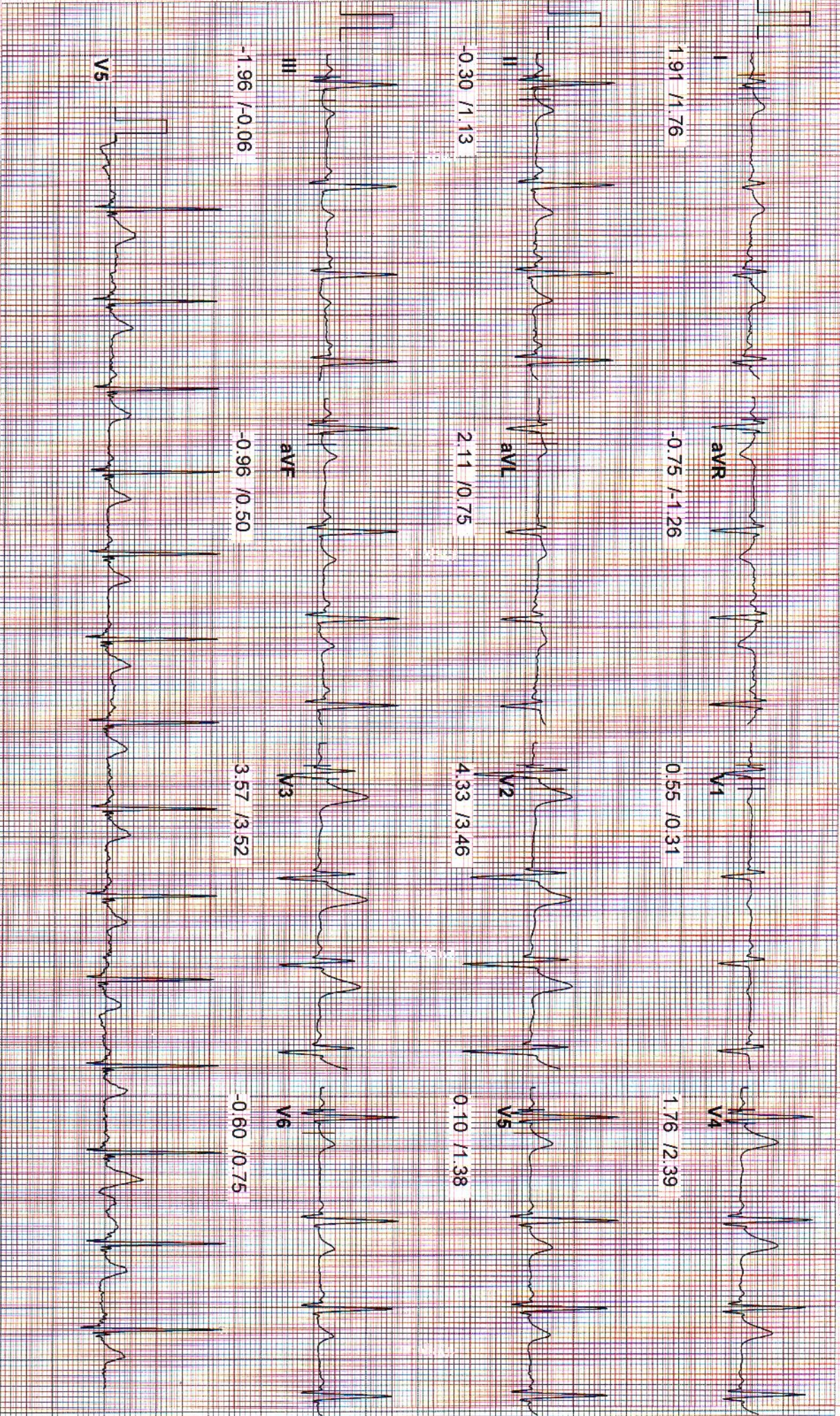

171

20 Hz Filter

10mm/mV, 25mm/Sec

ID : 171
 NAME : ARVIND KUMAR
 AGE : 27
 BP : 120/80 mmHg
 ST Levels (mm) / ST Slope (mV/s) measured at 80 ms Post J

STAGE : Hyper Ventilation
 RECORDED TIME : 02:46 (min:sec)
 STAGE DURATION : 00:33 (min:sec)
 HR : 79 bpm (40%)
 PROTOCOL : BRUCE
 SPEED : 0.0 Km/h
 GRADE : 0.00 %
 METS : 0.00

DR. VIOND BHAT
 Tested On 02-04-2023, 14
 BPL DYNATRAC

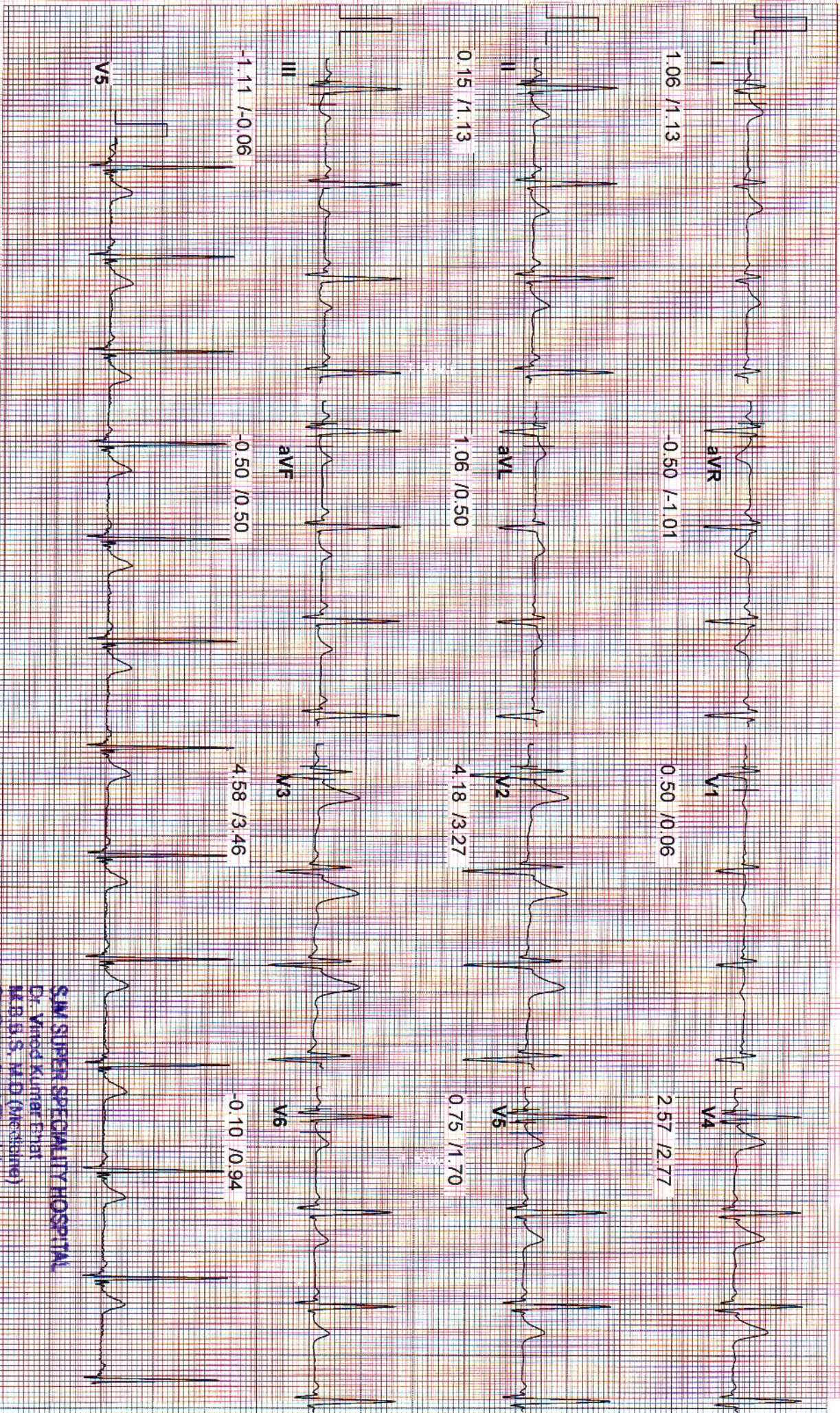

171

20 Hz Filter Reg. No. 30393 00mV, 25mm/Sec

SJM SUPER SPECIALITY HOSPITAL

Dr. Viond Kumar Bhat
 M.B.B.S., M.D. (Microbiology)
 Consultant Physician

ID : 171
 NAME : ARVIND KUMAR
 AGE : 27
 BP : 120/80 mmHg
 ST Levels (mm) / ST Slope (mV/s) measured at 80 ms Post J

STAGE : Wait For Exercise
 RECORDED TIME : 03:11 (min:sec)
 STAGE DURATION : 00:25 (min:sec)
 HR : 89 bpm (46%)
 METS : 0.00

PROTOCOL : BRUCE
 SPEED : 0.0 kmph
 GRADE : 0.00 %
 DR. VIOND BHAT
 Tested On : 02-04-2023, 14
 BPL DYNATRAC

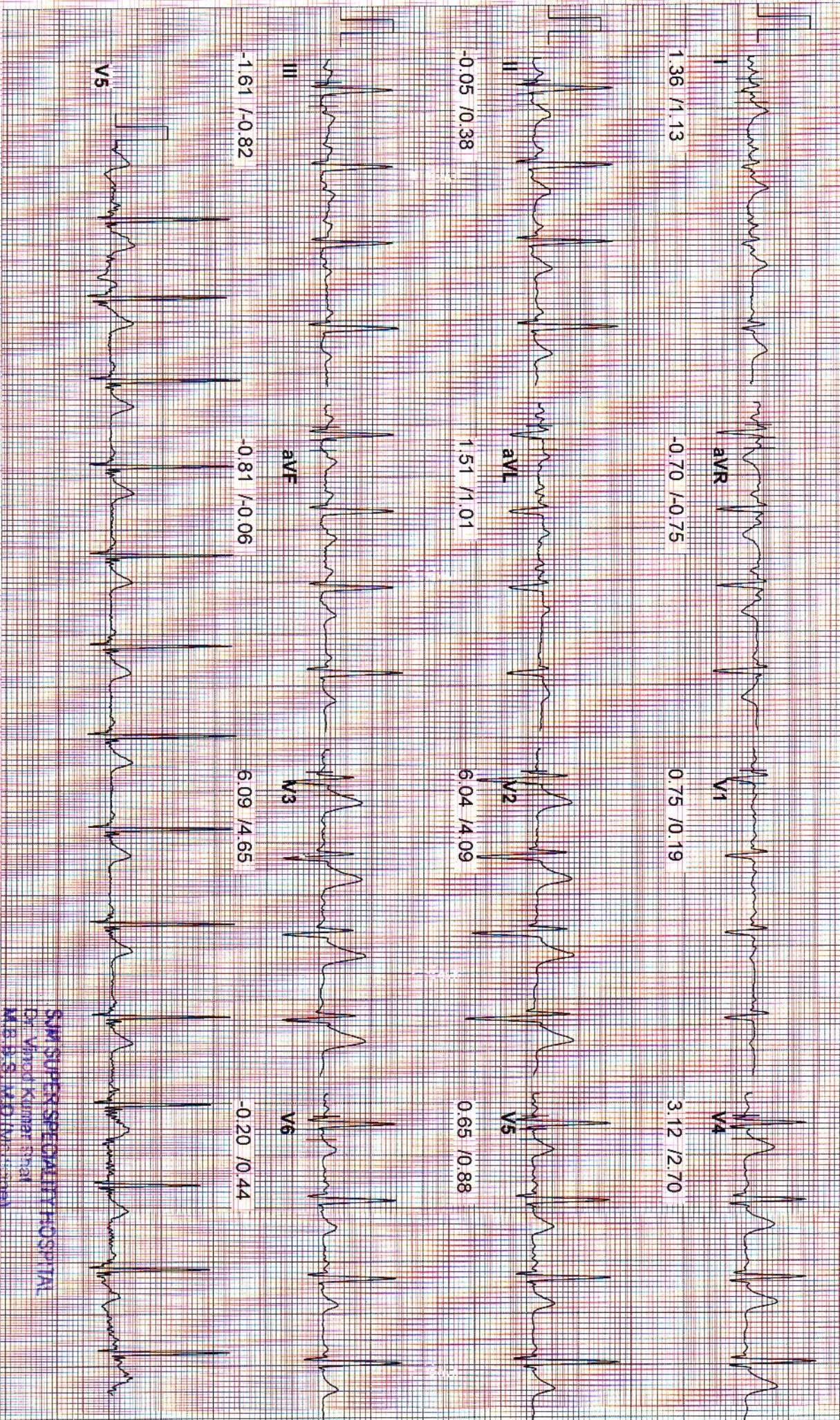

171

20 HZ Filter

SJM SUPER SPECIALITY HOSPITAL
 Dr. Vinod Kumar Shah
 M.B.B.S. (M.D. (Internal Medicine))
 Consultant Physician
 Reg. No. 30968 (DMC)
 25mm/Sec

ID : 171
NAME : ARVIND KUMAR
AGE : 27
BP : 130/90 mmHg
ST Levels (mm) / ST Slope (mV/s) measured at 60 ms Post J

STAGE : Exercise1
RECORDED TIME : 03:00 (min:sec)
STAGE DURATION : 03:00 (min:sec)
HR : 133 bpm (68%)

PROTOCOL : BRUCE
SPEED : 2.7 kmph
GRADE : 10.00 %
METS : 5.10

DR. VIOND BHAT
Tested On 02-04-2023, 14
BPL DYNATRAC



171

20 Hz Filter

SJM SPECIALITY HOSPITAL
Dr. Arvind Kumar Bhat
MBBS, MD (Medicine)
Sr. Consultant Physician
Reg. No. 31309A(DMV) 25mm/Sec

ID : 171
 NAME : ARVIND KUMAR
 AGE : 27
 BP : 140/100 mmHg
 ST Levels (mm) / ST Slope (mV/s) measured at 60 ms Post J

STAGE : Exercise2
 RECORDED TIME : 06:00 (min:sec)
 STAGE DURATION : 03:00 (min:sec)
 HR : 160 bpm (82%)

PROTOCOL : BRUCE
 SPEED : 4.0 kmph
 GRADE : 12.00 %
 METS : 7.10

DR. VIOND BHAT
 Tested On : 02-04-2023, 14
 BPL DYNATRAC

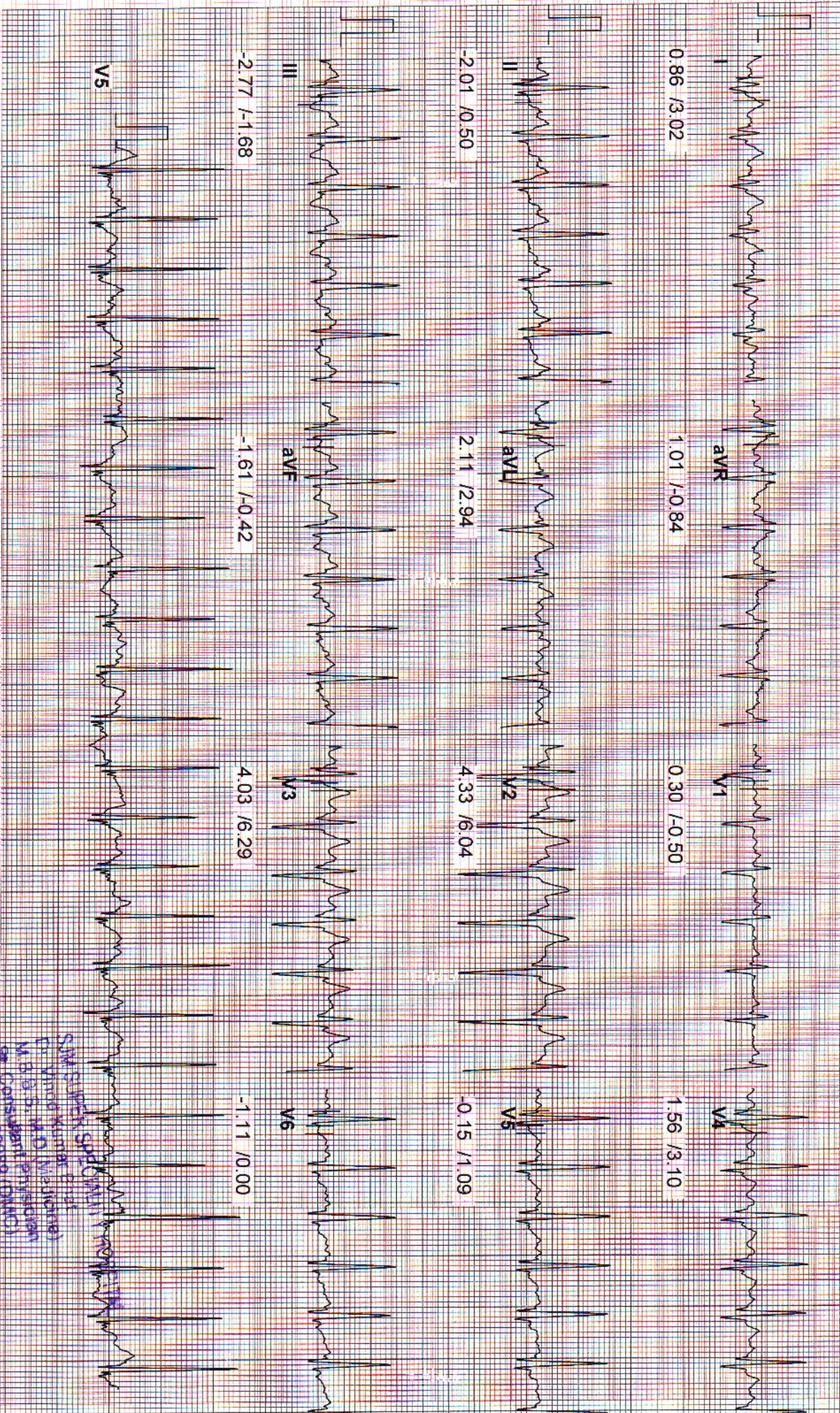

171

20 Hz Filter

10mm/mV, 25mm/Sec
 Reg: M9 30989 (DMAC)
 SJM STERILE SPEED (MVA)
 Dr. Vinod Kumar Bhat
 M.B.B.S., M.D. (Medicine)
 Consultant Physician
 @ Consultant (DMAC)

ID : 171
 NAME : ARVIND KUMAR
 AGE : 27
 BP : 150/100 mmHg
 ST Levels (mm) / ST Slope (mV/s) measured at 60 ms Post J

STAGE : Exercises3(Peak Ex) PROTOCOL : BRUCE
 RECORDED TIME : 08:27 (min:sec) SPEED : 5.5 kmph
 STAGE DURATION : 02:27 (min:sec) GRADE : 14.00 %
 HR : 200 bpm (103 %) METS : 10.00

DR. VIOND BHAT
 Tested On 02-04-2023, 14
 BPL DYNATRAC

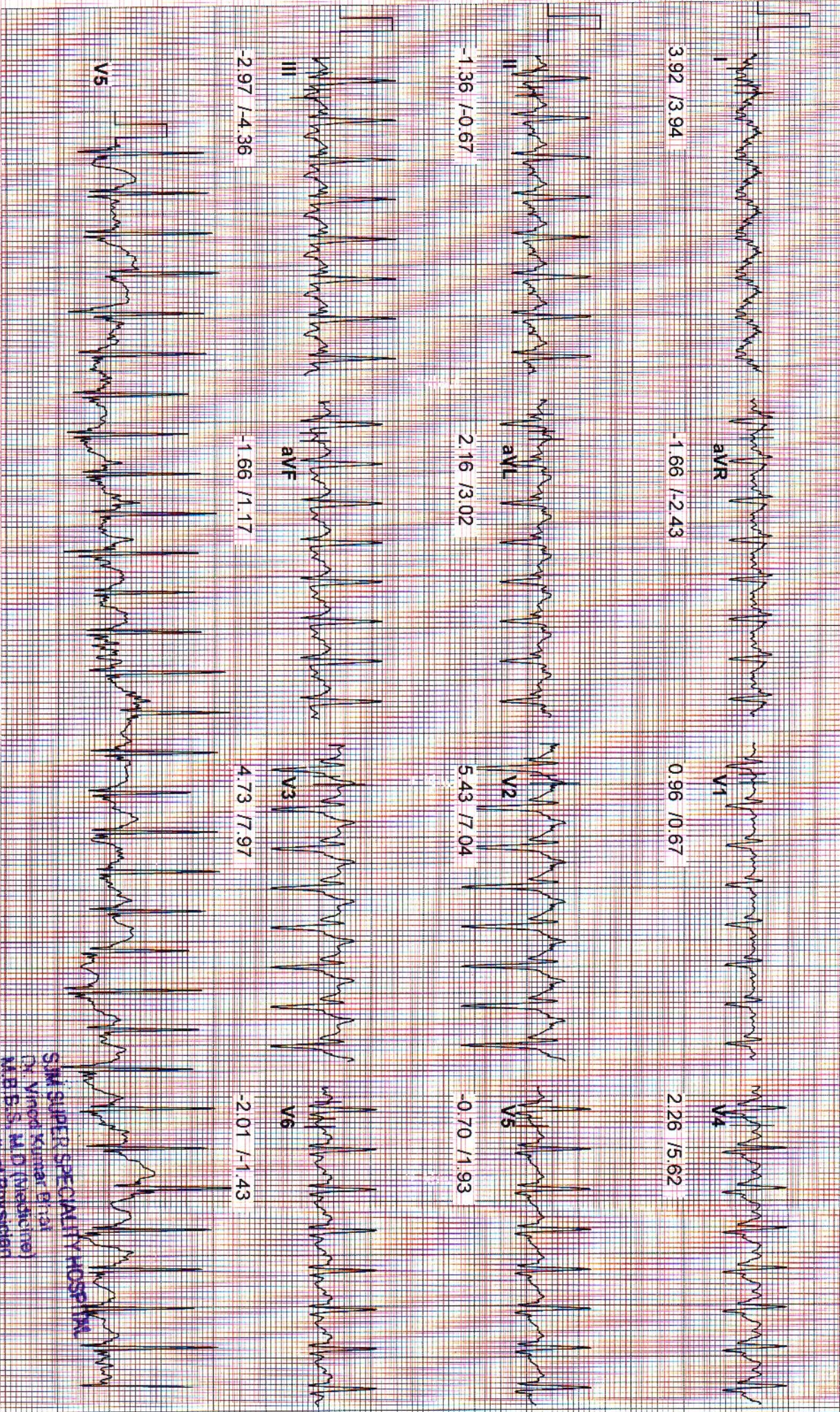

171

20 Hz Filter

SJM SUPER SPECIALITY HOSPITAL
 Dr. Arvind Kumar (Physiologist)
 M.B.B.S. M.D. (Medicine)
 Sr. Consultant Physician
 Reg. No. 126196/26196/Sec

ID : 171
 NAME : ARVIND KUMAR
 AGE : 27
 BP : 120/80 mmHg
 ST Levels (mm) / ST Slope (mV/s) measured at 60 ms Post J

STAGE : Recovery 1
 RECORDED TIME : 00:59 (min:sec)
 STAGE DURATION : 00:59 (min:sec)
 HR : 196 bpm (101 %)
 METS : 0.00

PROTOCOL : BRUCE
 SPEED : 0.0 kmph
 GRADE : 0.00 %
 DR VIOND BHAT
 Tested On : 02-04-2023, 14
 BPL DYNATRAC

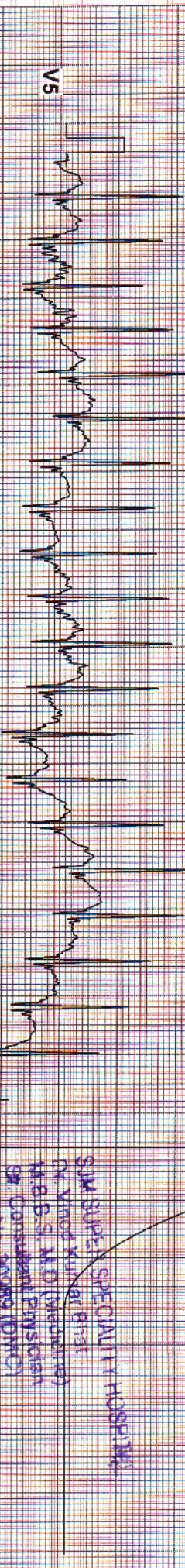
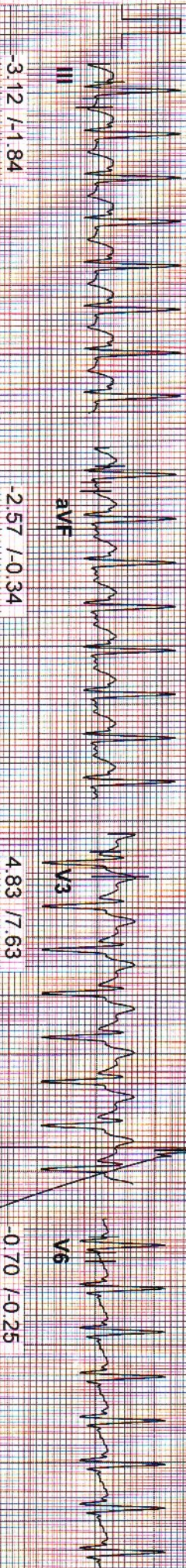
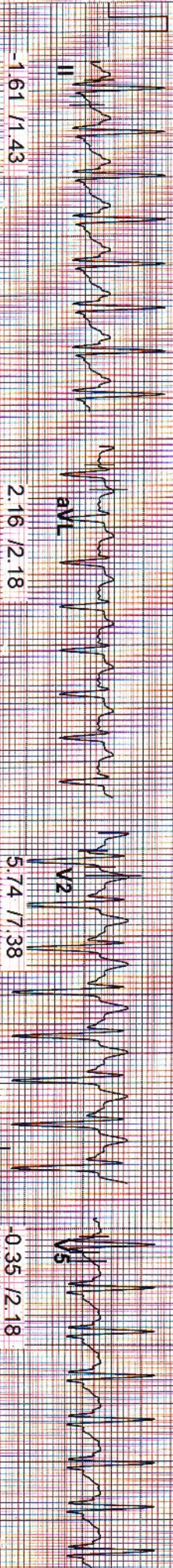

SJM SUPER SPECIALITY HOSPITAL
 Dr Viond Kumar Bhat
 M.B.S., M.D. (Medicine)
 Sr. Consultant Physician
 Reg. No. 30389 (DMCO)

ID : 171
 NAME : ARVIND KUMAR
 AGE : 27
 BP : 120/80 mmHg
 ST Levels (mm) / ST Slope (mV/s) measured at 60 ms Post J

STAGE : Recovery 3
 RECORDED TIME : 02:59 (min:sec)
 STAGE DURATION : 02:59 (min:sec)
 HR : 144 bpm (74 %)

PROTOCOL : BRUCE
 SPEED : 0.0 kmph
 GRADE : 0.00 %
 METs : 0.00

DR. VIOND BHAT
 Tested On 02-04-2023, 14
 BPL DYNATRAC

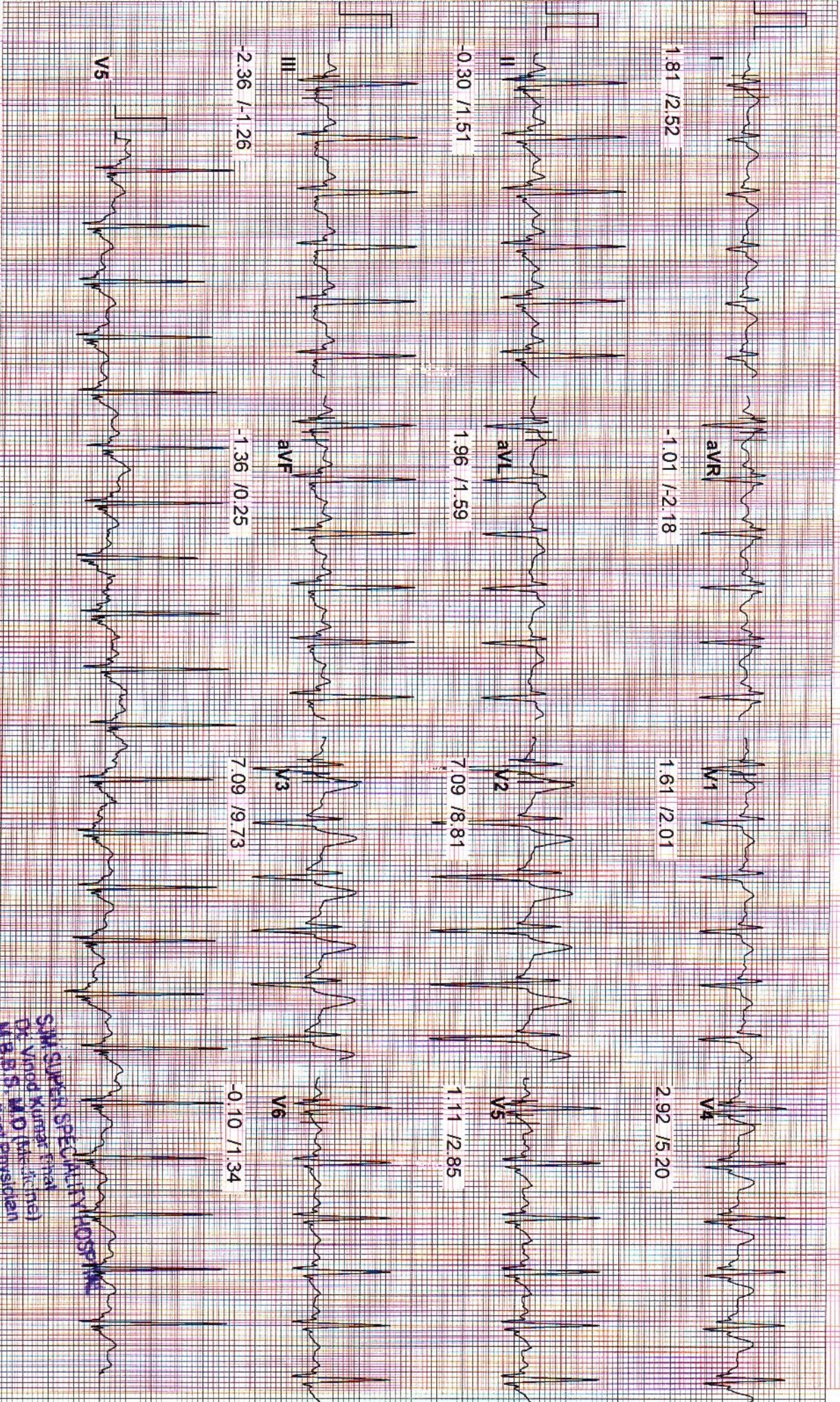

171

20 Hz Filter

SJM SUPER SPECIALITY HOSPITAL
 Dr. Arvind Kumar Tripathi
 MBBS, MD (Internal Medicine)
 Sr. Consultant Physician
 Reg. No: 108889 (GMC)
 Reg. No: 108mm/mV, 25mm/Sec

Ultrasound Report

Name: Mr. Arvind Kumar

Age: 27yrs/Male

Date: 27/03/2023

Ultrasound - Male Abdomen

Liver: Liver appears normal in size. There is no evidence of any focal lesion seen in the parenchyma. Intra-hepatic vascular and biliary radicles appear normal. Portal vein and common bile duct are normal.

GALL BLADDER:- Gall bladder is physiologically distended. The wall thickness is normal. There is no Evidence of any intraluminal mass lesion or calculi seen.

PANCREAS: -Pancreas is normal in size, shape and echo pattern. No focal mass lesion seen. Pancreatic duct is not dilated.

SPLEEN: -Spleen show normal in size. No focal mass lesion is seen in parenchyma.

KIDNEYS:-Both the kidneys are normal in size, shape, position and axis. Parenchymal echo pattern is normal bilaterally. No focal solid or cystic lesion is seen. There is no evidence of renal concretions on both sides.

PARAAORTIC REGIONS: Any mass/ lymph nodes: -- no mass or lymph nodes seen.

URINARY BLADDER:- Adequately distended. Wall were regular and thin. Contents are Normal. No stone formation seen.

PROSTATE: - Normal in shape and position. Parenchymal echotexture is normal. No free ascetic fluid or pleural effusion seen.

IMPRESSION: - Normal Scan.

For SJM Super Specialty Hospital

DR. PUSHPA KAUL

DR. P.K GUPTA

SJM SUPER SPECIALITY HOSPITAL
Dr. Vinod Kumar Bhat
M.B.B.S, M.D (Medicine)
Sr. Consultant Physician
Reg. No. 30989 (DMC)



SJM SUPER SPECIALITY HOSPITAL
 Dr. Vinod Kumar Bhat
 M.B.B.S, M.D (Medicine)
 Consultant Physician
 Reg. No. 30989 (DMC)

X-Ray Report

Patient ID.	21813 OPD	Name	MR ARVIND KUMAR	Sex/Age	M/27Y
Date	27-03-2023 12:49 PM	Ref. Physician	VINOD BHAT	CHEST, CHEST	

X-RAY CHEST PA VIEW

OBSERVATION:

The lung fields are clear.

Both hila are normal.

Cardiophrenic and costophrenic angles are normal.

The trachea is central.

The mediastinal and cardiac silhouette are normal.

Cardiothoracic ratio is normal.

Bones of the thoracic cage are normal.

Soft tissues of the chest wall are normal.

IMPRESSION:

- No significant abnormality seen.

Dr. DEEPAK K SOLANKI
MBBS, DNB
CONSULTANT RADIOLOGIST

SJM SUPER SPECIALITY HOSPITAL
Dr. Vinod Kumar Bhat
M.B.B.S., M.D (Medicine)
Sr. Consultant Physician
Reg. No. 30989 (DMC)

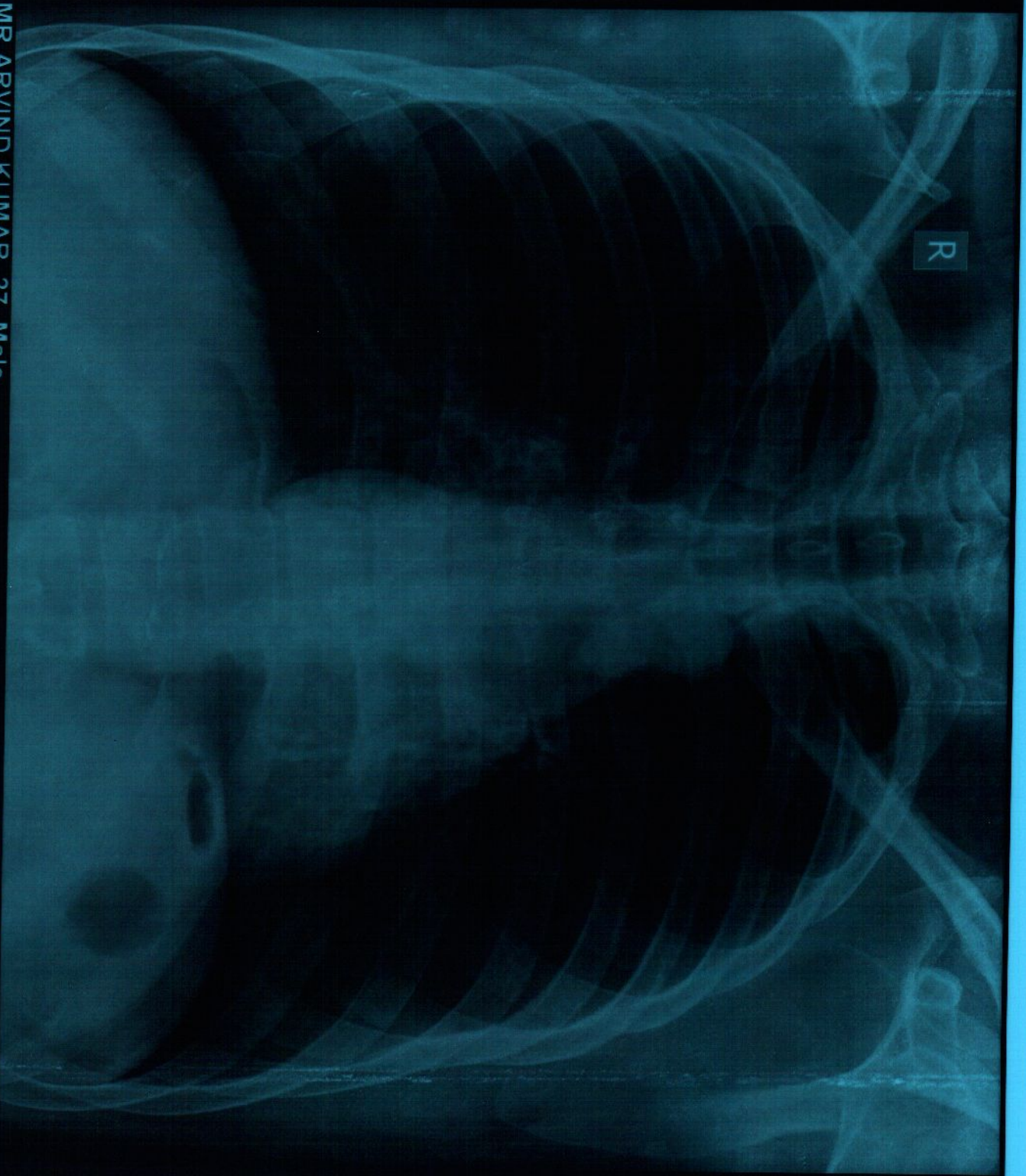

MR ARVIND KUMAR 27 Male
CHEST

PA
21813 OPD
27/03/2023 11:45:37 AM
VINOD BHAT
S. J. MEMORIAL SUPER SPECIALITY HOSPITAL SEC 63, CHHIJARS, NOIDA