

B.P - 120/80

Pulse - 70

ESPO2 - 90%

Weight - 78kg

Height - 171cm



भारत सरकार  
Unique Identification Authority of India

नामांकन क्रम/ Enrolment No.: 0000/00572/50923

To  
Bhanu Prakash Kaushik  
C/O S/O Late Shri Dharm Vir Sharma  
Flat No. 05/03 Ground Floor  
Jac Road  
Shipra Sun City  
Indirapuram  
Indirapuram  
Shipra Sun C  
Ghaziabad Uttar Pradesh - 201014  
8008395218

Download Date: 01/05/2019

Generation Date: 27/04/2019

Signature valid

Digitally signed by Bhanu Prakash Kaushik, DN: cn=Bhanu Prakash Kaushik, o=UNIQUE IDENTIFICATION AUTHORITY OF INDIA, ou=INDIA CA, email=Bhanu.Prakash.Kaushik@uidai.gov.in, c=IN

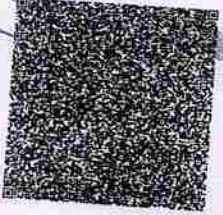

QR Code with Photograph

ONLY FOR HEALTH CHECK

SJM HOSPITAL

*Signature*

आपका आधार क्रमांक / Your Aadhaar No. :

9711 6031 2664

VID : 9128 7195 8575 1700

मेरा आधार, मेरी पहचान



भारत सरकार  
Government of India



भानु प्रकाश काँष्ठ  
Bhanu Prakash Kaushik  
जन्म तिथि/DOB: 06/08/1975  
पुरुष/ MALE

SJM SUPER SPECIALITY HOSPITAL

Dr. Vinod Kumar Bhat  
M.B.B.S, M.D (Medicine)  
Sr. Consultant Physician  
Reg. No. 30989 (DMC)

9711 6031 2664

VID : 9128 7195 8575 1700

मेरा आधार, मेरी पहचान





# SJM SUPER SPECIALITY HOSPITAL, & IVF CENTRE

100 Bedded Super Speciality Hospital

Sector-63, Noida, NH-9, Near Hindon Bridge

Ph.: 0120-6530900 / 10, Mob.: +91 9599259072

E-mail: sjmhospital@yahoo.com / Website: sjmhospital.com

(24 Hours Emergency, NICU/ICU, Pharmacy & Ambulance Available)



04-03-2023

90 B03

## (IVF SPECIALIST)

Dr. Pushpa Kaul (IVF)  
M.B.B.S., MD(Obst. & Gynae)  
Dr. Neha Zutshi (Embryologist)

## OTHER SPECIALIST

Dr. Pushpa Kaul (IVF)  
M.B.B.S., MD(Obst. & Gynae)  
Dr. Smritee Virmani (Endoscopy)  
MBBS, DGO, DNB, ICOG (Obst. & Gynae)  
Dr. Vinod Bhat  
M.B.B.S., MD (General Medicine)  
Dr. Vineet Gupta, MS (ENT)  
Dr. Naveen Gupta, MS (EYE)  
Dr. Ashutosh Singh, MS (Urology)  
Dr. Rahul Kaul (Spine Surgeon)  
MBBS, MS, (Orthopaedic)  
Dr. Raj Ganjoo MD (Psychiatric)  
Dr. Akash Mishra (Neuro Surgeon)  
Dr. Sanjay Sharma (Cardiologist)  
Dr. S.K. Pandita, MS (Surgeon)  
Dr. B.P. Gupta, MS (Surgeon)  
Dr. Jaisika Rajpal  
(MDS), (Periodontist & Implantologist)  
Dr. Akash Arora  
(MDS), Maxillofacial Surgeon  
Dr. Deepa Maheshwari  
M.B.B.S., MD, FRM, (IVF Specialist)  
Dr. Vivek Kumar Gupta  
MBBS, MS (General Surgeon)  
M.Ch. (Plastic Surgery)  
Dr. Anand Kumar  
MBBS, MD (Paediatrics)  
Dr. Amit kumar Kothari  
MBBS, MD (Medicine)  
Dr. Amit Aggarwal  
M.B.B.S., M.S. Ortho.

## Facilities:

100 Beds. Private & Public wards  
Inpatient & Outpatient - (OPD)Facilities  
24-Hour ambulance and emergency  
3 Operation theatres  
Laparoscopic & Conventional Surgery  
In vitro fertilization centre (IVF)  
Intensive Care Unit. (ICU)  
Neonatal ICUs (NICU)  
Dental Clinic  
Computerized pathology lab  
Digital X-ray and ultrasound  
Physiotherapy facilities  
24-Hour Pharmacy  
Cafeteria & Kitchen

Mr. Rohan Prakash Kaushik

Physically and mentally fit on  
clinical exam.

SJM SUPER SPECIALITY HOSPITAL

Dr. Vinod Kumar Bhat  
MBBS, MD (Medicine)  
Sr. Consultant, Physician  
Reg. No. 30989 (DMC)

## CGHS & AYUSHMAN BHARAT

+ Not for medico legal purpose + No substitution of drugs allowed

Panels: Raksha TPA Pvt Ltd., Vipul Med Corp TPA Pvt Ltd., E-Meditek (TPA) Services Ltd., Medi-Assit India TPA Pvt Ltd., Park Mediclaim, Genius India TPA Pvt Ltd., Family Healthcare TPA Pvt Ltd., Medsave Healthcare TPA Pvt Ltd., Vidal Health Care TPA Pvt Ltd., MD India Healthcare, DHS TPA (India) Private Ltd., Medicate TPA Service (I) Pvt. Ltd., East West Assist TPA Pvt Ltd., United Healthcare Parekh TPA Pvt Ltd., Good Health TPA Services Ltd., Bajaj Allianz General Insurance Co. Ltd., IFICO Tokio General Insurance Co. Ltd., IFICO Tokio General Insurance Co. Ltd., Universal Insurance General Co. Ltd., TATA AIG General Insurance Co. Ltd., Cholamandalam General Insurance Co. Ltd., Liberty-Videcon General Insurance Ltd., SBI General Insurance Co. Ltd., Kotak Mahindra General Insurance Co. Ltd., HDFC Standard Life Insurance Co. Ltd., The Oriental Insurance Co. Ltd.(Corporate), National Insurance Co. Ltd.(Corporate), The New India Insurance Co. Ltd. (Corporate), United India Insurance Co Ltd. (Corporate)

QRS : 74 ms  
QT / QTcBaz : 392 / 397 ms  
PR : 162 ms  
P : 90 ms  
RR / PP : 962 / 967 ms  
P / QRS / T : 58 / 63 / 50 degrees

\*\*\* Poor data quality, interpretation may be adversely affected  
Normal sinus rhythm  
Normal ECG

Technician:  
Ordering Ph:  
Referring Ph:  
Attending Ph:

SJM SUPER SPECIALITY HOSPITAL  
Dr. Vinod Kumar (Cardiologist)  
M.B.B.S., M.D. (Cardiology)  
Sr. Consultant: Cardiologist  
Reg. No. 30989 (DMC)

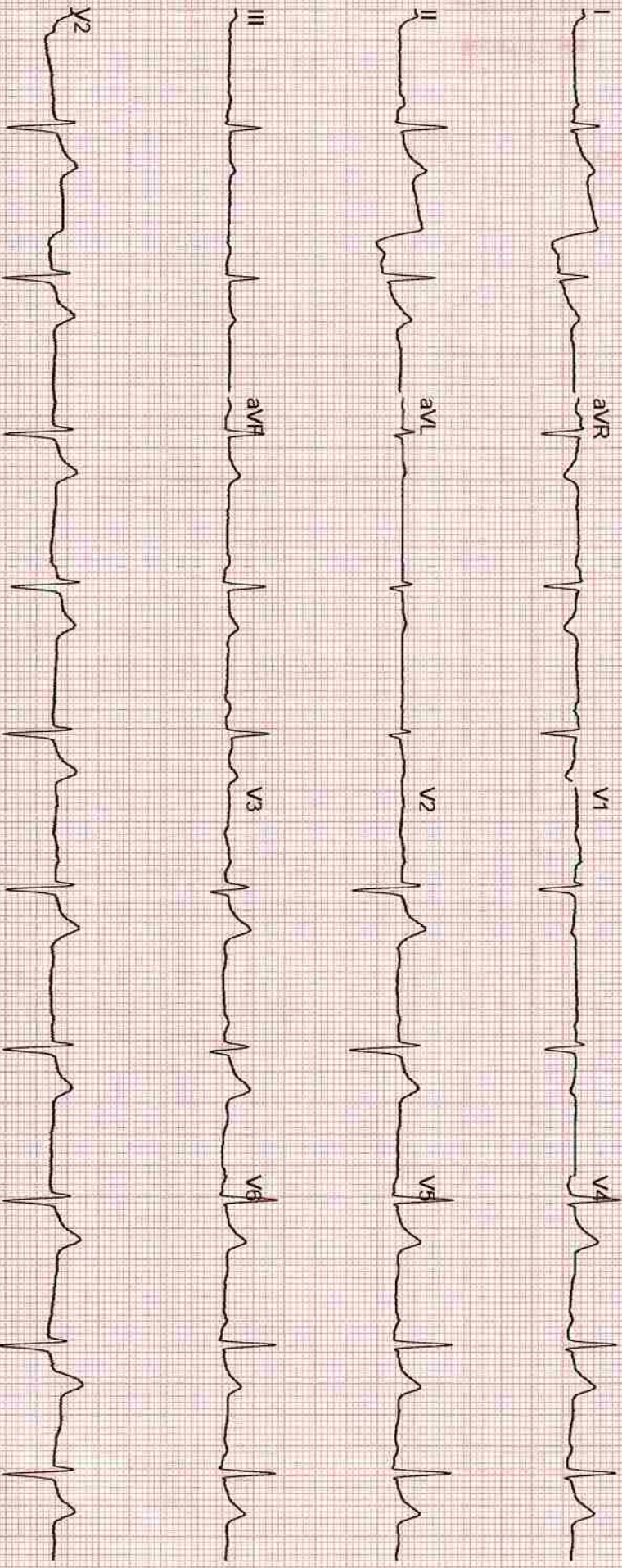

ID : 164  
NAME : BHANU PRAKASH KAUSHIK  
AGE / SEX : 48 / MALE

HEIGHT (cm) : 171  
WEIGHT (kg) : 78  
PROTOCOL : BRUCE

REF. BY : DR. VIJOND BHAT  
DONE BY :  
TECHNICIAN :

CASE HISTORY

MEDICATION

OBJECT OF TEST

RISK FACTOR

ACTIVITY

OTHER INVESTIGATION

REASON FOR TERMINATION

EXERCISE TOLERANCE

EXERCISE INDUCED ARRHYTHMIAS

HAEMO RESPONSE

CHRONO RESPONSE

FINAL IMPRESSION

EXTRA COMMENTS

: Routine Check Up.

: Hypertension.

: Moderate Active.

: X - Ray.

: Max HR.

: Moderate (< 10 METS).

: Normal.

: Negative.

: Stress Test is Negative for Inducible Ischemia.

SJM HOSPITAL  
Dr. VIJOND BHAT  
M. B. B.S. M.D. (Medicine)  
Sr. Consultant Physician  
Reg. No. 31442 (BMC)

Confirmed By : \_\_\_\_\_

Signature

# 164 Tested On 04-03-2023, 10:32:14

BPL DYNATRAC

SJM HOSPITAL AND IVF CENTRE

BRIEF SUMMARY REPORT

PATIENT ID : 164  
 PATIENT NAME : BHANU PRAKASH KAUSHIK  
 PROTOCOL : BRUCE

DR. VIOND BHAT  
 Tested On 04-03-2023, 10:32:14  
 BPL DYNATRAC

Total METS achieved 10.00  
 Maximum HR achieved 171 bpm, 99 % of 172 bpm

Maximum ST depression (II)  
 Total Exercise time

-1.36 mm  
 08:43 (min:sec)

Stage Name	Time (min:sec)	Speed (kmph)	Grade (%)	HR (bpm)	BP (mmHg)	R.P.P	METS	STLevel (II)
Pre-Test	00:43	0.00	0.00	74	120 / 80	8880	0.00	1.46
Supine	00:11	0.00	0.00	71	120 / 80	8520	0.00	1.91
Hyper Ventilation	02:07	0.00	0.00	64	120 / 80	7680	0.00	1.66
Wait For Exercise	00:47	0.00	0.00	74	120 / 80	8880	0.00	1.11
Exercise 1	02:53	2.70	10.00	110	125 / 90	13750	5.10	0.86
Exercise 2	02:59	4.00	12.00	139	135 / 95	18765	7.10	-0.86
Peak Exercise	02:41	5.50	14.00	171	150 / 100	25650	10.00	-1.36
Recovery 1	00:55	0.00	0.00	162	120 / 80	19440	0.00	1.61
Recovery 2	01:52	0.00	0.00	130	120 / 80	15600	0.00	0.45
Recovery 3	02:56	0.00	0.00	122	120 / 80	14640	0.00	0.25
Recovery 4	03:05	0.00	0.00	123	120 / 80	14760	0.00	-0.40

Stage Comments

SJM HOSPITAL SPECIALITY HOSPITAL  
 Dr. Viond Bhat  
 M.D. (Medicine)  
 M.B.B.S. (F.M.S.)  
 Sr. Consultant, F.M.S. (D.M.C.)  
 Reg. No. 306989

ID : 164  
NAME : BHANU PRAKASH KAUSHIK  
AGE : 48  
BP : 120/80 mmHg

STAGE : Pre-Test  
RECORDED TIME : 00:38 (min:sec)  
STAGE DURATION : 00:38 (min:sec)  
HR : 74 bpm (43%)

PROTOCOL : BRUCE  
SPEED : 0.00 kmph  
GRADE : 0.00 %  
METS : 0.00

DR. VIJOND BHAT  
Tested On 04-03-2023, 10:32.  
BPL DYNATRAC

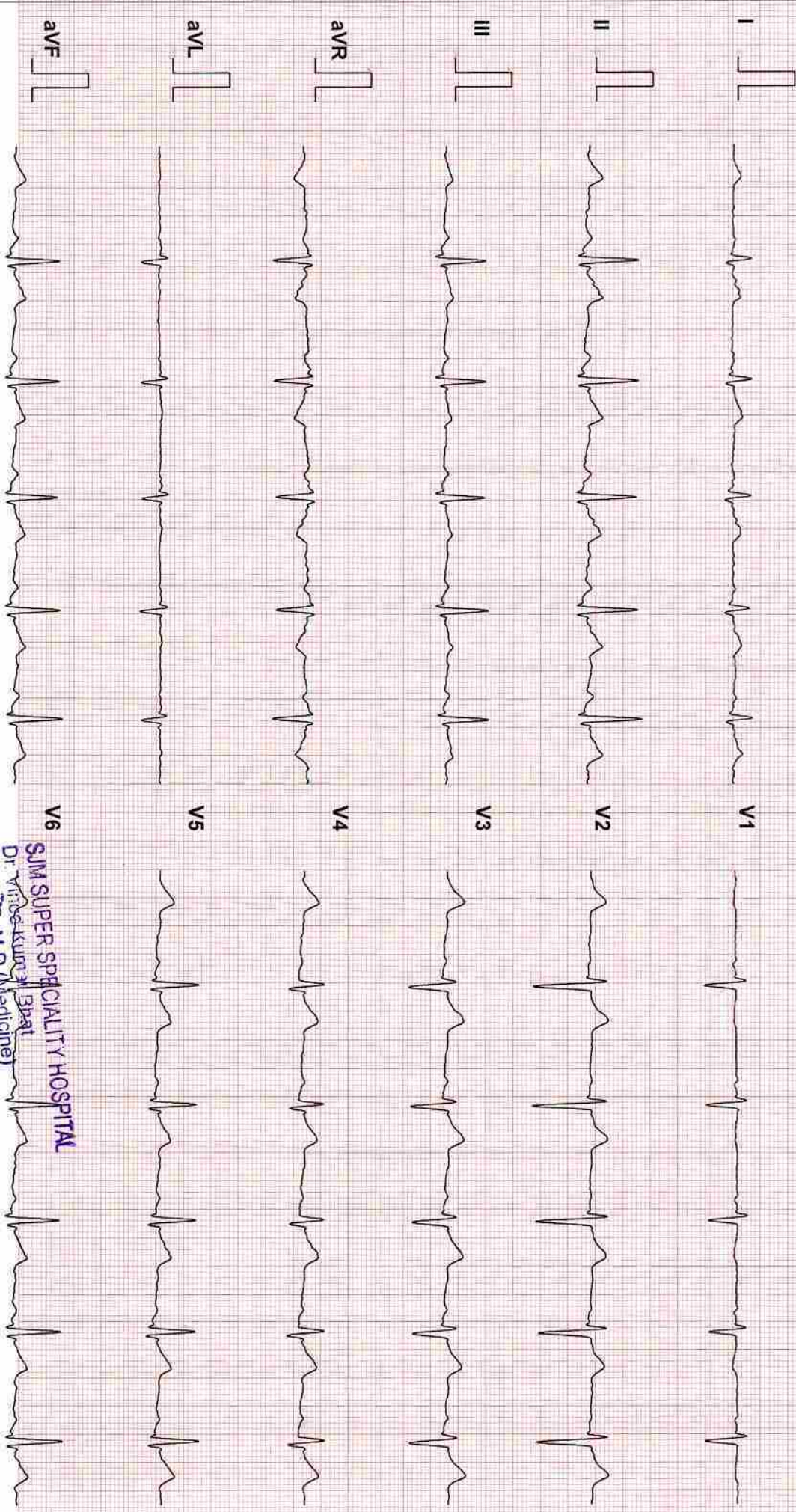

**SJM SUPER SPECIALITY HOSPITAL**  
Dr. Virender Kumar Bhat  
M.B., B.S., M.D. (Medicine)  
Sr. Consultant, Physician  
Reg. No. 30989 (DMC)

ID : 164  
 NAME : BHANU PRAKASH KAUSHIK  
 AGE : 48  
 BP : 120/80 mmHg  
 ST Levels (mm) / ST Slope (mV/s) measured at 80 ms Post J

STAGE : Pre-Test  
 RECORDED TIME : 00:49 (min:sec)  
 STAGE DURATION : 00:49 (min:sec)  
 HR : 68 bpm (39%)

PROTOCOL : BRUCE  
 SPEED : 0.0 kmph  
 GRADE : 0.00 %  
 METS : 0.00

DR. VIJOND BHAT  
 Tested On 04-03-2023, 10  
 BPL DYNATRAC

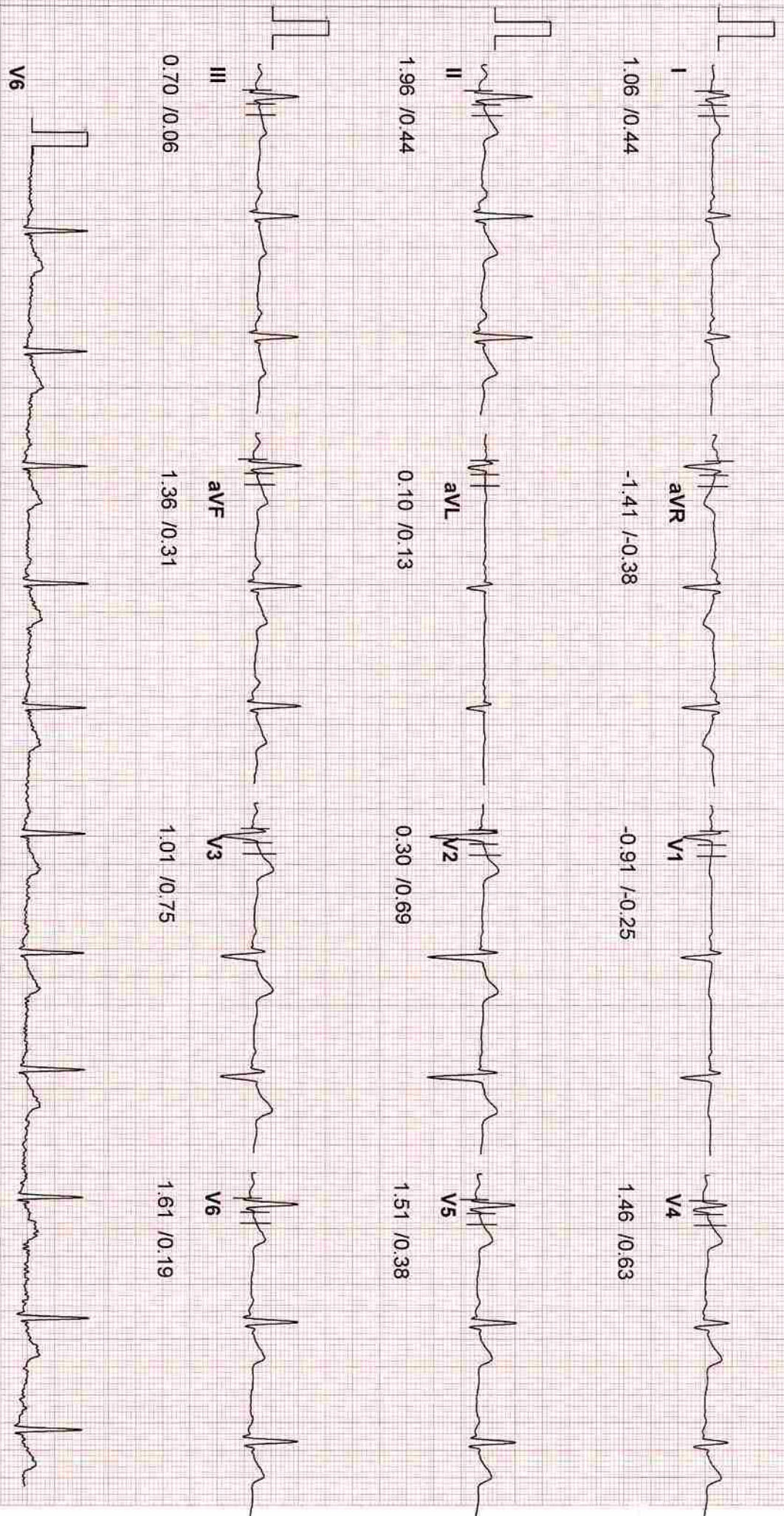

ID : 164  
 NAME : BHANU PRAKASH KAUSHIK  
 AGE : 48  
 BP : 120/80 mmHg  
 ST Levels (mm) / ST Slope (mV/s) measured at 80 ms Post J

STAGE :  
 RECORDED TIME : 01:02 (min:sec)  
 STAGE DURATION : 00:13 (min:sec)  
 HR : 72 bpm (41%)

PROTOCOL : BRUCE  
 SPEED : 0.0 kmph  
 GRADE : 0.00 %  
 METs : 0.00

DR. VIOND BHAT  
 Tested On : 04-03-2023, 10  
 BPL DYNATRAC

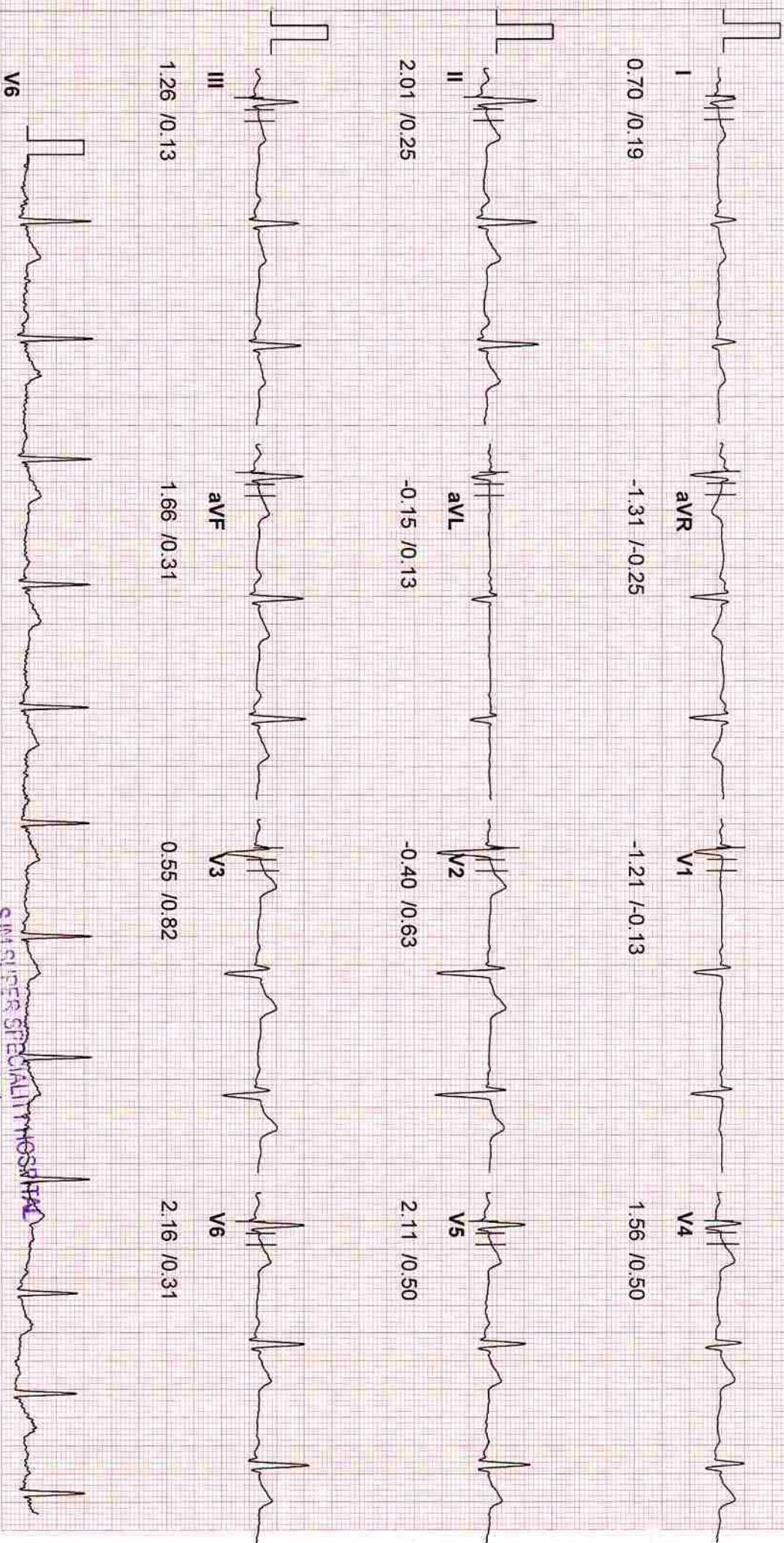

SJM SUPER SPECIALITY HOSPITAL

D. S. Kumar Bhat  
 M.B.B.S., M.D. (Medicine)  
 Sr. Consultant, Physician  
 Reg. No. 30989 (DMCI)



ID : 164  
 NAME : BHANU PRAKASH KAUSHIK  
 AGE : 48  
 BP : 120/80 mmHg  
 ST Levels (mm) / ST Slope (mV/s) measured at 80 ms Post J

STAGE : Hyper Ventilation  
 RECORDED TIME : 03:11 (min:sec)  
 STAGE DURATION : 02:09 (min:sec)  
 HR : 66 bpm ( 38 % )

PROTOCOL : BRUCE  
 SPEED : 0.0 kmph  
 GRADE : 0.00 %  
 METs : 0.00

DR. VINOD BHAT  
 Tested On : 04-03-2023, 10  
 BPL DYNATRAC

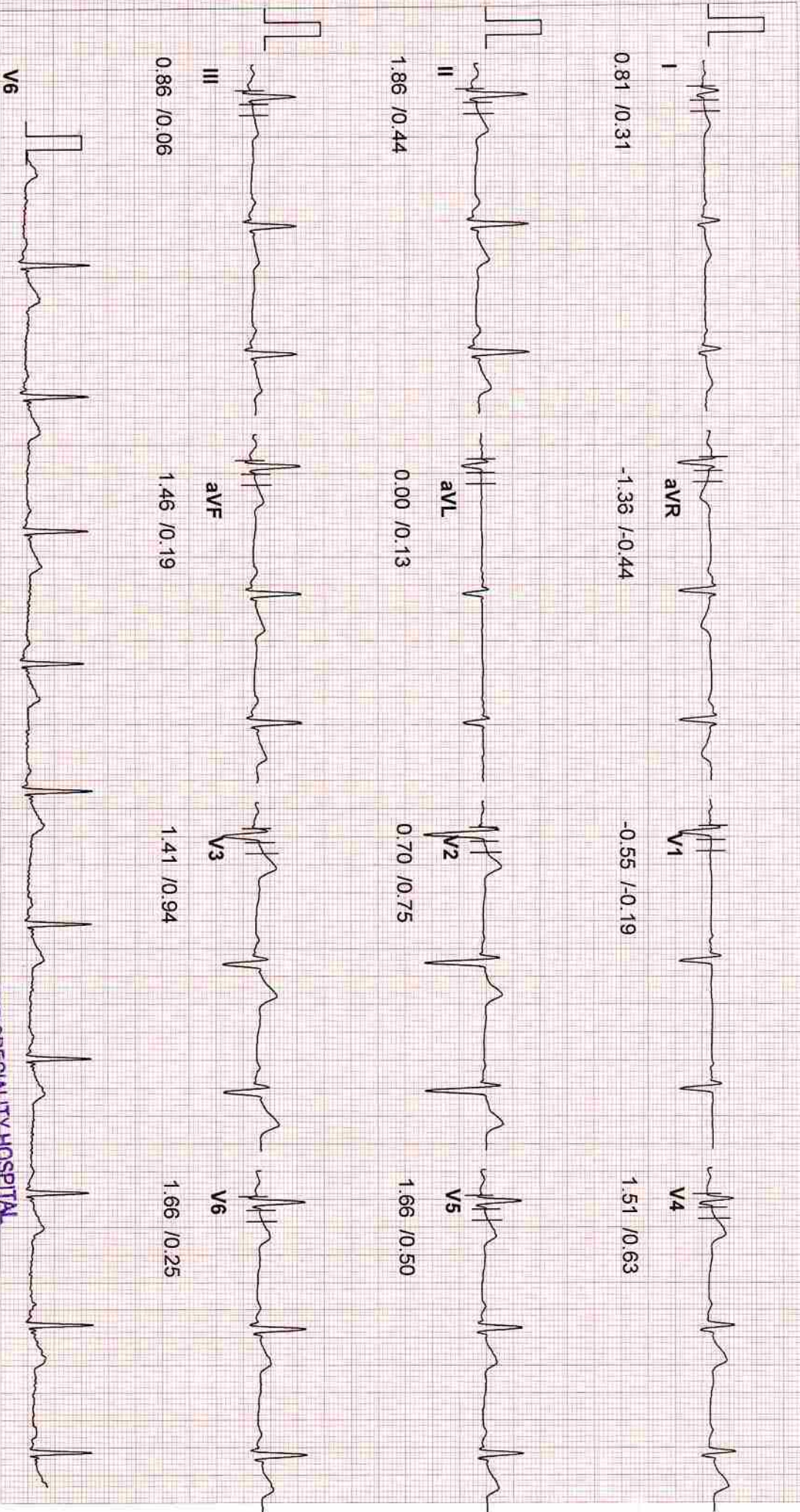

SJM SUPER SPECIALTY HOSPITAL

Dr. Vinod Kumar Bhat  
 M.B.B.S., M.D (Medicine)  
 Sr. Consultant, Physician  
 Regd NP, 30989 (DMC)

ID : 164  
 NAME : BHANU PRAKASH KAUSHIK  
 AGE : 48  
 BP : 120/80 mmHg  
 ST Levels (mm) / ST Slope (mV/s) measured at 80 ms Post J

STAGE :  
 RECORDED TIME : 04:03 (min:sec)  
 STAGE DURATION : 00:52 (min:sec)  
 HR : 75 bpm (43%)  
 Wait For Exercise :  
 PROTOCOL : BRUCE  
 SPEED : 0.0 kmph  
 GRADE : 0.00 %  
 METS : 0.00

DR. VIOND BHAT  
 Tested On : 04-03-2023, 10  
 BPL DYNATRAC

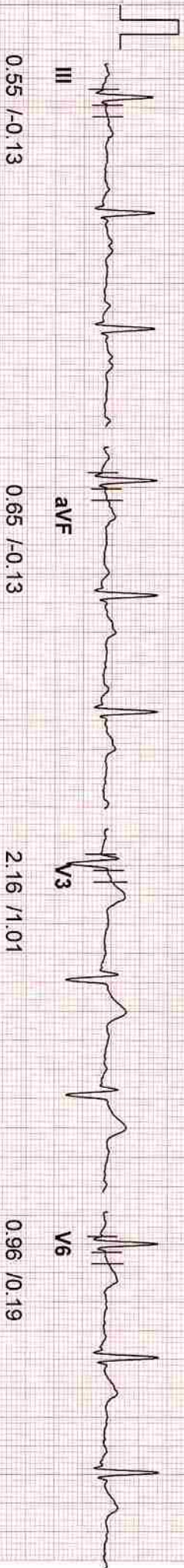
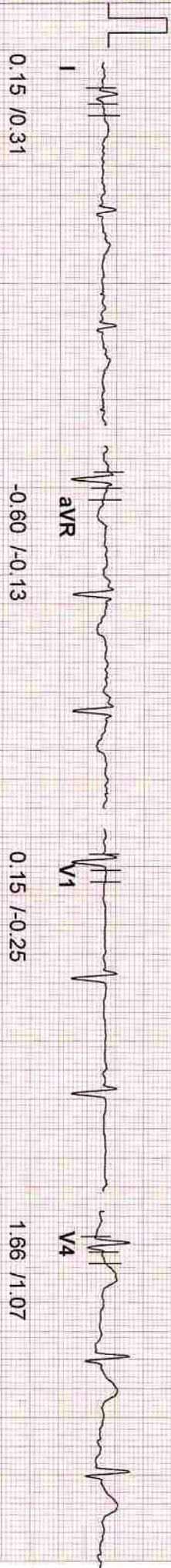

LINKED MEDIAN REPORT

ID : 164  
 NAME : BHANU PRAKASH KAUSHIK  
 AGE : 48  
 BP : 125/90 mmHg  
 ST Levels (mm) / ST Slope (mV/s) measured at 80 ms Post J

STAGE : Exercise1  
 RECORDED TIME : 03:00 (min:sec)  
 STAGE DURATION : 03:00 (min:sec)  
 HR : 114 bpm (66%)

PROTOCOL : BRUCE  
 SPEED : 2.7 kmph  
 GRADE : 10.00 %  
 METS : 5.10  
 DR. VIOND BHAT  
 Tested On 04-03-2023, 10  
 BPL DYNATRAC

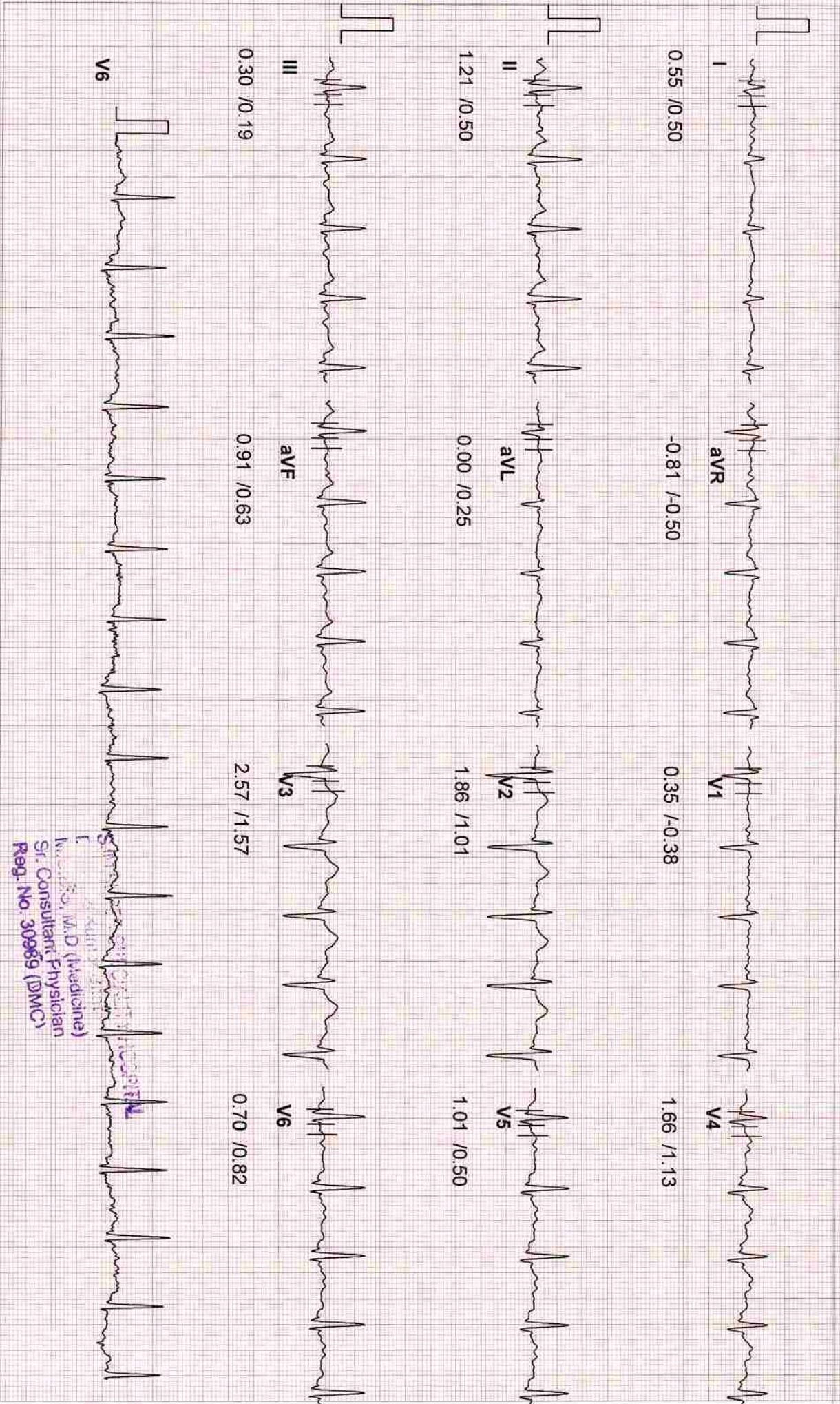

Dr. ViOND BHAT  
 Sr. Consultant Physician  
 Reg. No. 30989 (DMC)

ID : 164  
 NAME : BHANU PRAKASH KAUSHIK  
 AGE : 48  
 BP : 135/95 mmHg  
 ST Levels (mm) / ST Slope (mV/s) measured at 60 ms Post J

STAGE : Exercise2  
 RECORDED TIME : 06:00 (min:sec)  
 STAGE DURATION : 03:00 (min:sec)  
 HR : 139 bpm (80%)

PROTOCOL : BRUCE  
 SPEED : 4.0 kmph  
 GRADE : 12.00 %  
 METS : 7.10

DR. VIOND BHAT  
 Tested On 04-03-2023, 10  
 BPL DYNATRAC

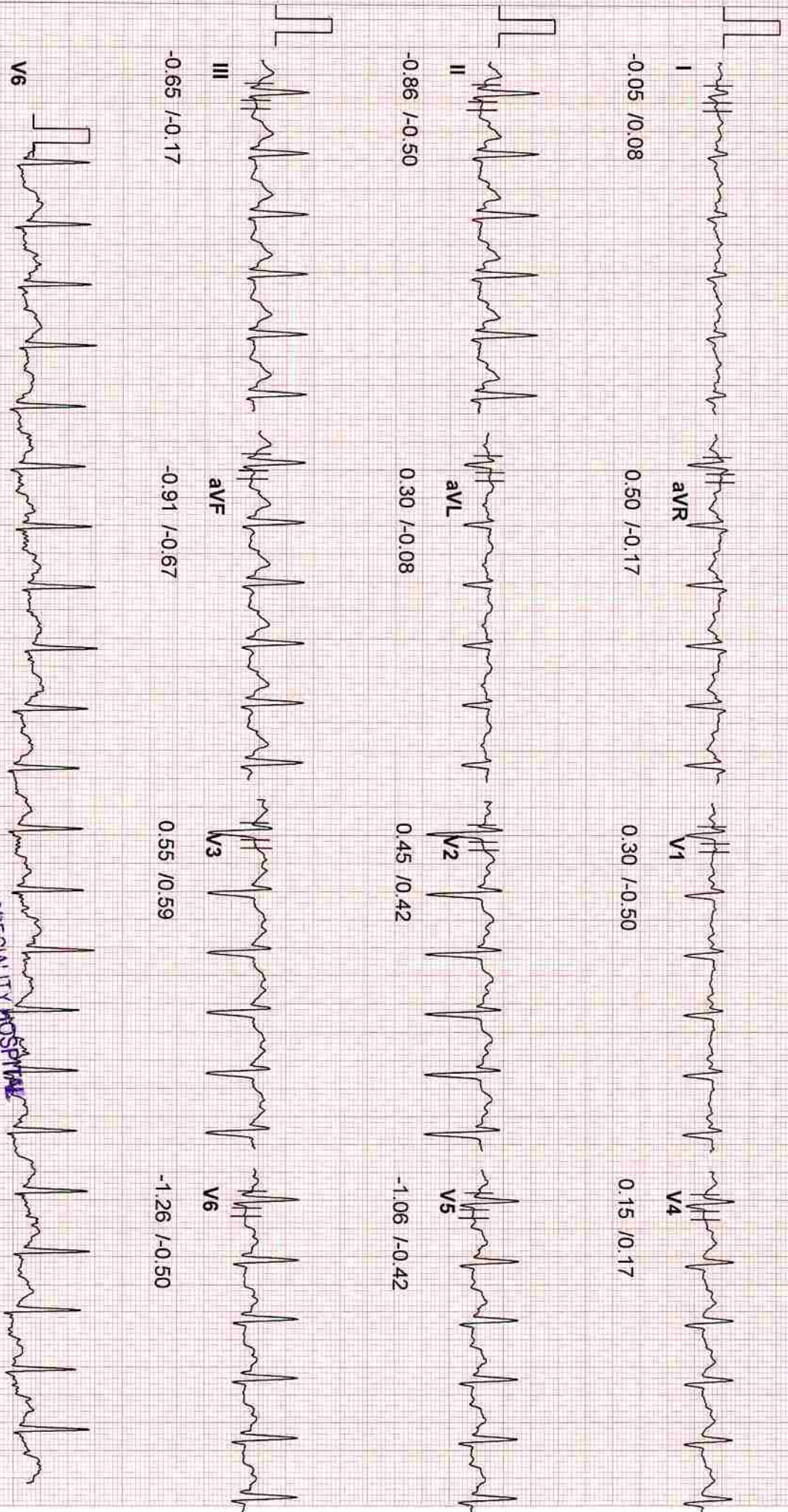

# 164

SJM SUPER SPECIALITY HOSPITAL  
 Dr. Vinod Kumar Bhat  
 M.B.B.S., M.D. (Medicine)  
 Sr. Consultant, Physician  
 Reg. No. 30989 (D.M.C.)

20 Hz Filter

10mm/mV, 25mm/Sec

ID : 164  
 NAME : BHANU PRAKASH KAUSHIK  
 AGE : 48  
 BP : 150/100 mmHg  
 ST Levels (mm) / ST Slope (mV/s) measured at 60 ms Post J

STAGE : Exercises3/Peak Ex) PROTOCOL : BRUCE  
 RECORDED TIME : 08:43 (min:sec) SPEED : 5.5 kmph  
 STAGE DURATION : 02:43 (min:sec) GRADE : 14.00 %  
 HR : 171 bpm (99 %) METS : 10.00

DR. VIJND BHAT  
 Tested On : 04-03-2023, 10  
 BPL DYNATRAC

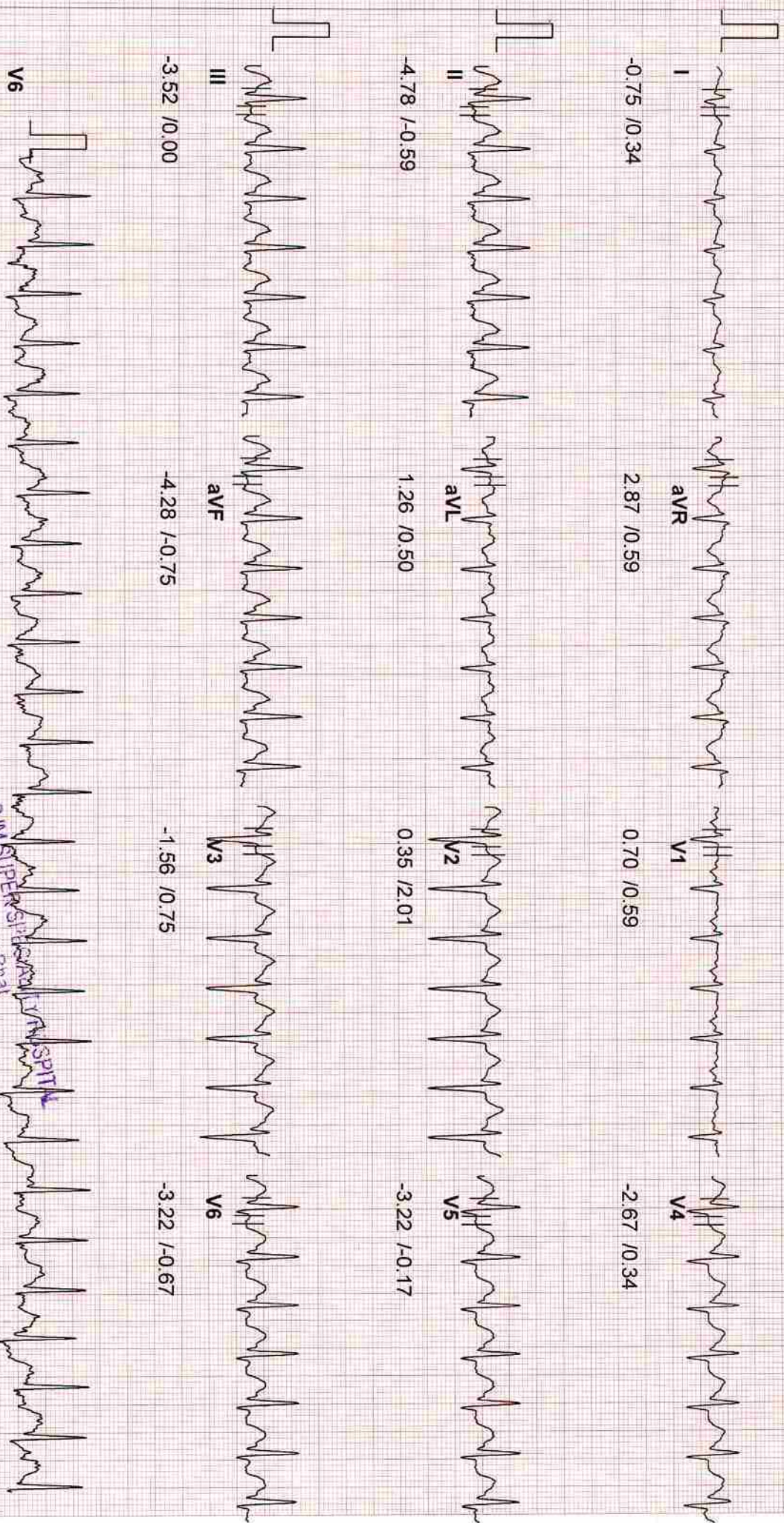

SJM SUPER SPECIALITY HOSPITAL  
 Dr. Vinod Kumar Bhat  
 M.B.B.S., M.D. (Medicine)  
 Sr. Consultant, Physician  
 Reg. No. 30989 (DMCA)

20 Hz Filter

10mm/mV, 25mm/Sec

ID : 164  
 NAME : BHANU PRAKASH KAUSHIK  
 AGE : 48  
 BP : 120/80 mmHg

STAGE : Recovery 1  
 RECORDED TIME : 00:59 (min:sec)  
 STAGE DURATION : 00:59 (min:sec)  
 HR : 162 bpm (94%)

PROTOCOL : BRUCE  
 SPEED : 0.0 kmph  
 GRADE : 0.00 %  
 METS : 0.00

DR. VIOND BHAT  
 Tested On 04-03-2023, 10  
 BPL DYNATRAC

ST Levels (mm) / ST Slope (mV/s) measured at 60 ms Post J

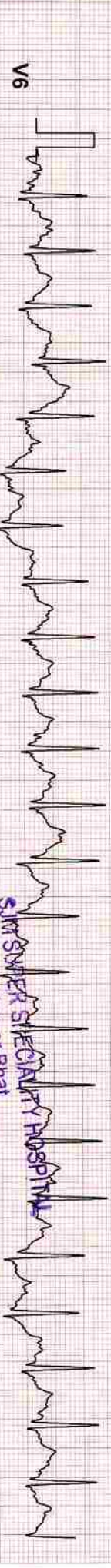
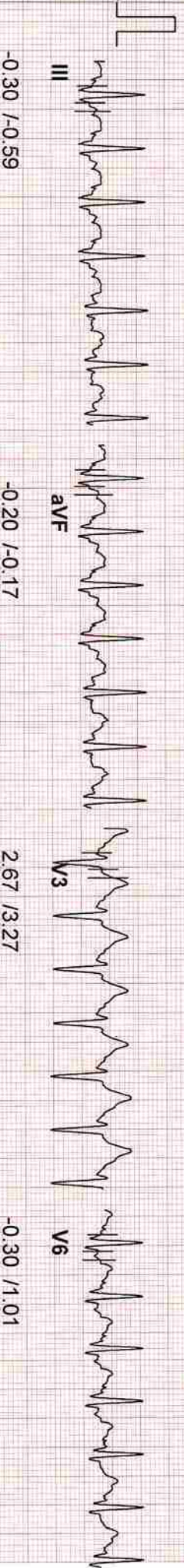
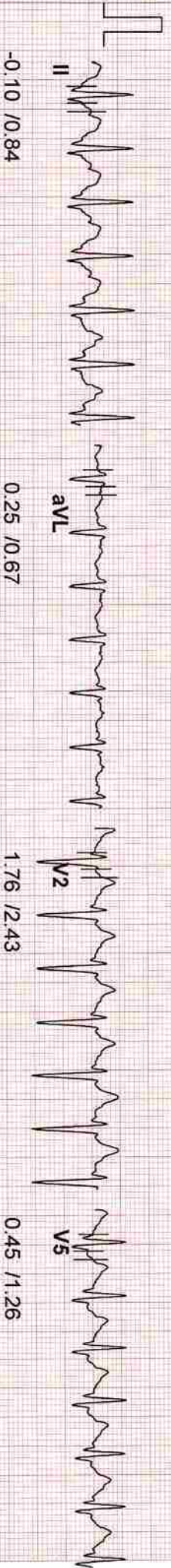
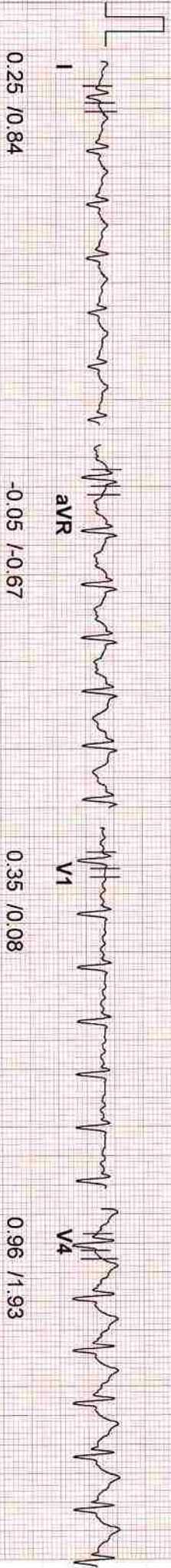

SJM SUPER SPECIALITY HOSPITAL  
 Dr. Vinod Kumar Bhat  
 M.B.B.S., M.D. (Medicine)  
 Sr. Consultant Physician  
 Reg. No. 30986 (M.D.)

ID : 164  
 NAME : BHANU PRAKASH KAUSHIK  
 AGE : 48  
 BP : 120/80 mmHg  
 ST Levels (mm) / ST Slope (mV/s) measured at 60 ms Post J

STAGE : Recovery 3  
 RECORDED TIME : 02:59 (min:sec)  
 STAGE DURATION : 02:59 (min:sec)  
 HR : 126 bpm ( 73 % )

PROTOCOL : BRUCE  
 SPEED : 0.0 kmph  
 GRADE : 0.00 %  
 METS : 0.00

DR. VIOND BHAT  
 Tested On 04-03-2023, 10  
 BPL DYNATRAC

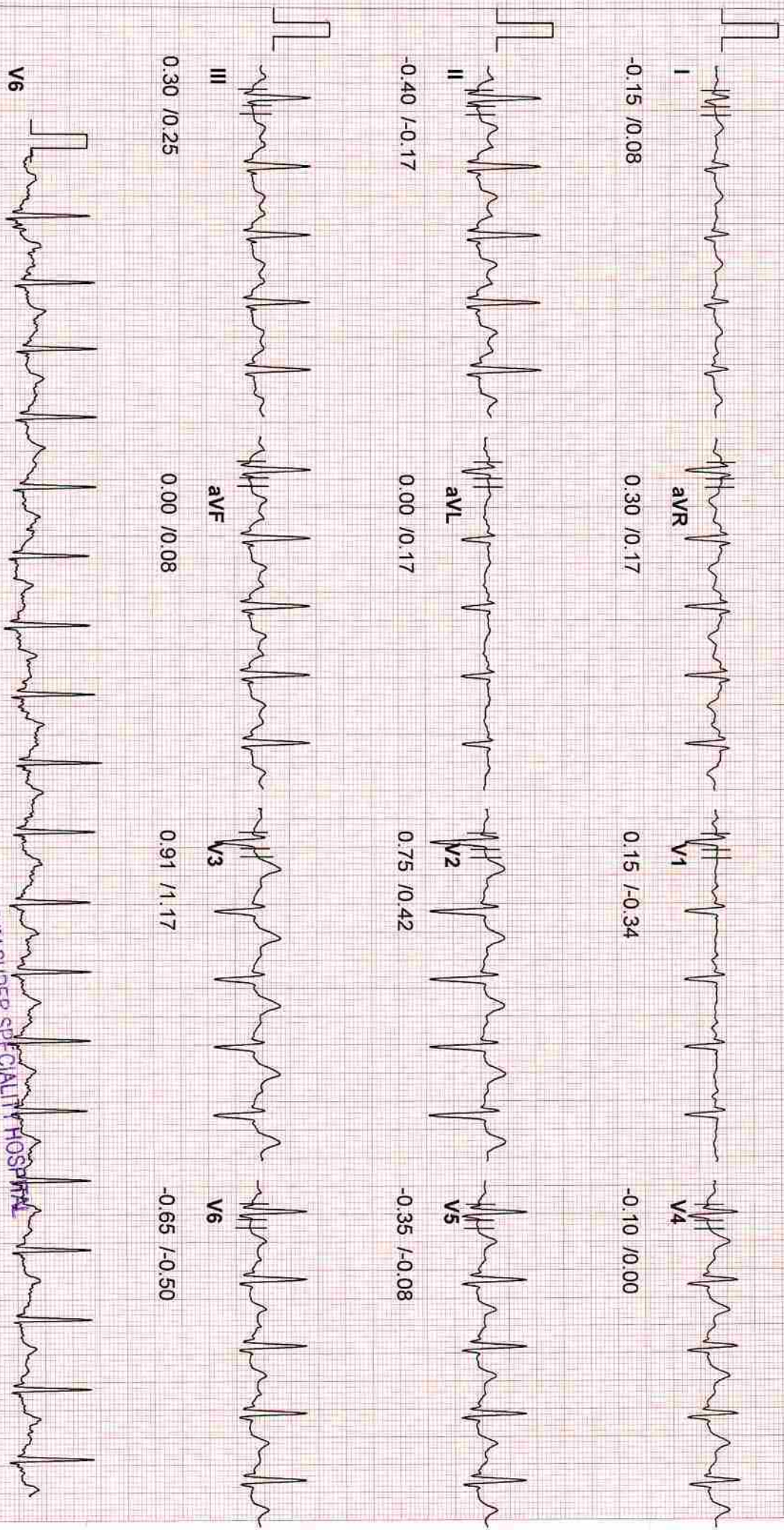

# 164

SJM SUPER SPECIALITY HOSPITAL  
 Dr. Vinod Kumar Bhat  
 M.B.B.S., M.D (Medicine)  
 Sr. Consultant Physician  
 Reg. No. 30985 (M.D.)

10mm/mV, 25mm/Sec

20 Hz Filter

## Laboratory Report

Lab Serial no.	: LSHHI243033	Mr. No	: 99741
Patient Name	: Mr. BHANU PRAKASH KAUSHIK	Reg. Date & Time	: 04-Mar-2023 09:09 AM
Age / Sex	: 48 Yrs / M	Sample Receive Date	: 04-Mar-2023 09:23 AM
Referred by	: Dr. SELF	Result Entry Date	: 04-Mar-2023 01:17PM
Doctor Name	: Dr. Vinod Bhat	Reporting Time	: 04-Mar-2023 01:17 PM
OPD	: OPD		

### HAEMATOLOGY

	results	unit	reference
<b>CBC / COMPLETE BLOOD COUNT</b>			
HB (Haemoglobin)	14.2	gm/dl	12.5 - 16.0
TLC	7.0	Thousand/mm	4.0 - 11.0
DLC			
Neutrophil	56	%	40 - 70
Lymphocyte	34	%	20 - 40
Eosinophil	<b>07</b>	%	01 - 06
Monocyte	03	%	02 - 08
Basophil	00	%	00 - 01
R.B.C.	4.55	Thousand / UI	3.8 - 5.10
P.C.V	<b>42.4</b>	million/UI	00 - 40
M.C.V.	93.2	fL	78 - 100
M.C.H.	<b>31.2</b>	pg	27 - 31
M.C.H.C.	33.5	g/dl	32 - 36
Platelet Count	1.93	Lacs/cumm	1.5 - 4.5

#### INTERPRETATION:

To determine your general health status; to screen for, diagnose, or monitor any one of a variety of diseases and conditions that affect blood cells, such as anemia, infection, inflammation, bleeding disorder or cancer

SJM SUPER SPECIALITY HOSPITAL  
Dr. Vinod Kumar Bhat  
M.B.B.S., M.D (Medicine)  
Sr. Consultant, Physician  
Reg. No. 30989 (DMC)

technician :

Typed By : Mr. BIRJESH

  
**Dr. Rajeev Goel**  
M.D. (Pathologist)  
36548 (MCI)

**Dr. Bupinder Zutshi**  
(M.B.B.S., M.D.)  
Pathologist & microbiologist



## Laboratory Report

Lab Serial no.	: LSHHI243033	Mr. No	: 99741
Patient Name	: Mr. BHANU PRAKASH KAUSHIK	Reg. Date & Time	: 04-Mar-2023 09:09 AM
Age / Sex	: 48.Yrs / M	Sample Receive Date	: 04-Mar-2023 09:23 AM
Referred by	: Dr. SELF	Result Entry Date	: 04-Mar-2023 01:17PM
Doctor Name	: Dr. Vinod Bhat	Reporting Time	: 04-Mar-2023 01:17 PM
OPD	: OPD		

### HAEMATOLOGY

results unit reference

#### ESR / ERYTHROCYTE SEDIMENTATION RATE

ESR (Erythrocyte Sedimentation Rate) 14 mm/1hr 00 - 22

##### Comments

The ESR is a simple non-specific screening test that indirectly measures the presence of inflammation in the body. It reflects the tendency of red blood cells to settle more rapidly in the face of some disease states, usually because of increases in plasma fibrinogen, immunoglobulins, and other acute-phase reaction proteins. Changes in red cell shape or numbers may also affect the ESR.

### BIOCHEMISTRY

results unit reference

#### BLOOD SUGAR F, Sodium Fluoride Pla

Blood Sugar (F) 95.2 mg/dl 70 - 110

##### Comments:

Accurate measurement of glucose in body fluid is important in diagnosis and management of diabetes, hypoglycemia, adrenal dysfunction and various other conditions.

High levels of serum glucose may be seen in case of Diabetes mellitus, in patients receiving glucose containing fluids intravenously, during severe stress and in cerebrovascular accidents.

Decreased levels of glucose can be due to insulin administration, as a result of insulinoma, inborn errors of carbohydrate metabolism or fasting.

SJM SUPER SPECIALITY HOSPITAL  
Dr. Vinod Kumar Bhat  
M.B.B.S., M.D (Medicine)  
Sr. Consultant Physician  
Reg. No. 30989 (DMC)

technician :

Typed By : Mr. BIRJESH

## Laboratory Report

Lab Serial no.	: LSHHI243033	Mr. No	: 99741
Patient Name	: Mr. BHANU PRAKASH KAUSHIK	Reg. Date & Time	: 04-Mar-2023 09:09 AM
Age / Sex	: 48 Yrs / M	Sample Receive Date	: 04-Mar-2023 09:23 AM
Referred by	: Dr. SELF	Result Entry Date	: 04-Mar-2023 01:17PM
Doctor Name	: Dr. Vinod Bhat	Reporting Time	: 04-Mar-2023 01:17 PM
OPD	: OPD		

### BIOCHEMISTRY

	results	unit	reference
<b>LIPID PROFILE, Serum</b>			
S. Cholesterol	<b>244.0</b>	mg/dl	< - 200
HDL Cholesterol	66.9	mg/dl	35.3 - 79.5
LDL Cholesterol	<b>150.2</b>	mg/dl	50 - 150
VLDL Cholesterol	26.9	mg/dl	00 - 40
Triglyceride	134.6	mg/dl	00 - 170
Chloestrol/HDL RATIO	3.6	%	

#### INTERPRETATION:

Lipid profile or lipid panel is a panel of blood tests that serves as an initial screening tool for abnormalities in lipids, such as cholesterol and triglycerides. The results of this test can identify certain genetic diseases and can determine approximate risks for cardiovascular disease, certain forms of pancreatitis, and other diseases.

### BLOOD SUGAR (PP), Serum

SUGAR PP	103.1	mg/dl	80 - 140
----------	-------	-------	----------

#### Comments:

Accurate measurement of glucose in body fluid is important in diagnosis and management of diabetes, hypoglycemia, adrenal dysfunction and various other conditions. High levels of serum glucose may be seen in case of diabetes mellitus, in patients receiving glucose containing fluids intravenously, during severe stress and in cerebrovascular accidents. Decreased levels of glucose can be due to insulin administration, as a result of insulinoma, inborn errors of carbohydrate metabolism or fasting.

**METHOD:- GOD-POD METHOD, END POINT**

**SJM SUPER SPECIALITY HOSPITAL**  
Dr. Vinod Kumar Bhat  
M.B.B.S., M.D (Medicine)  
Sr. Consultant, Physician  
Reg. No. 30989 (DMC)

technician :

Typed By : Mr. BIRJESH

## Laboratory Report

Lab Serial no.	: LSHHI243033	Mr. No	: 99741
Patient Name	: Mr. BHANU PRAKASH KAUSHIK	Reg. Date & Time	: 04-Mar-2023 09:09 AM
Age / Sex	: 48 Yrs / M	Sample Receive Date	: 04-Mar-2023 09:23 AM
Referred by	: Dr. SELF	Result Entry Date	: 04-Mar-2023 01:17PM
Doctor Name	: Dr. Vinod Bhat	Reporting Time	: 04-Mar-2023 01:17 PM
OPD	: OPD		

### BIOCHEMISTRY

#### KFT, Serum

	results	unit	reference
Blood Urea	22.5	mg/dL	18 - 55
Serum Creatinine	0.90	mg/dl	0.7 - 1.3
Uric Acid	6.4	mg/dl	3.5 - 7.2
Calcium	8.8	mg/dL	8.8 - 10.2
Sodium (Na+)	142.0	mEq/L	135 - 150
Potassium (K+)	4.62	mEq/L	3.5 - 5.0
Chloride (Cl)	101.9	mmol/L	94 - 110
BUN/ Blood Urea Nitrogen	10.51	mg/dL	7 - 18
PHOSPHORUS-Serum	<b>2.45</b>	mg/dl	2.5 - 4.5

#### Comment:-

Kidneys play an important role in the removal of waste products and maintenance of water and electrolyte balance in the body. Kidney Function Test (KFT) includes a group of blood tests to determine how well the kidneys are working.

Centre For Excellent Patient Care

SJM SUPER SPECIALITY HOSPITAL  
Dr. Vinod Kumar Bhat  
M.B.B.S., M.D (Medicine)  
Sr. Consultant Physician  
Reg. No. 30969 (DMC)

technician :

Typed By : Mr. BIRJESH

Page 1

  
**Dr. Rajeev Goel**  
M.D. (Pathologist)  
36548 (MCI)

**Dr. Bupinder Zutshi**  
(M.B.B.S., M.D.)  
Pathologist & microbiologist

## Laboratory Report

Lab Serial no.	: LSHHI243033	Mr. No	: 99741
Patient Name	: Mr. BHANU PRAKASH KAUSHIK	Reg. Date & Time	: 04-Mar-2023 09:09 AM
Age / Sex	: 48 Yrs / M	Sample Receive Date	: 04-Mar-2023 09:23 AM
Referred by	: Dr. SELF	Result Entry Date	: 04-Mar-2023 01:17PM
Doctor Name	: Dr. Vinod Bhat	Reporting Time	: 04-Mar-2023 01:17 PM
OPD	: OPD		

### BIOCHEMISTRY

	results	unit	reference
<b><u>LIVER FUNCTION TEST, Serum</u></b>			
Bilirubin- Total	0.79	mg/dL	0.1 - 2.0
Bilirubin- Direct	<b>0.35</b>	mg/dL	0.0 - 0.20
Bilirubin- Indirect	0.44	mg/dL	0.2 - 1.2
SGOT/AST	<b>43.6</b>	IU/L	00 - 35
SGPT/ALT	<b>78.7</b>	IU/L	00 - 45
Alkaline Phosphate	82.0	U/L	53 - 128
Total Protein	<b>6.17</b>	g/dL	6.4 - 8.3
Serum Albumin	4.35	gm%	3.50 - 5.20
Globulin	1.82	gm/dl	1.8 - 3.6
Albumin/Globulin Ratio	2.39	%	

#### INTERPRETATION

A Liver Function test or one or more of its component tests may be used to help diagnose liver disease if a person has symptoms that indicate possible liver dysfunction. If a person has a known condition or liver disease, testing may be performed at intervals to monitor liver status and to evaluate the effectiveness of any treatments.

Centre For Excellent Patient Care

SJM SUPER SPECIALITY HOSPITAL

Dr. Vinod Kumar Bhat  
 M.B.B.S., M.D (Medicine)  
 Sr. Consultant Physician  
 Reg. No. 30989 (DMC)

technician :

Typed By : Mr. BIRJESH

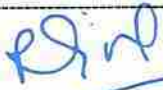
  
**Dr. Rajeev Goel**  
 M.D. (Pathologist)  
 36548 (MCI)

**Dr. Bupinder Zutshi**  
 (M.B.B.S., M.D.)  
 Pathologist & microbiologist



# SJM SUPER SPECIALITY HOSPITAL

Sector-63, N.H-9, Near Hindon Bridge, Noida

Tel.: 0120-6530900 / 10 Mob.: +919599259072

E-mail : info@sjmhospital.com

Web.: www.sjmhospital.com



## Laboratory Report

Lab Serial No. : LSHHI243033	Reg. No. : 99741
Patient Name : MR. BHANU PRAKASH KAUSHIK	Reg. Date & Time : 04-Mar-2023 09:09 AM
Age/Sex : 48 Yrs /M	Sample Collection Date : 04-Mar-2023 09:23 AM
Referred By : SELF	Sample Receiving Date : 04-Mar-2023 09:23 AM
Doctor Name : Dr. Vinod Bhat	Reporting Time : 04-Mar-2023 01:17 PM
OPD/IPD : OPD	:

### TEST NAME

### VALUE

ABO

"A"

Rh

POSITIVE

#### Comments:

Human red blood cell antigens can be divided into four groups A, B, AB AND O depending on the presence or absence of the corresponding antigens on the red blood cells. There are two glycoprotein A and B on the cell's surface that are responsible for the ABO types. Blood group is further classified as RH positive and RH negative.

### URINE SUGAR (FBS)

### CHEMICAL EXAMINATION

Glucose : Nil

### URINE SUGAR (PPBS)

### CHEMICAL EXAMINATION

Glucose : Nil

SJM SUPER SPECIALITY HOSPITAL  
Dr. Vinod Kumar Bhat  
M.B.B.S, M.D (Medicine)  
Sr. Consultant Physician  
Reg. No. 30989 (DMC)

Mr. BIRJESH

<http://rgcipac3/SJM/Design/Finanace/LabTextReport.aspx>

**Dr. Rajeev Goel**  
M.D. (Pathologist)  
36548 (MCI)

04-03-2023

**Dr. Bupinder Zutshi**  
(M.B.B.S., M.D.)  
Pathologist & microbiologist



Centre For Excellent Patient Care

# SJM SUPER SPECIALITY HOSPITAL

Sector-63, N.H-9, Near Hindon Bridge, Noida

Tel.: 0120-6530900 / 10 Mob.: +919599259072

E-mail : info@sjmhospital.com

Web.: www.sjmhospital.com



## Laboratory Report

Lab Serial No. : LSHHI243033	Reg. No. : 99741
Patient Name : MR. BHANU PRAKASH KAUSHIK	Reg. Date & Time : 04-Mar-2023 09:09 AM
Age/Sex : 48 Yrs /M	Sample Collection Date : 04-Mar-2023 09:23 AM
Referred By : SELF	Sample Receiving Date : 04-Mar-2023 09:23 AM
Doctor Name : Dr. Vinod Bhat	ReportingTime : 04-Mar-2023 01:17 PM
OPD/IPD : OPD	:

### URINE EXAMINATION TEST

#### PHYSICAL EXAMINATION

Quantity: 20 ml

Color: Straw

Transparency: clear

#### CHEMICAL EXAMINATION

Albumin: nil

PH: Acidic

#### MICROSCOPIC EXAMINATION

Pus cells: 0-1 /HPF

RBC's: nil

Crystals: nil

Epithelial cells: 1-2 /HPF

Others: nil

#### Note:-

A urinalysis is a test of your urine. It's used to detect and manage a wide range of disorders, such as urinary tract infections, kidney disease and diabetes. A urinalysis involves checking the appearance, concentration and content of urine.

SJM SUPER SPECIALITY HOSPITAL

Dr. Vinod Kumar Bhat

M.B.B.S., M.D (Medicine)

Sr. Consultant Physician

Reg. No. 30989 (DMC)

Mr. BIRJESH

<http://rgcipac3/SJM/Design/Finanace/LabTextReport.aspx>
  
Dr. Rajeev Goel

 M.D. (Pathologist)  
36548 (MCI)

04-03-2023

Dr. Bupinder Zutshi

(M.B.B.S., M.D.)

Pathologist &amp; microbiologist



DIAGNOSTICS

**Patient Name** : Mr. BHANU PRAKASH KAUSHIK      Registration No : 129952  
**Age/Sex** : 48 Y/Male      Registered : 04/Mar/2023  
**Patient ID** : 012303040032      Collection : 04/Mar/2023 02:24PM  
**Barcode** : 10137974      Received : 04/Mar/2023 02:26PM  
**Ref. By** : DR VINOD BHATT      Reported : 04/Mar/2023 03:09PM  
**SRF No.** :      Panel : SJM Hospital  
**Aadhar-Nation** : - Indian      Passport No. :

Test Name	Value	Unit	Bio Ref.Interval
-----------	-------	------	------------------

**HbA1C(Glycosylated Hemoglobin ):EDTA**

Hb A1C, GLYCOSYLATED Hb ,EDTA HPLC	5.80	%	
Average Glucose Calculated	119.76	mg/dL	<125.0

**Interpretation:**

AS PER AMERICAN DIABETES ASSOCIATION (ADA)

REFERENCE GROUP	HbA1c IN %
NON DIABETIC	< 6.0 %
GOOD CONTROL	6 - 7 %
FAIR CONTROL	7 - 8 %
ACTION SUGGESTED	FOR MORE THAN 8 %

Result done on : Tosoh Automated Glycohemoglobin Analyzer.

**Comment :**

Glycosylated Hb is a normal adult Hb which is covalently bounded to a glucose molecule. Glycosylated Hb concentration is dependent on the average blood glucose concentration and is stable for the life of the RBC (120 days). Glycohaemoglobin serves as suitable marker of metabolic control of diabetics. Its estimation is unaffected by diet, insulin, exercise on day of testing and thus reflects average blood glucose levels over a period of last several weeks /months. There is a 3 - 4 week time before percent Glycohaemoglobin reflects changes in blood glucose levels.

ADA criteria for correlation between HbA1c & Mean plasma glucose levels.

1. Glycosylated hemoglobin (HbA1c) test is three monthly monitoring done to assess compliance with therapeutic regimen in diabetic patients.
2. Since Hb1c reflects long term fluctuations in blood glucose concentration, a diabetic patient who has recently under good control may still have high concentration of HbA1c. Converse is true for a diabetic previously under good control but now poorly controlled.
3. Target goals of < 7.0 % may be beneficial in patients with short duration of diabetes, long life expectancy and no significant cardiovascular disease. In patients with significant complications of diabetes, limited life expectancy or extensive co-morbid conditions, targetting a goal of < 7.0%

SJM SUPER SPECIALITY HOSPITAL  
 Dr. Vinod Kumar Bhatt  
 M.B.B.S, M.D (Medicine)  
 Sr. Consultant Physician  
 Reg. No. 30989 (DMC)

**Dr. Jatinder Bhatia**  
 MD Pathology  
 Director

**Dr. Madhusmita Das**  
 MD MICROBIOLOGY

**Dr. Priyanka Rana**  
 MD Pathology

Page 1 of 2

**360 Diagnostics & Health Services Pvt. Ltd.**

C-1/2 Sector-31, Noida - 201 301 (U.P.) Tel.: 0120-4224797, 7042922881

E-mail: admin@360healthservices.com | Website : www.360healthservice.com



DIAGNOSTICS

<b>Patient Name</b> : Mr. BHANU PRAKASH KAUSHIK	Registration No
Age/Sex	Registered
Patient ID	Collection
Barcode	Received
Ref. By	Reported
SRF No.	Panel
Aadhar-Nation	Passport No.

Test Name	Value	Unit	Bio Ref.Interval
-----------	-------	------	------------------

may not be appropriate.

4.High HbA1c (>9.0 -9.5 %) is strongly associated with risk of development and rapid progression of microvascular and nerve complications

5.Any condition that shorten RBC life span like acute blood loss, hemolytic anemia falsely lower HbA1c results.

6.HbA1c results from patients with HbSS,HbSC and HbD must be interpreted with caution , given the pathological processes including anemia,increased

red cell turnover, and transfusion requirement that adversely impact HbA1c as a marker of long-term glycemc control.

7.Specimens from patients with polycythemia or post-splenectomy may exhibit increase in HbA1c values due to a somewhat longer life span of the red cells.

\*\*\* End Of Report \*\*\*

Tests Requested:HbA1C(Glycosylated Hemoglobin );EDTA,PSA, TOTAL, Serum,THYROID PROFILE,(TFT)SERUM

Result Pending:PSA, TOTAL, Serum

SJM SUPER SPECIALITY HOSPITAL  
 Dr. Vinod Kumar Bhat  
 M.B.B.S, M.D (Medicine)  
 Sr. Consultant Physician  
 Reg. No. 30989 (DMC)

*Jhatia*  
 Dr. Jatinder Bhatia  
 MD Pathology  
 Director

*Madhusmita Das*  
 Dr. Madhusmita Das  
 MD MICROBIOLOGY

*Priyanka*  
 Dr. Priyanka Rana  
 MD Pathology

NABL ACCREDITED & ICMR APPROVED FOR COVID-19

360 Diagnostics & Health Services Pvt. Ltd.

C-1/2 Sector-31, Noida - 201 301 (U.P.) Tel.: 0120-4224797, 7042922881

E-mail: admin@360healthservices.com | Website : www.360healthservice.com



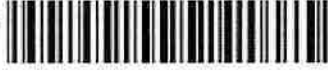

<b>Patient Name</b> : Mr. BHANU PRAKASH KAUSHIK	Registration No
Age/Sex	Registered
Patient ID	Collection
Barcode	Received
Ref. By	Reported
SRF No.	Panel
Aadhar-Nation	Passport No.

Test Name	Value	Unit	Bio Ref.Interval
-----------	-------	------	------------------

**THYROID PROFILE.(TFT)SERUM\***

T3 ,Serum	147.00	ng/dl	69-215
T4 ,Serum ECLIA	8.29	ug/dL	5.2-12.7
TSH(ultrasensitive) ECLIA	3.12	uIU/mL	0.3-4.5

TSH	T3 / FT3	T4 / FT4	Suggested Interpretation for the Thyroid Function Tests Pattern
Within range	Decreased	Within range	Isolated Low T3-often seen in elderly & associated non-thyroidal illness. In elderly the drop in T3 level can be upto 25%.
Raised	Within range	Within Range	Isolated high TSH especially in the range of 4.7 to 15 mIU/ml is commonly associated with physiological & biological TSH variability. Subclinical Autoimmune Hypothyroidism Intermittent T4 therapy for hypothyroidism Recovery phase after non-thyroidal illness"
Raised	Decreased	Decreased	Chronic Autoimmune Thyroiditis Post thyroidectomy, post radioiodine Hypothyroid phase of transient thyroiditis" Interfering antibodies to thyroid hormones (anti-TPO antibodies)
Raised or within range	Raised	Raised / Normal	Intermittent T4 therapy or T4 overdose Drug interference- Amiodarone, Heparin,Beta blockers,steroids, anti-epileptics
Decreased	Raised / Normal	Raised / Normal	Isolated Low TSH -especially in the range of 0.1 to 0.4 often seen in elderly & associated with Non-Thyroidal illness Subclinical Hyperthyroidism Thyroxine ingestion"
Decreased	Decreased	Decreased	Central Hypothyroidism Non-Thyroidal illness

SJM SUPER SPECIALITY HOSPITAL  
Dr. Vinod Kumar Bhat  
M.B.B.S, M.D.(Medicine)  
Sr. Consultant Physician  
Reg. No. 30989 (DMC)

*Jhatia*  
**Dr. Jatinder Bhatia**  
MD Pathology  
Director

*Madhusmita Das*  
**Dr. Madhusmita Das**  
MD MICROBIOLOGY

*Priyanka*  
**Dr. Priyanka Rana**  
MD Pathology

NABL ACCREDITED & ICMR APPROVED FOR COVID-19

**360 Diagnostics & Health Services Pvt. Ltd.**

C-1/2 Sector-31, Noida - 201 301 (U.P) Tel.: 0120-4224797, 7042922881

E-mail: admin@360healthservices.com | Website : www.360healthservice.com



<b>Patient Name</b> : Mr. BHANU PRAKASH KAUSHIK	Registration No
Age/Sex	Registered
Patient ID	Collection
Barcode	Received
Ref. By	Reported
SRF No.	Panel
Aadhar-Nation	Passport No.

Test Name	Value	Unit	Bio Ref.Interval
			Recent treatment for Hyperthyroidism (TSH remains suppressed)"
Decreased	Raised	Raised	Primary Hyperthyroidism (Graves' disease),Multinodular goitre, Toxic nodule
			Transient thyroiditis:Postpartum, Silent (lymphocytic), Postviral (granulomatous,subacute, DeQuervain's),Gestational thyrotoxicosis with hyperemesis gravidarum"
Decreased or	Raised	Within range	T3 toxicosis
Within range			Non-Thyroidal illness

**TSH(μIU/ml) for pregnant females (As per American Thyroid Association)**

First Trimester	0.10-2.5
Second Trimester	0.20-3.00
Third Trimester	0.30-3.00

\*\*\* End Of Report \*\*\*

Tests Requested:PSA, TOTAL, Serum,THYROID PROFILE,(TFT)SERUM,HbA1C(Glycosylated Hemoglobin );EDTA

Result Pending:PSA, TOTAL, Serum,

**SJM SUPER SPECIALITY HOSPITAL**

Dr. Vinod Kumar Bhat  
MBBS, M.D (Medicine)  
Sr. Consultant Physician  
Reg. No. 30989 (DMC)

*Jhatia*

Dr. Jatinder Bhatia  
MD Pathology  
Director

*Madhusmita Das*

Dr. Madhusmita Das  
MD MICROBIOLOGY

*Priyanka*

Dr. Priyanka Rana  
MD Pathology

Page 2 of 2



<b>Patient Name</b> : Mr. BHANU PRAKASH KAUSHIK	Registration No
Age/Sex	Registered
Patient ID	Collection
Barcode	Received
Ref. By	Reported
SRF No.	Panel
Aadhar-Nation	Passport No.

Test Name	Value	Unit	Bio Ref.Interval
PSA TOTAL ,Serum ECLIA	0.67	ng/mL	0.0 - 5.5

## Interpretation:

The major site of PSA production is the glandular epithelium of the prostate. Low levels of PSA are found in the blood as a result of leakage of PSA from the prostate gland. Increasing levels of serum PSA are associated with prostatic pathology, including prostatitis, benign prostatic hyperplasia (BPH), and cancer of the prostate. Early diagnosis of carcinoma of the prostate is hindered by the lack of symptoms in man with localized tumors therefore, early detection requires a simple, safe and inexpensive test for the disease in asymptomatic men. Several studies have shown that the measurement of serum PSA concentration offers several advantages in the early detection of prostate cancer.

Serum PSA concentrations should not be interpreted as absolute evidence for the presence or absence of prostate cancer. Elevated concentration of PSA may be observed in the serum of patients with benign prostatic hyperplasia or other nonmalignant disorders as well as in prostate cancer. The PSA value should be used in conjunction with information available from clinical evaluation and other diagnostic procedures such as DRE. Some early cases of prostate cancer will not be detected by PSA testing; the same is true for DRE. Prostatic biopsy is required for the diagnosis of cancer

\*\*\* End Of Report \*\*\*

Tests Requested: THYROID PROFILE, (TFT) SERUM, HbA1C (Glycosylated Hemoglobin); EDTA, PSA, TOTAL, Serum

## SJM SUPER SPECIALITY HOSPITAL

Dr. Vinod Kumar Bhat  
M.B.B.S., M.D (Medicine)  
Sr. Consultant Physician  
Reg. No. 30989 (DMC)

Dr. Jatinder Bhatia  
MD Pathology  
Director

Dr. Madhusmita Das  
MD MICROBIOLOGY

Dr. Priyanka Rana  
MD Pathology

NABL ACCREDITED & ICMR APPROVED FOR COVID-19

## 360 Diagnostics & Health Services Pvt. Ltd.

C-1/2 Sector-31, Noida - 201 301 (U.P.) Tel.: 0120-4224797, 7042922881

E-mail: admin@360healthservices.com | Website : www.360healthservice.com

## Ultrasound Report

Name: Mr.Bhanu Prakash kaushik Age: 47-- /M Date: 04/03/2023

### Ultrasound - Male Abdomen

**Liver:** Liver appears fatty infiltration of grade 1. There is no evidence of any focal lesion seen in the parenchyma. Intra-hepatic vascular and biliary radicles appear normal. Portal vein and common bile duct are normal.

**GALL BLADDER:-** Gall bladder is physiologically distended. The wall thickness is normal. There is no Evidence of any intraluminal mass lesion or calculi seen.

**PANCREAS:** -Pancreas is normal in size, shape and echo pattern. No focal mass lesion seen. Pancreatic duct is not dilated.

**SPLEEN:** -Spleen show normal size, shape and homogeneous echopattern. No focal mass lesion is seen in parenchyma.

**KIDNEYS:-** Both the kidneys size, shape, position and axis. Parenchymal echopattern is normal bilaterally. No focal solid or cystic lesion is seen. There is no evidence of renal calculi on either side

**PARAAORTIC REGIONS:** Any mass/ lymph nodes:-- no mass or lymph nodes seen.

**URINARY BLADDER:-** Adequately distended, Wall were regular and thin. Contents are Normal. No stone formation seen.

**PROSTATE:-** Normal in shape and position. Parenchymal echotexture is normal. No free ascetic fluid or pleural effusion seen.

**IMPRESSION:-** Grade 1 fatty liver.

For SJM Super Specialty Hospital

DR.PUSHPA KAUL

DR.P.K GUPTA

SJM SUPER SPECIALITY HOSPITAL  
Dr. Vinod Kumar Bhat  
M.B.B.S M.D (Medicine)  
Sr. Consultant Physician  
Reg. No. 30969 (DMC)



**SJM SUPER SPECIALITY HOSPITAL**  
Dr. Vinod Kumar Bhat  
M.B.B.S., M.D. (Medicine)  
Sr. Consultant Physician  
Reg. No. 30989 (DMC)

## X-Ray Report

Patient ID.	21548 OPD	Name	MR. BHANU PRAKASH KAUSHIK	Sex/Age	M/48Y
Date	04-03-2023 11:06 AM	Ref. Physician		CHEST, CHEST	

### X-RAY CHEST PA VIEW

#### OBSERVATION:

The lung fields are clear.

Both hila are normal.

Cardiophrenic and costophrenic angles are normal.

The trachea is central.

The mediastinal and cardiac silhouette are normal.

Cardiothoracic ratio is normal.

Bones of the thoracic cage are normal.

Soft tissues of the chest wall are normal.

#### IMPRESSION:

- No significant abnormality seen.

  
Dr. DEEPAK K SOLANKI  
MBBS, DNB  
CONSULTANT RADIOLOGIST

SJM Super Speciality Hospital  
Dr. Vinod Kumar Bhat  
M.B.B.S, M.D (Medicine)  
Sr. Consultant Physician  
Reg. No. 30809 (DMG)



WASH AWAY FROM THE STAINING  
MATERIALS  
WASH AWAY FROM THE STAINING  
MATERIALS