

# REVIVAL DIAGNOSTICS



## HEALTH CHECK UP SUMMARY

Name: Charulata Patel

Date: 01/05/2022

Email ID:

Sex: <u>F</u>	Age: <u>30</u> Years	Contact No: <u>9255079667</u>	Remarks:
			Under-weight <u>-</u>
			Normal <u>L</u>
			Over-weight <u>-</u>

i> BMI

Height (in Cm): <u>155</u>	Weight (in Kg): <u>50</u>	BMI: <u>20.8</u>	
----------------------------	---------------------------	------------------	--

ii> Blood Pressure & Pulse

110/70 mmHg  
96/min. Regular

If high or low, whether the person is on medication: YES /  NO

iii> Blood Tests & Lung Function Remarks

RL  
CVS  
CNS } 2

If abnormal, whether the person is on medication: YES /  NO

iv> Eye Test Remarks

Eye Sight: RT 6/6 LA 6/6  
Color Vision: 2

v> Heart Disease

Whether any specific heart ailment detected (ECG findings):  
NSR

vi> Any other problems needing attention / Overall Assessment:

NO

2 CPPT

**Revival Diagnostic**  
401, Aqua Corridor,  
B/s. Star Bazar, Surat-395009.  
Mo. 91062-28601

C.K. Patel  
Signature of the Doctor  
**Dr. Chirag Patel**  
M.B.B.S. G-49432

Laboratory Test Result are Subject to technical limitation and should be clinically correlate for final diagnosis



NAME: Charulata Patel SEX: F  
BIRTHDATE: 31/07/1991 AGE: 30

## DEPARTMENT OF OPHTHALMOLOGY

### EYE TEST:

#### 1. VISION:

RIGHT EYE - 6/6

LEFT EYE - 6/6

#### 2. COLOR VISION:

RIGHT EYE - (2)

LEFT EYE - (2)

#### 3. FUNDUS:

RIGHT EYE - (2)

LEFT EYE - (2)

### REMARKS:

(y) *cpd*

### **Revival Diagnostic**

401, Aqua Corridor,  
B/s. Star Bazar, Surat-395009.  
Mo. 91062-28601

Ophthalmologist/Optometrlist

Laboratory Test Result are Subject to technical limitation and should be clinically correlate for final diagnosis

4th Floor, Aqua Corridor, Hazira Road, Adajan Paal, Surat-395009.

0261 2747788

revivaldiagnostics.surat@gmail.com

www.revivaldiagnostics.com

This medical report is not intended for medico-legal purposes.

# REVIVAL DIAGNOSTICS



Dental Assessment Form

NAME  
AGE

Chandlata Patel  
30

DATE  
SEX

01/05/2022  
F

## \* CHIEF COMPLAINT

- A CLINICAL FEATURES :- examined
- 1 CAVIES :-  
2 MISSING TOOTH :-  
3 MALOCCLUSION :-  
4 FILLING :-
- B DIAGNOSIS :- Q
- C PERSONAL HISTORY :- Hygenic
- D PROVISIONAL D/G :- Q
- E MEDICAL HISTORY :- NO
- F FINAL D/G :- examined
- G TREATMENT PLAN :- NO

CLINT SIGN

Q 01/05

**Revival Diagnostic**  
401, Aqua Corridor,  
B/s. Star Bazar, Surat-395009.  
DOCTOR SIGN Mo. 91062-28601

Laboratory Test Result are Subject to technical limitation and should be clinically correlate for final diagnosis

4th Floor, Aqua Corridor, Hazira Road, Adajan Paal, Surat-395009.

0261 2747788

revivaldiagnostics.surat@gmail.com

www.revivaldiagnostics.com

This medical report is not intended for medico-legal purposes.



Name : CHARULATA D PATEL  
Age/Sex : 30 Yrs. Female  
UHID : 17365  
Ref. By Dr. : MEDI WHEEL

Date : 01-May-2022 8:44 am  
Receipt No : 729

## CBC HAEMOGRAM

PARAMETER	RESULT	UNITS	NORMAL RANGE
Hemoglobin	11.0	gm/dL	11.5-16.4
RBC Count	5.53	m/c.mm.	3.9-5.6
WBC Count	7900	c. mm.	4,000 - 10,000
Platelet Count	4.87	c. mm.	1.5 Lac - 5.0 Lac
<b>Blood Indices</b>			
Hematocrit (PCV)	39.2	%	36-47 %
MCV	70.9	fl	75-96
MCH	19.9	pg	27-32
MCHC	28.1	g/dL	30-36
RDW	14.9	%	11- 16
ESR (WINTORBE)	12	mm./hr.	0-30 below the age of 50 yrs.
<b>DIFF WBC Count</b>			
Neutrophils	59	%	40-75
Lymphocytes	36	%	20-50
Eosinophils	03	%	1-6
Monocytes	02	%	2-10
Basophils	00	%	0-5
Band Form	00	%	0-5
<b>Smear Study</b>			
Platelets in Smear	Adequate		
Malarial Parasites	Malarial Parasites Not Detected		
Blood Group	"A"		
RH Factor	Positive		

**Revival Diagnostic**  
401, Aqua Corridor,  
B/s. Star Bazar, Surat-395009.  
Mo. 91062-28601

Lab Technician/Technologist  
Zarna K Gandhi (Msc. Biotech)

Pathologist  
Dr. Mihir Icecreamwala

Operator Name: Zarna Gandhi | Print Date & Time: 01 May 2022 10:22:00 AM | Lab Tests are subject to technical limitation and should be clinically correlate for final diagnosis

4th Floor, Aqua Corridor, Hazira Road, Adajan Paal, Surat-395009.

0261 2747788

revivaldiagnostics.surat@gmail.com

www.revivaldiagnostics.com

This medical report is not intended for medico-legal purposes.



Name : CHARULATA D PATEL

Date : 01-May-2022

Age/Sex : 30 Yrs. Female

08:44:03AM

UHID : 17365

Receipt No : 729

Ref. By Dr. : MEDI WHEEL

## REPORT OF SERUM LIPID PROFILE

Test	Result	Reference Range
Serum Cholesterol	161	Normal : Less than 200 mg / dl Borderline : 200 to 239 mg / dl Undesirable : More than 240 mg / dl
Serum Triglyceride	101	Normal : Less than 150 mg / dl Borderline High : 150 to 199 mg / dl High : 200 - 499 mg / dl Very High : More than 500 mg / dl
Serum HDL - Cholesterol (Good Cholesterol )	45	Desirable : More than 65 mg / dl Borderline : 45 to 65 mg / dl Undesirable : Less than 45 mg / dl
Serum LDL - Cholesterol (Bad Cholesterol)	95.8	Optimal : Less than 100 mg / dl Above Optimal : 100 - 129 mg / dl Borderline High : 130 to 159 mg / dl High : 160 to 189 mg / dl Very High : More than 190 mg / dl
VLDL	20.2	Normal : 5 to 30 mg / dl
Chol. / HDL - Chol. Ratio	3.6	Low Risk : Less than 3.1 Medium Risk : 3.1 to 5.9 High Risk : More than 6
LDL / HDL - Chol. Ratio	2.13	Low Risk : Less than 3.55 Medium Risk : 3.55 - 4 High Risk : More than 6

### Revival Diagnostic

401, Aqua Corridor,  
B/s. Star Bazar, Surat-395009.  
Mo. 91062-28601

Lab Technician/Technologist  
Zarna K Gandhi (Msc. Biotech)

  
Pathologist  
Dr. Mihir Icecreamwala

Operator Name: Zarna Gandhi

PrintDate & Time: 01-May-2022 11:26:00AM

Laboratory Test Result are Subject to technical limitation and should be clinically correlate for final diagnosis

4th Floor, Aqua Corridor, Hazira Road, Adajan Paal, Surat-395009.

0261 2747788

revivaldiagnostics.surat@gmail.com

www.revivaldiagnostics.com

This medical report is not intended for medico-legal purposes.



Name : CHARULATA D PATEL  
Age/Sex : 30 Yrs. / Female  
UHID : 17365  
Ref. By Dr. : MEDI WHEEL

Date : 01-May-2022 8:44 am  
Receipt No : 729

## ROUTINE URINE EXAMINATION REPORT

### PHYSICAL EXAMINATION :

Quantity : 15 ml  
Colour : Pale Yellow  
Appearance : Clear  
Reaction : Acidic  
Specific Gravity : 1.010

### CHEMICAL EXAMINATION :

Proteins : Absent  
Sugar : Absent  
Acetone : Absent  
Bile Salts : Absent  
Bile Pigments : Absent  
Urobilinogen : Normal  
O.B.T. : Negative

### MICROSCOPIC EXAMINATION :

Pus Cells : 1-2/hpf.  
R. B. C. : Absent  
Epithelial Cells : 2-3/hpf.  
Bacteria : Absent  
Casts : Absent  
Crystals : Absent  
Yeast cell : Absent  
Mucus : Absent  
Other Findings : NIL

### Revival Diagnostic

401, Aqua Corridor,  
B/s. Star Bazar, Surat-395009.  
Mo. 91062-28601

Lab Technician/Technologist  
Zarna K Gandhi (Msc. Biotech)

  
Pathologist  
Dr. Mihir Icecreamwala

Laboratory Test Result are Subject to technical limitation and should be clinically correlate for final diagnosis

Operator Name: Zarna Gandhi

Print Date & Time: 01-May-2022 10:38:00AM

4th Floor, Aqua Corridor, Hazira Road, Adajan Paal, Surat-395009.

☎ 0261 2747788

✉ revivaldiagnostics.surat@gmail.com

🌐 www.revivaldiagnostics.com

This medical report is not intended for medico-legal purposes.



Name : CHARULATA D PATEL

Date : 01-May-2022

Age/Sex : 30 Yrs. Female

Receipt No : 729

UHID : 17365

Ref. By Dr. : MEDI WHEEL

## REPORT OF GLYCOSYLATED HEMOGLOBIN [ HbA1C ]

Parameter	Result	Unit	Biological Reference Interval
Hemoglobin A1C(HbA1C)	5.1	%	HbA1C Degree of Glucose Control

< 5.6 % Non Diabetics  
5.7 - 6.4 % Prediabetics  
> = 6.5 % Diabetics

(REF : Wallace, 11th Edition)

### REMARKS:

6 - 7 % Excellent Control  
7 - 8 % Good Control  
8 -10 % Unsatisfactory Control  
> 10 % Poor Control

Method : High performance liquid chromatography (HPLC)

MEAN BLOOD GLUCOSE OVER THE PAST 60 DAYS FROM THE HbA1C RESULT : 000 mg/dl

Remarks : GHb test is useful for the long term control and monitoring of diabetes mellitus since it reflects the integration of blood glucose levels during past 4-8 weeks.

**Revival Diagnostics**  
401, Aqua Corridor,  
B/s. Star Bazar, Surat-395009  
Mo. 91062-28601

Lab Technician/Technologist  
Zarna K Gandhi (Msc/Biotech)  
Operator Name : Zarna Gandhi

  
Pathologist  
Dr. Mihir Icecreamwala  
Print Date & Time : 01-May-2022 11:25:00AM

Laboratory Test Result are Subject to technical limitation and should be clinically correlate for final diagnosis

4th Floor, Aqua Corridor, Hazira Road, Adajan Paal, Surat-395009.

0261 2747788

revivaldiagnostics.surat@gmail.com

www.revivaldiagnostics.com

This medical report is not intended for medico-legal purposes.



Name : CHARULATA D PATEL

Date : 01-May-2022 8:44  
am

Age/Sex : 30 Yrs. Female  
UHID : 17365

Receipt No : 729

Ref. By Dr. : MEDI WHEEL

## THYROID TEST

TEST	RESULT	NORMAL RANGE
T3	0.99	0.87 - 1.78 ng/ml
T4	7.94	4.60 - 13.5 ug/dl
TSH	2.10	0.50 - 5.50 uIU/ml 5.5 to 15 uIU/ml - Suggested Clinical co-relation Or Repeat test with new sample as physiological factors can give falsely high TSH Above 15uIU/ml Hypothyroid

PREGNANT WOMEN normal ranges for TSH:  
1st Trimester :0.0878 - 2.8293 uIU/ml  
2nd Trimester :0.1998 - 2.7915 uIU/ml  
3rd Trimester :0.307 - 2.9028 uIU/ml  
Ref:Tietz Fundamentals of Clinical Chemistry.

### Revival Diagnostic

401, Aqua Corridor,  
o/s. Star Bazar, Surat-395009.  
Mo. 91062-28601

Lab Technician/Technologist  
Zarna K Gandhi (Msc. Biotech)

  
Pathologist  
Dr. Mihir Icecreamwala

Operator Name : Zarna Gandhi

Print Date & Time : 01-May-2022

Laboratory Test Result are Subject to technical limitation and should be clinically correlate for final diagnosis

☎ 0261 2747788

✉ revivaldiagnostics.surat@gmail.com

🌐 www.revivaldiagnostics.com

This medical report is not intended for medico-legal purposes.



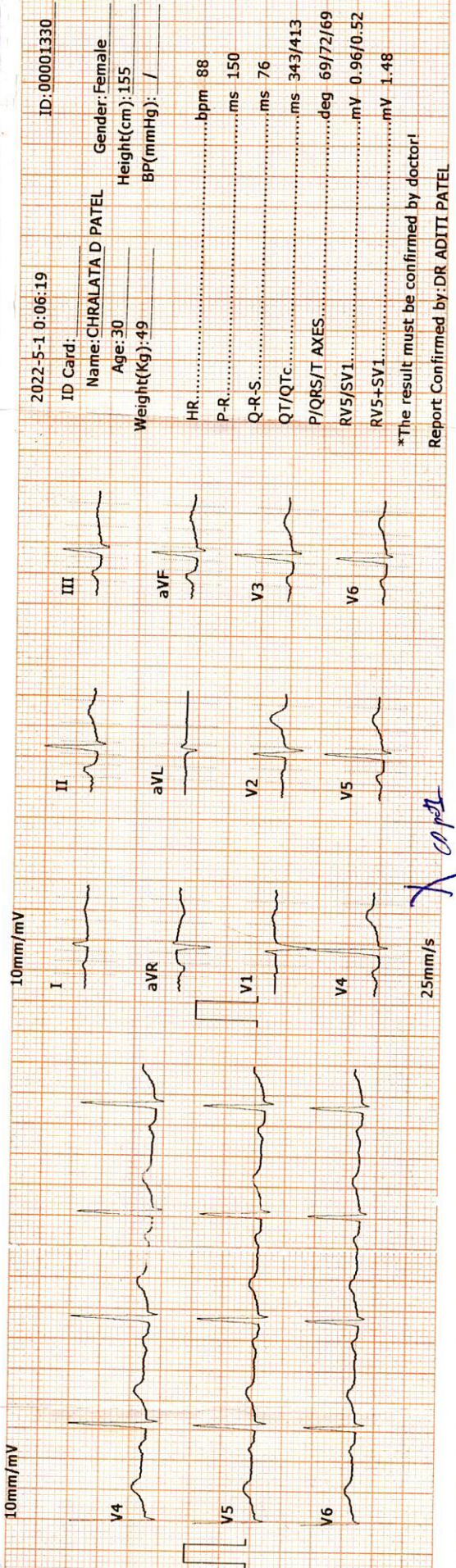
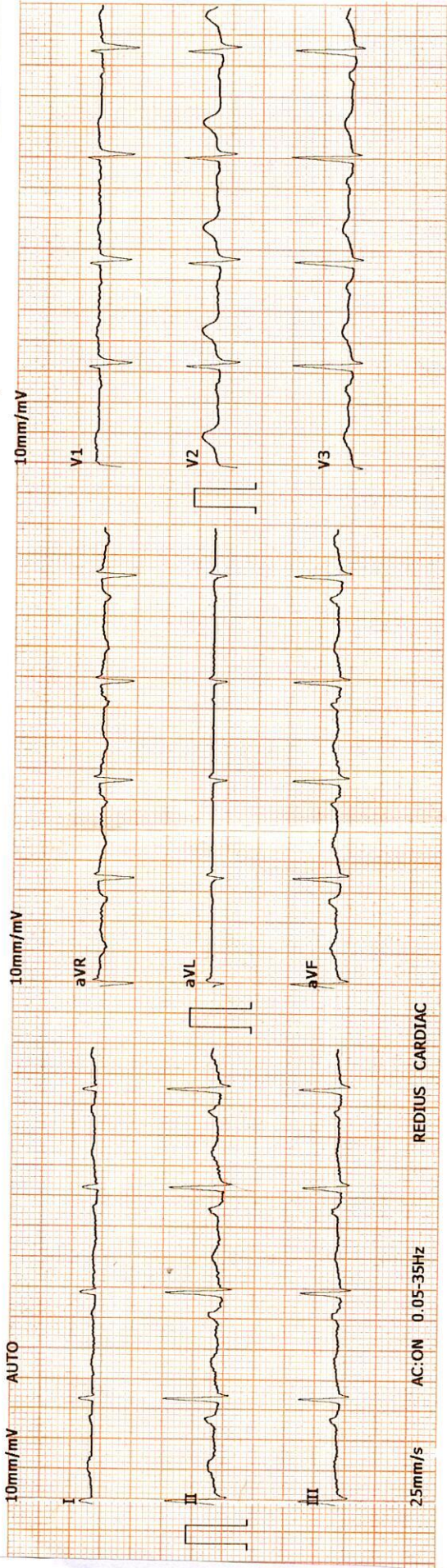

2022-5-1 0:06:19 ID:00001330  
 ID Card: Name: CHIRALATA D PATEL Gender: Female  
 Age: 30 Height(cm): 155  
 Weight(Kg): 49 BP(mmHg): /  
 HR: ..... bpm 88  
 P-R: ..... ms 150  
 Q-R-S: ..... ms 76  
 QT/QTc: ..... ms 343/413  
 P/QRS/T AXES: ..... deg 69/72/69  
 RV5/SV1: ..... mV 0.96/0.52  
 RV5+SV1: ..... mV 1.48  
 \*The result must be confirmed by doctor!  
 Report Confirmed by: DR. ADITI PATEL

**Revival Diagnostic**  
 401, Aqua Corridor,  
 B/s. Star Bazar, Surat-395009.  
 Mo. 91062-28601

**DR. ADITI PATEL**  
 M.B.B.S., D. CARD (MUM)  
 CLINICAL CARDIOLOGIST  
 REG.NO.G-42901

# REVIVAL DIAGNOSTICS



Name : CHARULATA D PATEL  
Age/Sex : 30 Yrs. Female  
UHID : 17365  
Ref. By Dr : MEDI WHEEL

Date : 01-May-2022  
Rec No : 729

## ECG

Test	Observed Value	Biological Reference Interval
------	----------------	-------------------------------

ECG

1. The rhythm is sinus.
2. Heart rate is 88 beats per minute.
3. Normal P,QRS,T wave axis.
4. Normal PR,QRS,Q.T. Duration.
5. No pathological q wave or ST-T changes seen.
6. No evidence of chamber hypertrophy or enlargement seen.

IMPRESSION : ECG WITHIN NORMAL LIMITS

**DR. ADITI PATEL**  
M.B.B.S., D. CARD (MUM)  
CLINICAL CARDIOLOGIST  
REG.NO.G-42901

**Revival Diagnostic**  
401, Aqua Corridor,  
B/s. Star Road, Surat-395009.  
Mo. 91002-20001

Laboratory Test Result are Subject to technical limitation and should be clinically correlate for final diagnosis

📍 4th Floor, Aqua Corridor, Hazira Road, Adajan Paal, Surat-395009.  
☎ 0261 2747788    ✉ revivaldiagnostics.surat@gmail.com    🌐 www.revivaldiagnostics.com

This medical report is not intended for medico-legal purposes.



Summary

REDIUS DIAGNOSTICS  
4TH FLOOR, AQUA CORRIDOE, NEAR STAR BAZAR, ADAJAN- 395009, SURAT  
7579/CHARULATA D PATEL 30 Yrs/Female 49 Kg/155 Cms  
Date: 01-May-2022 10:02:16 PM  
Ref.By : MEDI WHEEL

Protocol : BRUCE Objective : FOR TESTING PURPOSE ONLY.

Stage	StageTime (Min:Sec)	PhaseTime (Min:Sec)	Speed (kmph)	Grade (%)	METS	H.R. (bpm)	B.P. (mmHg)	R.P.P. x100	PVC	Comments
Supine					1.0	97	110/70	106	-	
Standing					1.0	99	110/70	108	-	
HV					1.0	95	110/70	104	-	
EXStart					1.0	105	110/70	115	-	
Stage 1	3:00	3:01	2.7	10.0	4.6	142	110/70	156	-	
Stage 2	3:00	6:01	4.0	12.0	7.0	160	120/80	192	-	
PeakEx	0:33	6:34	5.5	14.0	7.6	166	140/80	232	-	
Recovery	1:00		0.0	0.0	1.1	150	140/80	210	-	
Recovery	2:00		0.0	0.0	1.0	132	140/80	184	-	
Recovery	3:00		0.0	0.0	1.0	128	110/80	140	-	
Recovery	3:08		0.0	0.0	1.0	110	110/80	121	-	

*DR*

Medication : Nil  
History : Nil  
Test End Reason : Test Complete

Findings :

The patient exercised according to BRUCE for 6:34, achieving a work level of Max METS:7.6. Resting heart rate initially 97 bpm, rose to a max. heart rate of 166 bpm which represents 87% of maximum age predicted heart rate. Resting blood pressure 110/70 mmhg, rose to a maximum blood pressure of 140/80 mmhg. The exercise stress test was stopped due to Test Complete

Parameters :

- Exercise Time : 6:34 minutes
- Max HR attained : 166 bpm 87% of Max Predictable HR 190
- Max BP : 140/80(mmHg)
- WorkLoad attained : 7.6 (Fair Effort Tolerance )
- NOsignificant ST segment changes noted during exercise or recovery.
- NOAngina/Arrhythmia/S3/murmur
- Final Impression : Test is negative for inducible ischaemia.

Advice/Comments:

**Revival Diagnostic**  
401, Aqua Corridor,  
B/s. Star Bazar, Surat-395009.  
Mo. 91062-28601

**DR. ADITI PATEL**  
M.B.B.S., D-GARD-(MUM)  
CLINICAL CARDIOLOGIST  
REG.NO.G-42901



**REDIUS DIAGNOSTICS**  
 4TH FLOOR, AQUA CORRIDOE, NEAR STAR BAZAR, ADAJAN- 395009, SURAT  
 7579/CHARULATA D PATEL  
 30 Yrs/Female  
 49 Kg/155 Cms  
 Date: 01-May-2022 10:02:16 PM

**12 Lead + Comparison**  
 Raw ECG  
 BRUCE  
 (1.0-100)Hz

Ex Time 00:31  
 BLC :On  
 Notch :On

**SUPINE**  
 10.0 mm/mV  
 25 mm/Sec.

MPHR: 53% of 190  
 Speed: 0.0 kmph  
 Grade: 0.0%

HR: 102 bpm  
 METS: 1.0  
 BP: 110/70

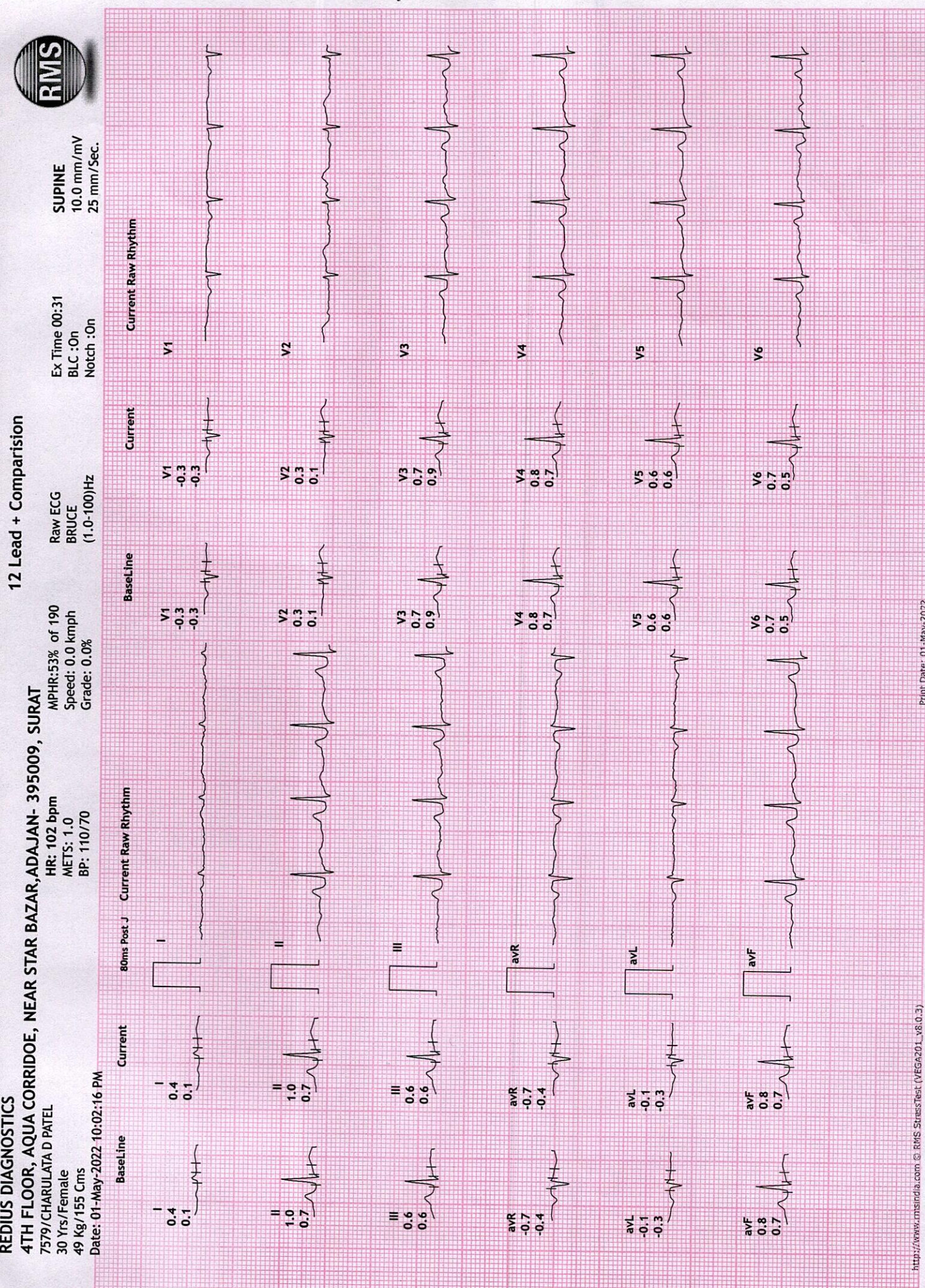



# 12 Lead + Comparison

## REDIUS DIAGNOSTICS

4TH FLOOR, AQUA CORRIDOE, NEAR STAR BAZAR, ADAJAN- 395009, SURAT

7579/CHARULATA D PATEL  
30 Yrs/Female  
49 Kg/155 Cms

HR: 97 bpm  
METS: 1.0  
BP: 110/70

MPHR: 51% of 190  
Speed: 0.0 kmph  
Grade: 0.0%

Raw ECG  
BRUCE  
(1.0-100)Hz

Ex Time 00:44  
BLC :On  
Notch :On

STANDING  
10.0 mm/mV  
25 mm/Sec.

Date: 01-May-2022 10:02:16 PM

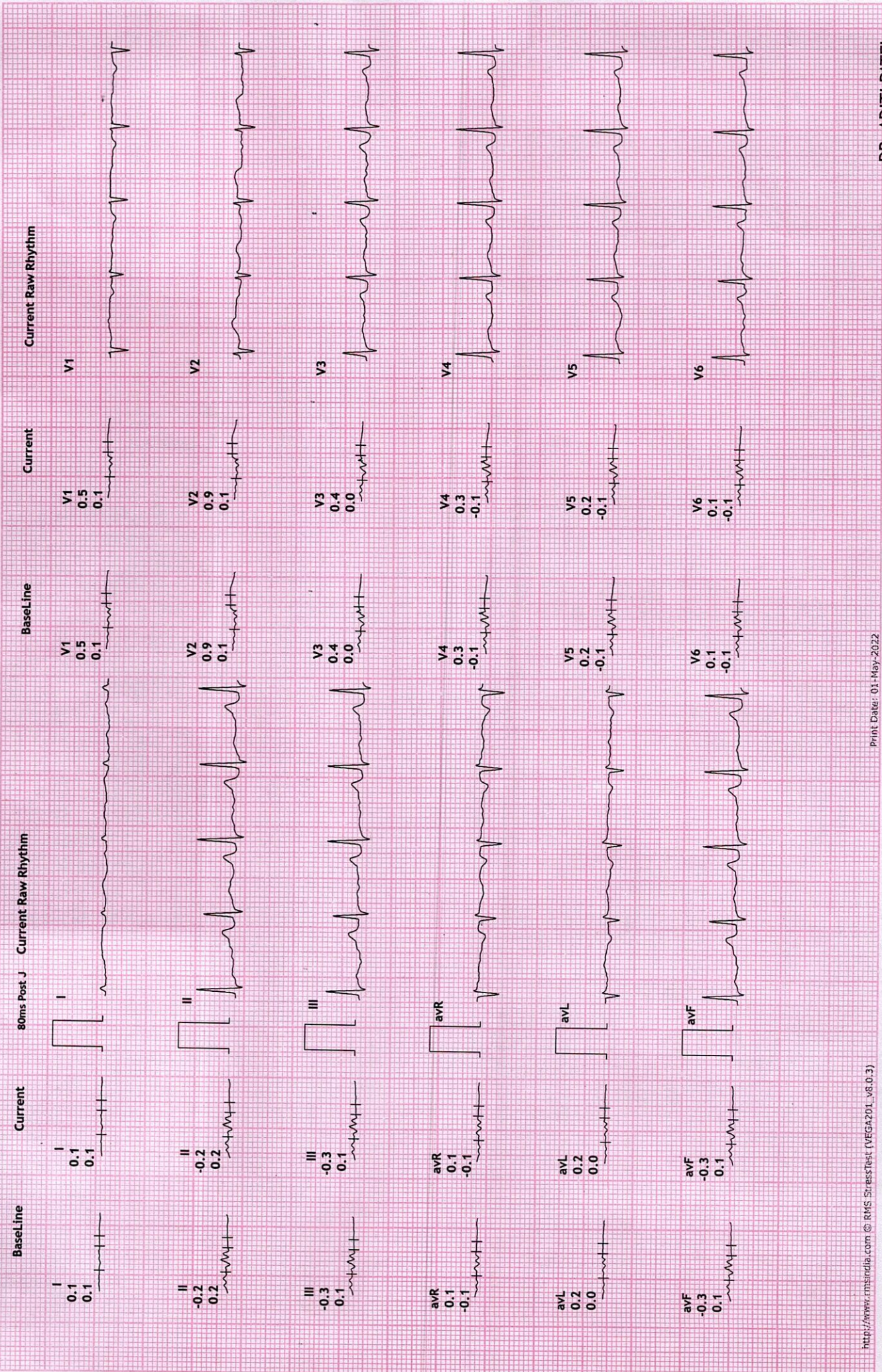

**REDIUS DIAGNOSTICS**

**4TH FLOOR, AQUA CORRIDOE, NEAR STAR BAZAR, ADAJAN- 395009, SURAT**

7579/CHARULATA D PATEL

30 Yrs/Female

49 Kg/155 Cms

Date: 01-May-2022 10:02:16 PM

HR: 95 bpm

METS: 1.0

BP: 110/70

MPHR: 50% of 190

Speed: 0.0 kmph

Grade: 0.0%

**12 Lead + Comparison**

Raw ECG

BRUCE

(1.0-100)Hz

Ex Time 00:55

BLC :On

Notch :On

HV

10.0 mm/mV

25 mm/Sec.



Current Raw Rhythm

Current

Baseline

80ms Post J Current Raw Rhythm

Current

Baseline

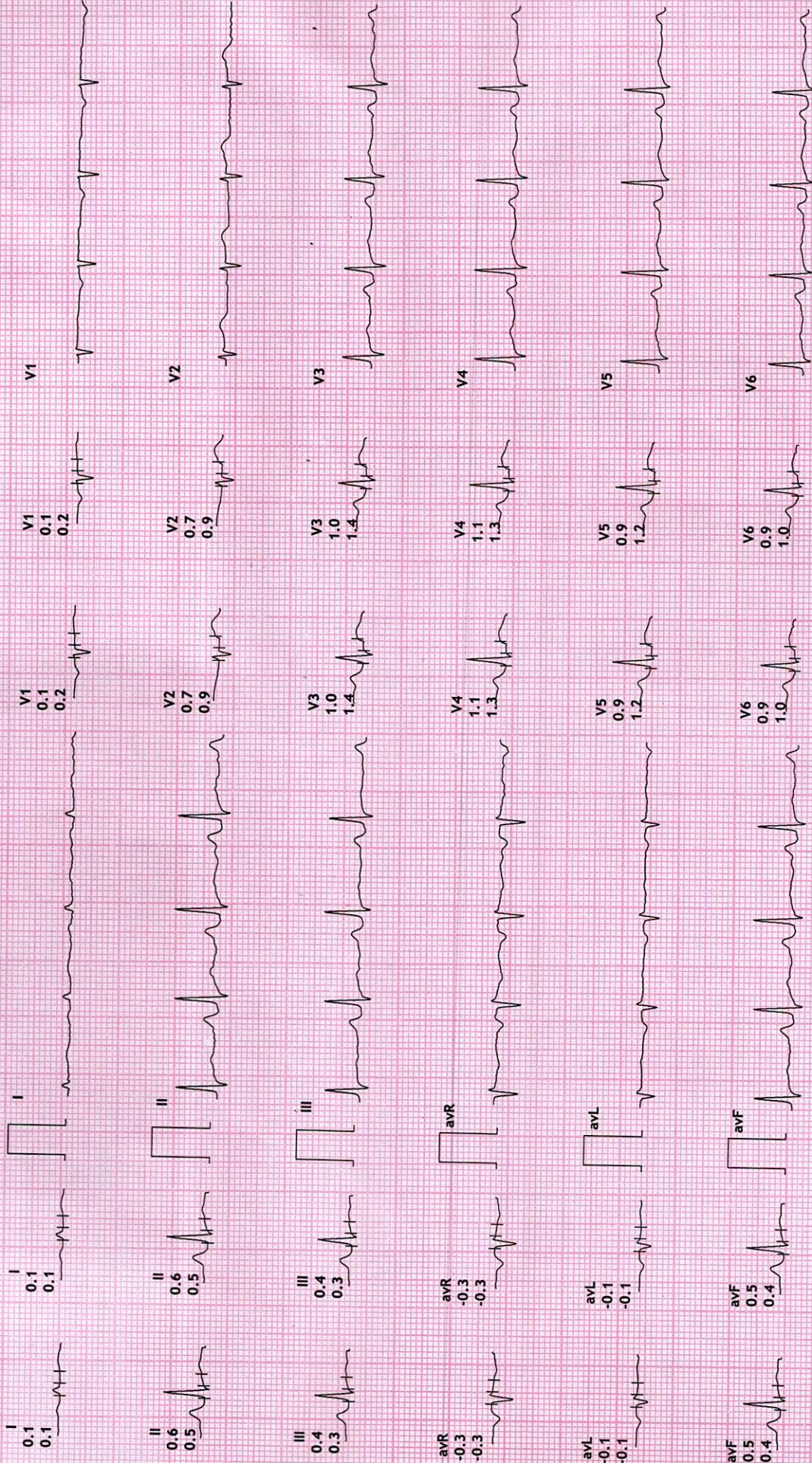



# 12 Lead + Comparison

**REDIUS DIAGNOSTICS**  
**4TH FLOOR, AQUA CORRIDOE, NEAR STAR BAZAR, ADAJAN- 395009, SURAT**  
 7579/CHARULATA D PATEL  
 30 Yrs/Female  
 49 Kg/155 Cms  
 Date: 01-May-2022 10:02:16 PM

MPHR: 56% of 190  
 Speed: 0.0 kmph  
 Grade: 0.0%

Raw ECG  
 BRUCE  
 (1.0-100)Hz

Ex Time 00:00  
 BLC : On  
 Notch : On

ExStrrt  
 10.0 mm/mV  
 25 mm/Sec.





# 12 Lead + Comparison

**REDIUS DIAGNOSTICS**  
**4TH FLOOR, AQUA CORRIDOE, NEAR STAR BAZAR, ADAJAN- 395009, SURAT**  
 7579/CHARULATA D PATEL  
 30 Yrs/Female  
 49 Kg/155 Cms  
 Date: 01-May-2022 10:02:16 PM

MPHR: 74% of 190  
 Speed: 2.7 kmph  
 Grade: 10.0%

Raw ECG  
 BRUCE  
 (1.0-100)HZ

Ex Time 03:00  
 BLC :On  
 Notch :On

Stage 1 ( 03:00  
 10.0 mm/mV  
 25 mm/Sec.

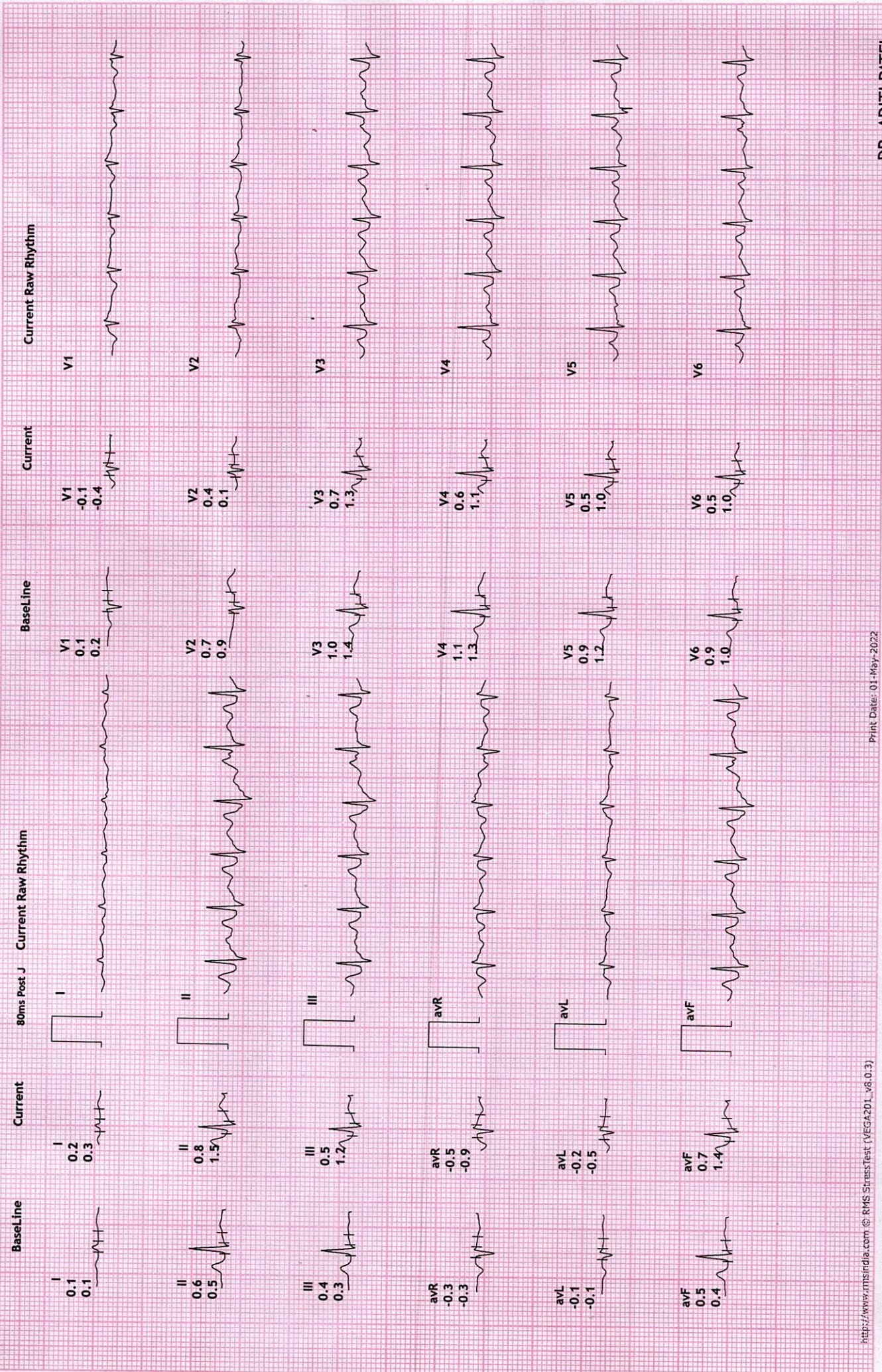





# 12 Lead + Comparison

**REDIUS DIAGNOSTICS**  
**4TH FLOOR, AQUA CORRIDOE, NEAR STAR BAZAR, ADAJAN- 395009, SURAT**  
 7579/CHARULATA D PATEL  
 30 Yrs/Female  
 49 Kg/155 Cms  
 Date: 01-May-2022 10:02:16 PM

MPHR: 84% of 190  
 Speed: 4.0 kmph  
 Grade: 12.0%

HR: 160 bpm  
 METS: 7.0  
 BP: 120/80

Raw ECG  
 BRUCE  
 (1.0-100)HZ

Ex Time 06:00  
 BLC :On  
 Notch :On

Stage 2 ( 03:00  
 10.0 mm/mV  
 25 mm/Sec.

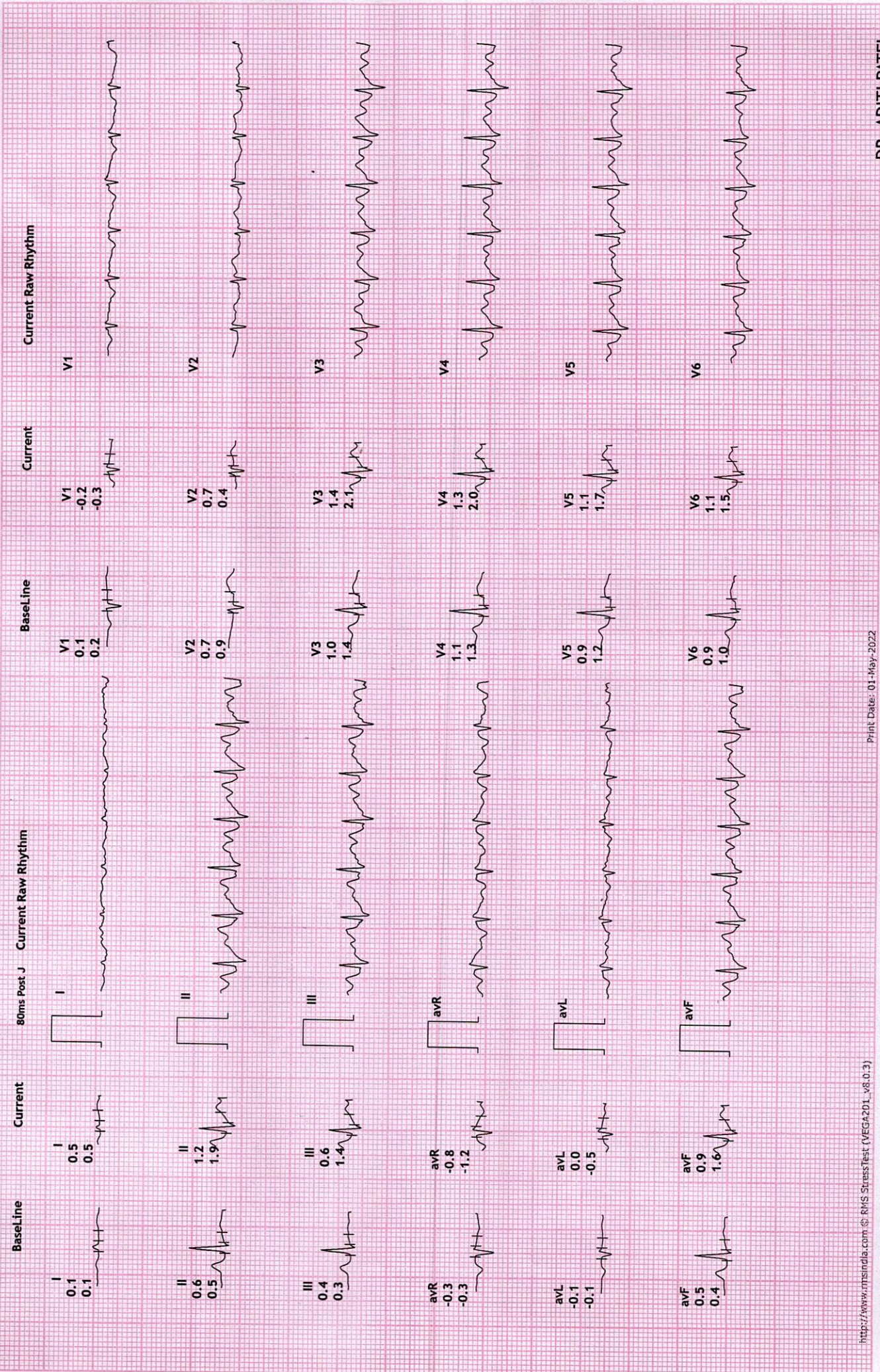



# 12 Lead + Comparison

## REDIUS DIAGNOSTICS

4TH FLOOR, AQUA CORRIDOE, NEAR STAR BAZAR, ADAJAN- 395009, SURAT

7579/CHARULATA D PATEL

30 Yrs/Female

49 Kg/155 Cms

Date: 01-May-2022 10:02:16 PM

HR: 166 bpm

METS: 7.6

BP: 140/80

MPHR: 87% of 190

Speed: 5.5 kmph

Grade: 14.0%

Raw ECG

BRUCE

(1.0-100)Hz

Ex Time 06:33

BLC :On

Notch :On

PeakEx

10.0 mm/mV

25 mm/Sec.

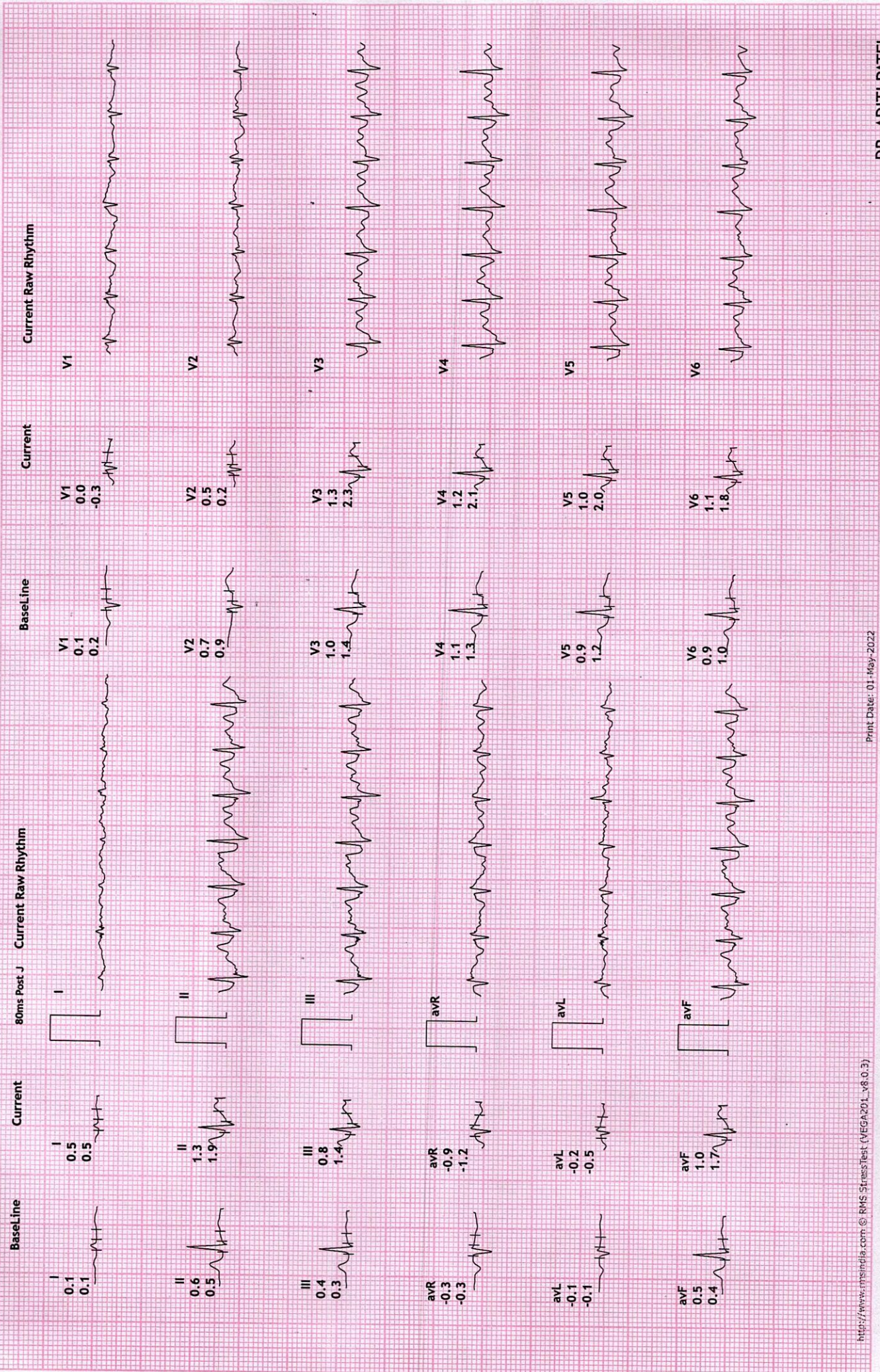

**REDIUS DIAGNOSTICS**  
**4TH FLOOR, AQUA CORRIDOE, NEAR STAR BAZAR, ADAJAN- 395009, SURAT**  
 7579/CHARULATA D PATEL  
 30 Yrs/Female  
 49 Kg/155 Cms  
 Date: 01-May-2022 10:02:16 PM

**12 Lead + Comparison**  
 Raw ECG  
 BRUCE  
 (1.0-100)Hz



Recovery : ( 01  
 10.0 mm/mV  
 25 mm/Sec.

MPHR: 78% of 190  
 Speed: 0.0 kmph  
 Grade: 0.0%

HR: 150 bpm  
 METS: 1.0  
 BP: 140/80

80ms Post J  
 Current Raw Rhythm

Current  
 Baseline

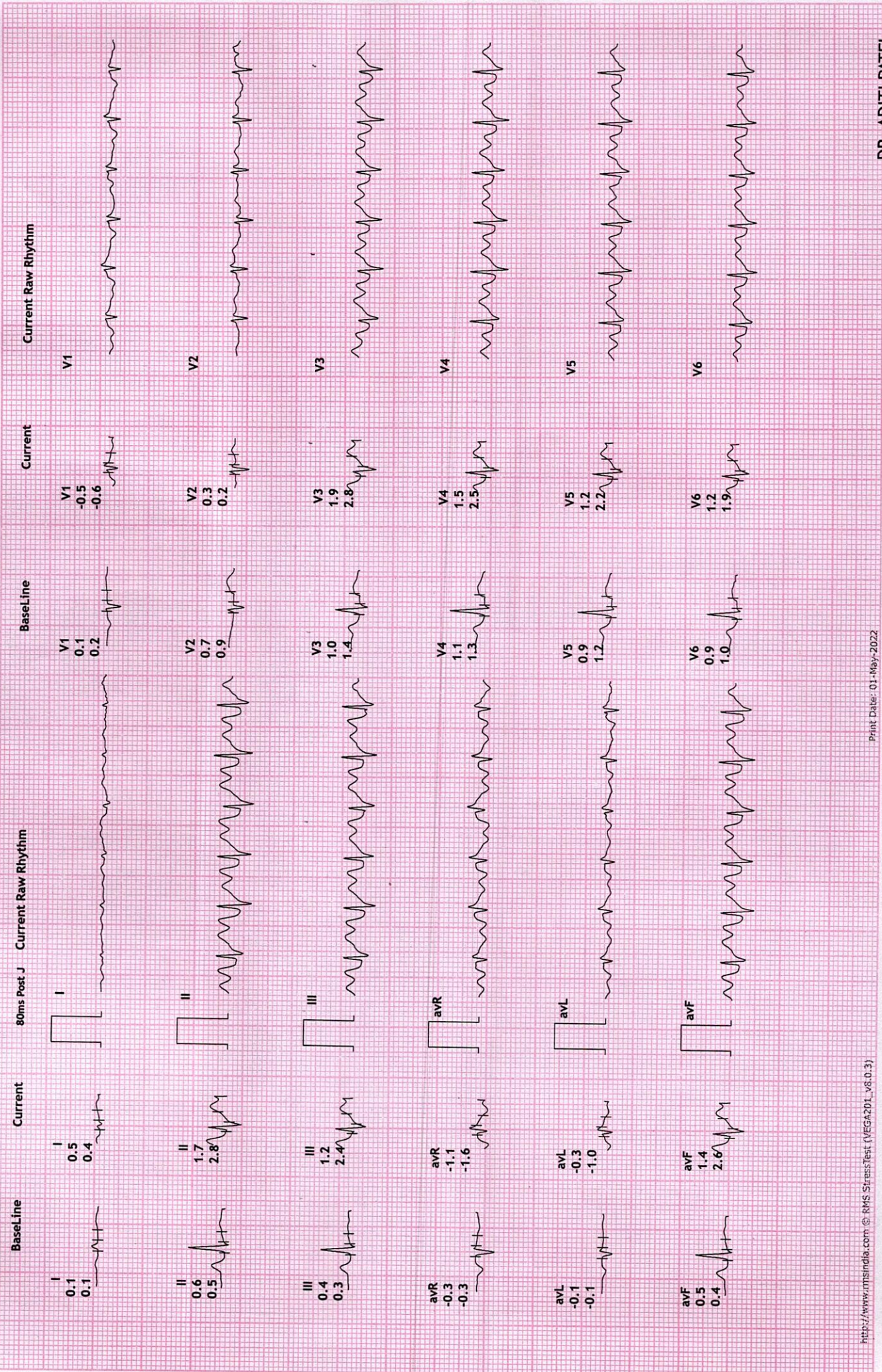

**REDIUS DIAGNOSTICS**  
 4TH FLOOR, AQUA CORRIDOE, NEAR STAR BAZAR, ADAJAN- 395009, SURAT  
 7579/CHARULATA D PATEL  
 30 Yrs/Female  
 49 Kg/155 Cms

**12 Lead + Comparison**  
 Raw ECG  
 BRUCE  
 (1.0-100)Hz



Ex Time 06:33  
 BLC :On  
 Notch :On

MPHR: 69% of 190  
 Speed: 0.0 kmph  
 Grade: 0.0%

HR: 132 bpm  
 METS: 1.0  
 BP: 140/80

Date: 01-May-2022 10:02:16 PM

Recovery : ( 02 )  
 10.0 mm/mV  
 25 mm/Sec.

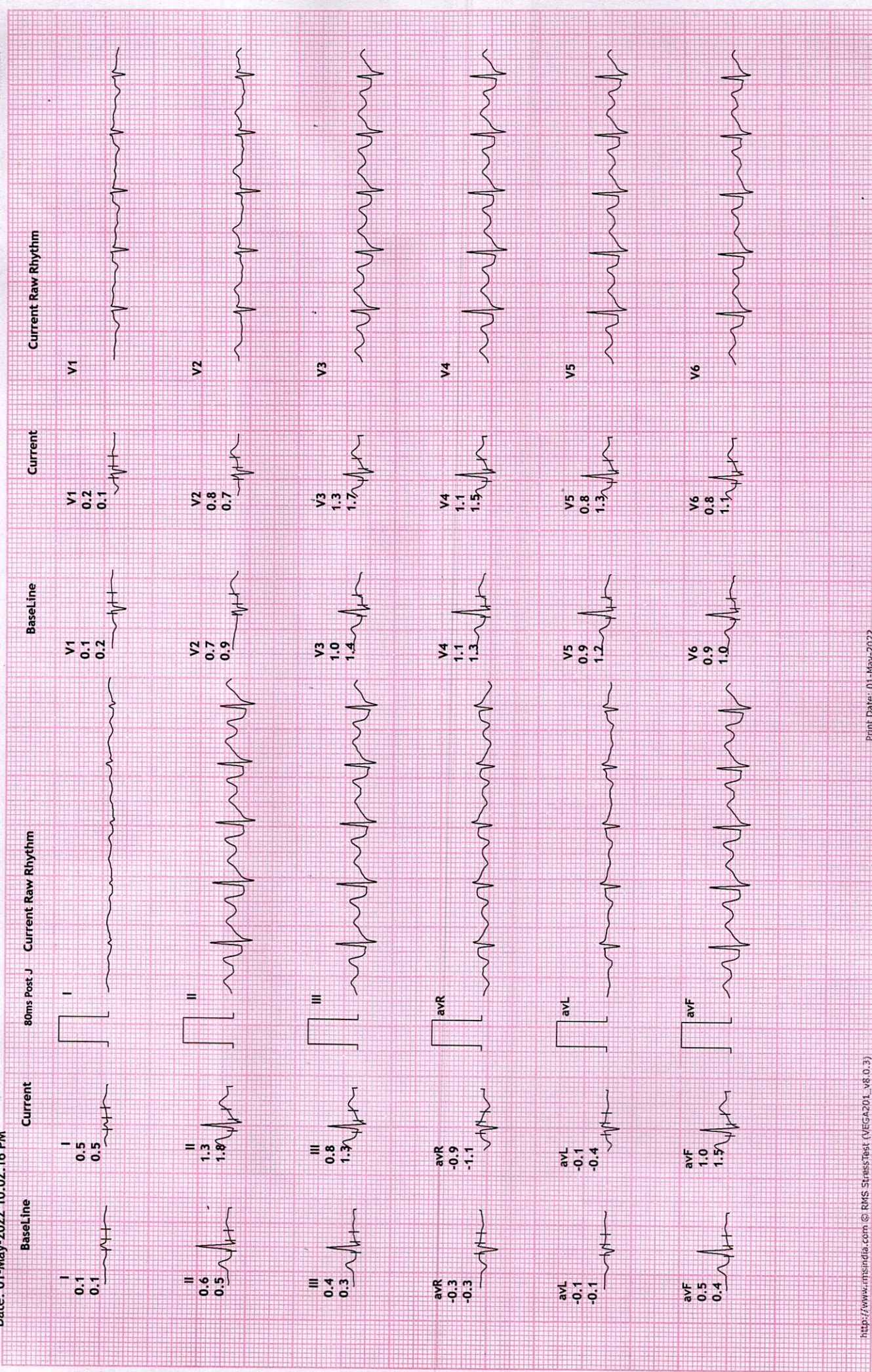

**REDIUS DIAGNOSTICS**

**4TH FLOOR, AQUA CORRIDOE, NEAR STAR BAZAR, ADAJAN- 395009, SURAT**

7579/CHARULATA D PATEL  
30 Yrs/Female  
49 Kg/155 Cms

Date: 01-May-2022 10:02:16 PM

HR: 128 bpm  
METs: 1.0  
BP: 110/80

MPHR: 67% of 190  
Speed: 0.0 kmph  
Grade: 0.0%

**12 Lead + Comparison**

Raw ECG  
BRUCE  
(1.0-100)Hz

Ex Time 06:33  
BLC : On  
Notch : On

Recovery : ( 03  
10.0 mm/mV  
25 mm/Sec.





R

NAME : CHARULATA D PATEL  
AGE : 30 YRS / FEMALE  
REF BY : MEDI WHEEL





Name : CHARULATA D PATEL  
Age/Sex : 30 Yrs. Female  
UHID : 17365  
Ref. By Dr : MEDI WHEEL

Date : 01-May-2022  
Rec No : 729

## CHEST RADIOGRAPH-PA VIEW

Hilar shadows are within normal limits.

Pulmonary vasculature appears normal.

Cardiac appears normal in size.

Both domesh of the diaphragm are smooth.

Both costophrenic recesses are clear.

Both lung fields appear normal.

Visualized bones and soft tissue shadows appear normal.

IMPRESSION:

NORMAL STUDY.

**Dr. Chirag K. Patel**

MBBS-DMPD

Reg. No. G-23509

Revival Diagnostic  
**DR. CHIRAG K PATEL**  
RADIOLOGIST  
4th Floor, Aqua Corridor,  
Nr. Star Bazar, Hazira Main Road,  
Adajan, Surat-395009.  
Mo. 97266 726683

Laboratory Test Result are Subject to technical limitation and should be clinically correlate for final diagnosis

📍 4th Floor, Aqua Corridor, Hazira Road, Adajan Paal, Surat-395009.

☎ 0261 2747788

✉ revivaldiagnostics.surat@gmail.com

🌐 www.revivaldiagnostics.com

This medical report is not intended for medico-legal purposes.