



भारत सरकार
Government of India



Issue Date: 18.10.2012



अंजली कुमारी
Anjali Kumari
जन्म तिथि/DOB: 01/01/1988
महिला/ FEMALE

5387 6086 1229
VID : 9124 5783 1830 5034

मेरा आधार, मेरी पहचान

12. 700
AANIALI KUMARI
Female 35Years

20.01.2023 12:27:20 PM

HR : 76 bpm
P : 73 ms
PR : 99 ms
QRS : 84 ms
QT/QTc : 413/467 ms
P/QRS/T : 7/43/24 °
RV5/SV1 : 0.672/0.773 mV

Diagnosis Information:
Sinus Rhythm
Short PR Interval

Ref Phys. :
Report Confirmed by:

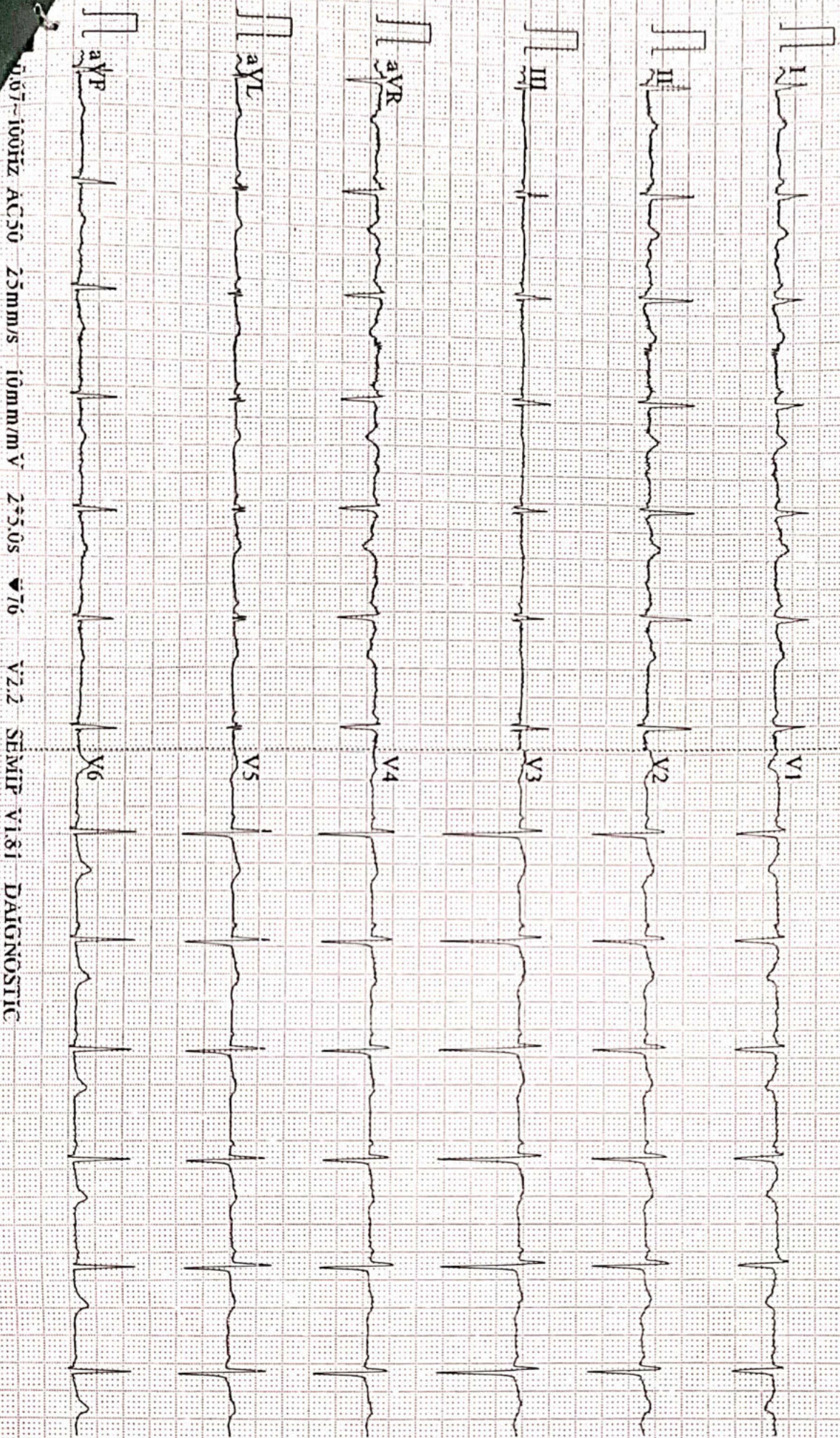

0.07-100Hz AC50 25mm/s 10mm/mV 275.0s 76 V2.2 SEMIP V1.81 DIAGNOSTIC



ISO 9001 : 2015

AAROGYAM DIAGNOSTICS

(A UNIT OF CULPAM HEALTH CARE PVT. LTD.)

F- 41, P.C. Colony, Opp. Madhuban Complex,
Near Malahi Pakari Chowk, Kankarbagh, Patna – 20

9264278360, 9065875700, 8789391403

info@aarogyamdiagnostics.com

www.aarogyamdiagnostics.com

Date	28/01/2023	Srl No.	21	Patient Id	2301280021
Name	Mrs. ANJALI KUMARI	Age	35 Yrs.	Sex	F
Ref. By	Dr.BOB				

Test Name	Value	Unit	Normal Value
BOB			
HB A1C	5.3	%	

EXPECTED VALUES :-

Metabolically healthy patients	=	4.8 - 5.5 % HbA1C
Good Control	=	5.5 - 6.8 % HbA1C
Fair Control	=	6.8-8.2 % HbA1C
Poor Control	=	>8.2 % HbA1C

REMARKS:-

In vitro quantitative determination of **HbA1C** in whole blood is utilized in long term monitoring of glycemia

The **HbA1C** level correlates with the mean glucose concentration prevailing in the course of the patient's recent history (approx - 6-8 weeks) and therefore provides much more reliable information for glycemia monitoring than do determinations of blood glucose or urinary glucose.

It is recommended that the determination of **HbA1C** be performed at intervals of 4-6 weeks during Diabetes Mellitus therapy.

Results of **HbA1C** should be assessed in conjunction with the patient's medical history, clinical examinations and other findings.

**** End Of Report ****

Dr.R.B.RAMAN
MBBS, MD
CONSULTANT PATHOLOGIST



ISO 9001 : 2015

AAROGYAM DIAGNOSTICS

(A UNIT OF CULPAM HEALTH CARE PVT. LTD.)

F- 41, P.C. Colony, Opp. Madhuban Complex,
Near Malahi Pakari Chowk, Kankarbagh, Patna – 20

9264278360, 9065875700, 8789391403

info@aarogyamdiagnostics.com

www.aarogyamdiagnostics.com

Date	28/01/2023	Srl No. 21	Patient Id 2301280021
Name	Mrs. ANJALI KUMARI	Age 35 Yrs.	Sex F
Ref. By Dr.BOB			

Test Name	Value	Unit	Normal Value
COMPLETE BLOOD COUNT (CBC)			
HAEMOGLOBIN (Hb)	13.0	gm/dl	11.5 - 16.5
TOTAL LEUCOCYTE COUNT (TLC)	6,100	/cumm	4000 - 11000
DIFFERENTIAL LEUCOCYTE COUNT (DLC)			
NEUTROPHIL	61	%	40 - 75
LYMPHOCYTE	32	%	20 - 45
EOSINOPHIL	02	%	01 - 06
MONOCYTE	05	%	02 - 10
BASOPHIL	00	%	0 - 0
ESR (WESTEGREN' s METHOD)	17	mm/1st hr.	0 - 20
R B C COUNT	4.33	Millions/cmm	3.8 - 4.8
P.C.V / HAEMATOCRIT	40.01	%	35 - 45
M C V	92.4	fl.	80 - 100
M C H	30.02	Picogram	27.0 - 31.0
M C H C	32.5	gm/dl	33 - 37
PLATELET COUNT	2.39	Lakh/cmm	1.50 - 4.00
BLOOD GROUP ABO	"O"		
RH TYPING	POSITIVE		
BLOOD SUGAR FASTING	97.1	mg/dl	70 - 110
SERUM CREATININE	0.70	mg%	0.5 - 1.3
BLOOD UREA	20.5	mg /dl	15.0 - 45.0
SERUM URIC ACID	5.2	mg%	2.5 - 6.0
<u>LIVER FUNCTION TEST (LFT)</u>			



ISO 9001 : 2015

AAROGYAM DIAGNOSTICS

(A UNIT OF CULPAM HEALTH CARE PVT. LTD.)

F- 41, P.C. Colony, Opp. Madhuban Complex,
Near Malahi Pakari Chowk, Kankarbagh, Patna – 20

9264278360, 9065875700, 8789391403

info@aarogyamdiagnostics.com

www.aarogyamdiagnostics.com

Date	28/01/2023	Srl No. 21	Patient Id 2301280021
Name	Mrs. ANJALI KUMARI	Age 35 Yrs.	Sex F
Ref. By Dr.BOB			

Test Name	Value	Unit	Normal Value
BILIRUBIN TOTAL	0.70	mg/dl	0 - 1.0
CONJUGATED (D. Bilirubin)	0.25	mg/dl	0.00 - 0.40
UNCONJUGATED (I.D.Bilirubin)	0.45	mg/dl	0.00 - 0.70
TOTAL PROTEIN	6.7	gm/dl	6.6 - 8.3
ALBUMIN	3.8	gm/dl	3.4 - 5.2
GLOBULIN	2.9	gm/dl	2.3 - 3.5
A/G RATIO	1.31		
SGOT	15.8	IU/L	5 - 35
SGPT	19.6	IU/L	5.0 - 45.0
ALKALINE PHOSPHATASE IFCC Method	77.9	U/L	35.0 - 104.0
GAMMA GT	22.4	IU/L	6.0 - 42.0

LFT INTERPRET**LIPID PROFILE**

TRIGLYCERIDES	74.0	mg/dL	25.0 - 165.0
TOTAL CHOLESTEROL	180.9	mg/dL	29.0 - 199.0
H D L CHOLESTEROL DIRECT	48.1	mg/dL	35.1 - 88.0
V L D L	14.8	mg/dL	4.7 - 22.1
L D L CHOLESTEROL DIRECT	118	mg/dL	63.0 - 129.0
TOTAL CHOLESTEROL/HDL RATIO	3.761		0.0 - 4.97
LDL / HDL CHOLESTEROL RATIO	2.453		0.00 - 3.55
THYROID PROFILE			
QUANTITY	10	ml.	



ISO 9001 : 2015

AAROGYAM DIAGNOSTICS

(A UNIT OF CULPAM HEALTH CARE PVT. LTD.)

F- 41, P.C. Colony, Opp. Madhuban Complex,
Near Malahi Pakari Chowk, Kankarbagh, Patna – 20

9264278360, 9065875700, 8789391403

info@aarogyamdiagnostics.com

www.aarogyamdiagnostics.com

Date	28/01/2023	Srl No.	21	Patient Id	2301280021
Name	Mrs. ANJALI KUMARI	Age	35 Yrs.	Sex	F
Ref. By	Dr.BOB				

Test Name	Value	Unit	Normal Value
COLOUR	PALE YELLOW		
TRANSPARENCY	CLEAR		
SPECIFIC GRAVITY	1.015		
PH	6.5		
ALBUMIN	NIL		
SUGAR	NIL		
MICROSCOPIC EXAMINATION			
PUS CELLS	1-2	/HPF	
RBC'S	NIL	/HPF	
CASTS	NIL		
CRYSTALS	NIL		
EPITHELIAL CELLS	2-3	/HPF	
BACTERIA	NIL		
OTHERS	NIL		

Assay performed on enhanced chemi lumenescence system (Centaur-Siemens)

Serum T3,T4 & TSH measurements form the three components of Thyroid screening panel, useful in diagnosing various disorders of Thyroid gland function.

1. Primary hypothyroidism is accompanied by depressed serum T3 and T4 values and elevated serum TSH level.
2. Primary hyperthyroidism is accompanied by elevated serum T3 and T4 levels along with depressed TSH values.
3. Normal T4 levels are accompanied by increased T3 in patients with T3 thyrotoxicosis.



ISO 9001 : 2015

AAROGYAM DIAGNOSTICS

(A UNIT OF CULPAM HEALTH CARE PVT. LTD.)

F- 41, P.C. Colony, Opp. Madhuban Complex,
Near Malahi Pakari Chowk, Kankarbagh, Patna – 20

9264278360, 9065875700, 8789391403

info@aarogyamdiagnostics.com

www.aarogyamdiagnostics.com

Date	28/01/2023	Srl No.	21	Patient Id	2301280021
Name	Mrs. ANJALI KUMARI	Age	35 Yrs.	Sex	F
Ref. By	Dr.BOB				

Test Name	Value	Unit	Normal Value
4. Slightly elevated T3 levels may be found in pregnancy and estrogen therapy, while depressed levels may be encountered in severe illness, renal failure and during therapy with drugs like propranolol and propyl thiouracil.			
5. Although elevated TSH levels are nearly always indicative of primary hypothyroidism, and may be seen in secondary thyrotoxicosis.			

**** End Of Report ****

Dr.R.B.RAMAN
MBBS, MD
CONSULTANT PATHOLOGIST



ISO 9001 : 2015

AAROGYAM DIAGNOSTICS

(A UNIT OF CULPAM HEALTH CARE PVT. LTD.)

F- 41, P.C. Colony, Opp. Madhuban Complex,
Near Malahi Pakari Chowk, Kankarbagh, Patna – 20

9264278360, 9065875700, 8789391403

info@aarogyamdiagnostics.com

www.aarogyamdiagnostics.com

Date	28/01/2023	Srl No.	21	Patient Id	2301280021
Name	Mrs. ANJALI KUMARI	Age	35 Yrs.	Sex	F
Ref. By	Dr.BOB				

Test Name	Value	Unit	Normal Value
-----------	-------	------	--------------

BIOCHEMISTRY

BLOOD SUGAR PP	138.0	mg/dl	80 - 160
----------------	-------	-------	----------

**** End Of Report ****

Dr.R.B.RAMAN
MBBS, MD
CONSULTANT PATHOLOGIST



ISO 9001 : 2015

AAROGYAM DIAGNOSTICS

(A UNIT OF CULPAM HEALTH CARE PVT.LTD.)

F-41, P.C. Colony, Opp. Madhuban Complex,
Near Malahi Pakari Chowk, Kankarbagh, Patna-20
9264278360, 9065875700, 8789391403
info@aarogyamdiagnostics.com
www.aarogyamdiagnostics.com

Name :- Anjali Kumari
Refd by :- Corp.

Age/Sex:- 35Yrs/F
Date :-28/01/23

Thanks for referral.

REPORT OF USG OF WHOLE ABDOMEN

- Liver** :- Normal in size (12.8cm)with Normal echotexture. No focal or diffuse lesion is seen. IHBR are not dilated. PV is normal in course and calibre with echofree lumen.
- G. Bladder** :- It is normal in shape, size & position. It is echofree & shows no evidence of calculus, mass or sludge.
- CBD** :- It is normal in calibre & is echofree.
- Pancreas** :- Normal in shape, size & echotexture. No evidence of parenchymal / ductal calcification is seen. No definite peripancreatic collection is seen.
- Spleen** :- Normal in size(8.3cm) with normal echotexture. No focal lesion is seen. No evidence of varices is noticed.
- Kidneys** :- Both kidneys are normal in shape, size & position. Sinus as well as cortical echoes are normal. No evidence of calculus, space occupying lesion or hydronephrosis is seen.
Right Kidney measures 10.7cm and Left Kidney measures 9.4cm.
- Ureters** :- Ureters are not dilated.
- U. Bladder**:- It is echofree. No evidence of calculus, mass or diverticulum is seen.
- Uterus** :- Normal in size (8.1cm x 4.1cm) and anteverted in position with normal myometrial echotexture and endometrial thickness.
- Ovaries** :- Both ovaries show normal echotexture and follicular pattern. No pelvic (POD) collection is seen.
- Others** :- No ascites or abdominal adenopathy is seen. No free subphrenic / basal pleural space collection is seen.

IMPRESSION:- *Normal Scan.*

Dr. U. Kumar
MBBS, MD (Radio-Diagnosis)
Consultant Radiologist

Aarogyam diagnostics

Patna-20

Report



(GEM212170906)(R)Kardic by Allengers

1735 / MRS. ANJALI KUMARI / 35 Yrs / F / 149 Cms / 55 Kg Date: 28-Jan-2023 Technician : RESHMA ALI

Stage	Time	Duration	Belt Speed (mph)	Elevation	METs	Rate	% THR Achieved	BP	RPP	PVC	Comments
Supine	00:11	0:01	00.0	00.0	01.0	107	58 %	100/70	107	00	
Standing	00:18	0:01	00.0	00.0	01.0	109	59 %	100/70	109	00	
HV	00:23	0:01	00.0	00.0	01.0	108	58 %	100/70	108	00	
Warm Up	00:36	0:01	01.0	00.0	01.0	115	62 %	100/70	115	00	
ExStart	00:48	0:06	01.7	10.0	01.1	115	62 %	100/70	115	00	
BRUCE/ Stage 1	03:48	3:00	01.7	10.0	04.7	146	79 %	105/75	153	00	
BRUCE/ Stage 2	06:48	3:00	02.5	12.0	07.1	149	81 %	110/80	163	01	
PeakEx	09:47	3:00	03.4	14.0	10.2	185	100 %	115/85	212	02	
Recovery	10:46	1:00	01.1	00.0	01.2	160	86 %	110/80	176	00	
Recovery	11:46	2:00	01.1	00.0	01.0	144	78 %	105/75	151	00	
Recovery	12:56	3:09	01.1	00.0	01.0	136	74 %	100/70	136	00	

Findings :

Exercise Time : 09:00
Max HR Attained : 185 bpm 100% of Target 185
Max BP Attained : (Sys) 115/85
Max WorkLoad Attained : 10.2 Good response to induced stress
Max ST Dep Lead & Value : I & -4.3 mm in PeakEx mm
Test End Reasons : Test Complete

Report :

Aarogya diagnostics

1735 / MRS. ANJALI KUMARI / 35 Yrs / F / 149 Cms / 55 Kg / HR : 107

Supine



Date: 28-Jan-2023 02:05:39 PM METS: 1.0/ 107 bpm 57% of THR BP: 100/70 mmHg Raw ECG/ BLC On/ Notch On/ HF 0.05 Hz/LF 100 Hz

ExTime: 00:11 0.0 mph, 0.0%

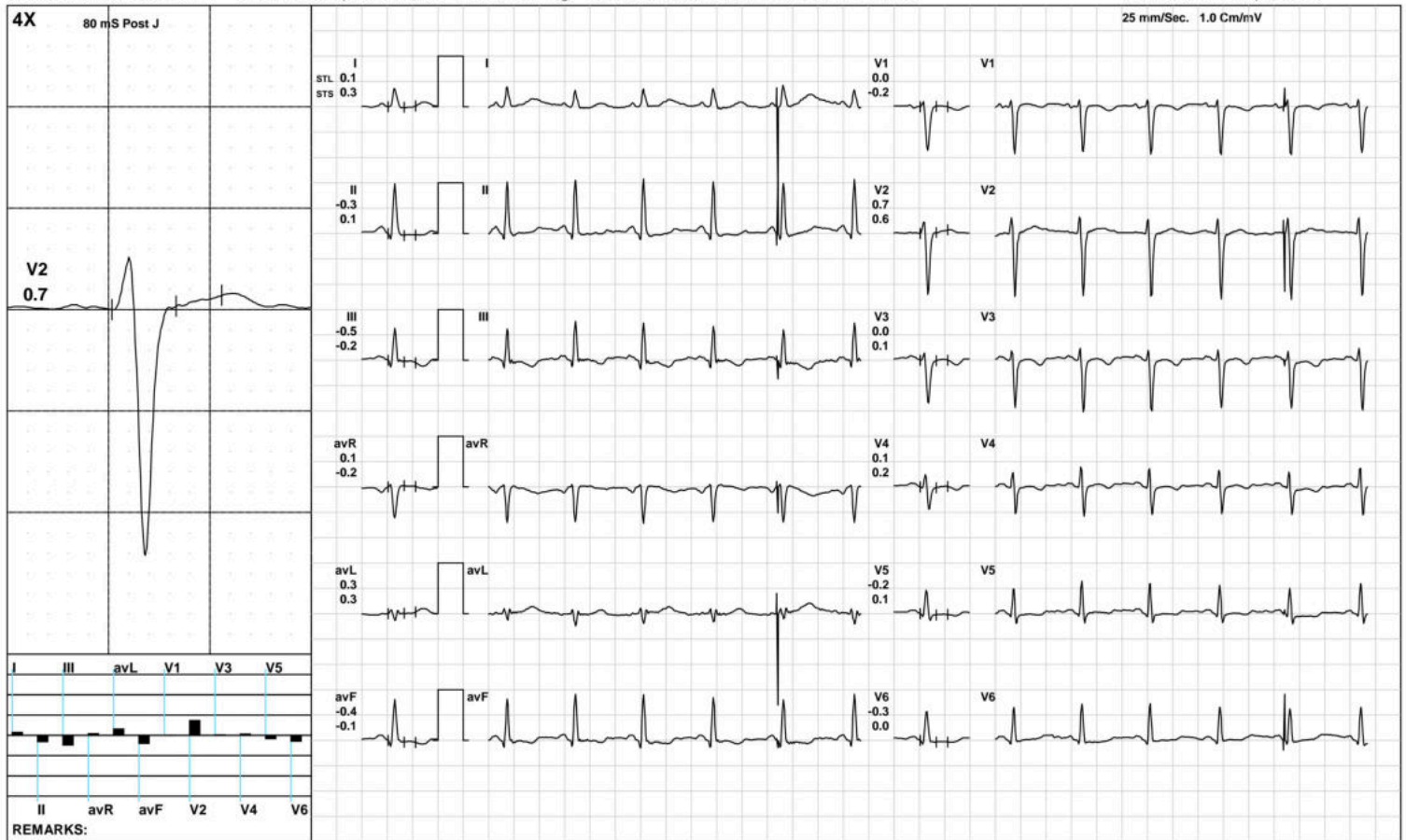

(GEM212170906)(R)Kardic by Allengers

Aarogyam diagnostics

1735 / MRS. ANJALI KUMARI / 35 Yrs / F / 149 Cms / 55 Kg / HR : 109

Standing



Date: 28-Jan-2023 02:05:39 PM METS: 1.0/ 109 bpm 58% of THR BP: 100/70 mmHg Raw ECG/ BLC On/ Notch On/ HF 0.05 Hz/LF 100 Hz

ExTime: 00:18 0.0 mph, 0.0%

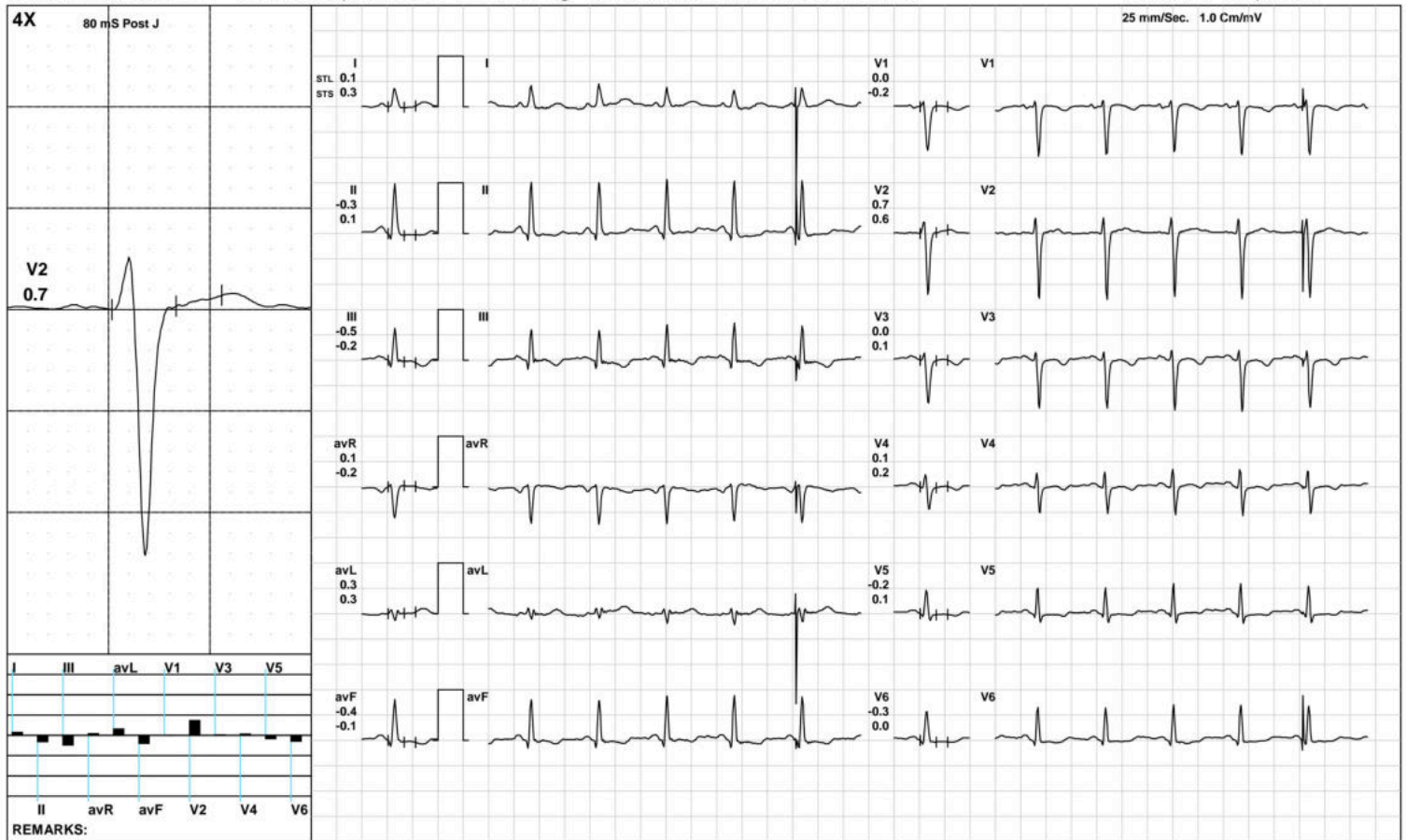

(GEM212170906)(R)Kardic by Allengers

Aarogya diagnostics

HV



1735 / MRS. ANJALI KUMARI / 35 Yrs / F / 149 Cms / 55 Kg / HR : 108

Date: 28-Jan-2023 02:05:39 PM METS: 1.0/ 108 bpm 58% of THR BP: 100/70 mmHg Raw ECG/ BLC On/ Notch On/ HF 0.05 Hz/LF 100 Hz

ExTime: 00:23 0.0 mph, 0.0%

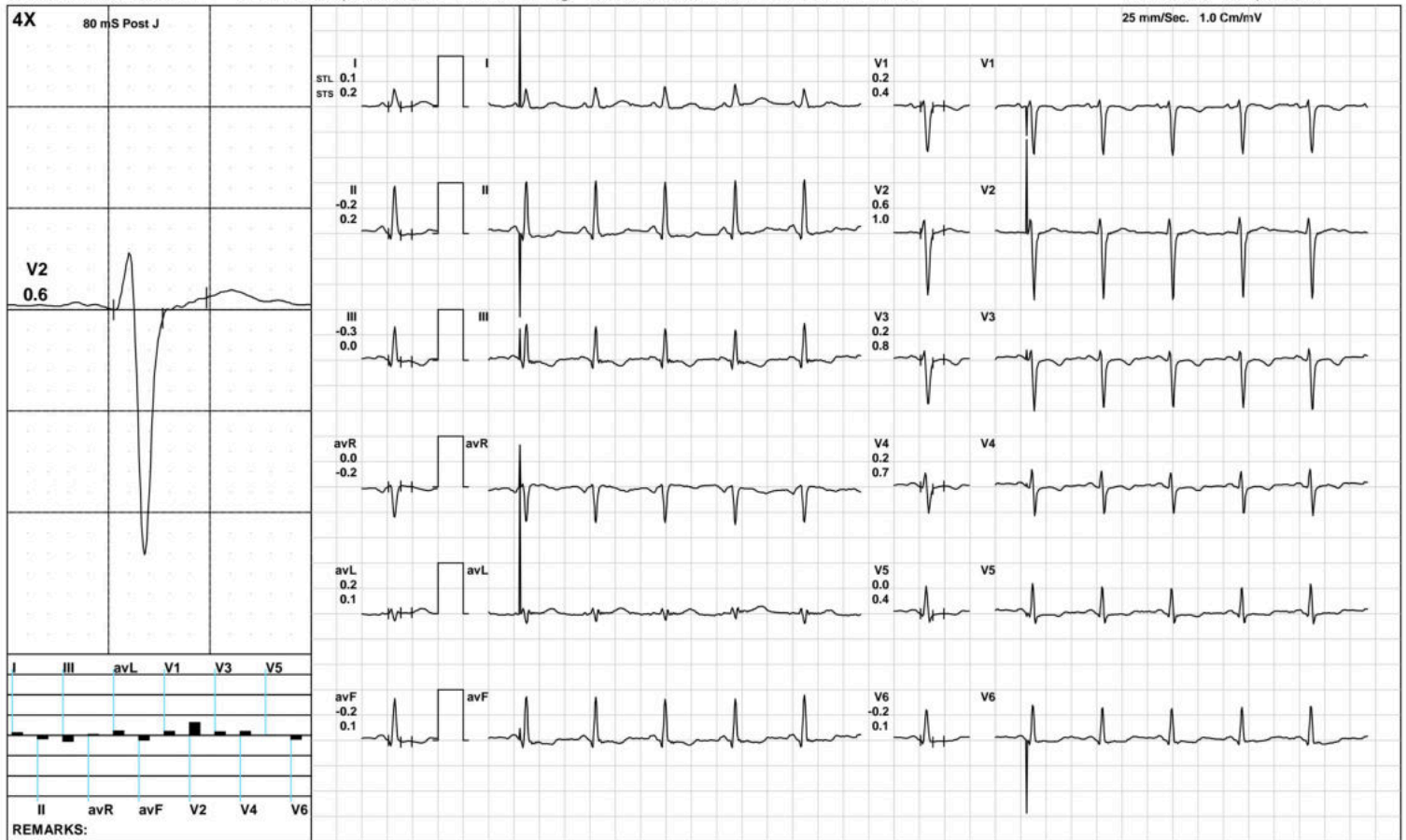

(GEM212170906)(R)Kardic by Allengers

Aarogyam diagnostics

Warm Up



1735 / MRS. ANJALI KUMARI / 35 Yrs / F / 149 Cms / 55 Kg / HR : 115

Date: 28-Jan-2023 02:05:39 PM METS: 1.0/ 115 bpm 62% of THR BP: 100/70 mmHg Raw ECG/ BLC On/ Notch On/ HF 0.05 Hz/LF 100 Hz

ExTime: 00:36 1.0 mph, 0.0%

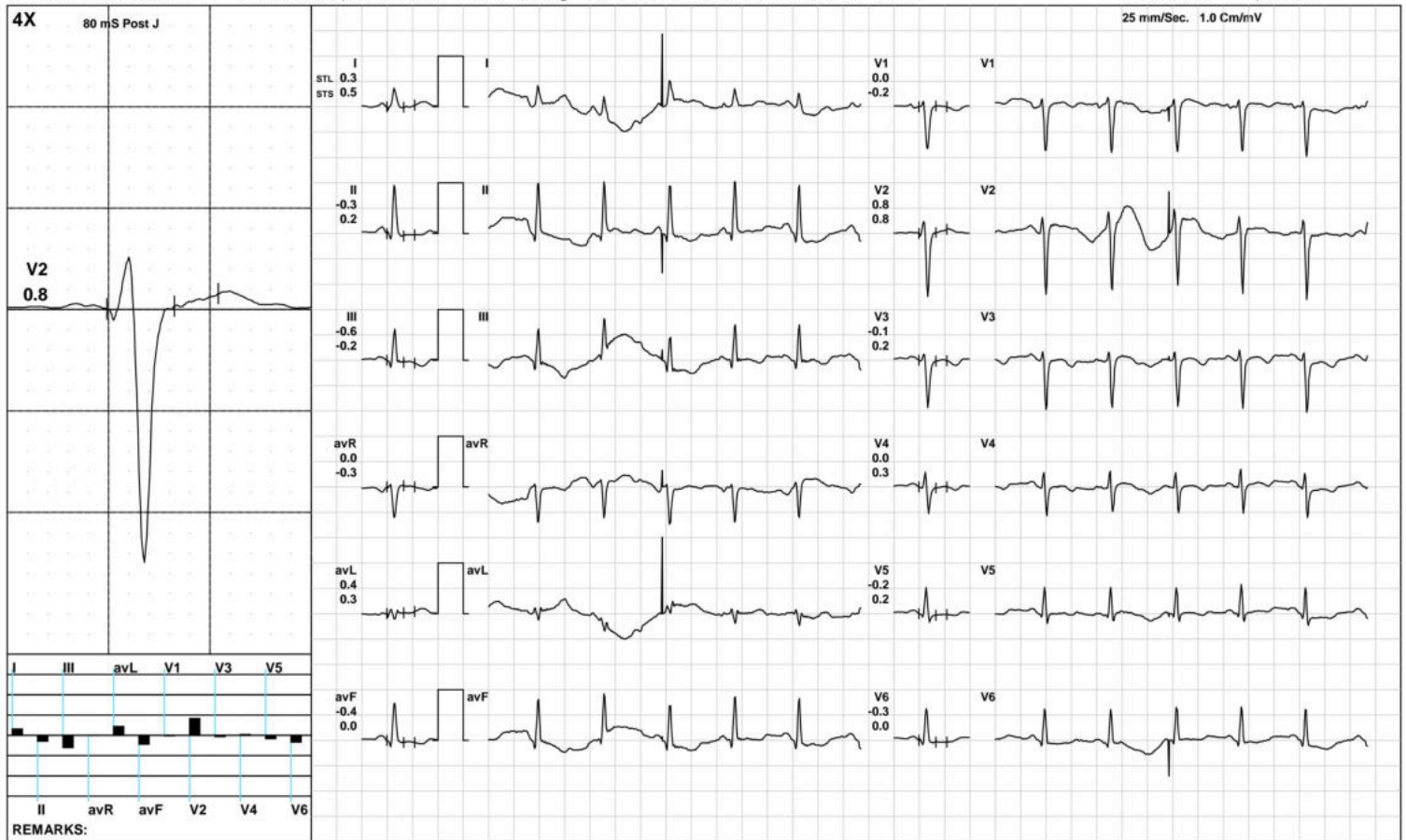

(GEM212170906)(R)Kardic by Allengers

Aarogyam diagnostics

ExStart



1735 / MRS. ANJALI KUMARI / 35 Yrs / F / 149 Cms / 55 Kg / HR : 115

Date: 28-Jan-2023 02:05:39 PM METS: 1.1/ 115 bpm 62% of THR BP: 100/70 mmHg Raw ECG/ BLC On/ Notch On/ HF 0.05 Hz/LF 100 Hz

ExTime: 00:06 1.7 mph, 10.0%

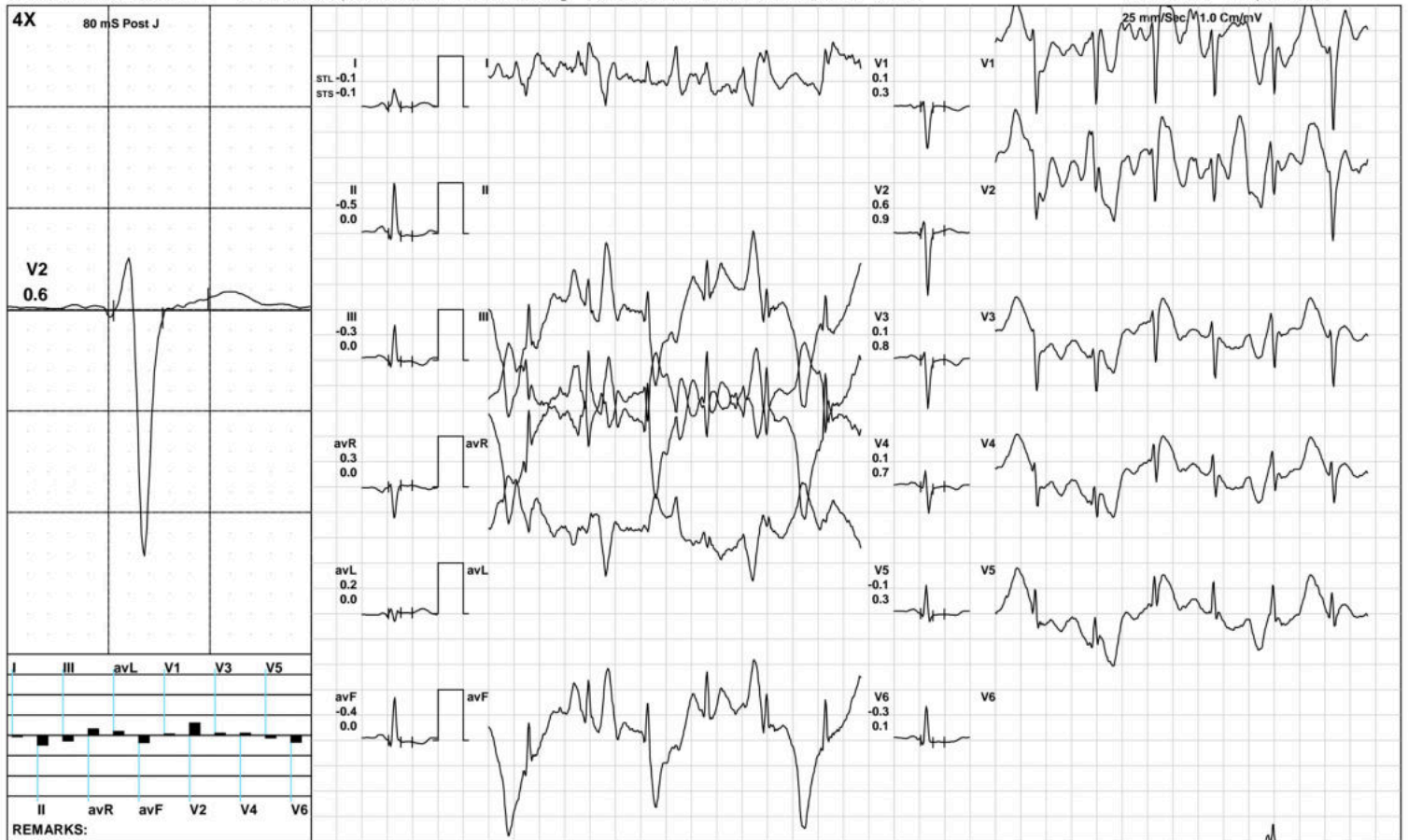

(GEM212170906)(R)Kardic by Allengers

Aarogyam diagnostics

BRUCE: Stage 1(3:00)



1735 / MRS. ANJALI KUMARI / 35 Yrs / F / 149 Cms / 55 Kg / HR : 146

Date: 28-Jan-2023 02:05:39 PM METS: 4.7/ 146 bpm 78% of THR BP: 105/75 mmHg Raw ECG/ BLC On/ Notch On/ HF 0.05 Hz/LF 100 Hz ExTime: 03:00 1.7 mph, 10.0%

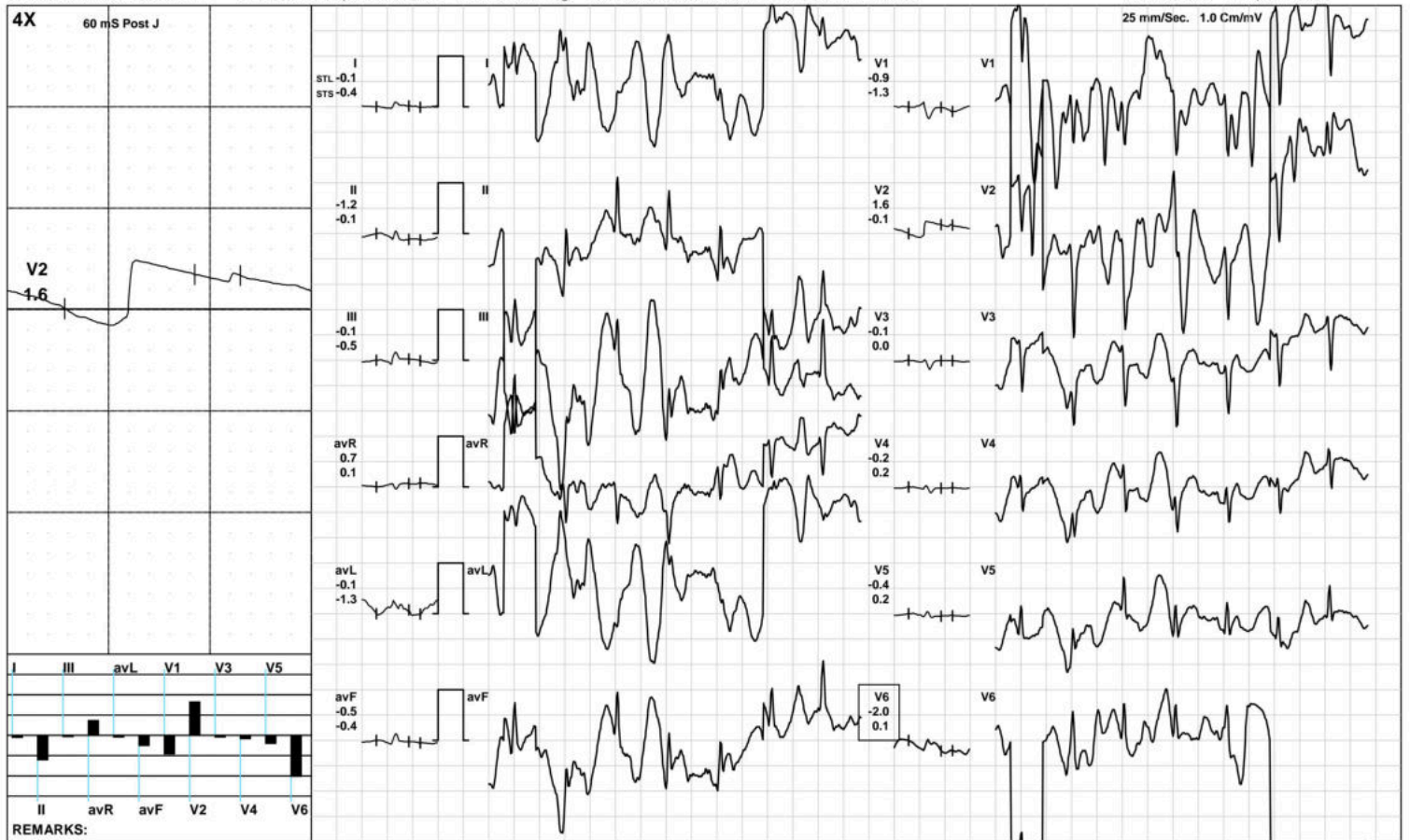

(GEM212170906)(R)Kardic by Allengers

Aarogyam diagnostics

BRUCE: Stage 2(3:00)



1735 / MRS. ANJALI KUMARI / 35 Yrs / F / 149 Cms / 55 Kg / HR : 149

Date: 28-Jan-2023 02:05:39 PM METS: 7.1/ 149 bpm 80% of THR BP: 110/80 mmHg Raw ECG/ BLC On/ Notch On/ HF 0.05 Hz/LF 100 Hz ExTime: 06:00 2.5 mph, 12.0%

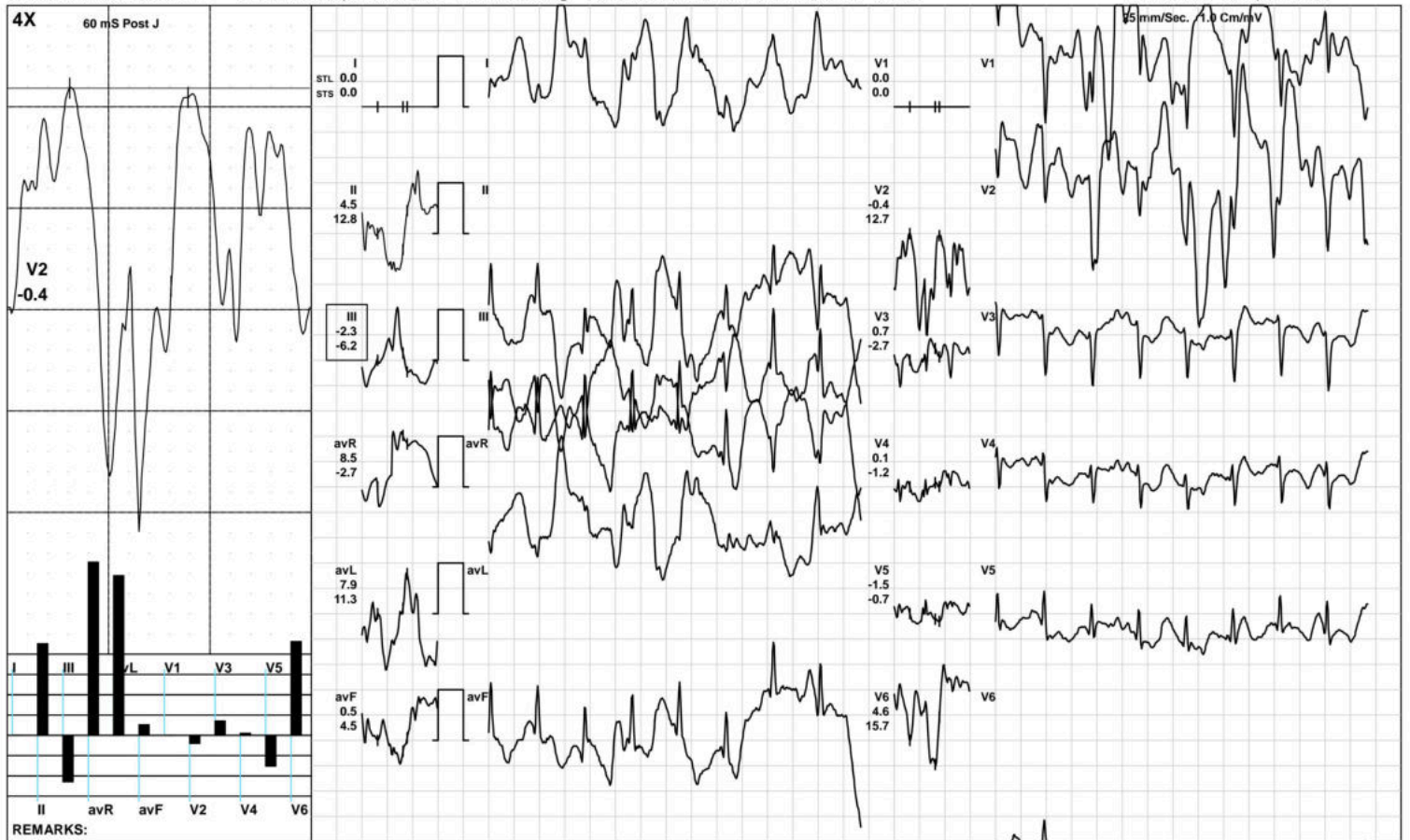

(GEM212170906)(R)Kardic by Allengers

Aarogyam diagnostics



1735 / MRS. ANJALI KUMARI / 35 Yrs / F / 149 Cms / 55 Kg / HR : 185

Date: 28-Jan-2023 02:05:39 PM METS: 10.2/ 185 bpm 100% of THR BP: 115/85 mmHg Raw ECG/ BLC On/ Notch On/ HF 0.05 Hz/LF 100 Hz ExTime: 08:59 3.4 mph, 14.0%

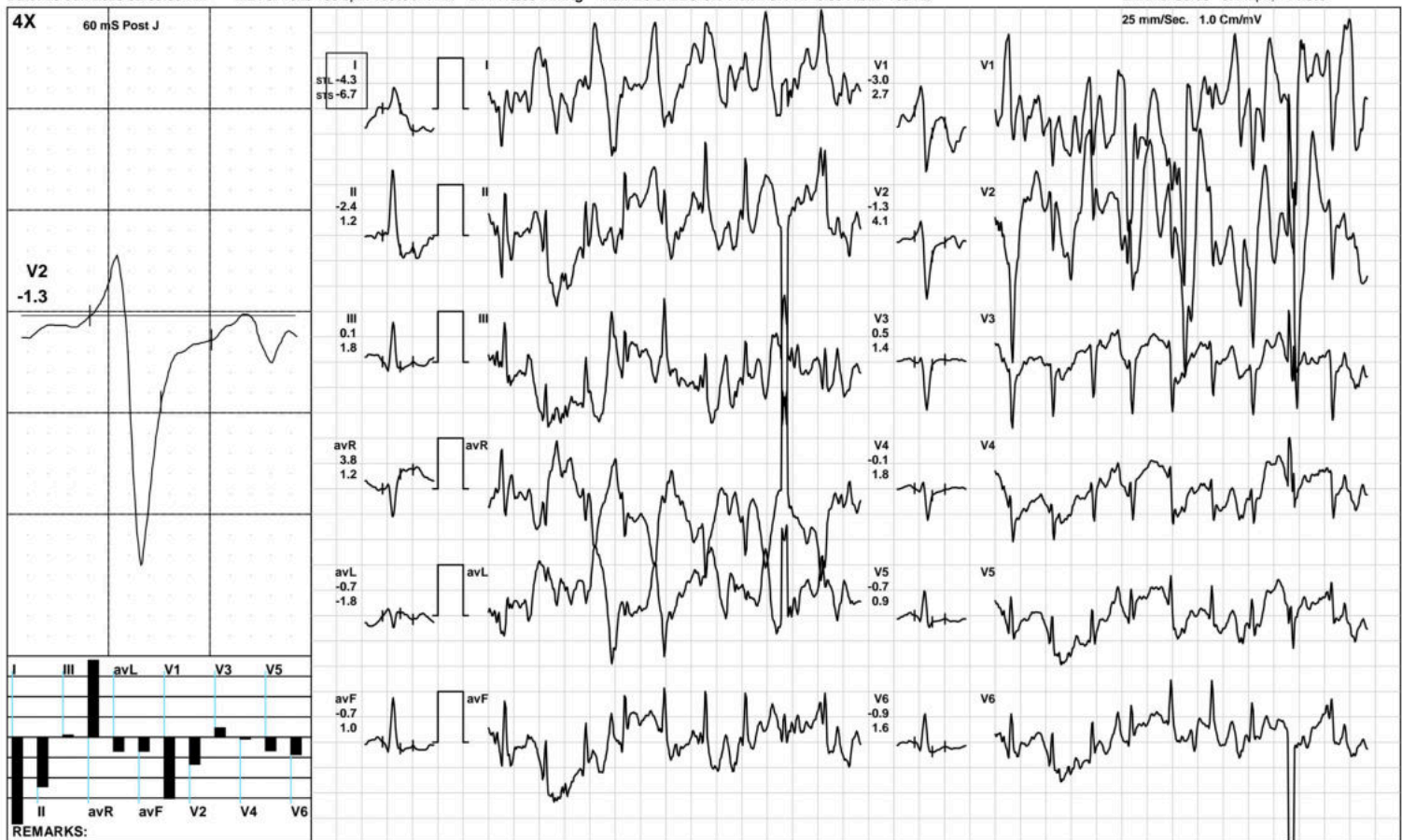

(GEM212170906)(R)Kardic by Allengers

Aarogyam diagnostics

1735 / MRS. ANJALI KUMARI / 35 Yrs / F / 149 Cms / 55 Kg / HR : 160

Recovery(1:00)



Date: 28-Jan-2023 02:05:39 PM METS: 1.2/ 160 bpm 86% of THR BP: 110/80 mmHg Raw ECG/ BLC On/ Notch On/ HF 0.05 Hz/LF 100 Hz

ExTime: 09:00 1.1 mph, 0.0%



(GEM212170906)(R)Kardic by Allengers

Aarogyam diagnostics

1735 / MRS. ANJALI KUMARI / 35 Yrs / F / 149 Cms / 55 Kg / HR : 144

Recovery(2:00)



Date: 28-Jan-2023 02:05:39 PM METS: 1.0/ 144 bpm 77% of THR BP: 105/75 mmHg Raw ECG/ BLC On/ Notch On/ HF 0.05 Hz/LF 100 Hz

ExTime: 09:00 1.1 mph, 0.0%

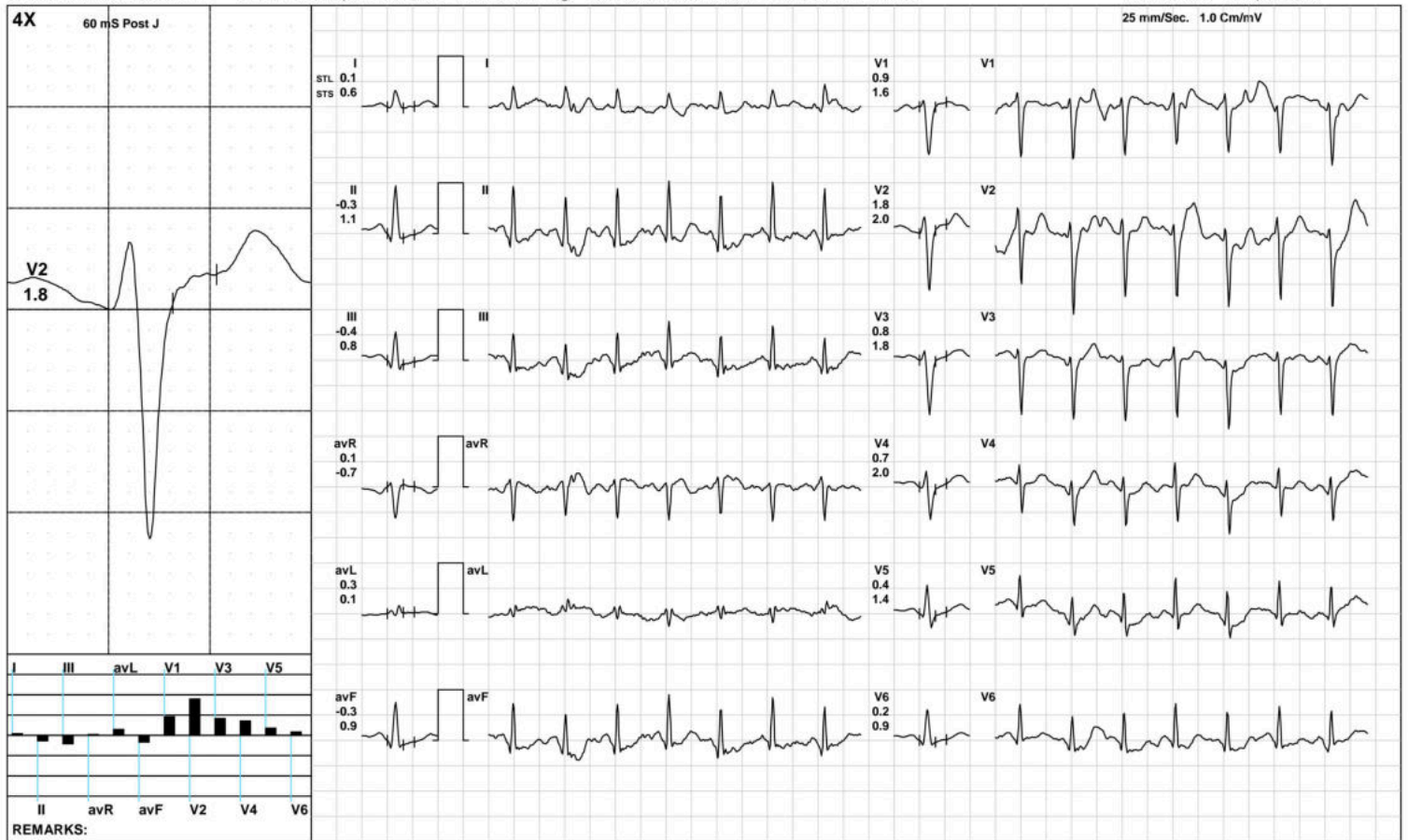

(GEM212170906)(R)Kardic by Allengers

Aarogyam diagnostics

1735 / MRS. ANJALI KUMARI / 35 Yrs / F / 149 Cms / 55 Kg / HR : 136

Recovery(3:09)



Date: 28-Jan-2023 02:05:39 PM METS: 1.0/ 136 bpm 73% of THR BP: 100/70 mmHg Raw ECG/ BLC On/ Notch On/ HF 0.05 Hz/LF 100 Hz

ExTime: 09:00 1.1 mph, 0.0%

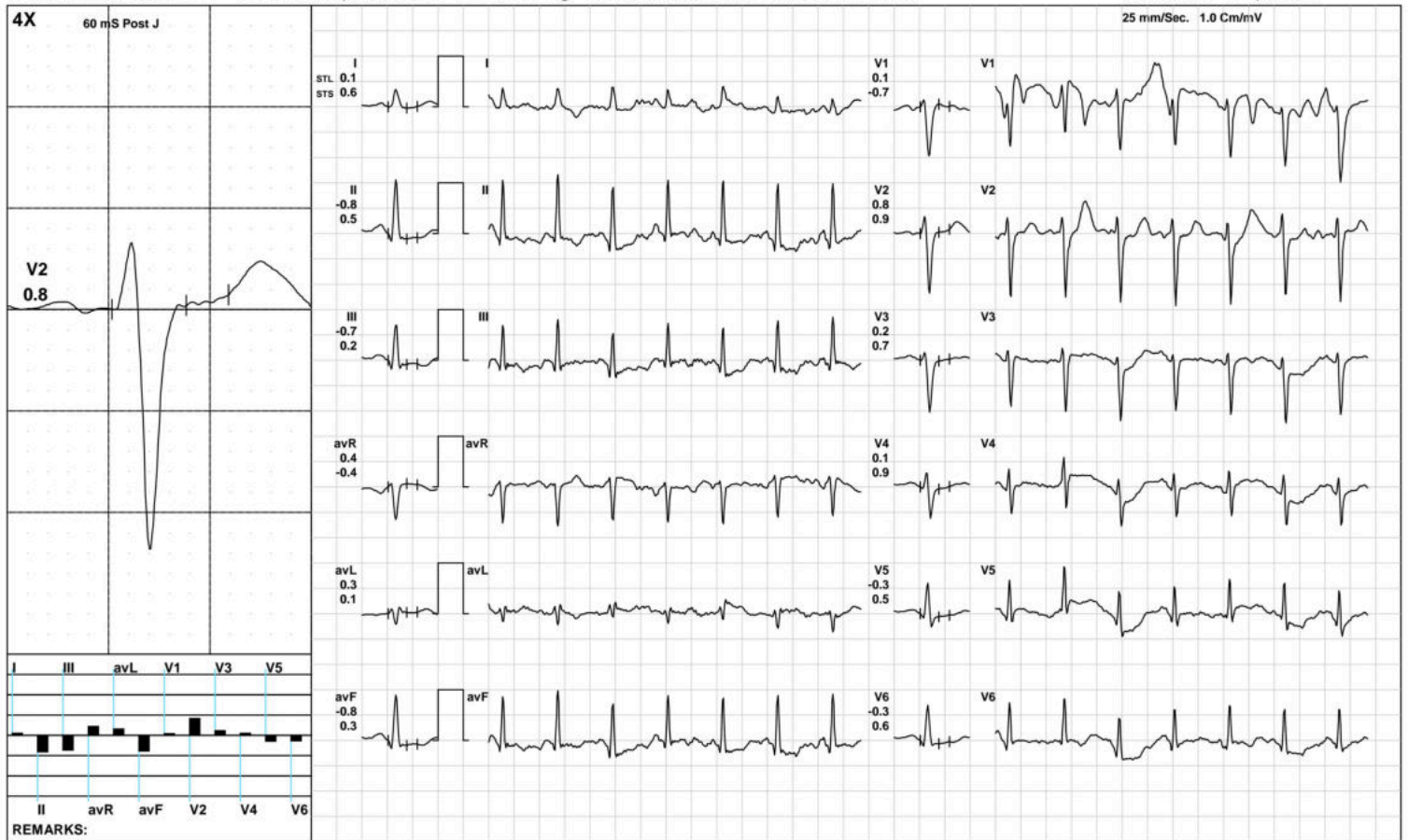

(GEM212170906)(R)Kardic by Allengers

Aarogyam diagnostics

ST Measurements



1735 / MRS. ANJALI KUMARI / 35 Yrs / F / 149 Cms / 55 Kg / HR : 109

Date: 28-Jan-2023 02:05:39 PM

Protocol : BRUCE/

	I	II	III	avR	avL	avF	V1	V2	V3	V4	V5	V6	I	II	III	avR	avL	avF	V1	V2	V3	V4	V5	V6	STS(mv/sec)
STL(mm)Supine	0.1	-0.3	-0.5	0.1	0.3	-0.4	0.0	0.7	0.0	0.1	-0.2	-0.3	0.3	0.1	-0.2	-0.2	0.3	-0.1	-0.2	0.6	0.1	0.2	0.1	0.0	
60 @mS Standing	0.1	-0.3	-0.5	0.1	0.3	-0.4	0.0	0.7	0.0	0.1	-0.2	-0.3	0.3	0.1	-0.2	-0.2	0.3	-0.1	-0.2	0.6	0.1	0.2	0.1	0.0	
HV	0.1	-0.2	-0.3	0.0	0.2	-0.2	0.2	0.6	0.2	0.2	0.0	-0.2	0.2	0.2	0.0	-0.2	0.1	0.1	0.4	1.0	0.8	0.7	0.4	0.1	
Warm Up	0.3	-0.3	-0.6	0.0	0.4	-0.4	0.0	0.8	-0.1	0.0	-0.2	-0.3	0.5	0.2	-0.2	-0.3	0.3	0.0	-0.2	0.8	0.2	0.3	0.2	0.0	
ExStart	-0.1	-0.5	-0.3	0.3	0.2	-0.4	0.1	0.6	0.1	0.1	-0.1	-0.3	-0.1	0.0	0.0	0.0	0.0	0.0	0.3	0.9	0.8	0.7	0.3	0.1	
Stage 1	-0.1	-1.2	-0.1	0.7	-0.1	-0.5	-0.9	1.6	-0.1	-0.2	-0.4	-2.0	-0.4	-0.1	-0.5	0.1	-1.3	-0.4	-1.3	-0.1	0.0	0.2	0.2	0.1	
Stage 2	0.0	4.5	-2.3	8.5	7.9	0.5	0.0	-0.4	0.7	0.1	-1.5	4.6	0.0	12.8	-6.2	-2.7	11.3	4.5	0.0	12.7	-2.7	-1.2	-0.7	15.7	
PeakEx	-4.3	-2.4	0.1	3.8	-0.7	-0.7	-3.0	-1.3	0.5	-0.1	-0.7	-0.9	-6.7	1.2	1.8	1.2	-1.8	1.0	2.7	4.1	1.4	1.8	0.9	1.6	
Recovery	0.2	-0.1	-0.5	-0.3	0.4	-0.3	1.8	1.3	0.7	0.5	0.0	-0.1	0.2	1.2	0.4	-1.3	0.3	1.1	3.0	0.6	2.2	2.2	1.5	0.9	
Recovery	0.1	-0.3	-0.4	0.1	0.3	-0.3	0.9	1.8	0.8	0.7	0.4	0.2	0.6	1.1	0.8	-0.7	0.1	0.9	1.6	2.0	1.8	2.0	1.4	0.9	
Recovery	0.1	-0.8	-0.7	0.4	0.3	-0.8	0.1	0.8	0.2	0.1	-0.3	-0.3	0.6	0.5	0.2	-0.4	0.1	0.3	-0.7	0.9	0.7	0.9	0.5	0.6	

	I	II	III	avR	avL	avF	V1	V2	V3	V4	V5	V6	
STI(μVs)													
Supine		0.8	-2.3	-3.1	0.8	2.0	-2.7	0.2	4.3	-0.1	0.0	-1.4	-2.3
Standing		0.8	-2.3	-3.1	0.8	2.0	-2.7	0.2	4.3	-0.1	0.0	-1.4	-2.3
HV		0.8	-1.5	-2.3	0.4	1.6	-1.9	1.2	3.6	0.1	0.4	-0.5	-1.3
Warm Up		1.8	-2.2	-4.0	0.3	2.9	-3.1	0.0	4.6	-1.0	-0.5	-1.7	-2.6
ExStart		0.0	-3.6	-2.3	2.2	1.7	-2.7	0.5	3.4	-0.2	-0.2	-1.4	-2.6
Stage 1		0.3	-6.8	0.6	4.0	-0.6	-2.0	-2.9	9.5	-0.4	-1.3	-2.5	-13.3
Stage 2		0.0	32.4	-10.4	53.3	22.7	14.4	0.0	-19.9	10.7	9.0	-0.1	43.1
PeakEx		-12.4	-21.7	-5.0	22.3	0.1	-7.7	-14.5	-12.1	1.8	-3.8	-6.1	-8.7
Recovery		2.5	-0.6	-3.8	-1.4	1.9	-2.9	5.1	5.9	1.3	-0.6	-2.4	-2.1
Recovery		-0.3	-2.8	-3.4	1.1	1.3	-3.1	3.7	9.1	2.6	1.3	0.1	-0.1
Recovery		-0.7	-5.2	-4.1	3.2	1.5	-4.7	1.1	3.2	0.4	-0.9	-2.5	-2.7

Aarogyam diagnostics

Median Measurement Summary



Patna-20

1735 / MRS. ANJALI KUMARI / 35 Yrs / Female / 149 Cm / 55 Kg

Time	HR	PR Int	QRS Wid	QRS Axis	QTC	P(μV)	R(μV)	S(μV)	T(μV)	Min. J Leads for	Min. Post RR Var	VEB	Missed Beats
(Min.)	(bpm)	(mS)	(mS)	(Deg.)	(mS)	(Max)	(Max)	(Min)	(Max)	(μV) (J & PJ)	(%)	(Counts)	(Counts)
00:30	115	186	54	70	125	231	998	-1270	-1287	434 V6	-137	0.00	0
01:00	131	154	60	53	336	-2990	909	-2120	3278	-2722 V2	-2420	0.00	0
01:30	136	138	120	25	270	-1852	1052	-1850	-1846	-1074 avL	-1146	0.00	0
02:00	147	150	72	90	376	-399	839	-1121	-576	-233 II	-355	0.00	0
02:30	143	150	72	85	376	613	834	-1421	-711	-133 V6	-462	0.00	0
03:00	144	126	74	14	366	1867	679	-1027	2198	-865 V2	-467	0.00	0
03:30	146	154	44	103	390	-2085	962	-1939	-1916	-1829 V2	-1882	0.00	0
04:00	149	154	44	27	390	1530	1825	-640	1423	-1829 V2	-1882	0.00	0
04:30	149	154	44	27	390	1530	1825	-640	1423	-1829 V6	-1882	0.00	0
05:00	149	154	44	27	390	1530	1825	-640	1423	-1829 V6	-1882	0.00	0
05:30	149	154	44	27	390	1530	1825	-640	1423	-1829 III	-1882	0.00	0
06:00	149	154	44	27	390	1530	1825	-640	1423	-1829 II	-1882	0.00	1
06:30	149	154	44	27	390	1530	1825	-640	1423	-1829 V4	-1882	0.00	2
07:00	149	154	44	27	390	1530	1825	-640	1423	-1829 V4	-1882	0.00	0
07:30	149	154	44	27	390	1530	1825	-640	1423	-1829 V6	-1882	0.00	0
08:00	149	122	64	82	364	1400	1724	-975	2578	298 V6	-405	0.00	0
08:30	149	122	64	82	364	1400	1724	-975	2578	298 V6	-405	0.00	0
09:00	65	122	64	90	364	-2050	913	-219	-3499	-2933 V1	-945	0.00	0
09:30	185	122	64	90	364	-2050	913	-219	-3499	-2933 V1	-945	0.00	0
10:00	174	122	64	77	364	-473	852	-1397	-988	-919 V1	-286	0.00	0
10:30	163	122	70	56	387	304	907	-1121	414	-176 III	-151	0.00	0
11:00	149	130	70	50	314	188	811	-1226	397	-227 II	-166	0.00	0
11:30	142	132	74	53	307	140	918	-1241	372	-165 II	-123	0.00	0
12:00	143	144	70	63	404	-107	871	-1241	322	-153 II	-125	0.00	0
12:30	138	142	70	63	326	115	995	-1319	253	-181 II	-180	0.00	0



MC-3319

Kolkata Lab : Block DD-30, Sector-1, "Andromeda", Ground Floor, Salt lake, Kolkata-700064
 Landline No: 033-40818800/ 8888/ 8899 | Email ID: kolkata@unipath.in | Website: www.unipath.in
 CIN : U85195GJ2009PLC057059



30104100414

TEST REPORT

Reg.No : 30104100414	Reg.Date : 29-Jan-2023 10:37	Collection : 29-Jan-2023 10:37
Name : MS. ANJALI KUMARI	Sex : Female	Received : 29-Jan-2023 10:37
Age : 35 Years	Referred By : AAROGYAM DIAGNOSTICS @ PATNA	Report : 29-Jan-2023 13:46
Referral Dr : □	Status : Final	Dispatch : 29-Jan-2023 14:06
		Location : 41 - PATNA

Test Name	Results	Units	Bio. Ref. Interval
THYROID PROFILE			
Tri-iodothyronine (Total T3) <i>Method: ECLIA</i>	1.40	ng/mL	0.80 - 2.0
Thyroxin (Total T4) <i>Method: ECLIA</i>	7.50	µg/dL	5.1 - 14.1
Thyroid Stimulating Hormone (TSH.) <i>Method: ECLIA</i> Ultra Sensitive	1.090	µIU/mL	0.27 - 4.2

Sample Type: Serum**Note:****TSH Reference Range in Pregnancy :**

- Pregnancy 1st Trimester 0.1 - 2.5 uIU/ml
- Pregnancy 2nd Trimester 0.2 - 3.0 uIU/ml
- Pregnancy 3rd Trimester 0.3 - 3.0 uIU/ml

- TSH levels are subject to circadian variation, reaching peak levels between 2 - 4.a.m. and at a minimum between 6-10 pm. The variation is of the order of 50 %. Hence time of the day has an influence on the measured serum TSH concentrations.
- Recommended test for T3 and T4 is unbound fraction or free levels as it is metabolically active.
- The physiological rise in Total T3 / T4 levels is seen in pregnancy and in patients on steroid therapy.
- All infants with a low T4 concentration and a TSH concentration greater than 40 uIU/L are considered to have congenital hypothyroidism and should have immediate confirmatory serum testing.
- If the TSH concentration is slightly elevated but less than 40 uIU/L, a second screening test should be performed on a new sample. Results should be interpreted using age-appropriate normative values

Clinical Use:

- Primary Hypothyroidism · Hyperthyroidism · Hypothalamic -Pituitary hypothyroidism · Inappropriate TSH secretion · Nonthyroidal illness· Autoimmune thyroid disease · Pregnancy-associated thyroid disorders · Thyroid dysfunction in infancy and early childhood

----- End Of Report -----

Dr. Mandeep Bedi

MBBS, DCP, MD (PATHOLOGY)
 HEAD OF HEMATOLOGY & CLINICAL PATHOLOGY
 55315 (WBMC)