



भारत सरकार
GOVERNMENT OF INDIA



मोनीका सोलंकी
Monika Solanki

जन्म वर्ष / Year of Birth : 1993
महिला / Female



3456 4619 8329

आधार — आम आदमी का अधिकार



Dr. D. S. Chhabra
M.B.B.S.
Reg. No. 5007

Monika Solanki

भारतीय पहचान प्राधिकरण
UNIQUE IDENTIFICATION AUTHORITY OF INDIA



पता: D/O. कन्हैया लाल निवासी, 98/4
सोलंकी, 98/4 पंचशेखर नगर
इंदौर, इंदौर, 452001
पता: D/O. कन्हैया लाल निवासी, 98/4
सोलंकी, 98/4 पंचशेखर नगर
इंदौर, इंदौर, 452001
पता: D/O. कन्हैया लाल निवासी, 98/4
सोलंकी, 98/4 पंचशेखर नगर
इंदौर, इंदौर, 452001

1947 1900 180 1947
help@uidai.gov.in
www.uidai.gov.in
P.O. Box No.1947
Bangalore-560 001



MRS. MONIKA SOLANKI**29 Yrs./F.****BANK OF BARODA****26th Feb. 2022****ABDOMINAL SONOGRAPHY**

Liver is of normal size, shape, has smooth margins & regular contours & the parenchyma is normal in echostructure. No focal lesion.

Gall bladder is of normal size, shape, has thin walls & the contents are clear fluid. No evidence of any calculus. Biliary tree is undilated.

Pancreas is normal, no focal / diffuse pathology. Spleen is normal.

Both kidneys are normal in size [about 9.5 cms. in length], shape and echostructure. No calculus in both. The collecting system & ureter on both side are undilated.

Urinary bladder is normal in size, shape and has thin walls.

Uterus is of normal size [measures about 8 x 4.5 x 3 cms. in diam.] and is retroverted. The uterine outlines are smooth & regular and the myometrial & endometrial echopattern is normal. No mass.

Both ovaries are normal in size, shape and few small follicles are seen in both.

No adnexal / pelvic mass or cyst. No localised or free pelvic collection.

There is no ascitis. No obvious abdominal lymphadenopathy. No sub / supra diaphragmatic pathology on either side.

IMPRESSION :

Normal study.

**DR.D.S.CHHABRA.**
M.D.

MRS. MONIKA SOLANKI
BANK OF BARODA28 Years /F
26-02-2022**LIPID PROFILE**

Test Name	Results	Normal Range
TOTAL LIPIDS	522	400 - 700 mg/dl
CHOLESTROL	174.0	<200 mg/dl- Desirable 200 - 239 mg/dl - Borderline High >240 Mg/dl High
HDL CHOLESTROL	42.0	35- 60 mg/dl
TRIGLYCERIDE	124.0	<150 mg/dl Normal 150 - 199 mg/dl Borderline High 200 - 499 mg/dl High
LDL CHOLESTROL	107.2	<100 mg/dl Optimal 100- 129 mg/dl Borderline high 160 - 189 mg/dl High
VLDL CHOLESTROL	24.8	<40 mg/dl
RISK RATIO	4.14	3 - 6

Dr. POOJA PRAPANNA

DR. POOJA PRAPANNA
M.D.

MRS. MONIKA SOLANKI**28 Years /F****BANK OF BARODA****26-02-2022****HEAMOGRAM**

Test Name	Results	Normal Range
Haemoglobin (HB)	12.2	11 - 16 gm%
R.B.C. Count	4.39	3.8 - 4.8 milli./cu.mm
PCV	36.5	36 - 46 %
MCV	83.14	80 - 98 fl
MCH	27.79	27 - 32 pg
MCHC	33.42	31.5 - 34.5 %
TOTAL WBC COUNT	5,400	4,000 to 11,000 /cu.mm
DIFFERENTIAL WBC COUNT	.	
Neutrophils	60	40 - 75 %
Lymphocytes	36	20 - 40 %
Monocytes	02	02 - 08 %
Eosinophils	02	01 - 05 %
Basophils	00	00 - 01 %
PLATELET COUNT	2.59	1.5 - 4 Lacs/cu.mm.
E.S.R	15	M- 0-10 at the end of 1 hr. F- 0-20 at the end of 1 hr

Dr. POOJA PRAPANNA
DR. POOJA PRAPANNA

M.D.

4D SONOGRAPHY • COLOR DOPPLER • ECHO • PATHOLOGY • DIGITAL X-RAY & OPG • TMT • ECG • HOLTER

MRS. MONIKA SOLANKI

28 Years /F

BANK OF BARODA

26-02-2022

HBA1C

Test Name	Results	Normal Range
HBA1C	5.6	Normal 4-6 % Good Control 6-7 % Fair Control 7-8 % Unsatisfactory Control 8-10 % Poor Control Above 10 %

Dr. POOJA PRAPANNA
DR. POOJA PRAPANNA
M.D.

Note :- All pathological tests have technical and biological limitations. Please correlate clinically as well as with other investigative findings.
A review should be requested in case of any disparity. This report is not valid for medicolegal purpose.

MRS. MONIKA SOLANKI
BANK OF BARODA28 Years /F
26-02-2022**URINE EXAMINATION**

Test Name	Results	Normal Range
PHYSICAL EXAMINATION	.	
Quantity	30 ml	
Colour	Pale Yellow	
Appearance	Clear	
Deposits	Absent	
Specific Gravity	1.015	
Reaction	Acidic	
CHEMICAL EXAMINATION	.	
Albumin	Nil	
Sugar	Nil	
Ketones	Absent	
Bile Pigments	Negative	
Bile Salt	Negative	
Hematuria	Negative	
MICROSCOPIC EXAMINATION	.	
Pus Cells	1- 2 /hpf	
Red Blood Cells	Nil/hpf	
Epithelial Cell	1 - 2 /hpf	
Crystals	Nil	
Casts	Absent	

Dr. POOJA PRAPANNA

DR. POOJA PRAPANNA

M.D.

MRS. MONIKA SOLANKI

28 Years /F

BANK OF BARODA

26-02-2022

BLOOD GROUP

Test Name	Results	Normal Range
BLOOD GROUP	: -	
"ABO " GROUP	"B"	
Rh (D) Factor	Positive	

(Cross matching & recheck of Blood Group is mandatory before any transfusion)

Dr. POOJA PRAPANNA
DR. POOJA PRAPANNA
M.D.

MRS. MONIKA SOLANKI
BANK OF BARODA28 Years /F
26-02-2022

Test Name	Results	Normal Range
<u>BIOCHEMISTRY</u>		
FASTING BLOOD SUGAR	89.0	70 - 110 mg/dl
Corresponding Urine Sugar	NIL	Nil
P.P. BLOOD SUGAR	114.0	upto 140 mg/dl
Corresponding Urine Sugar	NIL	Nil
TOTAL BILIRUBIN	0.66	0 - 1 mg/dl
DIRECT BILIRUBIN	0.21	<0.25 mg/dl
INDIRECT BILIRUBIN	0.45	< 1.0 mg/dl
S.G.O.T	25.0	0 - 45 IU\L
S.G.P.T	14.0	0 - 45 IU\L
ALKALINE PHOSPHATE	105.0	Adult - 42 - 128 IU/L Child - 150 - 630 IU/L
GAMA GT	32.0	5 - 43 Iu/l
TOTAL PROTEIN	7.66	6.0 to 8.0 g/dl
ALBUMIN	4.21	3.2 to 5.0 g/dl
GLOBULIN	3.45	1.9 to 3.5
A:G RATIO	1.22	1.2 TO 2.3
CREATININE	0.88	0.6 - 1.4 mg\dl
URIC ACID	5.21	2.5 - 6.8 mg\dl
BUN	10.0	5 - 21 Mg/dl

Dr. POOJA PRAPANNA
DR. POOJA PRAPANNA
M.D.

MRS. MONIKA SOLANKI

29 Yrs./F.

BANK OF BARODA

26th Feb. 2022

X-RAY CHEST PA VIEW

Bony cage is normal.

Trachea is central.

C.P. angles are clear.

Cardiac contour and cardiothoracic ratio are normal.

Lung fields are clear.



DR.D.S.CHHABRA.
M.D.

MRS. MONIIKA SOLANKI

29 YEARS /FEMALE

BANK OF BARODA

26-02-2022

Height: 158 CM.

Weight: 51 KG.

BP: - 129/80 mmhg

Pulse: 68/- Regular

BMI: - 20.4

The Medical Examiner should record the findings under one of the following categories:-

1. FIT
2. UNFIT



Dr. D. S. Chhabra
M. B. B. S. M. D.
Reg. No. 5007
DR. D.S. CHHABRA
MBBS. MD.



LABORATORY REPORT



Name : Mrs. MONIKA SOLANKI	Sex/Age : Female / 28 Years	Case ID : 20201606861
Ref. By :	Dis. At :	Pt. ID :
Bill. Loc. : UNIQUE DIAGNOSTIC CENTRE INDORE		Pt. Loc. :
Reg Date and Time : 26-Feb-2022 16:14	Sample Type : Serum	Mobile No. :
Sample Date and Time : 26-Feb-2022 16:14	Sample Coll. By : non	Ref Id1 :
Report Date and Time : 26-Feb-2022 17:45	Acc. Remarks	Ref Id2 :

TEST	RESULTS	UNIT	BIOLOGICAL REF RANGE	TEST REMARK
------	---------	------	----------------------	-------------

Thyroid Function Test

Triiodothyronine (T3) CMIA	104.06	ng/dL	58 - 159	
Thyroxine (T4) CMIA	7.5	µg/dL	5.5 - 11.0	
TSH CMIA	2.2510	µIU/mL	0.4 - 4.2	

Interpretation Note:

Ultra sensitive-thyroid-stimulating hormone (TSH) is a highly effective screening assay for thyroid disorders. In patients with an intact pituitary-thyroid axis, s-TSH provides a physiologic indicator of the functional level of thyroid hormone activity. Increased s-TSH indicates inadequate thyroid hormone, and suppressed s-TSH indicates excess thyroid hormone. Transient s-TSH abnormalities may be found in seriously ill, hospitalized patients, so this is not the ideal setting to assess thyroid function. However, even in these patients, s-TSH works better than total thyroxine (an alternative screening test), when the s-TSH result is abnormal, appropriate follow-up tests T4 & free T3 levels should be performed. If TSH is between 5.0 to 10.0 & free T4 & free T3 level are normal then it is considered as subclinical hypothyroidism which should be followed up after 4 weeks & If TSH is > 10 & free T4 & free T3 level are normal then it is considered as overt hypothyroidism.

Serum triiodothyronine (T3) levels often are depressed in sick and hospitalized patients, caused in part by the biochemical shift to the production of reverse T3. Therefore, T3 generally is not a reliable predictor of hypothyroidism. However, in a small subset of hyperthyroid patients, hyperthyroidism may be caused by overproduction of T3 (T3 toxicosis). To help diagnose and monitor this subgroup, T3 is measured on all specimens with suppressed s-TSH and normal FT4 concentrations.

Normal ranges of TSH & thyroid hormones vary according trimester in pregnancy.

TSH ref range in Pregnancy	Reference range (microIU/ml)
First trimester	0.24 - 2.00
Second trimester	0.43-2.2
Third trimester	0.8-2.5

	T3	T4	TSH
Normal Thyroid function	N	N	N
Primary Hyperthyroidism	↑	↑	↓
Secondary Hyperthyroidism	↑	↑	↑
Grave's Thyroiditis	↑	↑	↑
T3 Thyrotoxicosis	↑	N	N/↓
Primary Hypothyroidism	↓	↓	↑
Secondary Hypothyroidism	↓	↓	↓
Subclinical Hypothyroidism	N	N	↑
Patient on treatment	N	N/↑	↓

----- End Of Report -----

Note:(LL-VeryLow,L-Low,H-High,HH-VeryHigh ,A-Abnormal)

Soma

Page 1 of 2

Dr. Soma Yadav
M.D. (Pathology)

Dr. A Mishra
M.D. Microbiology

Dr. Ankita Kothari
MD, DNB (Pathology)

Printed On : 26-Feb-2022 17:55

26-02-2022 13:22:44 Mrs. Monika Solanki 29/f

10mm/mV 0.67-25Hz AC50

25mm/s

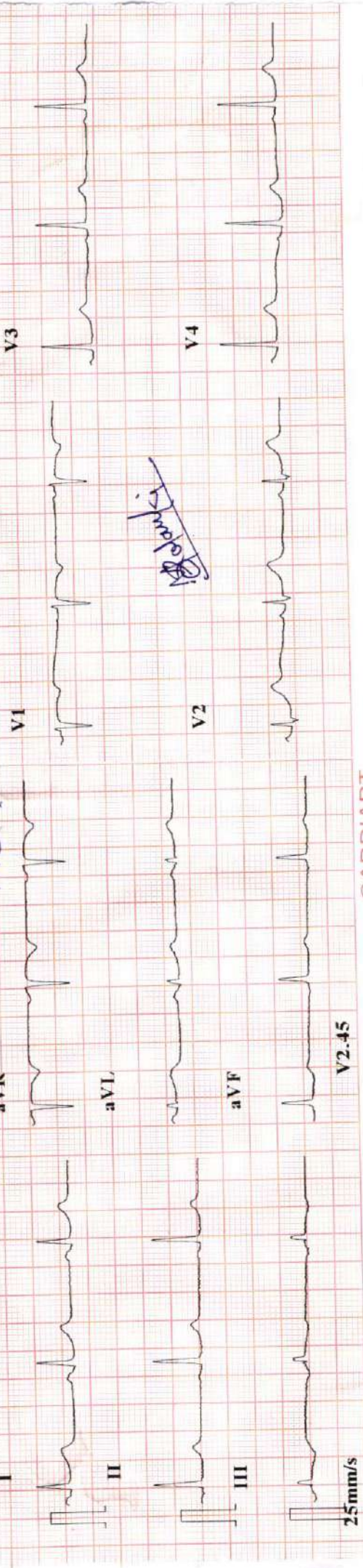

Monika Solanki

CARDIART



BPL - 02

ID	: 220226-1322
Name	: 29 yr
Age	: Female
Sex	: mmHg
BP	: cm
Height	: kg
Weight	: 68 bpm
HR	: 74 ms
P Dur	: 101 ms
PR int	: 106 ms
QRS Dur	: 376/401 ms
QT/QTc int	: 19/62/26 °
P/QRS/T axis	: 1.082/0.629 mV
RV5/SV1 amp	: 1.711
RV6/SV2 amp	: 0.961/0.128 mV

LM

Dr. Mahendra Chourasiya
M.D., D.M. (Cardio)



Summary

UNIQUE DIAGNOSTIC CENTER INDORE

Ref. By : B OB
Medication : NIL
Objective : NIL

Protocol : BRUCE
History : NIL

54790/MRS MONIKA HIRVE 29 Yrs/Female 0 Kg/0 Cms
Date: 26-Feb-2022 01:21:22 PM

Stage	StageTime (Min:Sec)	PhaseTime (Min:Sec)	Speed (mppt)	Grade (%)	METS	H.R. (bpm)	B.P. (mmHg)	R.P.P. x100	PVC	Comments
Supine					1.0	112	120/80	134	-	
Standing					1.0	91	120/80	109	1	
HV					1.0	103	120/80	123	-	
EXStart					1.0	101	120/80	121	-	
Stage 1	3:01	3:02	1.7	10.0	4.7	146	128/86	186	-	
PeakEX	2:37	5:38	2.5	12.0	6.8	175	134/90	234	2	
Recovery	1:00		1.1	0.0	1.0	128	134/90	171	2	
Recovery	3:00		0.0	0.0	1.0	122	130/88	158	-	
Recovery	5:00		0.0	0.0	1.0	103	122/82	125	-	

Findings :

PROTOCOL : BRUCE
 OBJECT OF TEST : INSURANCE
 Max BP : 134/90(mmHg)
 RISK FACTOR : NO
 MEDICATION : NO
 REASON FOR TERMINATION : THR ARCHIVE
 TAGE ICC EXERCISE TOLERANCE : GOOD
 EXERCISE INDUCED ARRHYTHMIA : NO
 HEMO RESPONSE : NORMAL
 FINAL INPRATION: TEST IS NEGATIVE FOR INDUCIBLE ISCHEMIA



Signature

Dr. Mahendra Chaurasia
M.D. D.M. (Cardio)

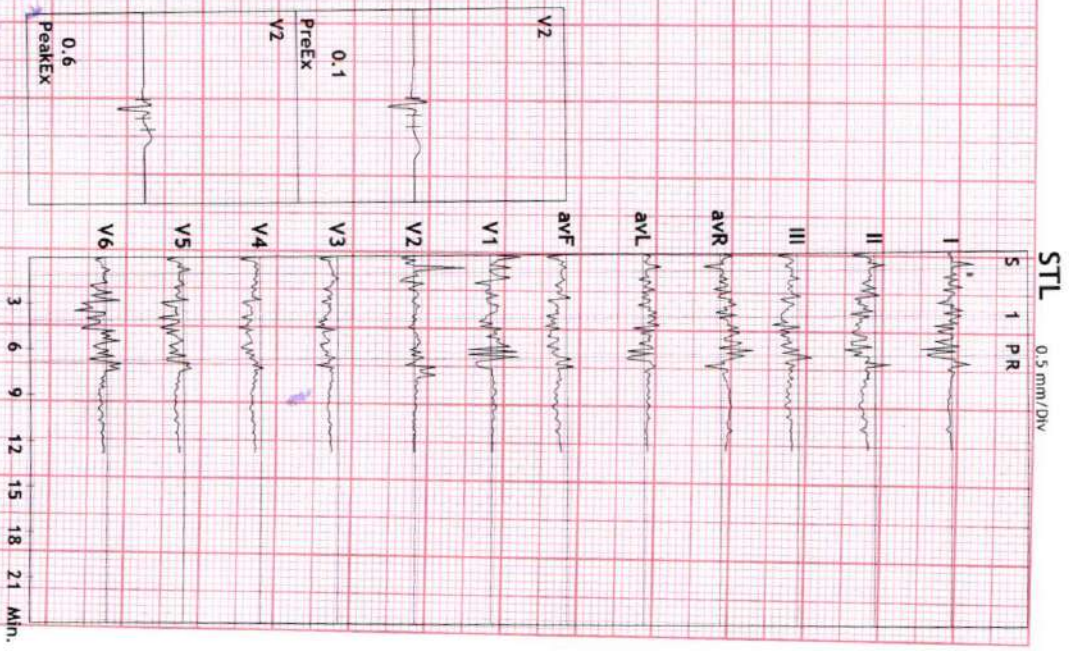

Advice/Comments:



UNIQUE DIAGNOSTIC CENTER INDORE

Summary

54790/MRS MONIKA HIRVE 29 Yrs/Female 0 Kg/0 Cms
Date: 26-Feb-2022 01:21:22 PM

Objective : NIL

Protocol : BRUCE

Ref.By : B OB

Stage	StageTime (Min:Sec)	PhaseTime (Min:Sec)	Speed (mph)	Grade (%)	METS	H.R. (bpm)	B.P. (mmHg)	R.P.P. x100	PVC	Comments
Supine					1.0	112	120/80	134	-	
Standing					1.0	91	120/80	109	1	
HV					1.0	103	120/80	123	-	
ExStart					1.0	101	120/80	121	-	
Stage 1	3:01	3:02	1.7	10.0	4.7	146	128/86	186	-	
PeakEx	2:37	5:38	2.5	12.0	6.8	175	134/90	234	2	
Recovery	1:00		1.1	0.0	1.0	128	134/90	171	2	
Recovery	3:00		0.0	0.0	1.0	122	130/88	158	-	
Recovery	5:00		0.0	0.0	1.0	103	122/82	125	-	

Medication : NIL

History : NIL

Test End Reason :

Findings :

The patient exercised according to BRUCE for 5:37, achieving a work level of Max METS:6.8. Resting heart rate initially 112 bpm, rose to a max. heart rate of 175 bpm which represents 92% of maximum age predicted heart rate. Resting blood pressure 120/80 mmhg, rose to a maximum blood pressure of 134/90 mmhg. The exercise stress test was stopped due to

Parameters :

PROTOCOL :BRUCE

OBJECT OF TEST : INSURANCE

Max BP : 134/90(mmHg)

RISK FACTOR: NO

MEDICATION : NO

REASON FOR TERMINATION : THR ARCHIVE

TAGE ICC EXERCISE TOLERANCE : GOOD

EXERCISE INDUCED ARRHYTHMIA : NO

HEMO RESPONSE : NORMAL

FINAL INPRATION:TEST IS NEGATIVE FOR INDUCIBLE ISCHEMIA

Advice/Comments:



54790/MRS MONIKA HIRVBR: 112 bpm
29 Yrs/Female METS: 1.0
0 Kg/0 Cms BP: 120/80
Date: 26-Feb-2022 01:21:22 PM

MPHR: 58% of 191
Speed: 0.0 mph
Grade: 0.0%

BRUCE
(1.0-100)Hz

Ex Time 00:32
BLC : On
Notch : On

SUPINE
10.0 mm/mV
25 mm/Sec.

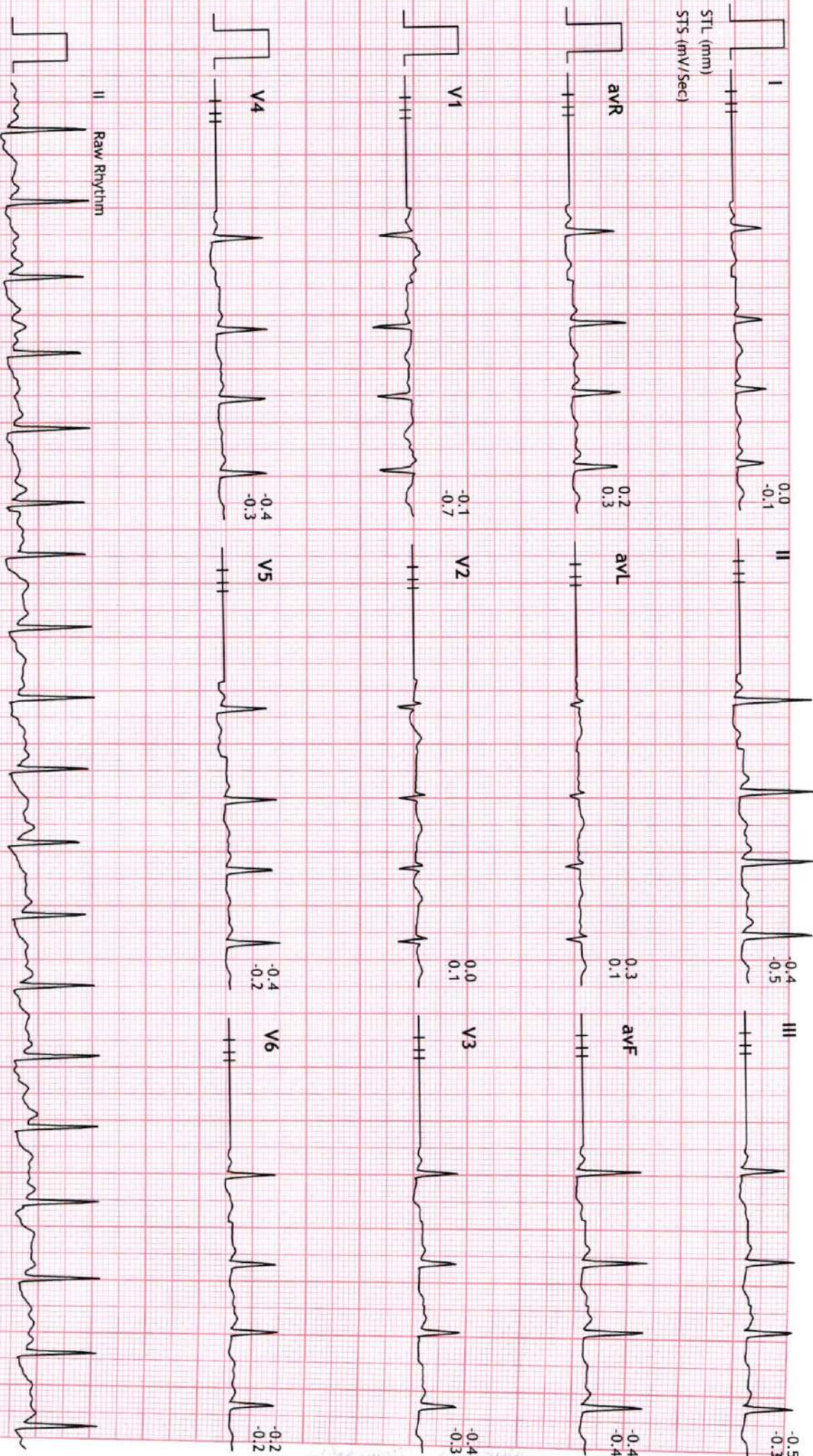



54790/MRS MONIKA HIRWAR: 91 bpm
29 Yrs/Female METS: 1.0
0 Kg/0 Cms BP: 120/80
Date: 26-Feb-2022 01:21:22 PM

MpHR: 47% of 191
Speed: 0.0 mph
Grade: 0.0%

BRUCE
(1.0-100)Hz

Ex Time 00:37
BLC : On
Notch : On

STANDING
10.0 mm/mV
25 mm/Sec.

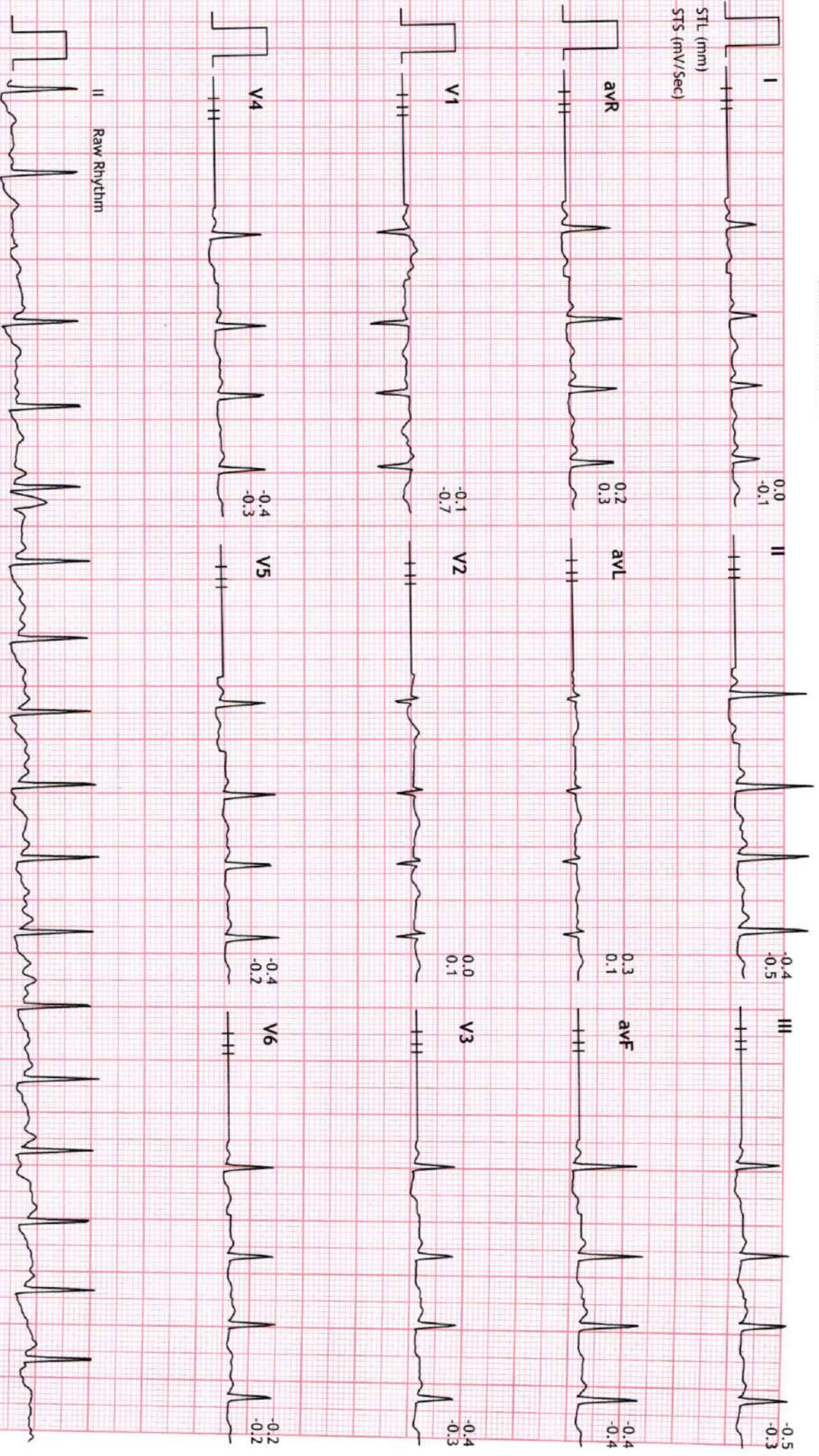



Linked Medians Report

UNIQUE DIAGNOSTIC CENTER INDORE

54790/MRS MONIKA HIRWAR: 103 bpm
29 Yrs/Female METS: 1.0
0 Kg/0 Cms BP: 120/80
Date: 26-Feb-2022 01:21:22 PM

MPHR:53% of 191
Speed: 0.0 mph
Grade: 0.0%

BRUCE (1.0-100)Hz
Ex Time 00:48
BLC :On
Notch : On

HV
10.0 mm/mV
25 mm/Sec.

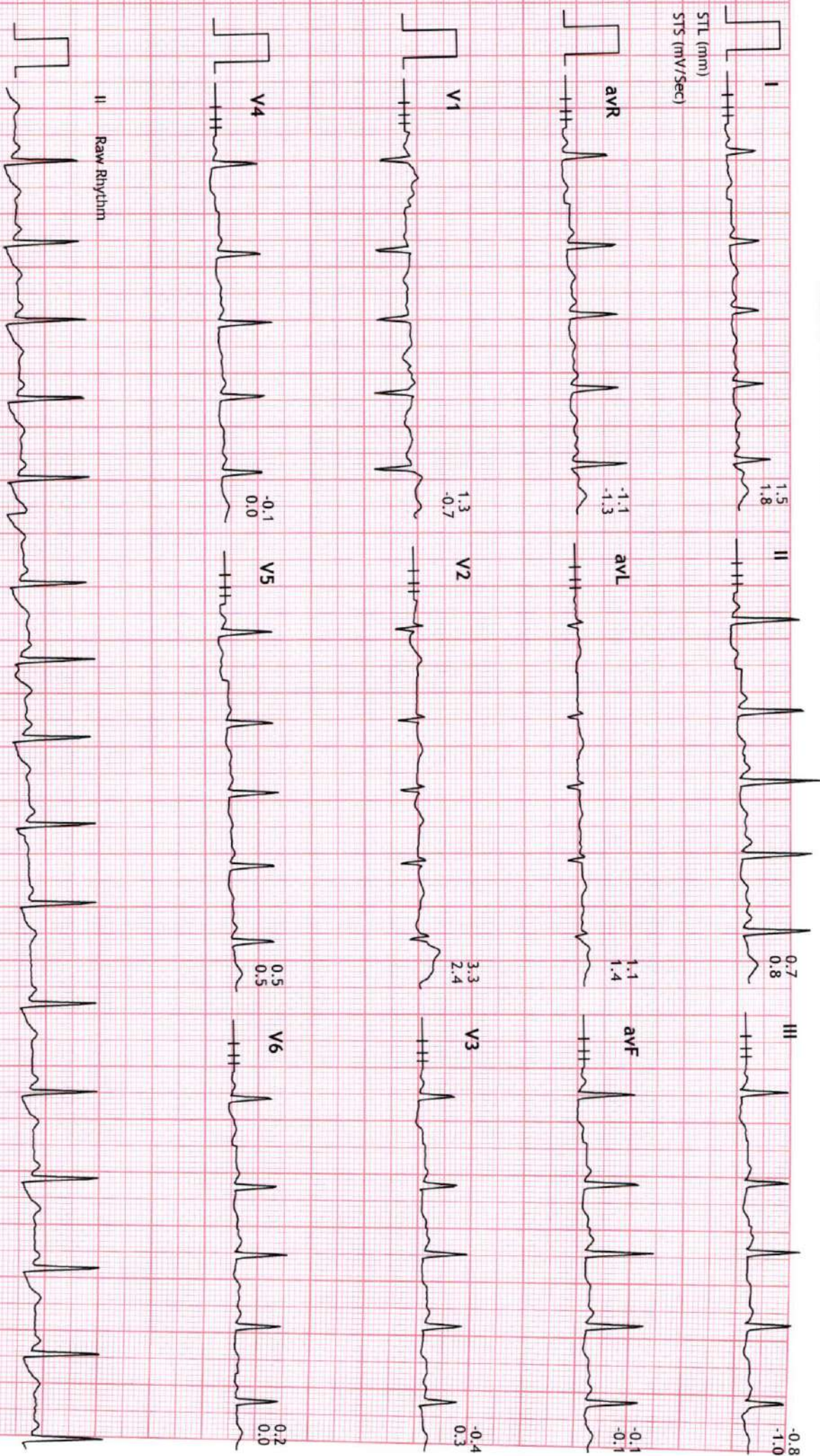



Linked Medians Report

UNIQUE DIAGNOSTIC CENTER INDORE

54790/MRS MONIKA HIRVIR: 101 bpm
29 Yrs/Female METS: 1.0
0 Kg/0 Cms BP: 120/80
Date: 26-Feb-2022 01:21:22 PM

MpHR: 52% of 191
Speed: 0.0 mph
Grade: 0.0%

BRUCE
(1.0-100)HZ

Ex Time 00:00
BLC : On
Notch : On

ExStart
10.0 mm/mV
25 mm/Sec.

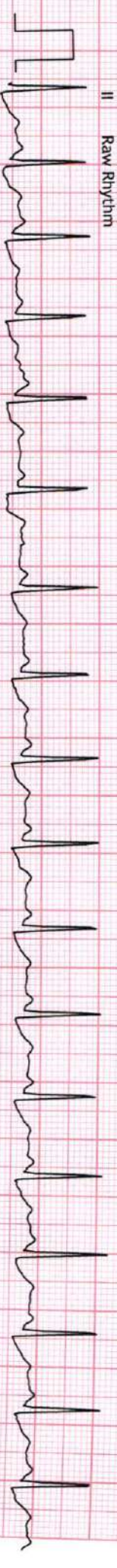



54790/MRS MONIKA HIRWAR: 146 bpm
29 Yrs/Female METS: 4.7
0 Kg/0 Cms BP: 128/86
Date: 26-Feb-2022 01:21:22 PM

MPHR: 76% of 191
Speed: 1.7 mph
Grade: 10.0%

BRUCE
(1.0-100)Hz

Ex Time 03:00
BLC : On
Notch : On

Stage 1 (03:00)
10.0 mm/mV
25 mm/Sec.

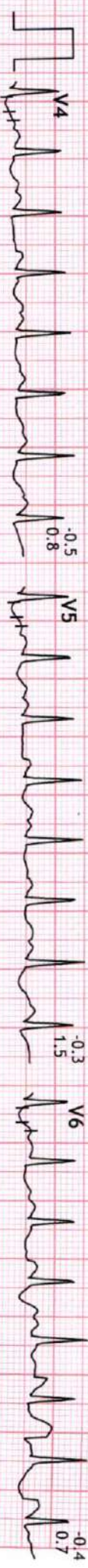
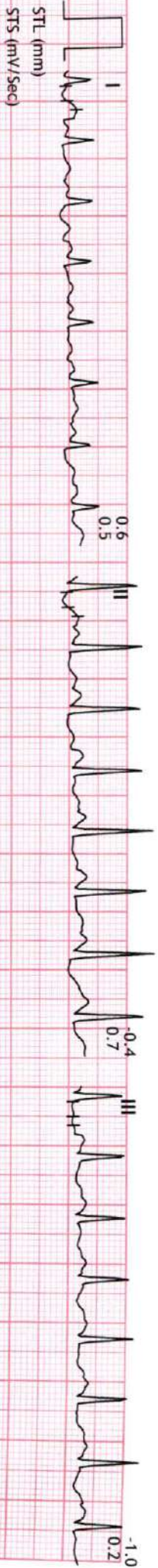



54790/MRS MONIKA HIRWAR: 175 bpm
29 Yrs/Female METS: 6.8
0 Kg/0 Cms BP: 134/90
Date: 26-Feb-2022 01:21:22 PM

MPPR: 91% of 191
Speed: 2.5 mph
Grade: 12.0%

BRUCE
(1.0-100)Hz

Ex Time 05:36
BLC :On
Notch :On

PeakEx
10.0 mm/mV
25 mm/Sec.

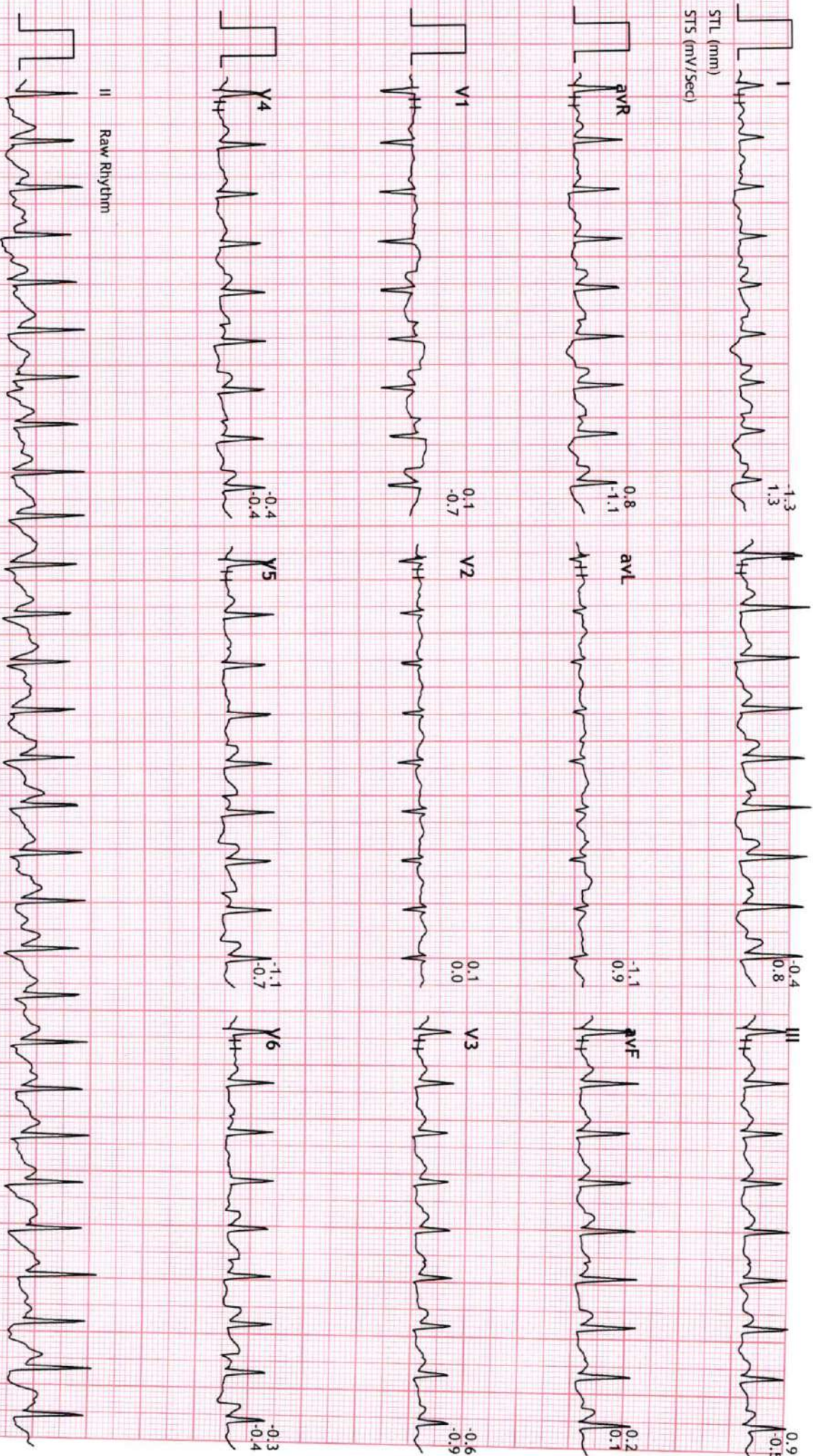

II Raw Rhythm



54790/MRS MONIKA HIRWAR: 116 bpm
29 Yrs./Female METS: 1.0
0 Kg/0 Cms BP: 134/90
Date: 26-Feb-2022 01:21:22 PM

MPHR:60% of 191
Speed: 0.0 mph
Grade: 0.0%

BRUCE
(1.0-100)Hz
Ex Time 05:36
BLC : On
Notch : On

Recovery : (01:59)
10.0 mm/mV
25 mm/Sec.

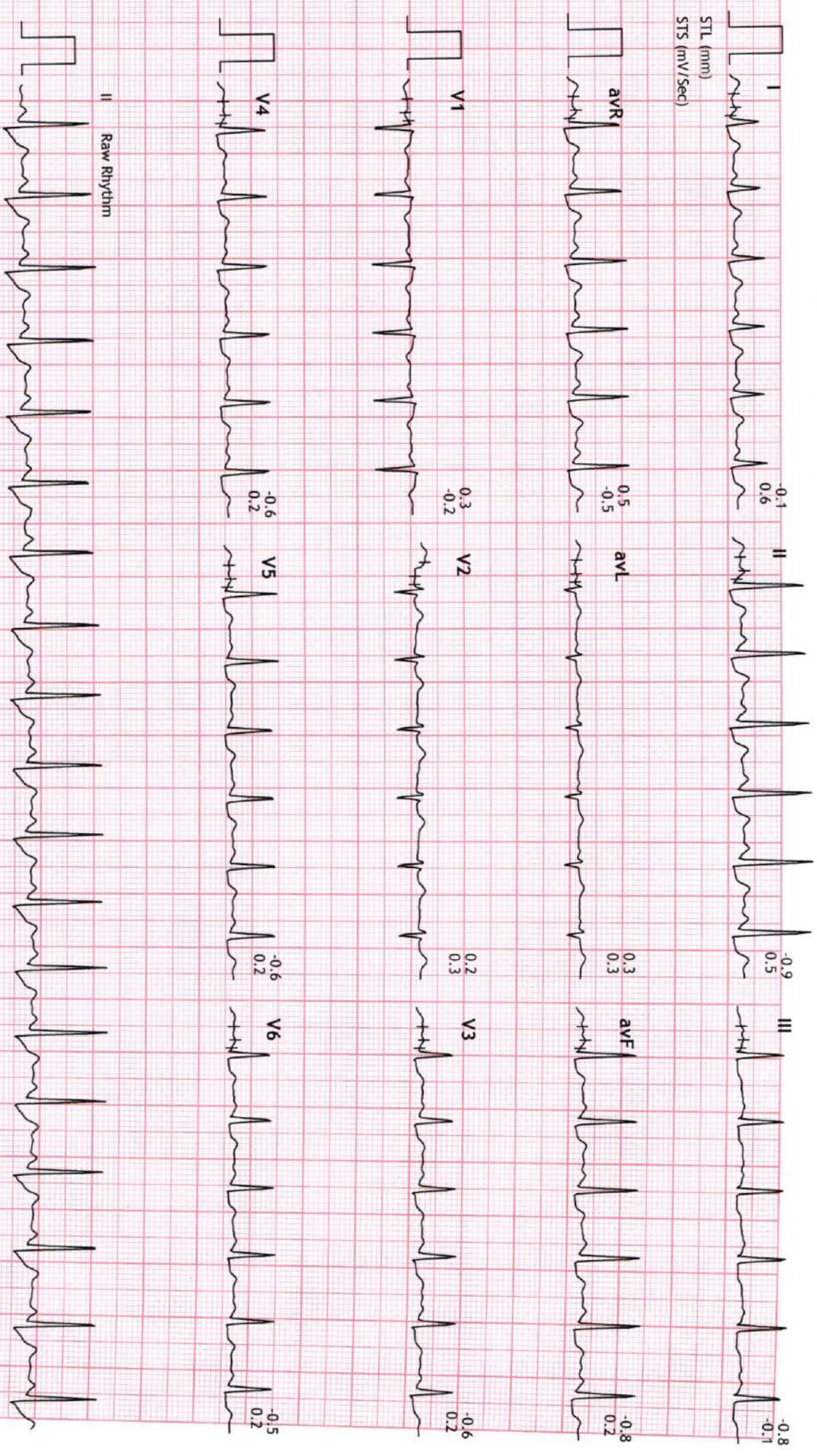



54790/MRS MONIKA HIRYER: 118 bpm
29 Yrs/Female METS: 1.0
0 Kg/0 Cms BP: 130/88
Date: 26-Feb-2022 01:21:22 PM

MPHR: 61% of 191
Speed: 0.0 mph
Grade: 0.0%

BRUCE (1.0-100)Hz
Ex Time 05:36
BLC : On
Notch : On

Recovery : (03:59)
10.0 mm/mV
25 mm/Sec.

