

# REVIVAL DIAGNOSTICS



## HEALTH CHECK-UP SUMMARY

Name: Aparna Choudhary

Date: 20/02/2022

Email ID:

Sex: Female    Age: 38 Years    Contact No:

Remarks:

Under-weight —

Normal —

Over-weight ✓

i> **BMI**

Height (in Cm) : <u>155</u>	Weight (in Kg) : <u>67</u>	BMI: <u>27.4</u>
Hip (in Cm) : <u>101</u>	Waist (in Cm) : <u>91</u>	Hip to Waist Ratio: <u>1.10</u>

ii> **Blood Pressure & Pulse**

114/70 mm/hg  
74/min. Regular

If high or low, whether the person is on medication : YES / (NO)

iii> **Blood Tests & Lung Function Remarks**

Rs }  
Cvs }  
Cvs }

If abnormal, whether the person is on medication : YES / (NO)

iv> **Eye Test Remarks**

Eye Sight: (Rt) 6/9    (Lt) 6/9  
Color Vision: (2)

v> **Heart Disease**

Whether any specific heart ailment detected (ECG findings):  
NO

vi> **Any other problems needing attention / Overall Assessment :**

vitiligo (Last 2 year) on both hand, Lower part of both feet, below neck.

(\*) Aparna

### Revival Diagnostic

401, Aqua Corridor,  
B/s. Star Bazar, Surat-395009.  
Mo. 91062-28601

C.K. Patel  
Signature of the Doctor

**Dr. Chirag Patel**  
M.B.B.S. G-49432

Laboratory Test Result are Subject to technical limitation and should be clinically correlate for final diagnosis

4th Floor, Aqua Corridor, Hazira Road, Adajan Paal, Surat-395009.

☎ 0261 2747788

✉ revivaldiagnostics.surat@gmail.com

🌐 www.revivaldiagnostics.com

This medical report is not intended for medico-legal purposes.

1911  
1912  
1913

1914  
1915  
1916

# REVIVAL DIAGNOSTICS



Dental Assessment Form

NAME  
AGE

Aparna Choudhary  
38

DATE  
SEX

20/02/2022  
Female

## \* CHIEF COMPLAINT

A CLINICAL FEATURES :- normal

1 CAVIES :-  
2 MISSING TOOTH :-  
3 MALOCCLUSION :-  
4 FILLING :-

B DIAGNOSIS :- normal

C PERSONAL HISTORY :- Good Hygiene.

D PROVISIONAL D/G :- (N)

E MEDICAL HISTORY :- NO

F FINAL D/G :- normal

G TREATMENT PLAN :- NO

CLINT SIGN

DOCTOR SIGN

(N) Aparna

### Revival Diagnostic

401, Aqua Corridor,  
B/s. Star Bazar, Surat-395009.  
Mo. 91062-28601

Laboratory Test Result are Subject to technical limitation and should be clinically correlate for final diagnosis

4th Floor, Aqua Corridor, Hazira Road, Adajan Paal, Surat-395009.

☎ 0261 2747788

✉ revivaldiagnostics.surat@gmail.com

🌐 www.revivaldiagnostics.com

This medical report is not intended for medico-legal purposes.







## DEPARTMENT OF OPHTHALMOLOGY

NAME: Aparna Choudhary SEX: FEMA  
BIRTHDATE: 14/02/1984 AGE: 38

### EYE TEST:

#### 1. VISION:

RIGHT EYE - 6/9  
LEFT EYE - 6/9

#### 2. COLOR VISION:

RIGHT EYE - (N)  
LEFT EYE - (N)

#### 3. FUNDUS:

RIGHT EYE - (N)  
LEFT EYE - (N)

### REMARKS:

### Revival Diagnostic

401, Aqua Corridor,  
B/s. Star Bazar, Surat-395009.  
Mo. 91062-28601

Ophthalmologist/Optomtrist

*Aparna*

Laboratory Test Result are Subject to technical limitation and should be clinically correlate for final diagnosis





Name : APARNA - CHOUDHARY  
Age/Sex : 38 Yrs. Female  
UHID : 15652  
Ref. By Dr. : MEDI WHEEL

Date : 20-Feb-2022 8:30 am  
Receipt No : 9798

## CBC HAEMOGRAM

PARAMETER	RESULT	UNITS	NORMAL RANGE
Hemoglobin	10.5	gm/dL	11.5-16.4
RBC Count	4.12	m/c.mm.	3.9-5.6
WBC Count	4600	c. mm.	4,000 - 10,000
Platelet Count	1.61	c. mm.	1.5 Lac - 5.0 Lac
<b>Blood Indices</b>			
Hematocrit (PCV)	39.4	%	36-47 %
MCV	95.6	fl	75-96
MCH	25.5	pg	27-32
MCHC	26.6	g/dL	30-36
RDW	12.6	%	11- 16
ESR (WINTORBE)	16	mm./hr.	0-30 below the age of 50 yrs.
<b>DIFF WBC Count</b>			
Neutrophils	55	%	40-75
Lymphocytes	40	%	20-50
Eosinophils	03	%	1-6
Monocytes	02	%	2-10
Basophils	00	%	0-5
Band Form	00	%	0-5
<b>Smear Study</b>			
Platelets in Smear	Adequate		
Malarial Parasites	Malarial Parasites Not Detected		
Blood Group	"O"		
RH Factor	Positive		

**Revival Diagnostic**  
401, Aqua Corridor,  
B/s. Star Bazar, Surat-395009  
Mo. 91062-28601

Lab Technician/Technologist  
Zarna K Gandhi (Msc. Biotech)

Pathologist  
Dr. Mihir Icecreamwala

Operator Name: Zarna Gandhi Print Date & Time: 20-Feb-2022 11:35:00AM  
Laboratory Test Result are Subject to technical limitation and should be clinically correlate for final diagnosis

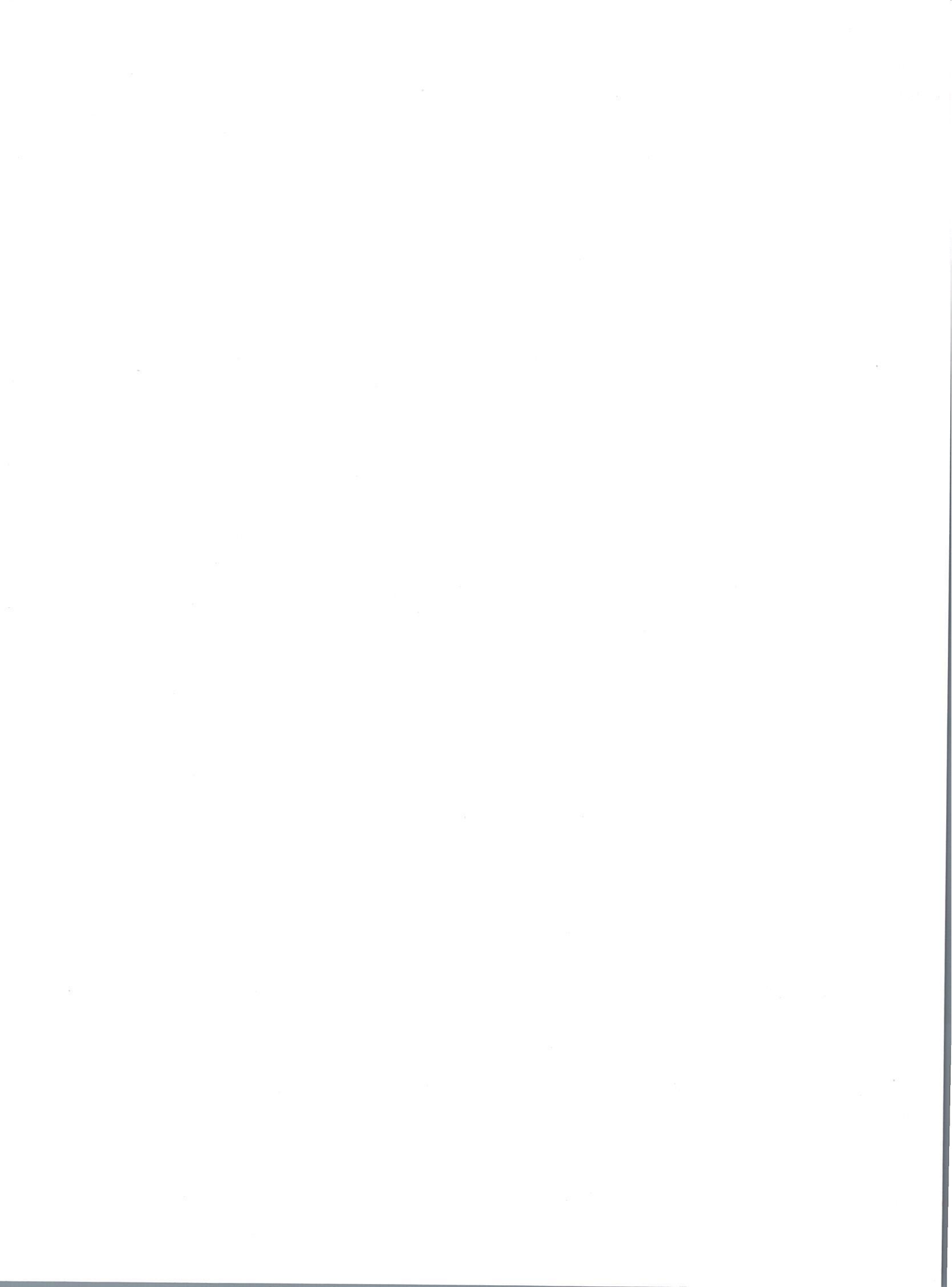





Name : APARNA - CHOUDHARY

Date : 20-Feb-2022

Age/Sex : 38 Yrs. Female

08:30:11AM

UHID : 15652

Receipt No : 9798

Ref. By Dr. : MEDI WHEEL

## REPORT OF SERUM LIPID PROFILE

Test	Result	Reference Range
Serum Cholesterol	186	Normal : Less than 200 mg / dl
		Borderline : 200 to 239 mg / dl
		Undesirable : More than 240 mg / dl
Serum Triglyceride	110	Normal : Less than 150 mg / dl
		Borderline High : 150 to 199 mg / dl
		High : 200 - 499 mg / dl
		Very High : More than 500 mg / dl
Serum HDL - Cholesterol (Good Cholesterol )	57	Desirable : More than 65 mg / dl
		Borderline : 45 to 65 mg / dl
		Undesirable : Less than 45 mg / dl
Serum LDL - Cholesterol (Bad Cholesterol)	107	Optimal : Less than 100 mg / dl
		Above Optimal : 100 - 129 mg / dl
		Borderline High : 130 to 159 mg / dl
		High : 160 to 189 mg / dl
		Very High : More than 190 mg / dl
VLDL	22	Normal : 5 to 30 mg / dl
Chol. / HDL - Chol. Ratio	3.3	Low Risk : Less than 3.1
		Medium Risk : 3.1 to 5.9
		High Risk : More than 6
LDL / HDL - Chol. Ratio	1.88	Low Risk : Less than 3.55
		Medium Risk : 3.55 - 4
		High Risk : More than 6

### Revival Diagnostic

401, Aqua Corridor,  
B/s. Star Bazar, Surat-395009  
Mo. 91062-28601

Lab Technician/Technologist  
Zarna K Gandhi (Msc. Biotech)

Pathologist  
Dr. Mihir Icecreamwala

Operator Name: Zarna Gandhi

PrintDate & Time: 20-Feb-2022 11:35:00AM

Laboratory Test Result are Subject to technical limitation and should be clinically correlate for final diagnosis

4th Floor, Aqua Corridor, Hazira Road, Adajan Paal, Surat-395009.

☎ 0261 2747788

✉ revivaldiagnostics.surat@gmail.com

🌐 www.revivaldiagnostics.com

This medical report is not intended for medico-legal purposes.





Name : APARNA - CHOUDHARY  
Age/Sex : 38 Yrs. / Female  
UHID : 15652  
Ref. By Dr. : MEDI WHEEL

Date : 20-Feb-2022 8:30 am  
Receipt No : 9798

## ROUTINE URINE EXAMINATION REPORT

### PHYSICAL EXAMINATION :

Quantity : 30 ml  
Colour : Pale Yellow  
Appearance : Clear  
Reaction : Acidic  
Specific Gravity : 1.030

### CHEMICAL EXAMINATION :

Proteins : Absent  
Sugar : Absent  
Acetone : Absent  
Bile Salts : Absent  
Bile Pigments : Absent  
Urobilinogen : Normal  
O.B.T. : Negative

### MICROSCOPIC EXAMINATION :

Pus Cells : 1-2/hpf.  
R. B. C. : Absent  
Epithelial Cells : 2-3/hpf.  
Bacteria : Absent  
Casts : Absent  
Crystals : Absent  
Yeast cell : Absent  
Mucus : Absent  
Other Findings : NIL

**Revival Diagnostic**  
401, Aqua Corridor,  
B/s. Star Bazar, Surat-395009  
Mo. 91062-28601

Lab Technician/Technologist  
Zarna K Gandhi (Msc. Biotech)

  
Pathologist  
Dr. Mihir Icecreamwala

Laboratory Test Result are Subject to technical limitation and should be clinically correlate for final diagnosis  
Operator Name: Zarna Gandhi Print Date & Time: 20-Feb-2022 11:35:00AM

4th Floor, Aqua Corridor, Hazira Road, Adajan Paal, Surat-395009.

☎ 0261 2747788

✉ revivaldiagnostics.surat@gmail.com

🌐 www.revivaldiagnostics.com

This medical report is not intended for medico-legal purposes.





# REVIVAL DIAGNOSTICS



Name : APARNA - CHOUDHARY

Date : 20-Feb-2022

Age/Sex : 38 Yrs. Female

Receipt No : 9798

UHID : 15652

Ref. By Dr. : MEDI WHEEL

## REPORT OF GLYCOSYLATED HEMOGLOBIN [ HbA1C ]

Parameter	Result	Unit	Biological Reference Interval
Hemoglobin A1C(HbA1C)	5.3	%	HbA1C Degree of Glucose Control < 5.6 % Non Diabetics 5.7 - 6.4 % Prediabetics > = 6.5 % Diabetics

(REF : Wallace, 11th Edition)

### REMARKS:

6 - 7 % Excellent Control  
7 - 8 % Good Control  
8 -10 % Unsatisfactory Control  
> 10 % Poor Control

Method : High performance liquid chromatography (HPLC)

MEAN BLOOD GLUCOSE OVER THE PAST 60 DAYS FROM THE HbA1C RESULT : 000 mg/dl

Remarks : GHb test is useful for the long term control and monitoring of diabetes mellitus since it reflects the integration of blood glucose levels during past 4-8 weeks.

**Revival Diagnostic**  
401, Aqua Corridor,  
B/s. Star Bazar, Surat-395009  
Mo. 91062-28601

Lab Technician/Technologist  
Zarna K Gandhi (Msc/ Biotech)  
Operator Name : Zarna Gandhi

  
Pathologist  
Dr. Mihir Icecreamwala  
Print Date & Time : 20-Feb-2022 11:36:00AM

Laboratory Test Result are Subject to technical limitation and should be clinically correlate for final diagnosis





Name : APARNA - CHOUDHARY

Date : 20-Feb-2022 8:30  
am

Age/Sex : 38 Yrs. Female  
UHID : 15652

Receipt No : 9798

Ref. By Dr. : MEDI WHEEL

## THYROID TEST

TEST	RESULT	NORMAL RANGE
T3	1.19	0.87 - 1.78 ng/ml
T4	8.16	4.60 - 13.5 ug/dl
TSH	5.09	0.50 - 5.50 uIU/ml 5.5 to 15 uIU/ml - Suggested Clinical co-relation Or Repeat test with new sample as physiological factors can give falsely high TSH Above 15uIU/ml Hypothyroid

PREGNANT WOMEN normal ranges for  
TSH:  
1st Trimester :0.0878 - 2.8293 uIU/ml  
2nd Trimester :0.1998 - 2.7915 uIU/ml  
3rd Trimester :0.307 - 2.9028 uIU/ml  
Ref:TIETZ Fundamentals of Clinical  
Chemistry.

**Revival Diagnostic**  
401, Aqua Corridor,  
B/s. Star Bazar, Surat-395009  
Mo. 91062-28601

Pathologist  
Dr. Mihir Icecreamwala

Lab Technician/Technologist  
Zarna K Gandhi (Msc. Biotech)

Operator Name : Zarna Gandhi  
Laboratory Test Result are Subject to technical limitation and should be clinically correlate for final diagnosis

Print Date & Time : 20-Feb-2022







Stage	StageTime (Min:Sec)	PhaseTime (Min:Sec)	Speed (kmph)	Grade (%)	METS	H.R. (bpm)	B.P. (mmHg)	R.P.P. x100	PVC	Comments
Supine					1.0	88	114/70	100	-	
Standing					1.0	93	114/70	106	-	
HV					1.0	93	114/70	106	-	
ExStart					1.0	81	114/70	92	-	
Stage 1	3:00	3:01	2.7	10.0	4.6	187	114/70	213	-	
PeakEx	0:12	3:13	4.0	12.0	4.8	202	114/70	230	-	
Recovery	1:00		0.0	0.0	1.0	143	165/80	235	-	
Recovery	2:00		0.0	0.0	1.0	119	165/80	196	-	
Recovery	3:00		0.0	0.0	1.0	111	160/80	177	-	
Recovery	3:34		0.0	0.0	1.0	107	140/80	149	-	

Medication : Nil

History : Nil

Test End Reason : Fatigue, TEST INCOMPLETE

Findings :

The patient exercised according to BRUCE for 3:13, achieving a work level of Max METS:4.8. Resting heart rate initially 88 bpm, rose to a max. heart rate of 202 bpm which represents 111% of maximum age predicted heart rate. Resting blood pressure 114/70 mmhg, rose to a maximum blood pressure of 114/70 mmhg. The exercise stress test was stopped due to Fatigue, TEST INCOMPLETE

Parameters :

Exercise Time : 3:13 minutes

Max HR attained : 202 bpm 111% of Max Predictable HR 182

Max BP : 114/70(mmHg)

WorkLoad attained : 4.8 (Poor Effort Tolerance )

NOsignificant ST segment changes noted during exercise or recovery.

NOAngina/Arrhythmia/S3/murmur

Final Impression : TMT is INCONCLUSIVE for inducible ischaemia.

*N. Aparna*

Advice/Comments:

**Revival Diagnostic**

401, Aqua Corridor,  
B/s. Star Bazar, Surat-395009.  
Mo. 91062-28601

**DR. ADITI PATEL**  
M.B.B.S., D. CARD (MUM)  
CLINICAL CARDIOLOGIST  
REG.NO.G-22901









# 12 Lead + Comparison

4TH FLOOR, AQUA CORRIDOE, NEAR STAR BAZAR, ADAJAN- 395009, SURAT

7017/APARNA CHOUDHARY  
38 Yrs/Female  
67 Kg/155 Cms

Date: 20-Feb-2022 09:09:14 AM

HR: 86 bpm  
METS: 1.0  
BP: 114/70

MPHR: 47% of 182  
Speed: 0.0 kmph  
Grade: 0.0%

Raw ECG  
BRUCE  
(1.0-100)Hz

Ex Time 00:32  
BLC : On  
Notch : On

SUPINE  
10.0 mm/mV  
25 mm/Sec.

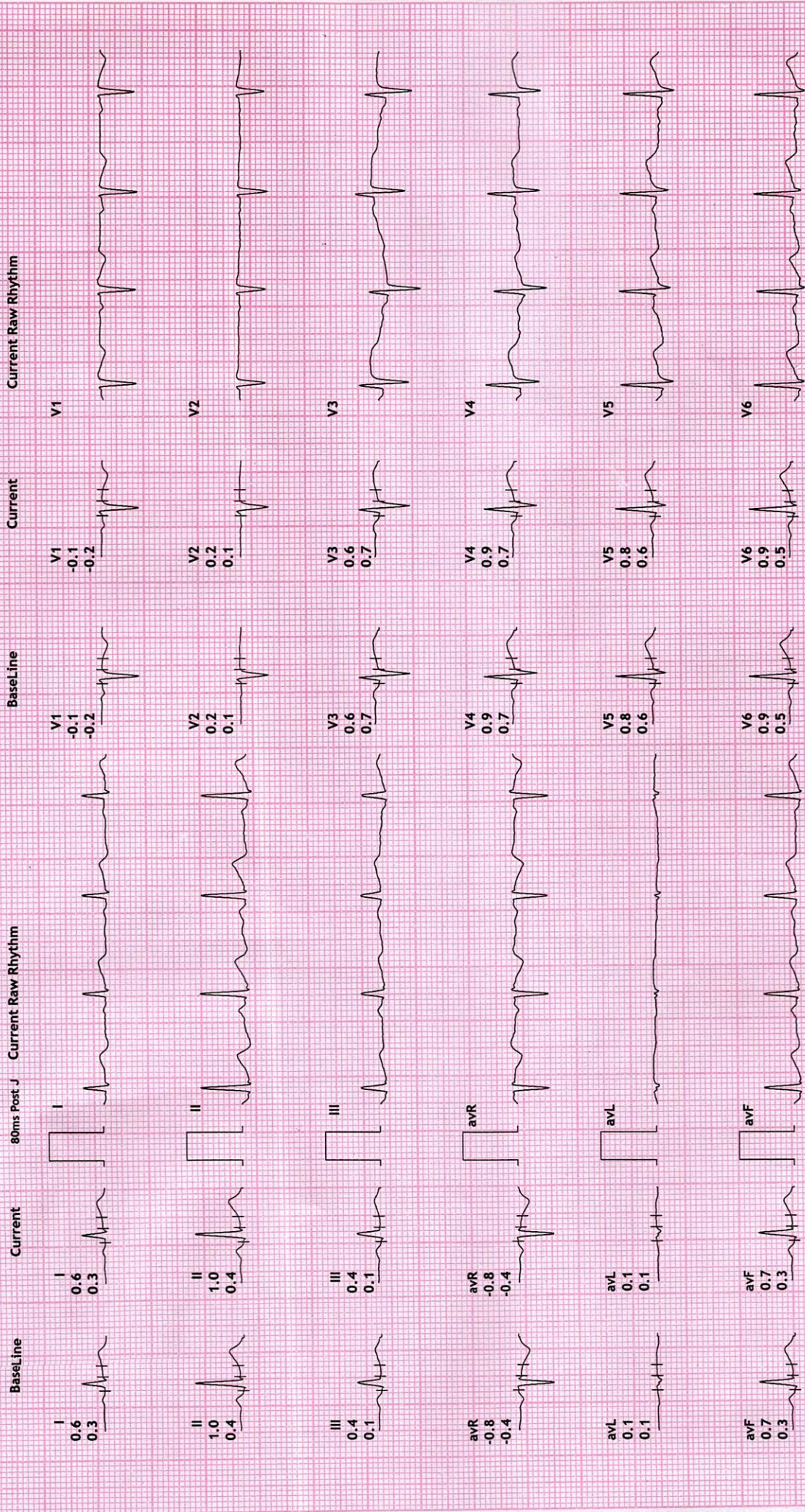









12 Lead + Comparison

4TH FLOOR, AQUA CORRIDOE, NEAR STAR BAZAR, ADAJAN- 395009, SURAT  
7017/APARNA CHOUDHARY  
38 Yrs/Female  
67 Kg/155 Cms

MPHR: 54% of 182  
Speed: 0.0 kmph  
Grade: 0.0%

Raw ECG  
BRUCE  
(1.0-100)Hz

STANDING  
10.0 mm/mV  
25 mm/Sec.

Ex Time 00:51  
BLC :On  
Notch :On

Date: 20-Feb-2021 09:09:14 AM

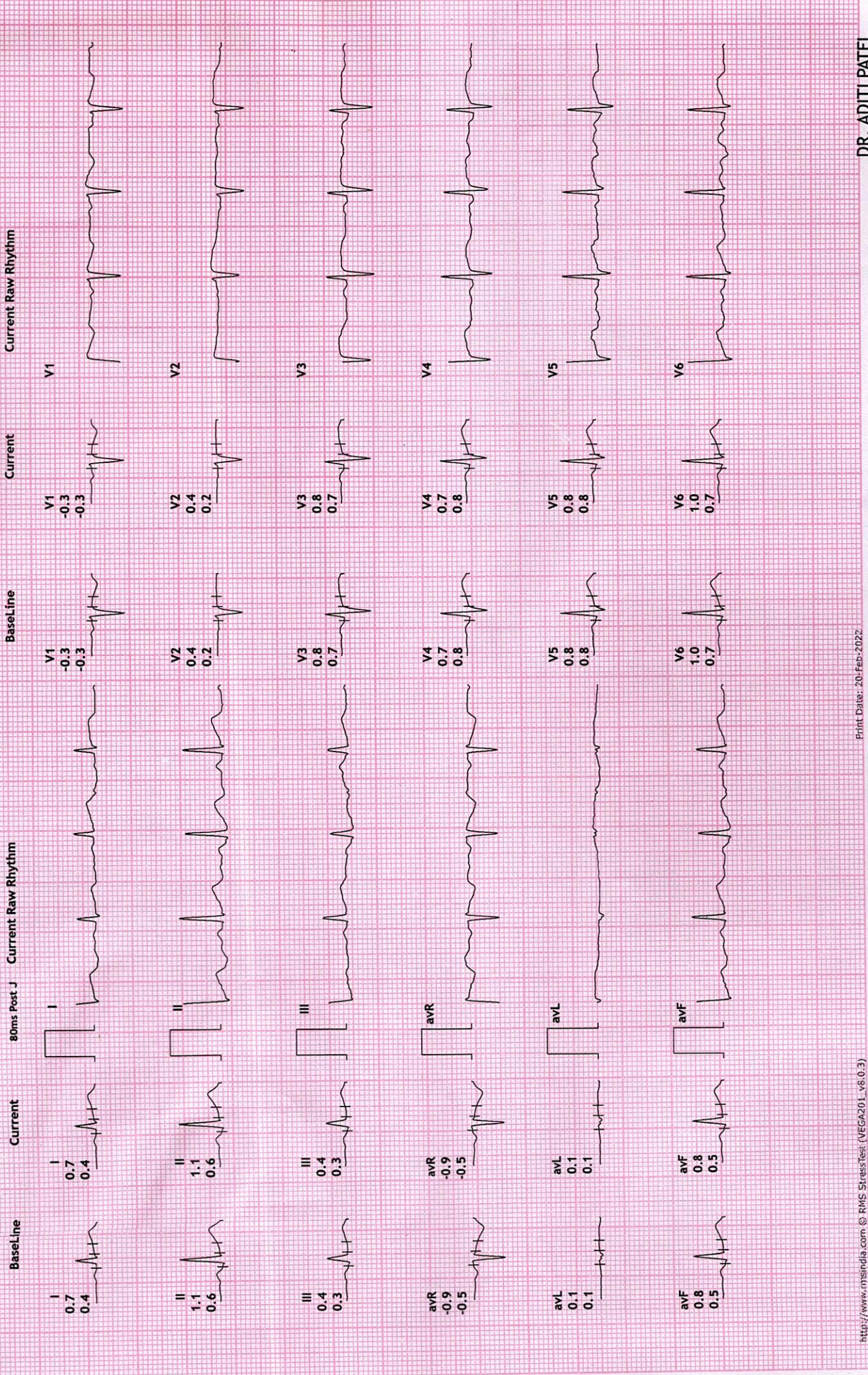







12 Lead + Comparison



4TH FLOOR, AQUA CORRIDOE, NEAR STAR BAZAR, ADAJAN- 395009, SURAT

HR: 94 bpm  
 METS: 1.0  
 BP: 114/70

MPHR: 51% of 182  
 Speed: 0.0 kmph  
 Grade: 0.0%

Raw ECG  
 BRUCE  
 (1.0-100)Hz

Ex Time 01:05  
 BLC : On  
 Notch : On

HV

10.0 mm/mV  
 25 mm/Sec.

Date: 20-Feb-2022 09:14 AM

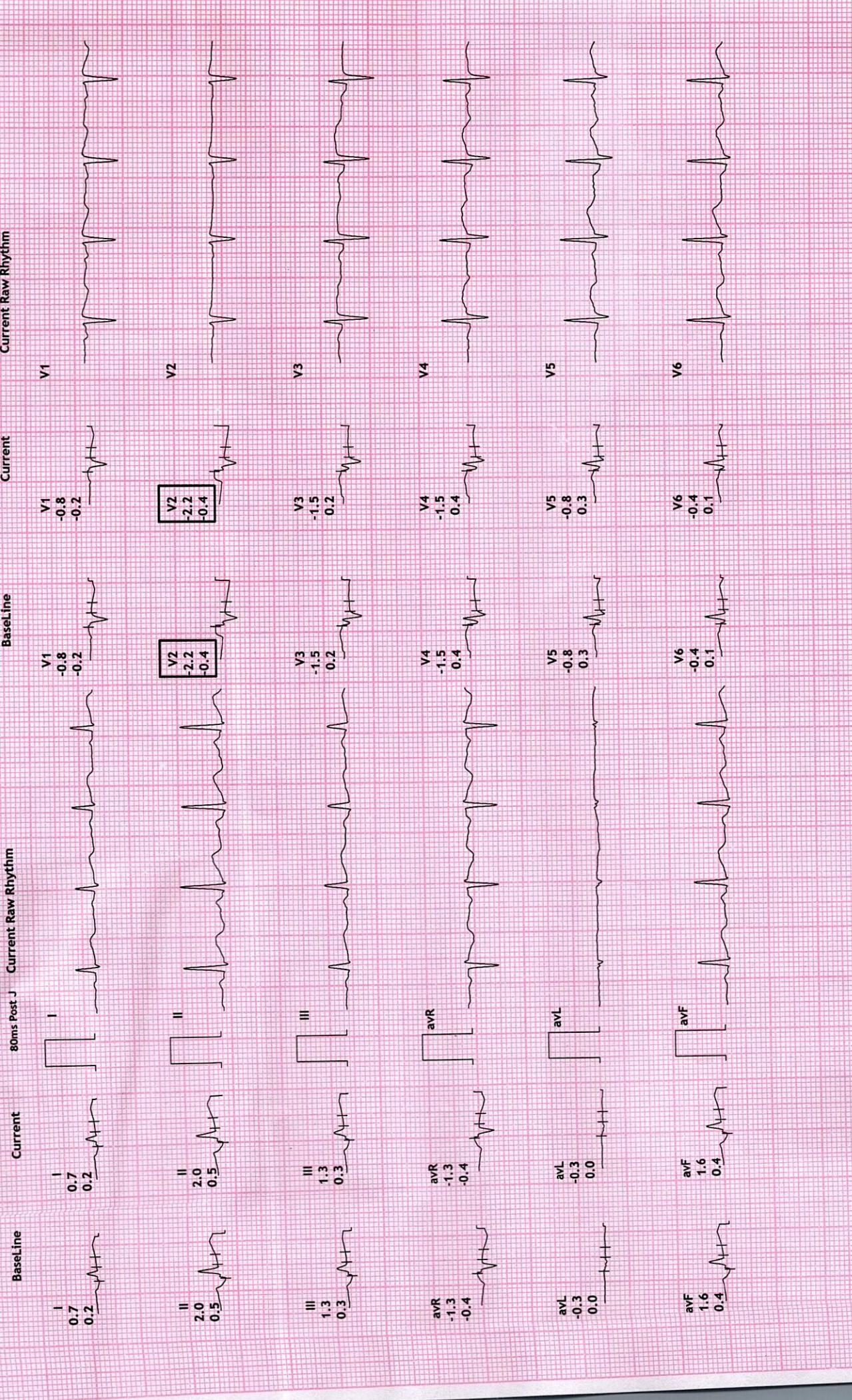



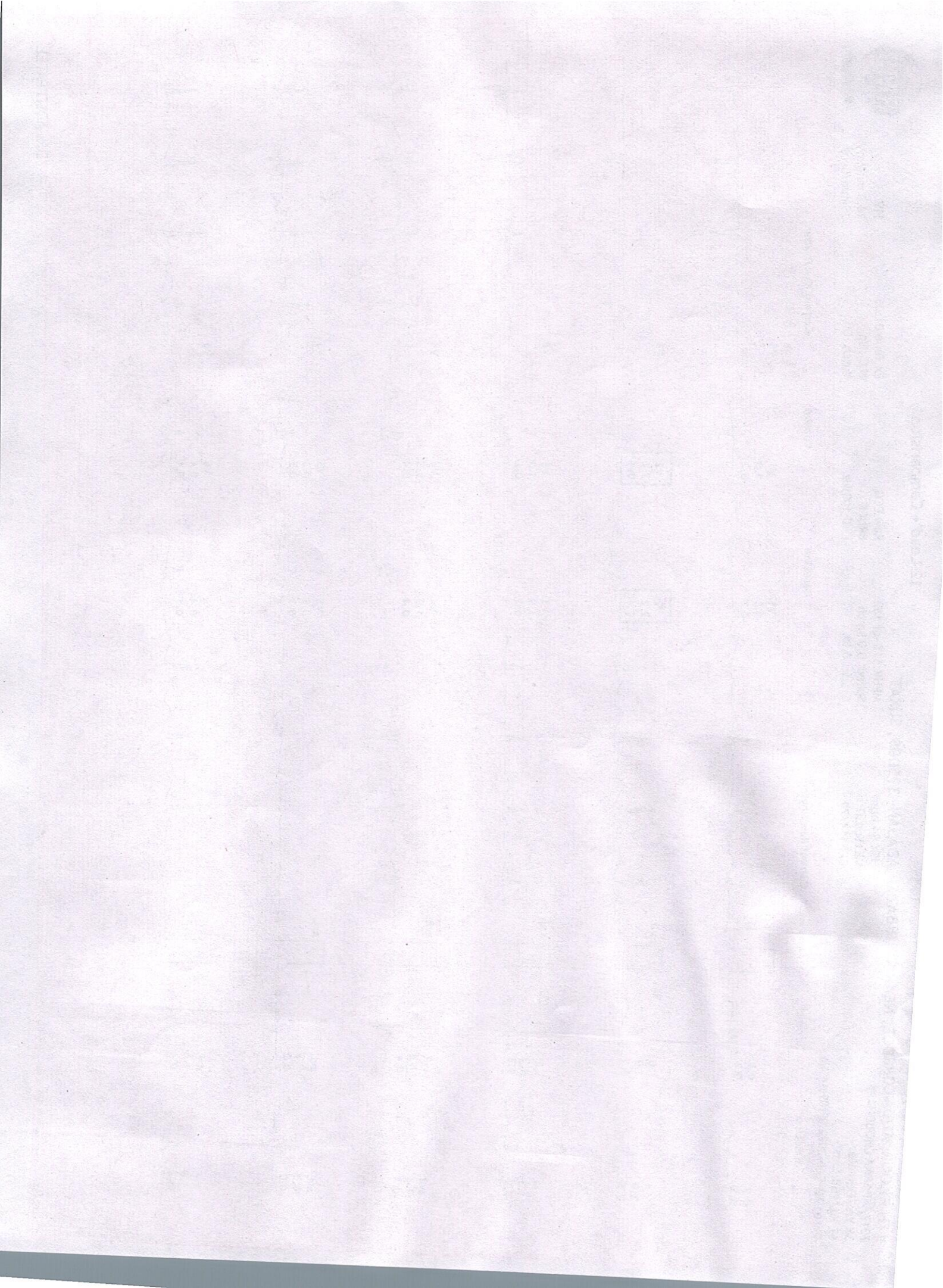



12 Lead + Comparison



4TH FLOOR, AQUA CORRIDOE, NEAR STAR BAZAR, ADAJAN- 395009, SURAT

MPHR: 43% of 182  
 Speed: 0.0 kmph  
 Grade: 0.0%

ExTime 00:00  
 BLC :On  
 Notch :On

Raw ECG  
 BRUCE  
 (1.0-100)Hz

HR: 80 bpm  
 METS: 1.0  
 BP: 114/70

7017/APARNA CHOUDHARY  
 38 Yrs/Female  
 67 Kg/155 Cms

Date: 20-Feb-2022 09:09:14 AM

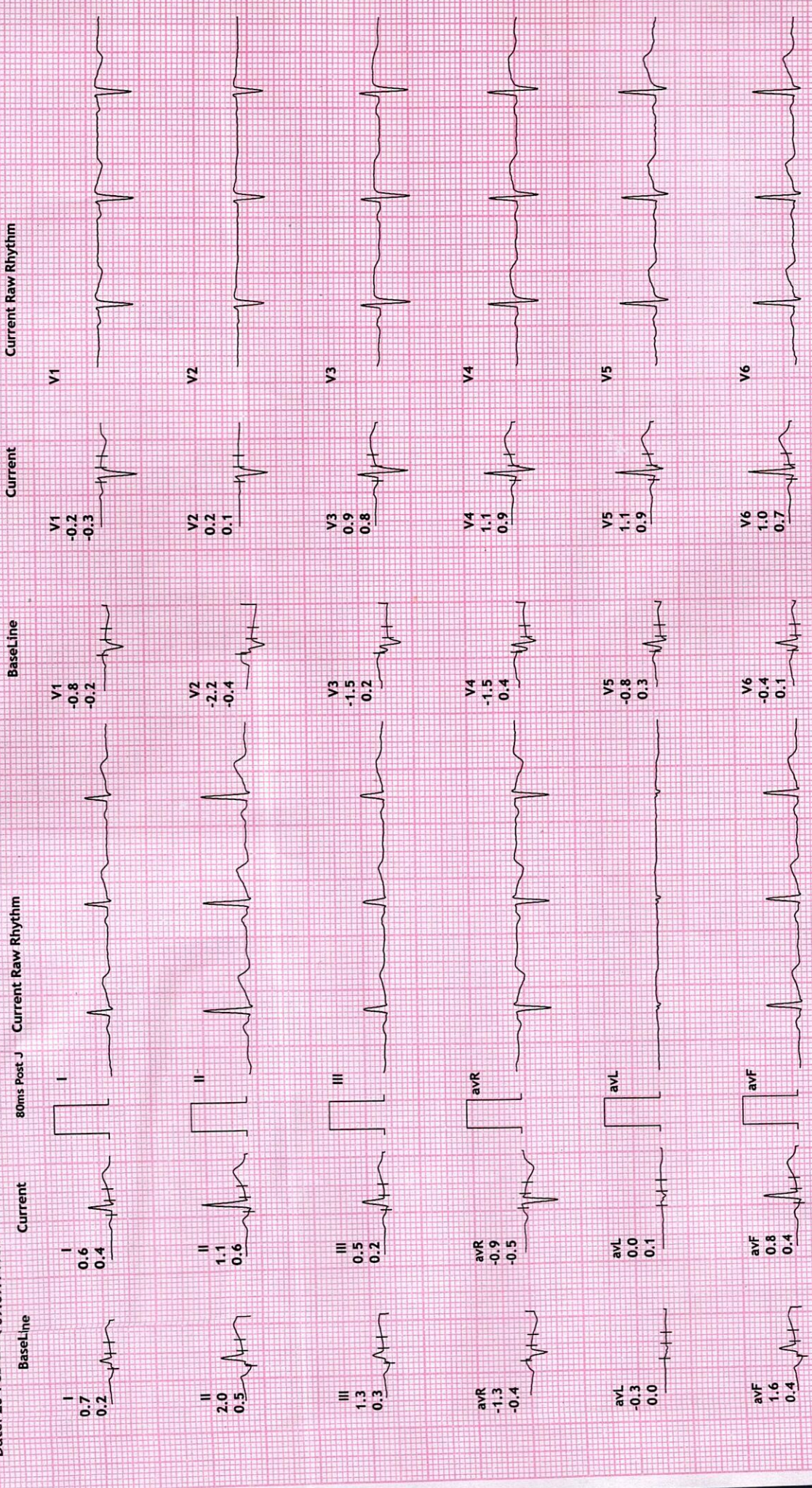







**REDIUS DIAGNOSTICS**

**4TH FLOOR, AQUA CORRIDOE, NEAR STAR BAZAR, ADAJAN- 395009, SURAT**

7017/APARNA CHOUDHARY  
38 Yrs/Female  
67 Kg/155 Cms

Date: 20-Feb-2022 09:09:14 AM

MPHR: 102% of 182  
Speed: 2.7 kmph  
Grade: 10.0%

Raw ECG  
BRUCE  
(1.0-100)HZ

Ex Time 03:00  
BLC :On  
Notch :On

Stage 1 ( 03:00  
10.0 mm/mV  
25 mm/Sec.

**12 Lead + Comparison**











# 12 Lead + Comparison

**REDIUS DIAGNOSTICS**  
**4TH FLOOR, AQUA CORRIDOE, NEAR STAR BAZAR, ADAJAN- 395009, SURAT**  
 7017/APARNA CHOUDHARY  
 38 Yrs/Female  
 67 Kg/155 Cms  
 Date: 20-Feb-2022 09:09:14 AM

MPHR: 103% of 182  
 Speed: 4.0 kmph  
 Grade: 12.0%

HR: 189 bpm  
 METS: 4.8  
 BP: 114/70

Raw ECG  
 BRUCE  
 (1.0-100)Hz

Ex Time 03:12  
 BLC : On  
 Notch : On

PeakEx  
 10.0 mm/mV  
 25 mm/Sec.

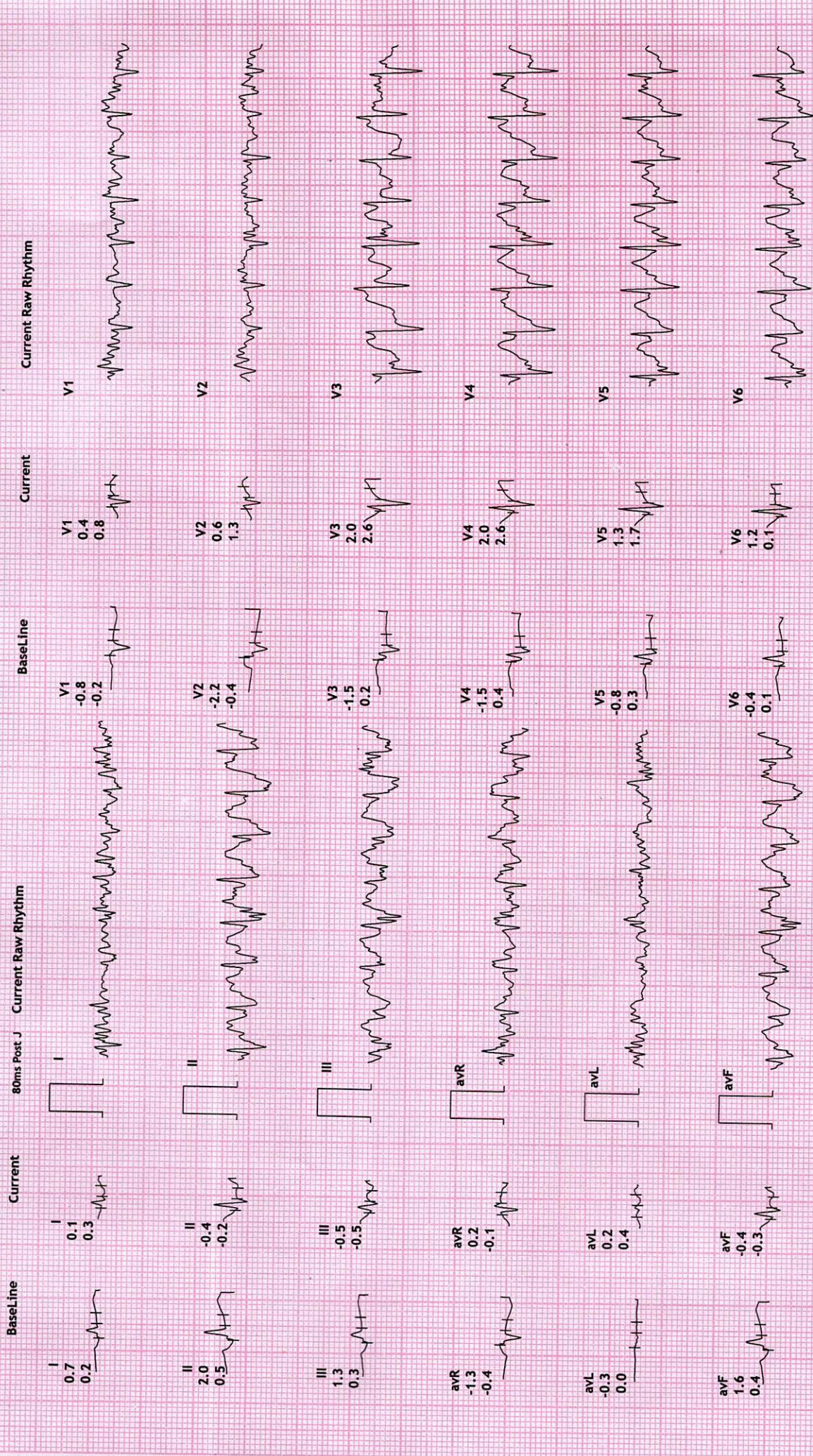







**REDIUS DIAGNOSTICS**

**4TH FLOOR, AQUA CORRIDOE, NEAR STAR BAZAR, ADAJAN- 395009, SURAT**

7017/APARNA CHOUDHARY  
38 Yrs/Female  
67 Kg/155 Cms

HR: 143 bpm  
METS: 1.0  
BP: 165/80

MPHR:78% of 182  
Speed: 0.0 kmph  
Grade: 0.0%

Date: 20-Feb-2022 09:09:14 AM

**12 Lead + Comparison**

Raw ECG  
BRUCE  
(1.0-100)Hz

Ex Time 03:12  
BLC :On  
Notch :On

Recovery : ( 01  
10.0 mm/mV  
25 mm/Sec.

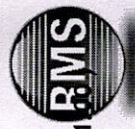







**REDIUS DIAGNOSTICS**

**4TH FLOOR, AQUA CORRIDOE, NEAR STAR BAZAR, ADAJAN- 395009, SURAT**

7017/APARNA CHOUDHARY

38 Yrs/Female

67 Kg/155 Cms

Date: 20-Feb-2022 09:09:14 AM

HR: 119 bpm

METS: 1.0

BP: 165/80

MPHR: 65% of 182

Speed: 0.0 kmph

Grade: 0.0%

**12 Lead + Comparison**

Raw ECG

BRUCE

(1.0-100)Hz

Ex Time 03:12

BLC :On

Notch :On

Recovery : ( 02

10.0 mm/mV

25 mm/Sec.

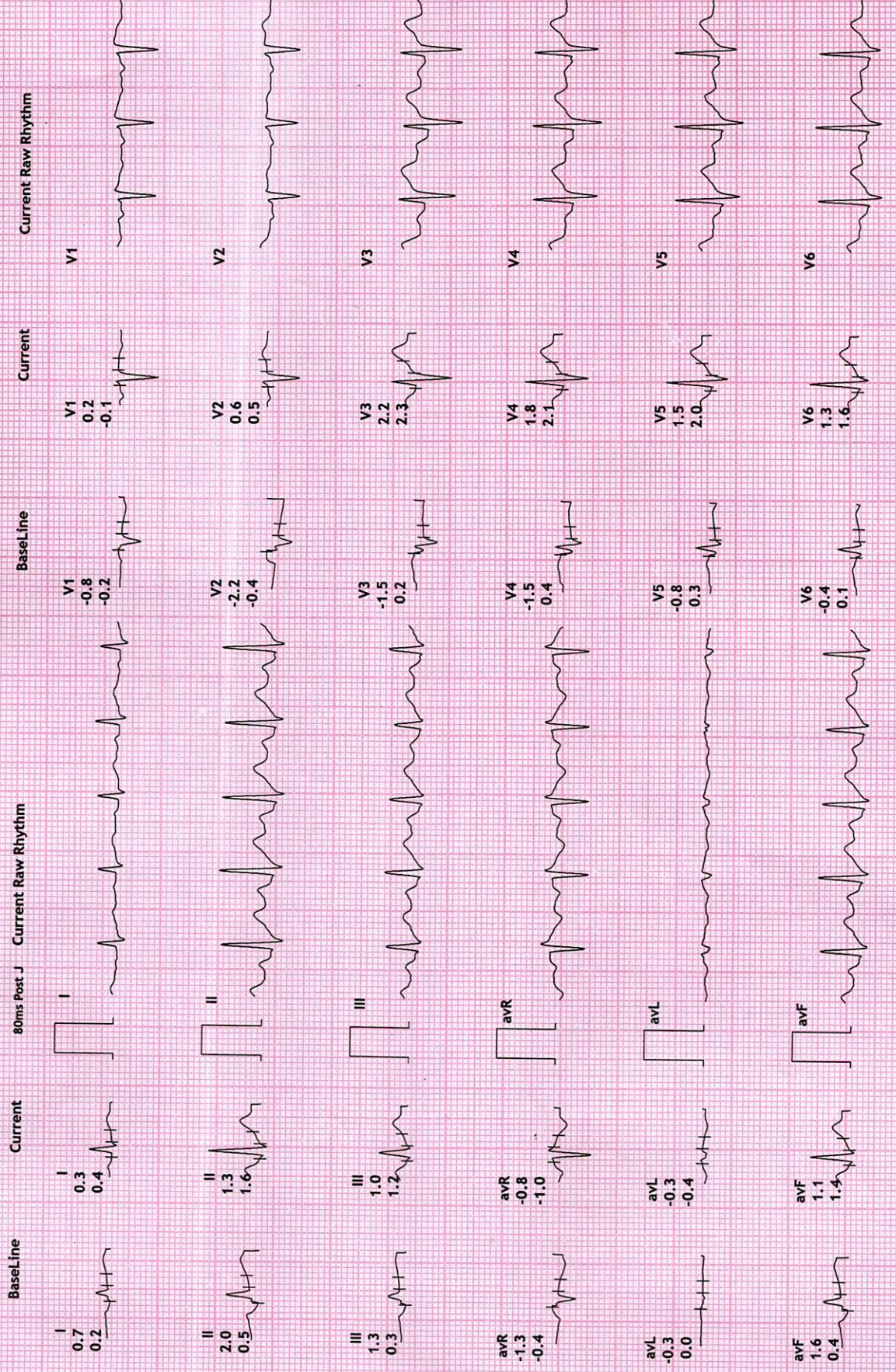









Recovery : ( 03 )  
10.0 mm/mV  
25 mm/Sec.

Ex Time 03:12  
BLC :On  
Notch :On

12 Lead + Comparison

Raw ECG  
BRUCE  
(1.0-100)Hz

MPHR:60% of 182  
Speed: 0.0 kmph  
Grade: 0.0%

HR: 111 bpm  
METs: 1.0  
BP: 160/80

7017/APARNA CHOUDHARY  
38 Yrs/Female  
67 Kg/155 Cms

Date: 20-Feb-2022 09:09:14 AM

REDIUS DIAGNOSTICS  
4TH FLOOR, AQUA CORRIDOE, NEAR STAR BAZAR, ADAJAN- 395009, SURAT





**REDIUS DIAGNOSTICS**

**4TH FLOOR, AQUA CORRIDOE, NEAR STAR BAZAR, ADAJAN- 395009, SURAT**

7017/APARNA CHOUDHARY  
38 Yrs/Female  
67 Kg/155 Cms

Date: 20-Feb-2022 09:09:14 AM

HR: 111 bpm  
METS: 1.0  
BP: 160/80

MPHR: 60% of 182  
Speed: 0.0 kmph  
Grade: 0.0%

Raw ECG  
BRUCE  
(1.0-100)Hz

Ex Time 03:12  
BLC :On  
Notch :On

Recovery : ( 03 )  
10.0 mm/mV  
25 mm/Sec.

**12 Lead + Comparison**









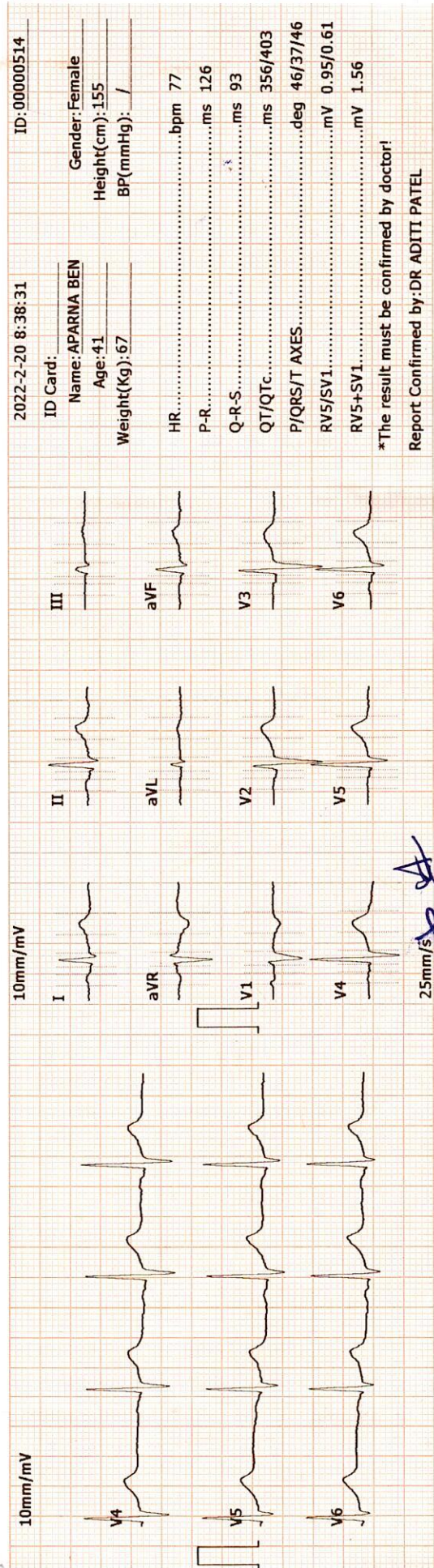
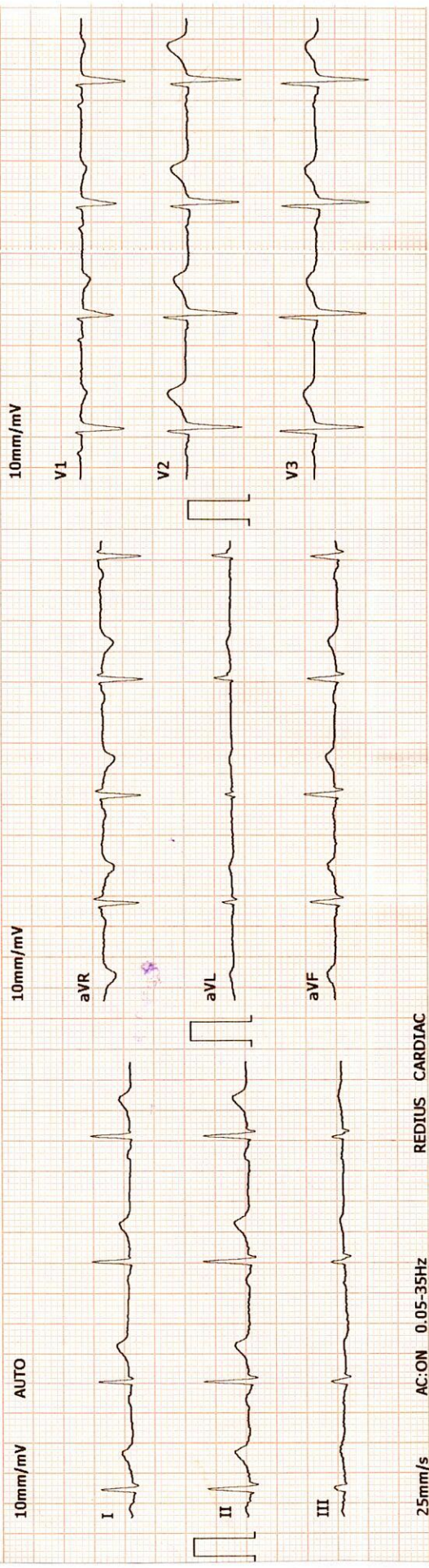

**Revival Diagnostic**  
 401, Aqua Corridor,  
 B/s. Star Bazar, Surat-395009,  
 Mo. 91062-28601

**DR. ADITI PATEL**  
 M.B.B.S., D. CARD (MAM)  
 CLINICAL CARDOLOGIST  
 REG.NO.G-42901



REG NO: 15807  
CHINCHU G. VADDOLO  
1992 JOGGAO JACHIMU  
1089P-01011289  
JETA ITIDA PD  
DR VDI BALE

NO: 1003-5807  
2011 15807 0000000000  
401 Alpha College  
KSAVIA D. 2000000



# REVIVAL DIAGNOSTICS



Name : APARNA - CHOUDHARY  
Age/Sex : 38 Yrs. Female  
UHID : 15652  
Ref. By Dr : MEDI WHEEL

Date : 20-Feb-2022  
Rec No : 9798

## ECG

Test	Observed Value	Biological Reference Interval
------	----------------	-------------------------------

ECG

1. The rhythm is sinus.
2. Heart rate is 77 beats per minute.
3. Normal P,QRS,T wave axis.
4. Normal PR,QRS,Q.T. Duration.
5. No pathological q wave or ST-T changes seen.
6. No evidence of chamber hypertrophy or enlargement seen.

IMPRESSION : ECG WITHIN NORMAL LIMITS .

REVIVAL  
DIAGNOSTICS

  
**DR. ADITI PATEL**  
M.B.B.S., D. CARD (MCC)  
CLINICAL CARDOLOGIST  
REG.NO.G-4290

**Revival Diagnostic**  
401, Aqua Corridor,  
B/s. Star Bazar, Surat-395009.  
Mo. 91062-28601

Laboratory Test Result are Subject to technical limitation and should be clinically correlate for final diagnosis



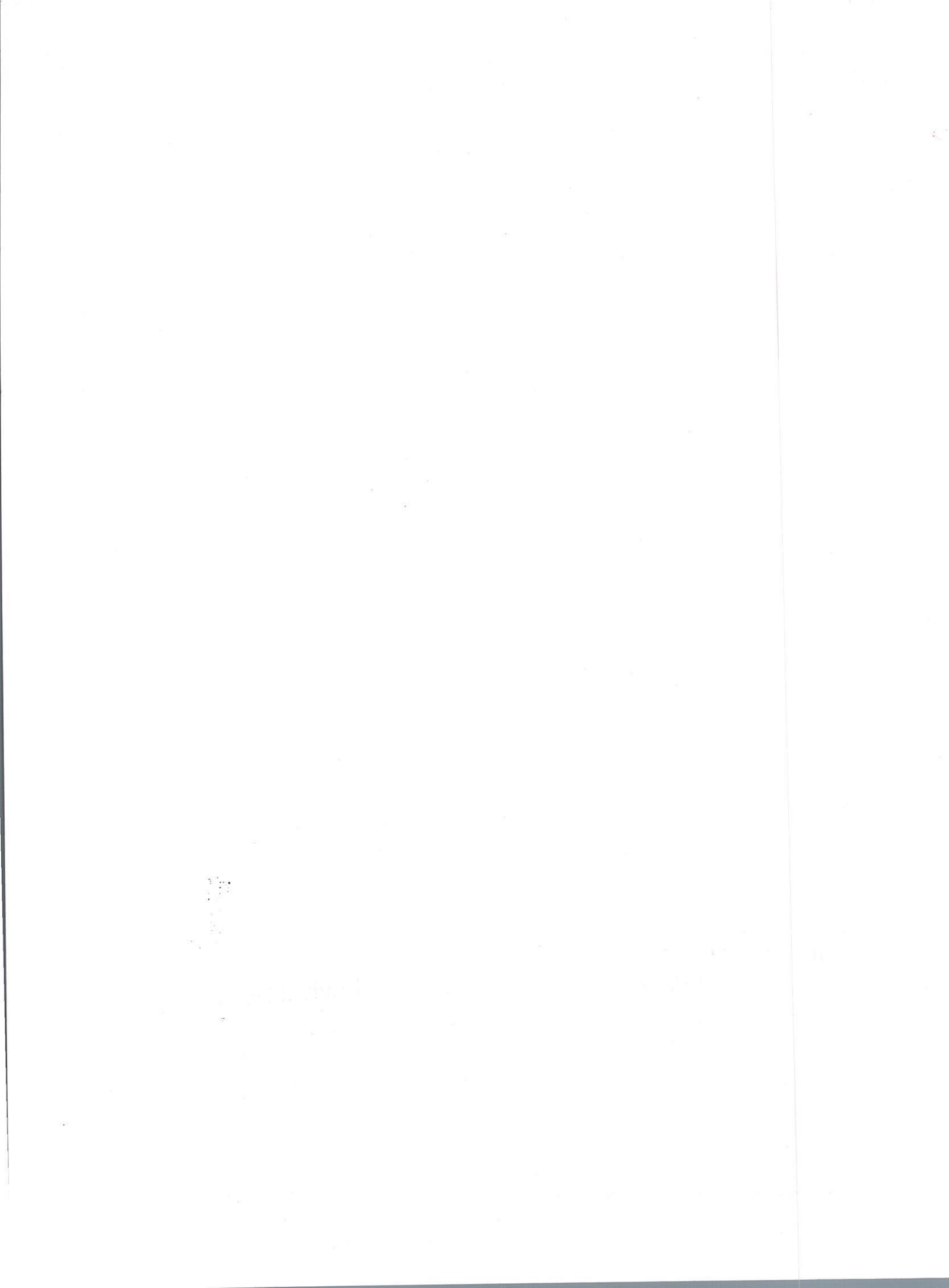



RK

NAME : APARNA CHOUDHARY  
AGE : 38 YRS / FEMALE  
REF BY : MEDI WHEEL











Name : APARNA - CHOUDHARY  
Age/Sex : 38 Yrs. Female  
UHID : 15652  
Ref. By Dr : MEDI WHEEL

Date : 20-Feb-2022  
Rec No : 9798

## CHEST RADIOGRAPH-PA VIEW

Hilar shadows are within normal limits.

Pulmonary vasculature appears normal.

Cardiac appears normal in size.

Both domesh of the diaphragm are smooth.

Both costophrenic recesses are clear.

Both lung fields appear normal.

Visualized bones and soft tissue shadows appear normal.

IMPRESSION:

NORMAL STUDY.

**Dr. Chirag K. Patel**  
MBBS-DMPD  
**DR. CHIRAG K. PATEL**  
Reg. No. G-25509  
**RADIOLOGIST**  
Revival Diagnostic  
4th Floor, Aqua Corridor,  
Nr. Star Bazar, Hazira Main Road,  
Adajan, Surat-395009.  
Mo. 97266 726683

Laboratory Test Result are Subject to technical limitation and should be clinically correlate for final diagnosis



Dr. Ching H. Patel  
Royal Diagnostics  
10000 Wilshire Blvd  
Suite 1000  
Beverly Hills, CA 90210  
Tel: 310-277-1111  
Fax: 310-277-1112