



LETTER OF APPROVAL / RECOMMENDATION

To,

The Coordinator,
Modiwhool (Aroofemi Healthcare Limited)
Helpline number: 011- 41195959

Doar Sir / Madam,

Sub: Annual Health Checkup for the employees of Bank of Baroda

This is to inform you that the following employee wishes to avail the facility of Cashless Annual Health Checkup provided by you in terms of our agreement.

PARTICULARS	EMPLOYEE DETAILS
NAME	MRS. SAMAL RASHMI
EC NO.	76017
DESIGNATION	BRANCH HEAD
PLACE OF WORK	BANGALORE, HARLUR ROAD
BIRTHDATE	16-06-1980
PROPOSED DATE OF HEALTH CHECKUP	13-05-2023
BOOKING REFERENCE NO.	23J76017100059038E

This letter of approval / recommendation is valid if submitted along with copy of the Bank of Baroda employee id card. This approval is valid from **05-05-2023** till **31-03-2024** The list of medical tests to be conducted is provided in the annexure to this letter. Please note that the said health checkup is a **cashless facility** as per our tie up arrangement. We request you to attend to the health checkup requirement of our employee and accord your top priority and best resources in this regard. The EC Number and the booking reference number as given in the above table shall be mentioned in the invoice, invariably.

We solicit your co-operation in this regard.

Yours faithfully,

Sd/-

Chief General Manager
HRM Department
Bank of Baroda

(Note: This is a computer generated letter. No Signature required. For any clarification, please contact Mediwheel (Aroofemi Healthcare Limited))

SUGGESTIVE LIST OF MEDICAL TESTS

FOR MALE	FOR FEMALE
CBC	CBC
ESR	ESR
Blood Group & RH Factor	Blood Group & RH Factor
Blood and Urine Sugar Fasting	Blood and Urine Sugar Fasting
Blood and Urine Sugar PP	Blood and Urine Sugar PP
Stool Routine	Stool Routine
Lipid Profile	Lipid Profile
Total Cholesterol	Total Cholesterol
HDL	HDL
LDL	LDL
VLDL	VLDL
Triglycerides	Triglycerides
HDL / LDL ratio	HDL / LDL ratio
Liver Profile	Liver Profile
AST	AST
ALT	ALT
GGT	GGT
Bilirubin (total, direct, indirect)	Bilirubin (total, direct, indirect)
ALP	ALP
Proteins (T, Albumin, Globulin)	Proteins (T, Albumin, Globulin)
Kidney Profile	Kidney Profile
Serum creatinine	Serum creatinine
Blood Urea Nitrogen	Blood Urea Nitrogen
Uric Acid	Uric Acid
HBA1C	HBA1C
Routine urine analysis	Routine urine analysis
USG Whole Abdomen	USG Whole Abdomen
General Tests	General Tests
X Ray Chest	X Ray Chest
ECG	ECG
2D/3D ECHO / TMT	2D/3D ECHO / TMT
Stress Test	Thyroid Profile (T3, T4, TSH)
PSA Male (above 40 years)	Mammography (above 40 years) and Pap Smear (above 30 years).
Thyroid Profile (T3, T4, TSH)	Dental Check-up consultation
Dental Check-up consultation	Physician Consultation
Physician Consultation	Eye Check-up consultation
Eye Check-up consultation	Skin/ENT consultation
Skin/ENT consultation	Gynaec Consultation

CONSULTATION SUMMARY

Patient MRN : 10110000208372
Patient Name : Ms Samal Rashmi
Gender/Age/Dob : Female , 42 Years , 18/06/80
Patient Phone No : 9611581307
Patient Address : # FLAT # 304 WING 2 EMPIRIA
HARLUR ROAD ,Bengaluru,
Bangalore Urban,Karnataka,
India,-560102

Consultation Date : 13/05/2023 02:18 PM
Consultant : Dr. Niviea C (GENERAL
MEDICINE)
Consultation Type : OP , NEW VISIT



CHIEF COMPLAINTS & HISTORY OF PRESENT ILLNESS

- CAME FOR ROUTINE HEALTH CHECKUP.
- NO COMORBIDITIES
- NO COMPLAINTS
- Imp- 1 week back, regular :

PAST MEDICAL HISTORY

- No significant past medical history

PROCEDURE HISTORY

- No known surgical history

ALLERGY

- No known allergies

VITALS

Blood Pressure: 120/70 mmHg Heart Rate: 79 bpm

SPO2 : 97 % , Room air

Weight: 53 kg

DIAGNOSIS

- Prediabetes, Primary, Provisional, 13/05/2023

SOCIAL HISTORY

- No significant social history

FAMILY HISTORY

- No significant family history

FOLLOW UP DETAILS

Narayana Multispeciality Hospital

(A unit of Narayana Hrudayalaya Limited) CIN: L85110KA2000PLC027497

Registered Office: 258/A, Bommasandra Industrial Area, Anekal Taluk, Bangalore 560099

Hospital Address: Basant Health Centre Building, No. 1, 18th Main, Opposite HSR Club, Sector 3

HSR Layout, Bangalore 560102

Tel : +91- 080 7111 2223 | Fax +91- 080 7111 2272 | Email: info.hsr@narayanahealth.org | www.narayanahealth.org



Appointments
Page 1 of 2
1800-309-0309 (Toll Free)

Emergencies
97384-97384

- **Physical Consultation after 4 Months**

ADVICE

- surgeon opinion .
diet and lifestyle modifications .

CONSULTANT DETAILS

Dr. Niviea C , CONSULTANT , GENERAL MEDICINE

One free consultation with the same doctor within next 6 days.

Printed By: Dr. Niviea C | Printed On: 13.05.2023 14:40



DEPARTMENT OF LABORATORY MEDICINE

Final Report

Patient Name : Ms Samai Rashmi MRN : 10110000208372 Gender/Age : FEMALE , 42y (18/06/1980)

Collected On : 13/05/2023 09:59 AM Received On : 13/05/2023 10:37 AM Reported On : 13/05/2023 12:11 PM

Barcode : B12305130085 Specimen : Serum Consultant : Dr. Nivea C(GENERAL MEDICINE)

Sample adequacy : Satisfactory Visit No : OP-001 Patient Mobile No : 9611581307

BIOCHEMISTRY

Test	Result	Unit	Biological Reference Interval
LIPID PROFILE (CHOL,TRIG,HDL,LDL,VLDL)			
Cholesterol Total (Enzymatic Method (cholesterol Oxidase, Esterase, Peroxidase))	200 H	mg/dL	Both: Desirable: < 200 Both: Borderline High: 200-239 Both: High: > 240
Triglycerides (Enzymatic Method)	104	mg/dL	Both: Normal: < 150 Both: Borderline: 150-199 Both: High: 200-499 Both: Very High: > 500
HDL Cholesterol (HDLc) (Direct Method)	49	mg/dL	40.0-60.0
Non-HDL Cholesterol	151.0 H	mg/dL	Desirable: < 130 Above Desirable: 130-159 Borderline High: 160-189 High: 190-219 Very High: => 220
LDL Cholesterol (Direct Method)	134.38 H	mg/dL	Both: Optimal: < 100 Both: Near to above optimal: 100-129 Both: Borderline High: 130-159 Both: High: 160-189 Both: Very High: > 190
VLDL Cholesterol (Calculated)	21	mg/dL	0.0-40.0
Cholesterol /HDL Ratio (Calculated)	4.1	-	0.0-5.0
THYROID PROFILE (T3, T4, TSH)			
Tri iodo Thyronine (T3) (Chemiluminescence Immuno Assay (CLIA))	1.21	ng/mL	0.6-1.8
Thyroxine (T4) (Chemiluminescence Immuno Assay (CLIA))	10.9	µg/dl	3.2-12.6

Patient Name : Ms Samal Rashmi MRN : 10110000208372 Gender/Age : FEMALE , 42y (18/06/1980)

TSH (Thyroid Stimulating Hormone) (Chemiluminescence Immuno Assay (CLIA))	0.807	µIU/mL	> 18 Year(s) : 0.4 - 4.049 > 18 Year(s) : Pregnancy 1st Trimester: 0.129-3.120 > 18 Year(s) : 2nd Trimester : 0.274-2.652 > 18 Year(s) : 3rd Trimester : 0.312-2.947
--	-------	--------	--

LIVER FUNCTION TEST(LFT)

Bilirubin Total (Diazo Method)	0.45	mg/dL	0.2-1.3
Conjugated Bilirubin (Direct) (Modified Diazo Method)	0.1	mg/dL	0.0-0.3
Unconjugated Bilirubin (Indirect) (Dual Wavelength - Reflectance Spectrophotometry)	0.35	mg/dL	0.0-1.1
Total Protein (Biuret Method)	7.6	g/dL	6.3-8.2
Serum Albumin (PCP Dye Binding Method)	4.2	gm/dL	3.5-5.0
Serum Globulin (Calculated)	3.4	gm/dL	2.0-3.5
Albumin To Globulin (A/G)Ratio (Calculated)	1.24	-	1.0-2.1
SGOT (AST) (UV With PSP)	28	U/L	14.0-36.0
SGPT (ALT) (UV With PSP)	18	U/L	<35.0
Alkaline Phosphatase (ALP) (PNPP With AMP Buffer)	88	U/L	38.0-126.0
Gamma Glutamyl Transferase (GGT) (Enzymatic (Gamma Glutamyl Carboxynitrilide))	13	U/L	12.0-43.0

RENAL PACKAGE - 2 (RFT FASTING)

Fasting Blood Sugar (FBS) (Hexokinase)	88	mg/dL	ADA standards 2020 =>126 : Diabetes 70 to 99 : Normal 100 to 125 : Pre-diabetes
Blood Urea Nitrogen (BUN) (Enzymatic Method (uricase))	10.95	mg/dL	7.0-17.0

SERUM CREATININE

Patient Name : **Ms Samal Rashmi** MRN : 10110000208372 Gender/Age : FEMALE , 42y (18/06/1980)

Serum Creatinine (Enzymatic Method (hydrolase, Oxidase, Peroxidase))	0.69	mg/dL	0.52-1.04
eGFR (Calciated)	93.4	mL/min/1.73m2	Indicative of renal impairment : < 60 Note:eGFR is inaccurate for Hemodynamically unstable patients eGFR is not applicable for less than 18 years of age.
Serum Sodium (Ion Selective Electrode Direct (Dry Chemistry))	137	mmol/L	137.0-145.0
Serum Potassium (ION Selective Electrode Direct (Dry Chemistry))	4.62	mmol/L	3.5-5.1
Serum Chloride (ION Selective Electrode Direct (Dry Chemistry))	104	mmol/L	98.0-107.0
Serum Bicarbonate Level	26	mmol/L	22.0-30.0
Serum Calcium (Arsezano III Dye Binding Method)	10.4 H	mg/dL	8.42-10.2
Serum Magnesium (Dye Binding Using Methyl Thymol Blue)	1.9	mg/dL	1.6-2.3
Serum Uric Acid (Uricase, UV)	4.9	mg/dL	2.5-6.2
Serum Phosphorus	3.93	mg/dL	2.5-4.5

--End of Report--

Seema S

Dr. Seema Sivasankaran
MD, DNB
CONSULTANT PATHOLOGIST

Patient Name : Ms Samai Rashmi MRN : 10110000208372 Gender/Age : FEMALE , 42y (18/06/1980)

Note

- Abnormal results are highlighted.
- Results relate to the sample only.
- Kindly correlate clinically.



DEPARTMENT OF LABORATORY MEDICINE

Final Report

Patient Name : Ms Samal Rashmi MRN : 10110000208372 Gender/Age : FEMALE , 42y (18/06/1980)

Collected On : 13/05/2023 12:55 PM Received On : 13/05/2023 01:35 PM Reported On : 13/05/2023 01:40 PM

Barcode : B32305130018 Specimen : Urine Consultant : Dr. Nivea C(GENERAL MEDICINE)

Sample adequacy : Satisfactory Visit No : OP-001 Patient Mobile No : 9611581307

CLINICAL PATHOLOGY

Test	Result	Unit
Urine For Sugar (Post Prandial) (Semiquantitative Strip Method)	NEGATIVE	-

--End of Report--

Seema S

Dr. Seema Sivasankaran
MD, DNB
CONSULTANT PATHOLOGIST

Note

- Abnormal results are highlighted.
- Results relate to the sample only.
- Kindly correlate clinically.



DEPARTMENT OF LABORATORY MEDICINE

Final Report

Patient Name : Ms Samal Rashmi MRN : 10110000208372 Gender/Age : FEMALE , 42y (18/06/1980)

Collected On : 13/05/2023 09:59 AM Received On : 13/05/2023 10:32 AM Reported On : 13/05/2023 12:04 PM

Barcode : BB2305130004 Specimen : Whole Blood Consultant : Dr. Niviea C(GENERAL MEDICINE)

Sample adequacy : Satisfactory Visit No : OP-001 Patient Mobile No : 9611581307

Test	LAB - BLOOD BANK	
	Result	Unit
BLOOD GROUP & RH TYPING		
Blood Group	O	-
RH Typing	Positive	-

--End of Report--

Seema S

Dr. Seema Sivasankaran
MD, DNB
CONSULTANT PATHOLOGIST

Note

- * Abnormal results are highlighted.
- * Results relate to the sample only.
- * Kindly correlate clinically.



DEPARTMENT OF LABORATORY MEDICINE

Final Report

Patient Name : Ms Samal Rashmi MRN : 10110000208372 Gender/Age : FEMALE , 42y (18/06/1980)

Collected On : 13/05/2023 09:59 AM Received On : 13/05/2023 01:35 PM Reported On : 13/05/2023 01:42 PM

Barcode : B32305130014 Specimen : Urine Consultant : Dr. Nivea C(GENERAL MEDICINE)

Sample adequacy : Satisfactory Visit No : OP-001 Patient Mobile No : 9611581307

CLINICAL PATHOLOGY

Test	Result	Unit	Biological Reference Interval
------	--------	------	-------------------------------

URINE ROUTINE & MICROSCOPY

PHYSICAL EXAMINATION

Volume	30	ml	-
Colour	Pale Yellow	-	-
Appearance	Slightly Turbid	-	-

CHEMICAL EXAMINATION

pH(Reaction)	6.5	-	4.8-7.5
Sp. Gravity	1.010	-	-
Protein	Negative	-	Negative
Urine Glucose	Negative	-	Negative
Ketone Bodies	Negative	-	Negative
Bile Salts	Negative	-	Negative
Bile Pigment (Bilirubin)	Negative	-	Negative
Urobilinogen	Normal	-	Normal
Blood Urine	Negative	-	Negative

MICROSCOPIC EXAMINATION

Pus Cells	1-2/hpf	-	0-2 / hpf
-----------	---------	---	-----------

Page 1 of 2

Narayana Multispeciality Hospital

(A unit of Narayana Hrudayalaya Limited) CIN: L85110KA2000PLC027497

Registered Office: 258/A, Bommasandra Industrial Area, Anekal Taluk, Bangalore 560099

Hospital Address: Basant Health Centre Building, No. 1, 18th Main, Opposite HSR Club, Sector 3

HSR Layout, Bangalore 560102

Tel : +91- 080 7111 2223 | Fax +91- 080 7111 2272 | Email: info.hsr@narayanahealth.org | www.narayanahealth.org



Appointments

1800-309-0309 (Toll Free)

Emergencies

97384-97384

Patient Name : Ms Samal Rashmi MRN : 10110000208372 Gender/Age : FEMALE , 42y (18/06/1980)

RBC	Not Seen	-	Nil
Epithelial Cells	3-4/hpf	-	-
Crystals	Not Seen	-	-
Casts	Not Seen	-	-
Urine For Sugar (Fasting) (Semiquantitative Strip Method)	NEGATIVE	-	-

--End of Report--

Seema S

Dr. Seema Sivasankaran
MD, DNB
CONSULTANT PATHOLOGIST

Note

- Abnormal results are highlighted.
- Results relate to the sample only.
- Kindly correlate clinically.



DEPARTMENT OF LABORATORY MEDICINE

Final Report

Patient Name : Ms Samal Rashmi MRN : 10110000208372 Gender/Age : FEMALE , 42y (18/06/1980)

Collected On : 13/05/2023 09:59 AM Received On : 13/05/2023 10:32 AM Reported On : 13/05/2023 10:50 AM

Barcode : B22305130035 Specimen : Whole Blood Consultant : Dr. Niviea C(GENERAL MEDICINE)

Sample adequacy : Satisfactory Visit No : OP-001 Patient Mobile No : 9611581307

HAEMATOLOGY LAB

Test	Result	Unit	Biological Reference interval
COMPLETE BLOOD COUNT (CBC)			
Haemoglobin (Hb%) (Oxymethemoglobin Method)	11.3 L	g/dL	12.0-15.0
Red Blood Cell Count (Coulter Principle/Electrical Impedance)	4.99	Million/ul	3.8-5.8
PCV (Packed Cell Volume) / Hematocrit (Calciated)	35.8 L	%	36.0-46.0
MCV (Mean Corpuscular Volume) (Derived From RBC Histogram)	72 L	fL	83.0-101.0
MCH (Mean Corpuscular Haemoglobin) (Calculated)	22.7 L	pg	27.0-32.0
MCHC (Mean Corpuscular Haemoglobin Concentration) (Calculated)	31.6	g/L	31.5-34.5
Red Cell Distribution Width (RDW) (Derived)	16.2 H	%	11.6-14.0
Platelet Count (Coulter Principle/Electrical Impedance)	298	Thous/ μ L	150.0-450.0
Total Leucocyte Count(WBC) (Coulter Principle /Electrical Impedance)	6.4	Thous/cumm	4.0-10.0
DIFFERENTIAL COUNT (DC)			
Neutrophils	62.5	%	35.0-66.0
Lymphocytes	29.5	%	20.0-40.0
Monocytes	5.9	%	2.0-10.0
Eosinophils	2.1	%	1.0-6.0

Page 1 of 2

Narayana Multispeciality Hospital

(A unit of Narayana Hrudayalaya Limited) CIN: L85110KA2000PLC027497

Registered Office: 256/A, Bommasandra Industrial Area, Anekal Taluk, Bangalore 560099

Hospital Address: Basant Health Centre Building, No. 1, 18th Main, Opposite HSR Club, Sector 3

HSR Layout, Bangalore 560102

Tel : +91- 080 7111 2223 | Fax +91- 080 7111 2272 | Email: info.hsr@narayanahealth.org | www.narayanahealth.org



Appointments

1800-309-0309 (Toll Free)

Emergencies

97384-97384

Patient Name : Ms Samal Rashmi MRN : 10110000208372 Gender/Age : FEMALE , 42y (18/06/1980)

Basophils	0.0	%	0.0-1.0
Absolute Neutrophil Count	4.0	-	2.0-7.0
Absolute Lymphocyte Count	1.89	-	1.0-3.0
Absolute Monocyte Count	0.38	-	0.2-1.0
Absolute Eosinophil Count	0.14	-	0.02-0.5

--End of Report--

Seema S

Dr. Seema Sivasankaran
MD, DNB
CONSULTANT PATHOLOGIST

Note

- * Abnormal results are highlighted.
- * Results relate to the sample only.
- * Kindly correlate clinically.



DEPARTMENT OF LABORATORY MEDICINE

Final Report

Patient Name : Ms Samal Rashmi MRN : 10110000208372 Gender/Age : FEMALE , 42y (18/06/1980)

Collected On : 13/05/2023 01:11 PM Received On : 13/05/2023 01:42 PM Reported On : 13/05/2023 01:51 PM

Barcode : B12305130120 Specimen : Plasma Consultant : Dr. Niviea C(GENERAL MEDICINE)

Sample adequacy : Satisfactory Visit No : OP-001 Patient Mobile No : 9611581307

BIOCHEMISTRY

Test	Result	Unit	Biological Reference Interval
Post Prandial Blood Sugar (PPBS) (Glucose Oxidase, Peroxidase)	102	mg/dL	ADA standards 2020 =>200 : Diabetes 70 to 139 : Normal 140 to 199 : Pre-diabetes

--End of Report--

Seema S

Dr. Seema Sivasankaran
MD, DNB
CONSULTANT PATHOLOGIST

Note

- * Abnormal results are highlighted.
- * Results relate to the sample only.
- * Kindly correlate clinically.



Patient Name : Ms Samal Rashmi MRN : 10110000208372 Gender/Age : FEMALE , 42y (18/06/1980)

Serum Creatinine (Enzymatic Method (hydrolase, Oxidase, Peroxidase))	0.69	mg/dL	0.52-1.04
eGFR (Calculated)	93.4	mL/min/1.73m ²	Indicative of renal impairment : < 60 Note:eGFR is inaccurate for Hemodynamically unstable patients eGFR is not applicable for less than 18 years of age.
Serum Sodium (Ion Selective Electrode Direct (Dry Chemistry))	137	mmol/L	137.0-145.0
Serum Potassium (ION Selective Electrode Direct (Dry Chemistry))	4.62	mmol/L	3.5-5.1
Serum Chloride (ION Selective Electrode Direct (Dry Chemistry))	104	mmol/L	98.0-107.0
Serum Bicarbonate Level	26	mmol/L	22.0-30.0
Serum Calcium (Arsezano III Dye Binding Method)	10.4 H	mg/dL	8.42-10.2
Serum Magnesium (Dye Binding Using Methyl Thymol Blue)	1.9	mg/dL	1.6-2.3
Serum Uric Acid (Uricase, UV)	4.9	mg/dL	2.5-6.2
Serum Phosphorus	3.93	mg/dL	2.5-4.5

--End of Report--

Seema S

Dr. Seema Sivasankaran
MD, DNB
CONSULTANT PATHOLOGIST

Patient Name : Ms Samal Rashmi MRN : 10110000208372 Gender/Age : FEMALE , 42y (18/06/1980)

Note

- * Abnormal results are highlighted.
- * Results relate to the sample only.
- * Kindly correiate clinically.



DEPARTMENT OF LABORATORY MEDICINE

Final Report

Patient Name : Ms Samal Rashmi MRN : 10110000208372 Gender/Age : FEMALE , 42y (18/06/1980)

Collected On : 13/05/2023 09:59 AM Received On : 13/05/2023 10:37 AM Reported On : 13/05/2023 12:11 PM

Barcode : B12305130085 Specimen : Serum Consultant : Dr. Nivea C(GENERAL MEDICINE)

Sample adequacy : Satisfactory Visit No : OP-001 Patient Mobile No : 9611581307

BIOCHEMISTRY

Test	Result	Unit	Biological Reference Interval
LIPID PROFILE (CHOL,TRIG,HDL,LDL,VLDL)			
Cholesterol Total (Enzymatic Method (cholesterol Oxidase, Esterase, Peroxidase))	200 H	mg/dL	Both: Desirable: < 200 Both: Borderline High: 200-239 Both: High: > 240
Triglycerides (Enzymatic Method)	104	mg/dL	Both: Normal: < 150 Both: Borderline: 150-199 Both: High: 200-499 Both: Very High: > 500
HDL Cholesterol (HDLC) (Direct Method)	49	mg/dL	40.0-60.0
Non-HDL Cholesterol	151.0 H	mg/dL	Desirable: < 130 Above Desirable: 130-159 Borderline High: 160-189 High: 190-219 Very High: => 220
LDL Cholesterol (Direct Method)	134.38 H	mg/dL	Both: Optimal: < 100 Both: Near to above optimal: 100-129 Both: Borderline High: 130-159 Both: High: 160-189 Both: Very High: > 190
VLDL Cholesterol (Calculated)	21	mg/dL	0.0-40.0
Cholesterol /HDL Ratio (Calculated)	4.1	-	0.0-5.0
THYROID PROFILE (T3, T4, TSH)			
Tri Iodo Thyronine (T3) (Chemiluminescence Immuno Assay (CLIA))	1.21	ng/mL	0.6-1.8
Thyroxine (T4) (Chemiluminescence Immuno Assay (CLIA))	10.9	µg/dl	3.2-12.6

Page 1 of 4

Narayana Multispeciality Hospital

(A unit of Narayana Hrudayalaya Limited) CIN: L85110KA2000PLC027497

Registered Office: 258/A, Bommasandra Industrial Area, Anekal Taluk, Bangalore 560099

Hospital Address: Basant Health Centre Building, No. 1, 18th Main, Opposite HSR Club, Sector 3 HSR Layout, Bangalore 580102

Tel : +91- 080 7111 2223 | Fax +91- 080 7111 2272 | Email: info.hsr@narayanahealth.org | www.narayanahealth.org



Appointments

1800-309-0309 (Toll Free)

Emergencies

97384-97384

Patient Name : Ms Samal Rashmi MRN : 10110000208372 Gender/Age : FEMALE , 42y (18/06/1980)

TSH (Thyroid Stimulating Hormone) (Chemiluminescence Immuno Assay (CLIA))	0.807	μIU/mL	> 18 Year(s) : 0.4 - 4.049 > 18 Year(s) : Pregnancy 1st Trimester: 0.129-3.120 > 18 Year(s) : 2nd Trimester : 0.274-2.652 > 18 Year(s) : 3rd Trimester : 0.312-2.947
--	-------	--------	--

LIVER FUNCTION TEST(LFT)

Bilirubin Total (Diazo Method)	0.45	mg/dL	0.2-1.3
Conjugated Bilirubin (Direct) (Modified Diazo Method)	0.1	mg/dL	0.0-0.3
Unconjugated Bilirubin (Indirect) (Dual Wavelength - Reflectance Spectrophotometry)	0.35	mg/dL	0.0-1.1
Total Protein (Biuret Method)	7.6	g/dL	6.3-8.2
Serum Albumin (PCP Dye Binding Method)	4.2	gm/dL	3.5-5.0
Serum Globulin (Calculated)	3.4	gm/dL	2.0-3.5
Albumin To Globulin (A/G)Ratio (Calculated)	1.24	-	1.0-2.1
SGOT (AST) (UV With P5P)	28	U/L	14.0-36.0
SGPT (ALT) (UV With P5P)	18	U/L	<35.0
Alkaline Phosphatase (ALP) (PNPP With AMP Buffer)	88	U/L	38.0-126.0
Gamma Glutamyl Transferase (GGT) (Enzymatic (Gamma Glutamyl Carboxynitrilide))	13	U/L	12.0-43.0

RENAL PACKAGE - 2 (RFT FASTING)

Fasting Blood Sugar (FBS) (Hexokinase)	88	mg/dL	ADA standards 2020 =>126 : Diabetes 70 to 99 : Normal 100 to 125 : Pre-diabetes
Blood Urea Nitrogen (BUN) (Enzymatic Method (uricase))	10.95	mg/dL	7.0-17.0

SERUM CREATININE

DEPARTMENT OF LABORATORY MEDICINE

Final Report

Patient Name : Ms Samal Rashmi MRN : 10110000208372 Gender/Age : FEMALE , 42y (18/06/1980)

Collected On : 13/05/2023 09:59 AM Received On : 13/05/2023 01:35 PM Reported On : 13/05/2023 01:42 PM

Barcode : B32305130014 Specimen : Urine Consultant : Dr. Nivea C(GENERAL MEDICINE)

Sample adequacy : Satisfactory Visit No : OP-001 Patient Mobile No : 9611581307

Test	Result	Unit	Biological Reference Interval
CLINICAL PATHOLOGY			
URINE ROUTINE & MICROSCOPY			
PHYSICAL EXAMINATION			
Volume	30	ml	-
Colour	Pale Yellow	-	-
Appearance	Slightly Turbid	-	-
CHEMICAL EXAMINATION			
pH(Reaction)	6.5	-	4.8-7.5
Sp. Gravity	1.010	-	-
Protein	Negative	-	Negative
Urine Glucose	Negative	-	Negative
Ketone Bodies	Negative	-	Negative
Bile Salts	Negative	-	Negative
Bile Pigment (Bilirubin)	Negative	-	Negative
Urobilinogen	Normal	-	Normal
Blood Urine	Negative	-	Negative
MICROSCOPIC EXAMINATION			
Pus Cells	1-2/hpf	-	0-2 / hpf

Page 1 of 2

Narayana Multispeciality Hospital

(A unit of Narayana Hrudayalaya Limited) CIN: L85110KA2000PLC027497

Registered Office: 258/A, Bommasandra Industrial Area, Anekal Taluk, Bangalore 560099

Hospital Address: Basant Health Centre Building, No. 1, 18th Main, Opposite HSR Club, Sector 3

HSR Layout, Bangalore 560102

Tel : +91- 080 7111 2223 | Fax +91- 080 7111 2272 | Email: info.hsr@narayanahealth.org | www.narayanahealth.org



Appointments
1800-309-0309 (Toll Free)

Emergencies
97384-97384

Patient Name : Ms Samal Rashmi MRN : 10110000208372 Gender/Age : FEMALE , 42y (18/06/1980)

RBC	Not Seen	-	Nil
Epithelial Cells	3-4/hpf	-	-
Crystals	Not Seen	-	-
Casts	Not Seen	-	-
Urine For Sugar (Fasting) (Semi-quantitative Strip Method)	NEGATIVE	-	-

--End of Report--

Seema S

Dr. Seema Sivasankaran
MD, DNB
CONSULTANT PATHOLOGIST

Note

- * Abnormal results are highlighted.
- * Results relate to the sample only.
- * Kindly correlate clinically.



DEPARTMENT OF LABORATORY MEDICINE

Final Report

Patient Name : Ms Samal Rashmi MRN : 10110000208372 Gender/Age : FEMALE , 42y (18/06/1980)

Collected On : 13/05/2023 09:59 AM Received On : 13/05/2023 12:18 PM Reported On : 13/05/2023 12:33 PM

Barcode : B12305130086 Specimen : Whole Blood Consultant : Dr. Niviea C(GENERAL MEDICINE)

Sample adequacy : Satisfactory Visit No : OP-001 Patient Mobile No : 9611581307

BIOCHEMISTRY

Test	Result	Unit	Biological Reference Interval
HbA1C			
HbA1c	6.0 H	%	Normal: 4.0-5.6 Prediabetes: 5.7-6.40 Diabetes: => 6.5 ADA standards: = 2020
Estimated Average Glucose	125.5	%	-

Interpretation:

- HbA1C above 6.5% can be used to diagnose diabetes provided the patient has symptoms. If the patient does not have symptoms with HbA1C>6.5%, repeat measurement on further sample. If the repeat test result is <6.5%, consider as diabetes high risk and repeat measurement after 6 months.
- HbA1C measurement is not appropriate in diagnosing diabetes in children, suspicion of type 1 diabetes, symptoms of diabetes for less than 2 months, pregnancy, hemoglobinopathies, medications that may result sudden increase in glucose, anemia, renal failure, HIV infection, malignancies, severe chronic hepatic, and renal disease.
- Any sample with >15% should be suspected of having a haemoglobin variant.

--End of Report--

Seema S

Dr. Seema Sivasankaran
MD, DNB
CONSULTANT PATHOLOGIST

Note

- * Abnormal results are highlighted.
- * Results relate to the sample only.
- * Kindly correlate clinically.



DEPARTMENT OF LABORATORY MEDICINE

Final Report

Patient Name : Ms Samal Rashmi MRN : 10110000208372 Gender/Age : FEMALE , 42y (18/06/1980)

Collected On : 13/05/2023 09:59 AM Received On : 13/05/2023 10:32 AM Reported On : 13/05/2023 11:43 AM

Barcode : 822305130036 Specimen : Whole Blood - ESR Consultant : Dr. Niviea C(GENERAL MEDICINE)

Sample adequacy : Satisfactory Visit No : OP-001 Patient Mobile No : 9611581307

HAEMATOLOGY LAB

Test	Result	Unit	Biological Reference Interval
Erythrocyte Sedimentation Rate (ESR)	36 H	mm/1hr	0.0-19.0

--End of Report--

Seema S

Dr. Seema Sivasankaran
MD, DNB
CONSULTANT PATHOLOGIST

Note

- * Abnormal results are highlighted.
- * Results relate to the sample only.
- * Kindly correlate clinically.



Patient Name	MS Samal Rashmi	Requested By	Dr. Niviea C
MRN	10110000208372	Procedure DateTime	13-05-2023 10:45
Age/Sex	42Y 10M/Female	Hospital	NH-HSR

CHEST RADIOGRAPH (PA VIEW)

CLINICAL DETAILS: For executive health checkup.

FINDINGS:

- The lung fields and bronchovascular markings appear normal.
- The cardiac size is within normal limits.
- Mediastinum and great vessels are within normal limits.
- Trachea is normal and is central. The hilar shadows are unremarkable.
- The costo-phrenic angles are clear. No evidence of pleural effusion or pneumothorax.
- The visualized bones and soft tissue structures appear normal.
- Both the diaphragmatic domes appear normal.

IMPRESSION:

- **No significant abnormality detected.**



Dr. Tanuj Gupta MBBS, DMRD, DNB
Lead and Senior Consultant Radiologist

* This is a digitally signed valid document. Reported Date/Time: 13-05-2023 10:54

This report has been generated from **NH Teleradiology 24/7**, a service of Narayana Health

-- End of Report --

Page 1 of 1

Narayana Multispeciality Hospital

(A unit of Narayana Hrudayalaya Limited) CIN: L85110KA2000PLC027497

Registered Office: 258/A, Bommasandra Industrial Area, Anekal Taluk, Bangalore 560099

Hospital Address: Basant Health Centre Building, No. 1, 18th Main, Opposite HSR Club, Sector 3

HSR Layout, Bangalore 560102

Tel : +91- 080 7111 2223 | Fax +91- 060 7111 2272 | Email: info.hsr@narayanahealth.org | www.narayanahealth.org



Appointments
1800-309-0309 (Toll Free)

Emergencies
97384-97384

Patient Name	MS Samal Rashmi	Requested By	Dr. Nivea C
MRN	10110000208372	Procedure DateTime	13-05-2023 10:45
Age/Sex	42Y 10M/Female	Hospital	NH-HSR

CHEST RADIOGRAPH (PA VIEW)

CLINICAL DETAILS: For executive health checkup.

FINDINGS:

- The lung fields and bronchovascular markings appear normal.
- The cardiac size is within normal limits.
- Mediastinum and great vessels are within normal limits.
- Trachea is normal and is central. The hilar shadows are unremarkable.
- The costo-phrenic angles are clear. No evidence of pleural effusion or pneumothorax.
- The visualized bones and soft tissue structures appear normal.
- Both the diaphragmatic domes appear normal.

IMPRESSION:

- **No significant abnormality detected.**

Dr. Tanuj Gupta MBBS, DMRD, DNB
Lead and Senior Consultant Radiologist

* This is a digitally signed valid document. Reported Date/Time: 13-05-2023 10:54

This report has been generated from **NH Teleradiology 24/7**, a service of Narayana Health

-- End of Report --

Page 1 of 1

Narayana Multispeciality Hospital

(A unit of Narayana Hrudayalaya Limited) CIN: L85110KA2000PLC027497

Registered Office: 258/A, Bommasandra Industrial Area, Anekal Taluk, Bangalore 560099

Hospital Address: Basant Health Centre Building, No. 1, 18th Main, Opposite HSR Club, Sector 3

HSR Layout, Bangalore 560102

Tel : +91- 080 7111 2223 | Fax +91- 060 7111 2272 | Email: info.hsr@narayanahealth.org | www.narayanahealth.org



Appointments
1800-309-0309 (Toll Free)

Emergencies
97384-97384

Patient Name	: Ms. Samal rashmi	MRN	: 10110000208372
Age	: 42 Years	Sex	: Female
Referred by	: PKG	Date	: 15 May 2023

ULTRASOUND ABDOMEN AND PELVIS

FINDINGS:

Liver is normal in size (12.5 cm) and shows mild diffuse increase in echopattern. No intra or extra hepatic biliary duct dilatation. No focal lesions.

Portal vein is normal in course, caliber and shows hepatopetal flow. Hepatic veins and their confluence draining into the IVC appear normal.

CBD is not dilated.

Gallbladder is contracted and show few small calculi, largest one measuring 2.8mm.

Pancreas to the extent visualized, appears normal in size, contour and echogenicity.

Spleen is normal in size (8.3 cm), shape, contour and echopattern. No evidence of mass or focal lesions.

Right Kidney is normal in size (measures cm in length & cm in parenchymal thickness), position, shape and echopattern. Corticomedullary differentiation is maintained. No evidence of calculi or hydronephrosis.

Left Kidney is normal in size (measures 9.3 cm in length & 1.2 cm in parenchymal thickness), position, shape and echopattern. Corticomedullary differentiation is maintained. No evidence of calculi or hydronephrosis.

Urinary Bladder is well distended. Wall thickness is normal. No evidence of calculi, mass or mural lesion.

Uterus is anteverted and normal in size, measures 8.0x4.2x5.0 cm. There is a intramural fibroid measuring 10x9mm in anterior myometrium. Endometrial echoes are normal. **Endometrium** measures 8.8 mm. Endometrial cavity is empty.

Both ovaries are normal in size, shape and echotexture. No focal lesion seen.

Right ovary: measures 1.9x1.9 cm.

Left ovary: measures 2.5x1.7 cm.

Both adnexa: No mass is seen.

POD: There is no free fluid in the POD.

There is no ascites or pleural effusion.

IMPRESSION:

- Grade I Fatty Liver.
- Contracted gallbladder with small calculi.
- Uterine Fibroid.



**Dr. Varsha Masarapu, DMRD (DNB)
Consultant Radiologist**

Disclaimer

Note: Investigations have their limitations. Solitary pathological/Radiological and other investigations never confirm the final diagnosis. They only help in diagnosing the disease in correlation to clinical symptoms and other related tests. Please interpret accordingly. This report is not for medico-legal purposes. Printing mistakes should immediately be brought to notice for correction.



PPatient Name	: Ms. Samal rashmi	MRN	: 10110000208372
Age	: 42 Years	Sex	: Female
Referred by	: PKG	Date	: 15 May 2023

ULTRASOUND OF BOTH BREASTS (SONOMAMMOGRAPHY)

FINDINGS:

RIGHT:

There is a well defined hypoechoic lesion measuring 13x4.4mm noted at 2 to 3 O Clock position in the retroareolar region.

Rest of the pre mammary, mammary and retromammary areas demonstrate normal echotexture. The breast parenchyma shows normal fatty deposits.

The areolar region appears unremarkable.

No evidence of lymphadenopathy.

LEFT:

The pre mammary, mammary and retromammary areas demonstrate normal echotexture. The breast parenchyma shows normal fatty deposits.

The areolar region appears unremarkable.

No evidence of lymphadenopathy.

No focal lesions seen.

IMPRESSION

- Right breast Fibroadenoma(BIRADS II).
- No significant sonological abnormality detected in the left breast (BIRADS I).

BIRADS classification:

- BI-RADS 0: Incomplete
- BI-RADS 1: negative
- BI-RADS 2: benign
- BI-RADS 3: probably benign, <2% probability of malignancy short interval follow-up suggested
- BI-RADS 4: suspicious for malignancy, 4A: low suspicion (2-9%) , 4B: moderate suspicion (10-49%) , 4C: high suspicion (50-94%) , blospy should be considered
- BI-RADS 5: highly suggestive of malignancy, >95% probabiitiy of maiignancy
- BI-RADS 6: known biopsy-proven malignancy

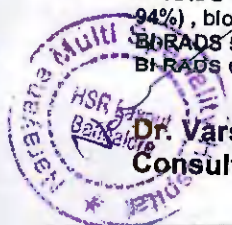

Dr. Varsha Masarapu, DMRD (DNB)
Consultant Radiologist

Disclaimer

Investigations have their limitations. Solitary pathological/Radiological and other investigations never confirm the final diagnosis. They are to be used in correlation to clinical symptoms and other related tests. Appointments are not for medical-legal purposes. Surgical history is obtained from patient's own testament and not assumed. Printing charges shall be brought to notice for correction.

Narayana Multispeciality Hospital
 Registered Office: Basant Health Centre Building, No. 1, 18th Main, Opposite HSR Ciub, Sector 3
 Hospital Address: Basant Health Centre Building, No. 1, 18th Main, Opposite HSR Ciub, Sector 3
 HSR Layout, Bangalore 560102

Tel: +91- 060 7111 2223 | Fax +91- 080 7111 2272 | Email: info.hsr@narayanahealth.org | www.narayanahealth.org



1800-009-0309 (Toll Free)

Emergency
97384-97384

LESION LOCATION IDENTIFICATION LEGEND

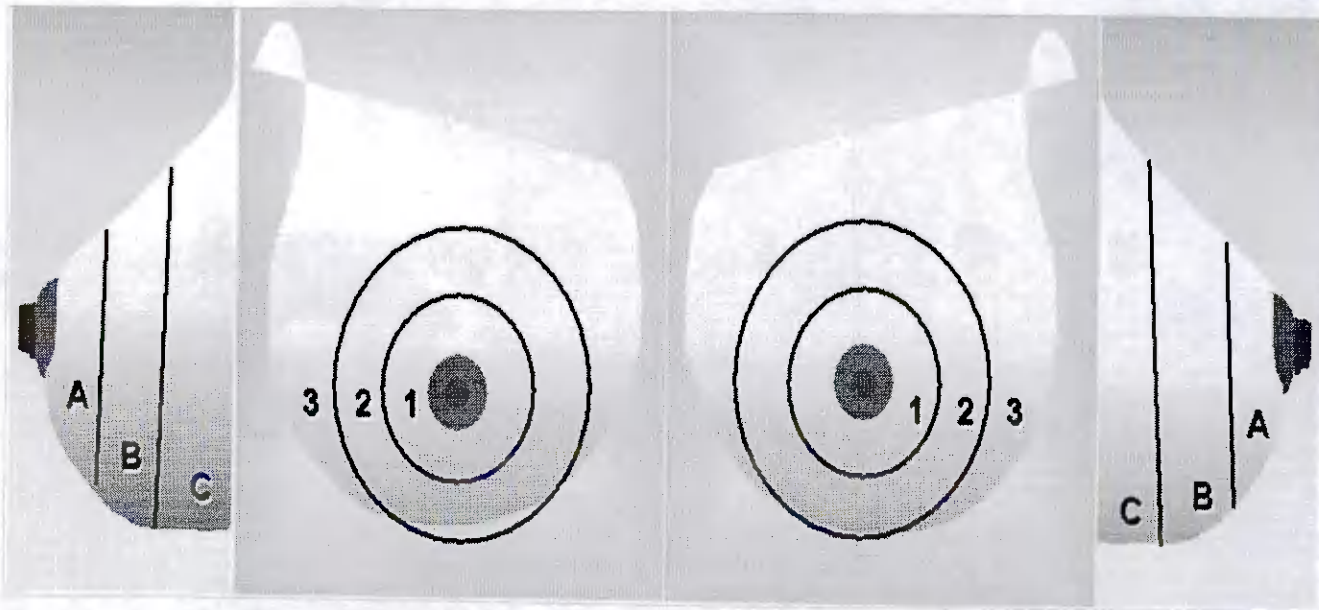

Narayana Multispeciality Hospital

(A unit of Narayana Hrudayalaya Limited) CIN: LB5110KA2000PLC027497

Registered Office: 258/A, Bommasandra Industrial Area, Anekal Taluk, Bangalore 560099

Hospital Address: Basant Health Centre Building, No. 1, 18th Main, Opposite HSR Club, Sector 3
HSR Layout, Bangalore 560102

Tel : +91- 080 7111 2223 | Fax +91- 080 7111 2272 | Email: info.hsr@narayanahealth.org | www.narayanahealth.org



Appointments
1800-309-0309 (Toll Free)

Emergencies
97384-97384

ID: 101100900208372
Name: Ms Reshmi
Age: 42 Years
Gender: Female

13-05-2023 10:36:48

Vent. Rate 77 bpm
PR Interval 150 ms
QRS Duration 79 ms
QT/QTc Interval 384/394 ms
P/DORS/T Axes 52/64/49 deg
DTC-Hodges

Sinus rhythm
Normal ECG

Unconfirmed Diagnosis

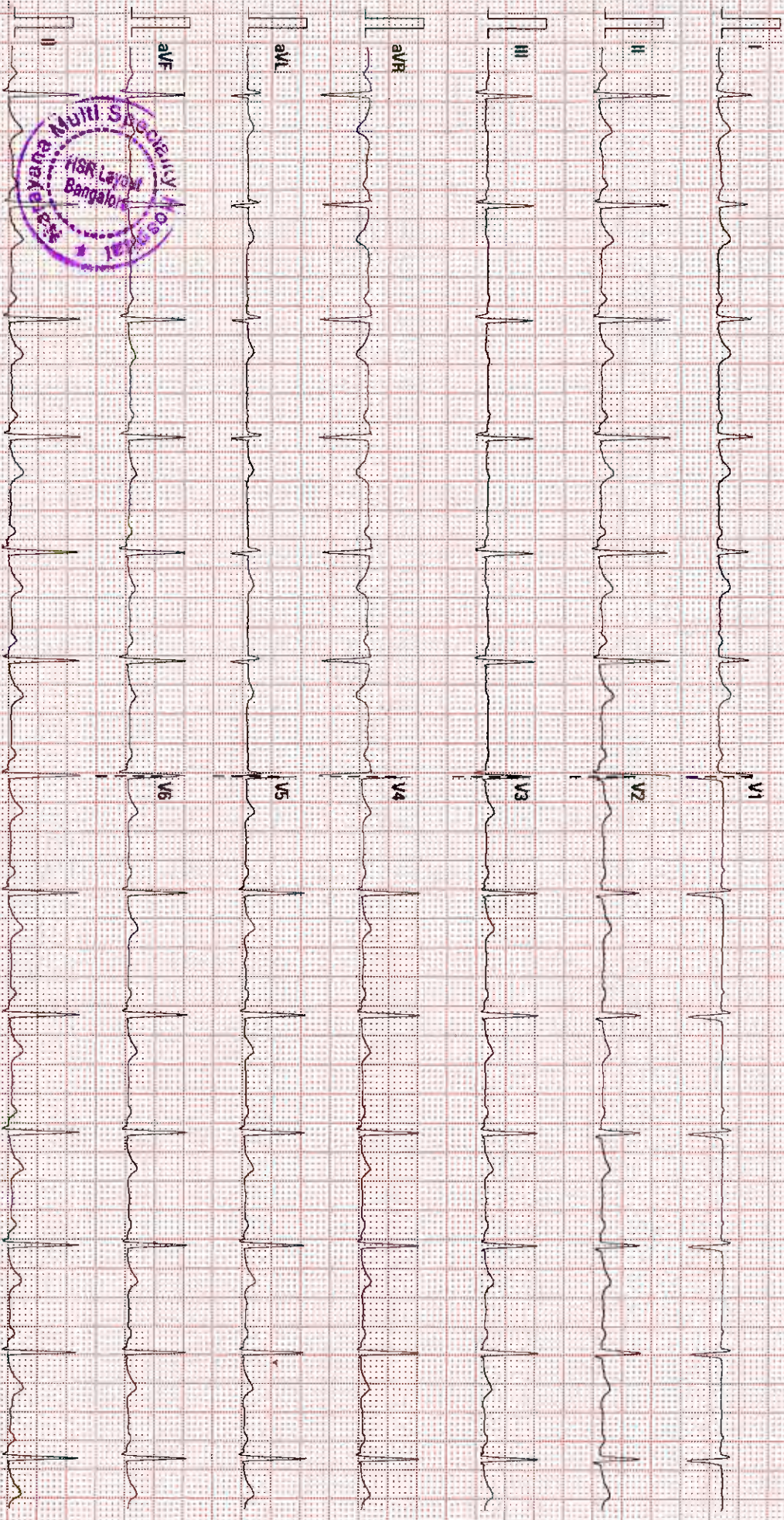

25 mm/s
10 mm/mV
50 Hz
BDR 20 Hz

02:10:00 V28.4:1
SN:FN-26038837

COLOUR DOPPLER ECHOCARDIOGRAPHY SCREENING REPORT

NAME : MRS SAMAL RASHMI
35Yrs/Female

AGE/SEX:

ID NO :10110000208372

DATE : - 13.05.23

REF BY : DR . GUNDURAO HARSH JOSHI

ECHO WINDOW: SUB OPTIMAL

- **LV FUNCTION: NORMAL**
- **RV FUNCTION :NORMAL**
- **PA PRESSURE :NORMAL**
- **CHAMBERS : NORMAL**
- **RWMA : NO RWMA**

TAPSE : 19 MM

LVEF: 60%

PASP: MMHG

HR: 91 BPM (Sinus Rhythm)

VALVES :

- **MITRAL :NORMAL**
- **AORTIC :NORMAL**
- **TRICUSPID : NORMAL, TRIVIAL TR**
- **PULMONARY :NORMAL**
- **PULMONARY : NORMAL**

IAS/IVS : INTACT

OTHER FINDING :

IVC- 11 mm,Normal sized , Coliapsing well , normal RA pressure.

Senior consultant cardiologist
Dr Babu Reddy

Consultant cardiologist
Dr Gundurao Harsh Joshi

Done By:K.RAJARAM

