



Patient Name	: Mr.MEENA ANIL KUMAR	IP/OP No	:
Age/ Sex	: 32 Years Male	Req No	: 462490
Unit name	: Dr.CONULTANT	Report Date/Time	: 25/02/2023
Consultant Nm	: CONSULTANT	Patient's Phone	: 0
Reqdt/Reqtm	: 25/02/2023	Payer Name	: Self

ULTRA SOUND TEST REPORT

**USG WHOLE ABDOMEN**

**LIVER** : The liver is normal in size, shape and echotexture.No evidence of any focal lesion. IHBR is NOT dilated. Portal vein is normal.

**GALL BLADDER** :The gall bladder is well distended.No evidence any calculus or mass seen. GB wall thickness with in normal limits. No evidence of pericholecystic fluid is seen.

**BILE DUCT** :The common bile duct is normal in caliber.

**SPLEEN** :The spleen is normal in size and shape. Its echotexture is homogeneous.No evidence of focal lesion is noted. Splenic vein is normal.

**PANCREAS** :The pancreas is normal in size, shape, contours and echotexture.

**BILATERAL KIDNEYS** : The bilateral kidneys are normal in size and echotexture. Cortico-medullary differentiation is maintained. There is no evidence of obvious calculus or hydronephrosis seen.

**URINARY BLADDER** :The urinary bladder is well distended.Wall thickness within normal limits.No evidence of calculus is seen.No evidence of mass or diverticulum is noted.

**PROSTATE**: Prostate appears normal in size, shape and echotexture.

No free fluid is seen in peritoneal cavity.

No evidence of obvious retroperitoneal or mesentric lymphadenopathy is seen.

**IMPRESSION:** - USG WHOLE ABDOMEN REVEALS NO OBVIOUS ABNORMALITY.

**TO BE CORRELATED CLINICALLY.**



DR.BINOD KR. CHAUDHARY  
MBBS,MD  
CONSULTANT RADIOLOGIST

(This is only professional opinion and not the diagnosis, Please correlate clinically)

J-Block, Sector-10, Near Court, Faridabad - 121004, Haryana  
Tel.: 0129-4200000 E-mail : parkfaridabad@gmail.com

**PARK GROUP OF HOSPITALS** : West Delhi • South Delhi • Gurgaon • Karnal • Panipat • Hodal • Ambala • Behro

the **health** care providers

the **health** care providers



Patient Name : MR. MEENA ANIL KUMAR

Age/ Sex : 32 Years Male

Unit name : Dr. CONSULTANT

Consultant Nm : CONSULTANT

Reqdt/Reqtm : 25/02/2023

Pateint Type - OPD

IP/OP No :

Req No : 462490

Report Date/Time : 25/02/2023

Patient's Phone : 0

Payer Name : Self

## X-RAY TEST REPORT

### X-RAY CHEST P.A. VIEW

#### FINDINGS:-

Bilateral lung fields are clear.

Mediastinum is central.

Bilateral hila are normal.

Bilateral costophrenic angles are clear.

Heart size is within normal limits.

Bony thoracic cage appears normal.

Soft tissue shadows appears normal.

**IMPRESSION: X-RAY CHEST REVEALS NO OBVIOUS ABNORMALITY.**

**TO BE CORRELATED CLINICALLY.**



DR. BINOD KR. CHAUDHARY  
MBBS, MD  
CONSULTANT RADIOLOGIST

DR. SAKET RUPRAMKA  
MBBS, MD  
CONSULTANT RADIOLOGIST

DR ANSHU SHARMA  
MBBS, MD  
CONSULTANT RADIOLOGIST

DR. AVINASH K. GOYAL  
MBBS, MD  
CONSULTANT RADIOLOGIST

(This is only professional opinion and not the diagnosis, Please correlate clinically)

J-Block, Sector-10, Near Court, Faridabad - 121004, Haryana

Tel.: 0129-420000 E-mail : parkfaridabad@gmail.com

**PARK GROUP OF HOSPITALS : West Delhi • South Delhi • Gurgaon • Karnal • Panipat • Hodal • Ambala • Behror**

the **health** care providers

the **health** care providers



Patient Name : Mr. MEENA ANIL KUMAR Age : 32 Years / Male  
 Requisition Type : OPD Cr.No. :  
 Ref.By/Company : Self IP Bill No./Bed No. :  
 Sample Date : 25/02/2023 10:36 AM Ref. No. : 462490  
 Report Date : 26/02/2023 11:49 PM Floor Name :  
 Doctor Name : CONSULTANT Room No. :

<u>INVESTIGATION</u>	<u>RESULTS</u>	<u>REF RANGE / UNITS</u>
SAMPLE	REPORT	Normal value/Unit
PSA - TOTAL (PROSTATIC SPECIFIC ANTIGEN) - CANCER MARKER	0.30	0 - 4 ng/mL

OUT SOURCE  
PARK HOSPITAL  
GGN



DR. PARDIP KUMAR  
MICROBIOLOGIST

—End of report—

DR.VAISHALI YADAV  
PATHOLOGIST

(This is only professional opinion and not the diagnosis, Please correlate clinically)

J-Block, Sector-10, Near Court, Faridabad - 121004, Haryana

Tel.: 0129-4200000 E-mail : parkfaridabad@gmail.com

PARK GROUP OF HOSPITALS : West Delhi • South Delhi • Gurgaon • Karnal • Panipat • Hodal • Ambala • Behror

the health care providers

the health care providers



Name	: Mr.MEENA ANIL KUMAR	Requisition No.	: 462490
Age / Gender	: 32 Years Male	UHID Number	:
Referred By	: CONSULTANT	Reporting Date	: 26-Feb-2023 11:49:28PM
Station	: Direct	Payer Name	:
Date of Collection	: 25-FEB-23 10:36	Ward	:

**LAB SERVICES - SEROLOGY IMMUNOLOGY  
TEST REPORT**

**THYROID PROFILE**

Test	Results	Units	Reference Interval
T3	1.11	ng/ml	0.6 -- 1.81
T4	10.6	ug/dl	5.01 -- 12.48
TSH	2.66	uIU/ml	0.35 -- 5.50

-----End of Report-----

OUT SOURCE  
PARK HOSPITAL  
GGN



**Dr.VAISHALI YADAV**

**Pathologist**

**Lab Incharge**

Page 1 of 1

**MICROBIOLOGIST**

*SAMAY*

H= High L=Low P=Panic

(This is only professional opinion and not the diagnosis. Please consult directly)

J-Sook, Sector-10, Near Court, Faridkot - 147001

Tel: 0184-2740000



Name	: Mr.MEENA ANIL KUMAR	Requisition No.	: 462490
Age / Gender	: 32 Years Male	UHID Number	:
Referred By	: CONSULTANT	Reporting Date	: 25-Feb-2023 06:51:27PM
Station	: Direct	Payer Name	:
Date of Collection	: 25-FEB-23 10:36	Ward	:

**LAB SERVICES - HAEMATOLOGY  
TEST REPORT**

**BLOOD GROUPING AND RH FACTOR**

Test	Results	Units	Reference Interval
BLOOD GROUP ABO Rh	"AB" POSITIVE		--

-----End of Report-----



Dr.VAISHALI YADAV

Pathologist

Lab Incharge

Page 1 of 1

MICROBIOLOGIST

SUNIL

H= High L=Low P=Panic

(This is only professional opinion and not the diagnosis, Please correlate clinically)

J-Block, Sector-10, Near Court, Faridabad - 121004, Haryana

Tel.: 0129-4200000 E-mail : parkfaridabad@gmail.com

**PARK GROUP OF HOSPITALS** : West Delhi • South Delhi • Gurgaon • Karnal • Panipat • Hodal • Ambala • Behror

the **health** care providers

the **health** care providers



Name : Mr.MEENA ANIL KUMAR      Requisition No. : 462490  
Age / Gender : 32 Years      Male      UHID Number :  
Referred By : CONSULTANT      Reporting Date : 25-Feb-2023      12:59:00PM  
Station : Direct      Payer Name :  
Date of Collection : 25-FEB-23      10:36      Ward :

**LAB SERVICES - BIOCHEMISTRY  
TEST REPORT**

**LIPID PROFILE**

Test	Results	Units	Reference Interval
CHOLESTROL	199.30	mg/dl	120 -- 200
TRIGLYCERIDES	71.84	mg/dl	30 -- 160
HDL-CHOL.	59.10	mg/dl	35.5 -- 80.0
VLDL-CHOL	14.37	mg/dl	10 -- 40
LDL - CHOLESTEROL	125.83	mg/dl	0 -- 130
Total Cholesterol/HDL Ratio	3.37		0-- -- 4.5

-----End of Report-----



Dr.VAISHALI YADAV

Pathologist

Lab Incharge

Page 1 of 1

MICROBIOLOGIST

SUNIL

H= High L=Low P=Panic

(This is only professional opinion and not the diagnosis, Please correlate clinically)

J-Block, Sector-10, Near Court, Faridabad - 121004, Haryana

Tel.: 0129-4200000 E-mail : parkfaridabad@gmail.com



Name	: Mr.MEENA ANIL KUMAR	Requisition No.	: 462490
Age / Gender	: 32 Years Male	UHID Number	:
Referred By	: CONSULTANT	Reporting Date	: 25-Feb-2023 12:58:27PM
Station	: Direct	Payer Name	:
Date of Collection	: 25-FEB-23 10:36	Ward	:

**LAB SERVICES - BIOCHEMISTRY  
TEST REPORT**

**KFT (RENAL PROFILE)**

Test	Results	Units	Reference Interval
BLOOD UREA	16	mg/dl	10 -- 50
Creatinine.	0.7	mg/dl	0.4 -- 1.3
SERUM URIC ACID	5.0	mg/dl	3.5 -- 7
SERUM SODIUM	134	mmol/l	130 -- 148
S.POTASSIUM	4.6	mmol/l	3.4 -- 5.6
SERUM CHLORIDE	100	mmol/L	96 -- 106

-----End of Report-----



Dr.VAISHALI YADAV

Pathologist

Lab Incharge

Page 1 of 1

MICROBIOLOGIST

SUNIL

H= High L=Low P=Panic

(This is only professional opinion and not the diagnosis, Please correlate clinically)

J-Block, Sector-10, Near Court, Faridabad - 121004, Haryana

Tel.: 0129-4200000 E-mail : parkfaridabad@gmail.com

**PARK GROUP OF HOSPITALS** : West Delhi • South Delhi • Gurgaon • Karnal • Panipat • Hodal • Ambala • Behror



Name : Mr.MEENA ANIL KUMAR      Requisition No. : 462490  
Age / Gender : 32 Years Male      UHID Number :  
Referred By : CONSULTANT      Reporting Date : 25-Feb-2023 12:59:39PM  
Station : Direct      Payer Name :  
Date of Collection : 25-FEB-23 10:36      Ward :

**LAB SERVICES - HAEMATOLOGY  
TEST REPORT**

**LFT (LIVER FUNCTION TEST)**

Test	Results	Units	Reference Interval
BILIRUBIN TOTAL	0.4	mg/dl	0.2 -- 1.2
BILIRUBIN DIRECT	0.2	mg/dl	0 -- 0.3
BILIRUBIN INDIRECT	0.2	mg/dl	0 -- 0.9
S.G.O.T	25	IU/L	0 -- 40
S.G.P.T	21	IU/L	0 -- 40
Alkaline Phosphatase	92	U/L	53 -- 128
Total Protein	7.0	gm/dL	6.4 -- 8.3
ALBUMIN	4.0	gm/dl	3.5 -- 5.2
GLOBULIN	3.0	gm/dl	1.5 -- 3.6
A/G Ratio	1.3		0.9 -- 2.0

-----End of Report-----



Dr.VAISHALI YADAV  
Pathologist

Lab Incharge

Page 1 of 1

MICROBIOLOGIST

SUNIL

H= High L=Low P=Panic

(This is only professional opinion and not the diagnosis, Please correlate clinically)

J-Block, Sector-10, Near Court, Faridabad - 121004, Haryana  
Tel.: 0129-4200000 E-mail : parkfaridabad@gmail.com

**PARK GROUP OF HOSPITALS : West Delhi • South Delhi • Gurgaon • Karnal • Panipat • Hodal • Ambala • Behror**





Name : Mr.MEENA ANIL KUMAR      Requisition No. : 462490  
 Age / Gender : 32 Years Male      UHID Number :  
 Referred By : CONSULTANT      Reporting Date : 27-Feb-2023 10:10:10AM  
 Station : Direct      Payer Name :  
 Date of Collection : 25-FEB-23 10:36      Ward :

**LAB SERVICES - HAEMATOLOGY  
TEST REPORT**

**GLYCOSYLATED HAEMOGLOBIN**

Test	Results	Units	Reference Interval
HbA1C	5.8	%	< -- 6.0

RANGE FOR HBA1C  
 Non Diabetic:4.2-6.2  
 Good Control: 6.2-8.0  
 Fair Control:8.0-9.0  
 Action Suggested: > 9.0

-----End of Report-----



Dr.VAISHALI YADAV

Pathologist

Lab Incharge

Page 1 of 1

MICROBIOLOGIST

DEEPCHAND

H= High L=Low P=Panic

(This is only professional opinion and not the diagnosis, Please correlate clinically)

J-Block, Sector-10, Near Court, Faridabad - 121004, Haryana  
 Tel.: 0129-4200000 E-mail : parkfaridabad@gmail.com

**PARK GROUP OF HOSPITALS : West Delhi • South Delhi • Gurgaon • Karnal • Panipat • Hodal • Ambala • Behror**



Name : Mr.MEENA ANIL KUMAR Requisition No. : 462490  
 Age / Gender : 32 Years Male UHID Number :  
 Referred By : CONSULTANT Reporting Date : 25-Feb-2023 11:32:01AM  
 Station : Direct Payer Name :  
 Date of Collection : 25-FEB-23 10:36 Ward :

**LAB SERVICES - HAEMATOLOGY  
TEST REPORT**

CBC

Test	Results	Units	Reference Interval
HAEMOGLOBIN	14.1	gm/dl	13 -- 18
PCV	42.8	%	40 -- 50
TOTAL RBC COUNT	4.03	Millions/cumm	3.5 -- 5.5
MCV	106.3	fl	76 -- 90
MCH	35.0	pg	27 -- 32
MCHC	32.9	gm/dl	30 -- 32
RDW	12.5	%	11 -- 14
TLC..	4970	cell/cumm	4000 -- 11000
NEUTROPHILS	66	%	40 -- 75
LYMPHOCYTES	30	%	20 -- 45
MONOCYTES	02	%	2 -- 10
EOSINOPHIL	02	%	1 -- 4
BASOPHIL	00	%	0 -- 1
PLATELET COUNT	1.87	lac/cmm	1.5 -- 4.5

-----End of Report-----

**PARK HOSPITAL FARIDABAD**  
Dr. VAISHALI YADAV  
Pathologist

Lab Incharge

Page 1 of 1

MICROBIOLOGIST

SUNIL

H= High L=Low P=Panic

(This is only professional opinion and not the diagnosis, Please correlate clinically)

J-Block, Sector-10, Near Court, Faridabad - 121004, Haryana

Tel.: 0129-4200000 E-mail : parkfaridabad@gmail.com

**PARK GROUP OF HOSPITALS : West Delhi • South Delhi • Gurgaon • Karnal • Panipat • Hodal • Ambala • Behror**

the **health** care providers

the **health** care providers



# Park Hospital

GROUP SUPER SPECIALITY HOSPITAL

STATUS



Patient Name : Mr. MEENA ANIL KUMAR  
 Requisition Type : OPD  
 Ref. By/Company : Self  
 Sample Date : 25/02/2023 10:36 AM  
 Report Date : 25/02/2023 05:48 PM  
 Doctor Name : CONSULTANT

Age : 32 Years / Male  
 Cr.No.  
 IP Bill No./Bed No.  
 Ref. No. : 462490  
 Floor Name  
 Room No

INVESTIGATION

RESULTS

REF. RANGE / UNITS

URINE ROUTINE & MICROSCOPY

GROSS EXAMINATION

Quantity	40ml	
Colour	pale yellow	
Turbidity	clear	Pale Yellow
Specific gravity	1.010	
PH	7.0	1.003--1.030

CHEMICAL EXAMINATION

Urobilinogen	—	4.7---7.0
Albumin	Nil	Normal
Blood		Nil
Ketone		Nil
Bilirubin		Nil
Glucose	Nil	Nil

MICRO. EXAMINATION

Pus Cells	1-2 /HPF	
RBC	NIL	0--3
Epithelial cells	2-3 /HPF	NIL
Cast	NIL	0---5
Crystals	NIL	Nil
Others	NIL	

INCHARGE

—End of report—

DR. PARDIP KUMAR  
MICROBIOLOGIST

**PARK HOSPITAL FARIDABAD**  
 DR. VAISHALI YADAV  
 PATHOLOGIST

(This is only professional opinion and not the diagnosis, Please correlate clinically)

J-Block, Sector-10, Near Court, Faridabad - 121004, Haryana

Tel.: 0129-4200000 E-mail : parkfaridabad@gmail.com

**PARK GROUP OF HOSPITALS : West Delhi • South Delhi • Gurgaon • Karnal • Panipat • Hodal • Ambala • Behror**

the health care providers

the health care providers



Name	: Mr.MEENA ANIL KUMAR	Requisition No.	: 462490
Age / Gender	: 32 Years Male	UHID Number	:
Referred By	: CONSULTANT	Reporting Date	: 25-Feb-2023 01:00:10PM
Station	: Direct	Payer Name	:
Date of Collection	: 25-FEB-23 10:36	Ward	:

**LAB SERVICES - BIOCHEMISTRY  
TEST REPORT**

**BLOOD SUGAR FASTING**

Test	Results	Units	Reference Interval
BLOOD SUGAR FASTING	88.23	mg/dl	70 -- 110
BLOOD SUGAR PP	100.0	mg/dl	UPTO -- 140

-----End of Report-----



**Dr.VAISHALI YADAV**

Pathologist

Lab Incharge

Page 1 of 1

MICROBIOLOGIST

SUNIL

H= High L=Low P=Panic

(This is only professional opinion and not the diagnosis, Please correlate clinically)  
J-Block, Sector-10, Near Court, Faridabad - 121004, Haryana  
Tel.: 0129-4200000 E-mail : parkfaridabad@gmail.com

**PARK GROUP OF HOSPITALS : West Delhi • South Delhi • Gurgaon • Karnal • Panipat • Hodal • Ambala • Behror**

the health care providers the health care providers

**PARK HOSPITAL**  
**J BLOCK SEC-10, FARIDABAD**  
 462491/MR. MEENA ANIL KUMAR...  
 32 Yrs/Male  
 54 Kg/170 Cms  
 Date: 25-Feb-2023 12:15:00 PM

**HR: 137 bpm**  
 METS: 4.7  
 BP: 130/90

MPHR: 72% of 188  
 Speed: 1.7 mph  
 Grade: 10.0%

Raw ECG  
 BRUCE  
 (0.05-100)Hz

Ex Time 03:00  
 BLC : On  
 Notch : On

**Stage 1 (03:00)**  
 10.0 mm/mV  
 25 mm/Sec.

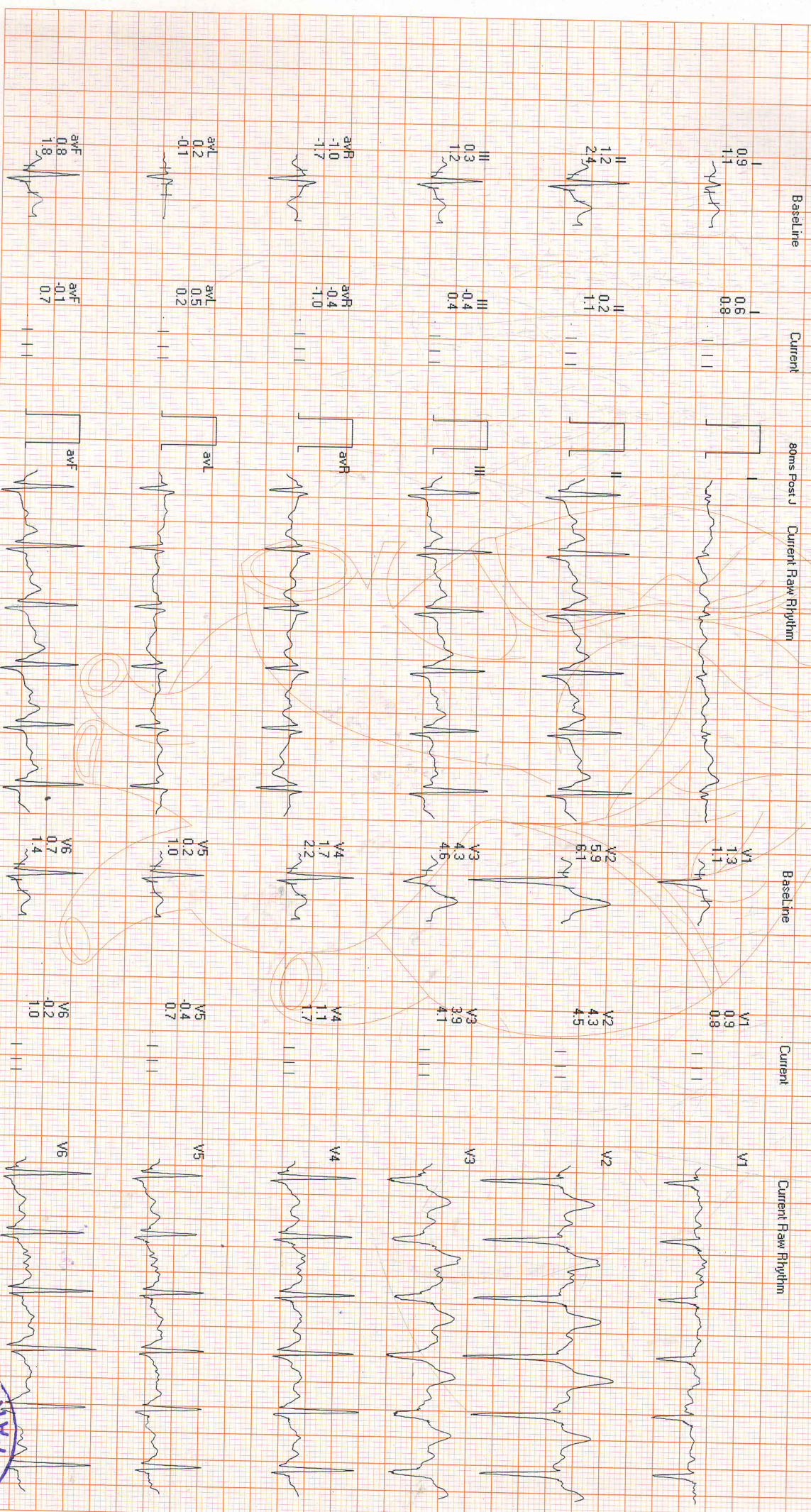

**12 Lead + Comparison**

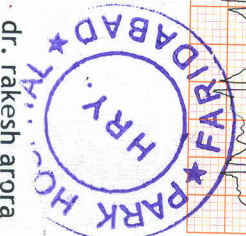

dr. rakesh arora



## ECHO REPORT

Name of the patient: Ms; Meena Anil Kumar Age: 32/ Sex:  Male  Female  
 UHID No: 462490 IPD No: \_\_\_\_\_ Date: 25/02/2023

Refer By Doctor: DR R. Arora

LVEF% 60%

**2D ECHO**

> Mitral Value Normal Pulmonary Value N Pulm  
 > Artery N  
 > Aortic aive N Tricuspid valve N

**2D RWMA**

> NO RWMA (Regional wall motion abnormality) at rest

**COLD DOPPLER**

> NO Significant Vavular stenosis / Regurgiation

**COMMENTS AND SUMMARY**

> All cardiac chambers of N size and shape NO dilatation or hypertrophy.  
 > NO RWMA (Regional wall motion abnormality) at rest  
 > NO Cloth / Vegetation/ pericardial effusion  
 > LV 60% Systolic function  
 > NO Significant Vavular stenosis / Regurgiation

**Final Impression**

> EF at Rest 60%

COMMENTS 2 DEW & Color Doppler Study will

Dr. Rajendra K. Arora  
 Consultant Cardiologist  
 MBBS, MD, DM (Cardiology)  
 Reg. No. DMC - 16392  
 Date \_\_\_\_\_  
 Consultant - Cardiology  
 Park Hospital, Faridabad  
 Page 1 of 1



Signature :  
 Time :

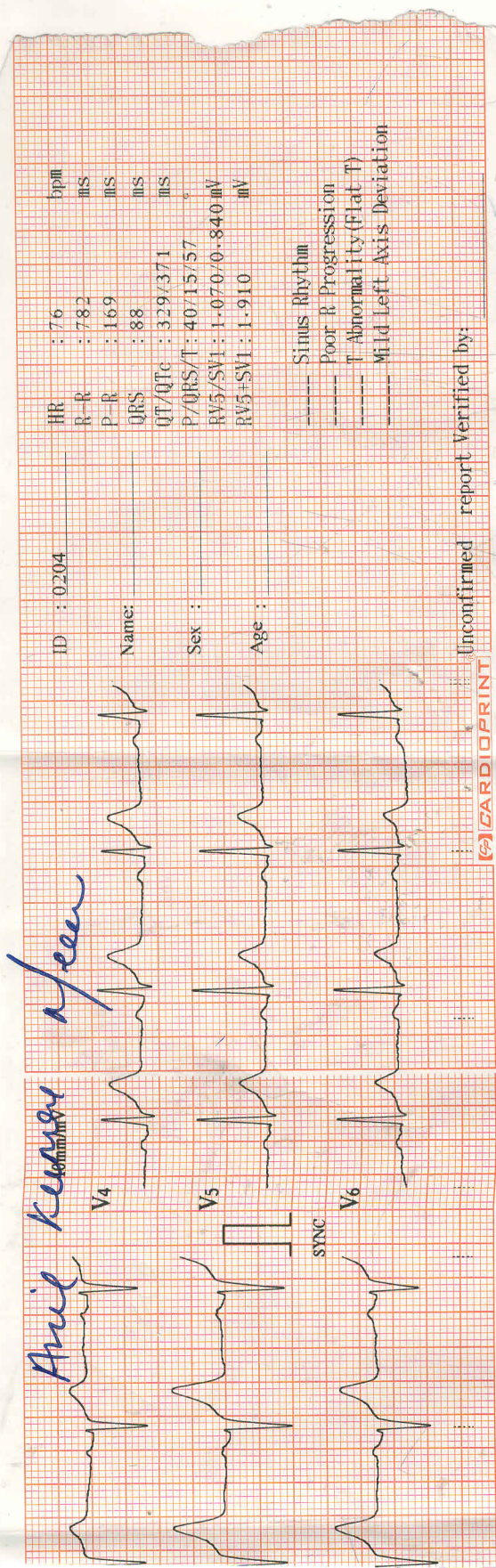

HR : 76 bpm  
 R-R : 782 ms  
 P-R : 169 ms  
 QRS : 88 ms  
 QT/QTc : 329/371 ms  
 P/QRS/T : 40/15/57 °  
 RV5/SVI : 1.07/0.840 mV  
 RV5+SVI : 1.910 mV

ID : 0204  
 Name :  
 Sex :  
 Age :

----- Sinus Rhythm  
 ----- Poor R Progression  
 ----- Abnormality (Flat T)  
 ----- Mild Left Axis Deviation

Unconfirmed report Verified by:

**CARDIOPRINT**

*Anil Keshav / Seen*

V4

V5

V6

SYNC

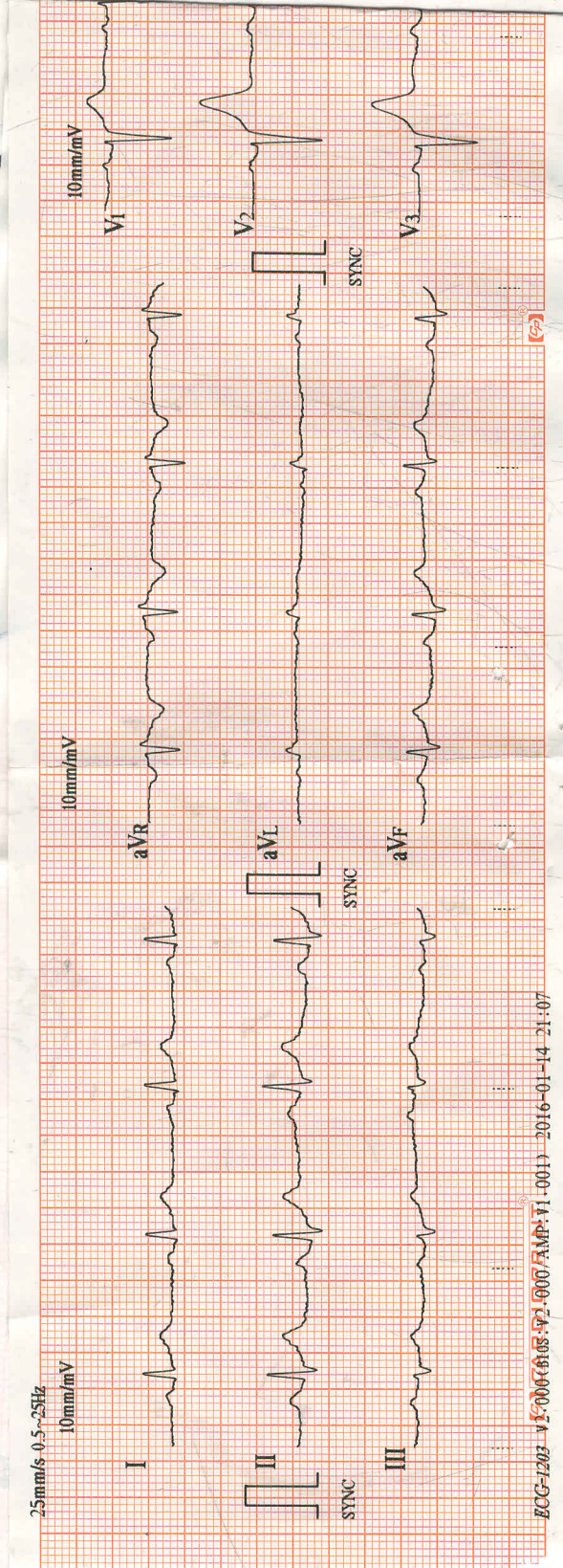

ECG-1203 v3-0006(6103-F2-0000)AMP-V1-001 2016-01-14 21:07