



भारत सरकार
 Unique Identification Authority of India
 Government of India

समांकन क्रम / Enrollment No. 1938/20059/00140

To
 कौशल्या यादव
 Kaushalya Yadav
 W/O - Lal Joo Yadav
 557E Anubhav Raibaroliy Road
 Behind D P S School Udyan 2
 Lucknow
 B R A University
 Bakshi Ka Talab Lucknow
 Uttar Pradesh 226025
 8303184700

11037/2016
 377386603



MA773866033FT

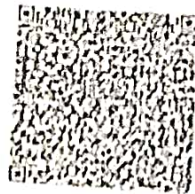

आपका आधार क्रमांक / Your Aadhaar No. :

2897 2409 4150

मेरा आधार, मेरी पहचान



भारत सरकार
 Government of India



कौशल्या यादव
 Kaushalya Yadav
 जन्म तिथि / DOB : 16/09/1973
 महिला / Female

Ky



2897 2409 4150

मेरा आधार, मेरी पहचान

(48/F)

DR. HARI CHHAIBLANI
 M.D. (SPECIALIST) INTENSIVE CARE
 FELLOW INTENSIVE CARE
 MNC REG. NO. - 91702

DR. PUGG HEALTHCARE CENTER
 NATHANHI DEHRA, B. JAIN

DR PLUS HEALTHCARE CENTRE- MUMBAI CENTRAL

ECG

1412 / KAUSHALYA YADAV / 48 Yrs / F
Heart Rate : 99 bpm / Tested On : 18-Jan-22 12:23:55 / HF 0.05 Hz - LF 100 Hz / Notch 50 Hz / Sn 1.00 Cm/mV / Sw 25 mm/s
/ Reid By: DR. HARI CHHABLANI

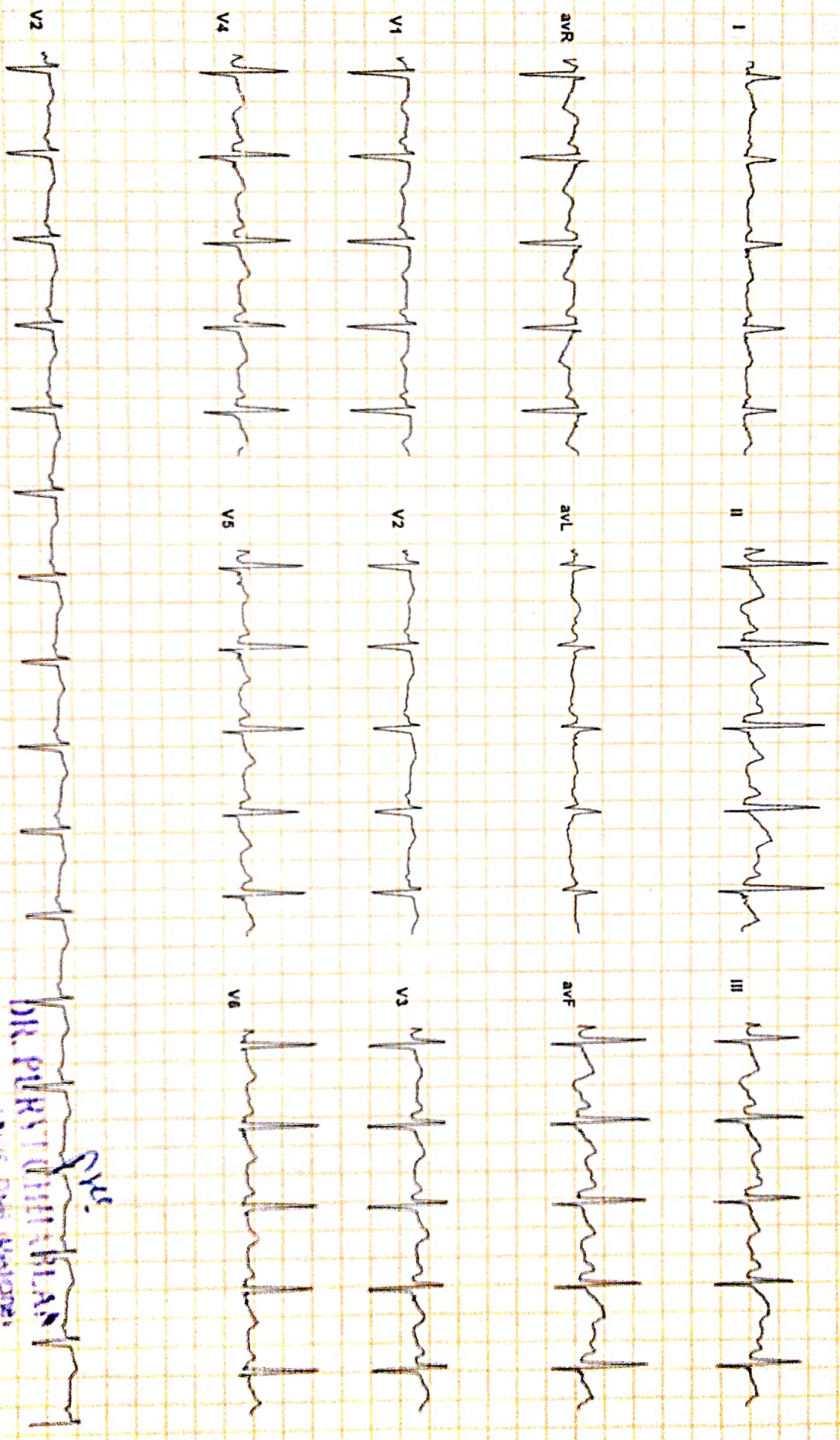

[Handwritten signature]

Normal

DR. P. H. CHHABLANI
Senior Data Analyst
Resident Physician And Radiologist

Reported by DR. HARI CHHABLANI



Dr-Plus Healthcare Centre

NATHANI HEIGHTS, B-Wing, Shop No. 42, Ground Floor, Opp. Mumbai Central Station (East), Mumbai - 400 008.

Full Name

KAUSHALYA YADAV

48/F

DATE:18/01/2022

	Type of Test	Actual Reading	Normal Range
1	Fasting Blood Sugar	85	70-100 mg%
2	PPBS	120	110 TO 140 mg%
3	Total Cholesterol	176	120-200 mg%
4	VERY LOW DENSINTY LEVEL(VLDL)	17	10-30 mg/dl
5	High Density Lipid (HDL)	50	40-60 mg%
6	Low Density Lipid (LDL)	109	Upto 150
7	S. Triglycerides	115	50-150 mg%
8	CHOL/HDL	3.5	Upto 5
9	HDL/LDL	0.4	
10	S. Creatinine	0.9	0.5-1.2 mg%
11	Blood Urea Nitrogen (BUN)	18	7-21 mg%
12	BUN/CREAT RATIO	20	
13	S. Proteins	6.8	6.0-7.9 mg%
14	(a) Albumin	3.6	3.5-5.5 mg%
15	(b) Globulin	3.2	2.0-3.5 mg%
16	A/G RATIO	1.12	
17	S. Bilirubin	1.1	0.3-1.3mg%
18	(a) Direct	0.6	0.0-0.8 mg%
19	(b) Indirect	0.5	0.0-0.5 mg%
20	SGOT (AST)	24	05-34 IU
21	SGPT (ALT)	35	05-40 IU
22	GGTP (GGT)	42	05-50 IU
23	SGOT/SGPT	0.6	
24	HBA1C	5.4	UPTO 6.5
25	S. Alkaline Phosphatase	90	30-115 IU
26	T3	156	80-180ng/dl
27	T4	5.9	4.6-12 ug/dl
28	TSH	2.3	0.4-4.0 mIU/L
29	SERUM URIC ACID	5.1	2.5-7.2mg/dl
30	URINE SUGAR PP	ABSENT	
31	URINE SUGAR FASTING	ABSENT	
32	BLOOD GROUP	" AB"POSITIVE"	

DR. RAKESH PATKAR
M.D., P.N.B. (Pathology)
Reg. No. 2013/05/1660



Dr-Plus Healthcare Centre

NATHANI HEIGHTS, B-Wing, Shop No. 42, Ground Floor, Opp. Mumbai Central Station (East), Mumbai - 400 008.

Full Name **KAUSHALYA YADAV** 48/F 18/01/2022
Life to be assured:

HAEMOGRAM Normal Range

1.	Red Blood Cell Count	4.0	[M : 4.5 - 5.6 / F : 3.5 - 5.5/cu.mm]
2.	Hb%	11.3	[M: 14-18 / F : 11-16%]
3.	Hematocrit	40	[M : 40-53 / F : 30-47 %]
4.	Indices:		
(a)	MCV(Mean Corpuscular Volume)	85	[79-101 cu.mi.]
(b)	MCH(Mean Corpuscular Hb)	28	[27-32 pg]
(c)	MCHC(Mean Corpuscular Hb Concentration)	32	[32-38%]
5.	Morphology		
	Macrocytes :	--	Microcytes: -- Hypochromia: --
	Poikilocytosis:	--	Anisocytosis: --
6.	Target cells:	--	
	Spherocytes:	--	Elliptocytes: --
7.	TOTAL W.B.C. Count	7,500	{4000-11000/cu.mm}
Differential Count			
a)	Neutrophils :	60	[45 -70%] c) Eosinophils: 04 [01 - 06%]
b)	Lymphocytes :	30	[20 - 45%] d) Monocytes: 06 [00 - 08%]
e)	Basophils :	00	[00 - 01%]
8.	Platelets :3.02	1.5-4.5 Lacks/cu.mm	
9.	Erythrocyte Sedimentation Rate:15	20 mm at end of 1 hour	Method : Westergrens

ROUTINE URINE EXAMINATION (RUA)

1. Physical Examination:

(i)	Colour:	PALE YELLOW	(ii)	Sediment:	CLEAR
(iii)	Transparency:	CLEAR	(iv)	Reaction:	ACIDIC
(v)	Specific gravity	1.020			

2. Chemical Examination:

(i)	Protein :	NIL	(ii)	Sugar:	NIL
(iii)	Bile salt:	NIL	(iv)	Bile pigment:	NIL

3. Microscopic Examination:

(i)	Red Blood Cells:	ABSENT	(ii)	Epithelial Cells:	1 TO 2/ HPF
(iii)	Crystals:	ABSENT	(iv)	Pus Cells:	2 TO 3/HPF
(v)	Casts:	ABSENT	(vi)	Deposits:	ABSENT
(vii)	Bacteria's :	ABSENT			

DR. RAKESH PATKAR
M.D. (P.B. (Pathology))
Reg. No. 2013/09/1660



Full Name KAUSHALYA YADAV 48/F 18/01/2022
Life to be assured:

PAP SMEAR

Sample: 48 years female Pap smear sent. Slide alcohol fixed and stained with pap stain.

Microscopy: Smear shows abundant superficial and intermediate squamous cells. Transitional zone sampled. Endocervical cells identified. There is moderate inflammation along with squamous metaplasia. Endocrine status is consistent with age. There is no evidence of atypia/malignancy in the material studied. No koilocytes seen. No trichomonas, bacteria, candida identified.

Impression: NILM-Negative for intraepithelial lesion/malignancy-Inflammatory.

DR. FARESH PATKAR
M.D. (G.B.) (Pac. 1007)
Reg. No. 2013/05/1660



Dr-Plus Healthcare Centre

NATHANI HEIGHTS, B-Wing, Shop No. 42, Ground Floor, Opp. Mumbai Central Station (East), Mumbai - 400 008.

Patient's Name : KAUSHALYA YADAV

Report Date : 18/01/2022

Referred By Dr. : SELF

Age : 48Years

Sex : FEMALE

Chest X-ray PA

- No active pulmonary lesion seen.
- Trachea and mediastinum are in midline .
- Cardiac size and configuration are within normal limits .
- Pleural cavities are clear .
- Domes of diaphragm are smooth in outline.
- Bony thorax is normal .

Radiologist

DR. A. J. MAZUMDAR

MD. DMRE, MDRD

DR. PLUS HEALTHCARE CENTRE
NATHANI HEIGHTS', B-WING,
42, MUMBAI CENTRAL (EAST)

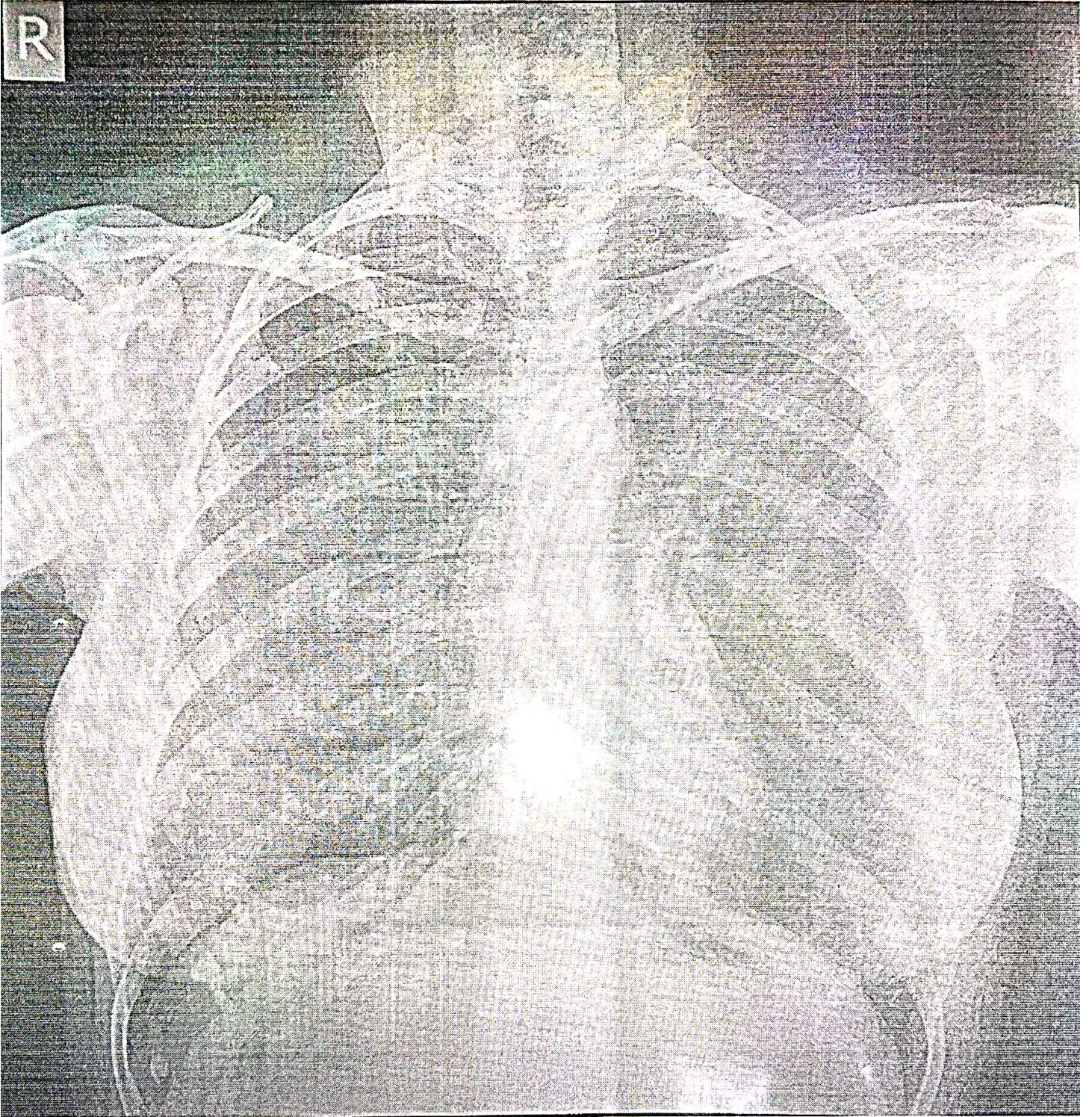

KAUSHALYA YADAV

48/F

18/01/2022



Dr-Plus Healthcare Centre

NATHANI HEIGHTS, B-Wing, Shop No. 42, Ground Floor, Opp. Mumbai Central Station (East), Mumbai - 400 008.

Patient Name :	KAUSHALYA YADAV	Sex:	FEMALE
Doctor's Name :	DR. HARI CHHABLANI	Age:	48Years
Date :	18/01/2022		

BILATERAL MAMMOGRAPHY & ULTRASOUND

Clinical history : Routine screening

Comparison : Previous mammogram or ultrasound images are not available for review.

Technique : Film screen mammography has been performed using MLO and CC projections.

Findings :

Breast density : Scattered fibroglandular densities (BI-RADS Type B)

Early vascular calcifications seen in both breasts.

Ultrasound of bilateral breast was performed. There are no suspicious solid or cystic lesions seen. There is no

suspicious axillary lymphadenopathy bilaterally.

CONCLUSION :

There is no mammographic or ultrasound evidence of malignancy in bilateral breast.

Recommend routine screening mammogram in 1-2 years.

BI-RADS 2 (Benign findings).

Dr. Parag Thaveri

MBBS (BOM), DMRE(BOM)

Radio-Sonologist

Name KAUSHALYA YADAV

Sex Female

Age 48

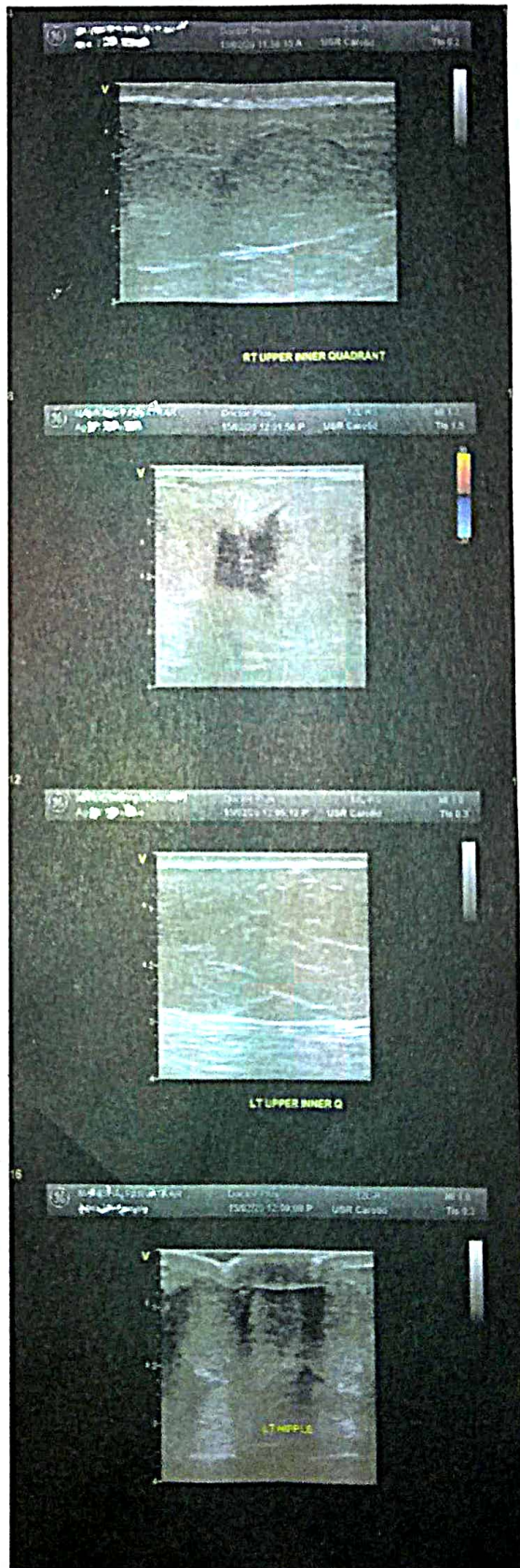
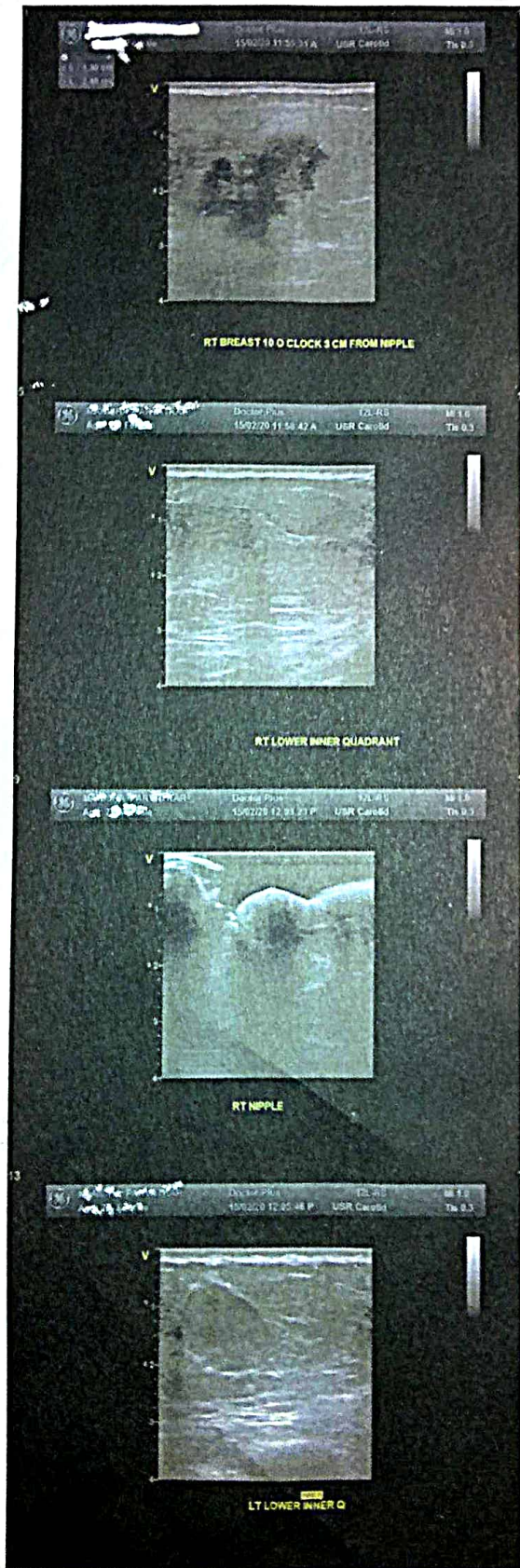

Name KAUSHALYA YADAV

Sex Female

Age 48

Date 18/01/2022

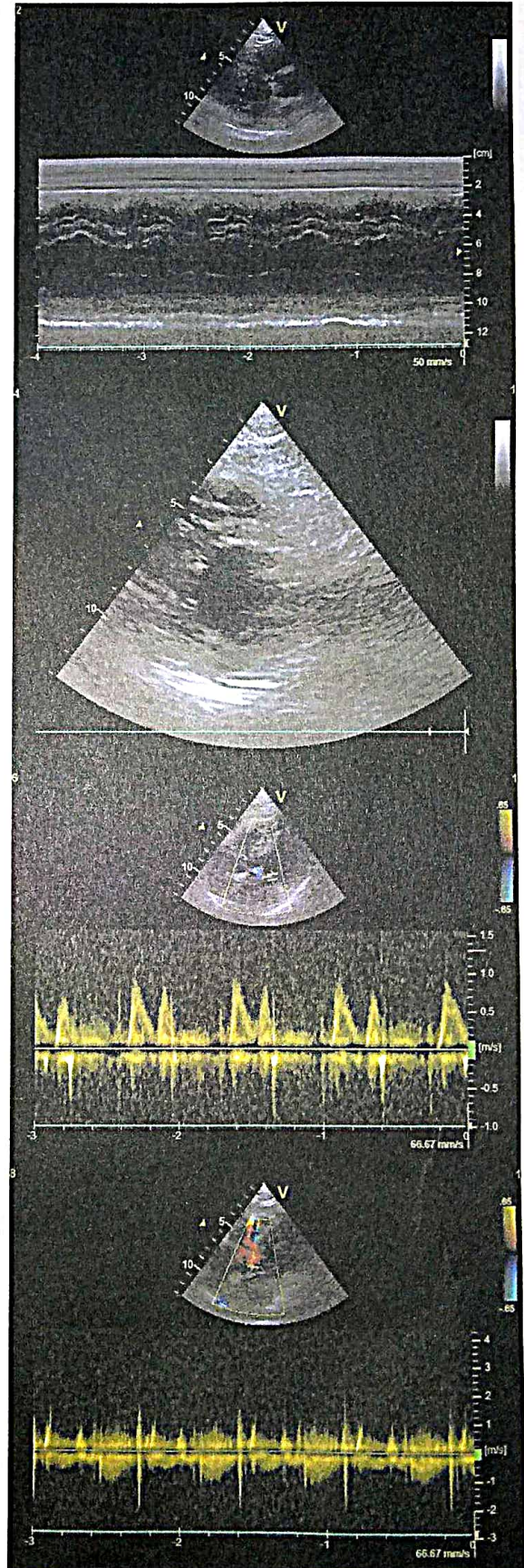
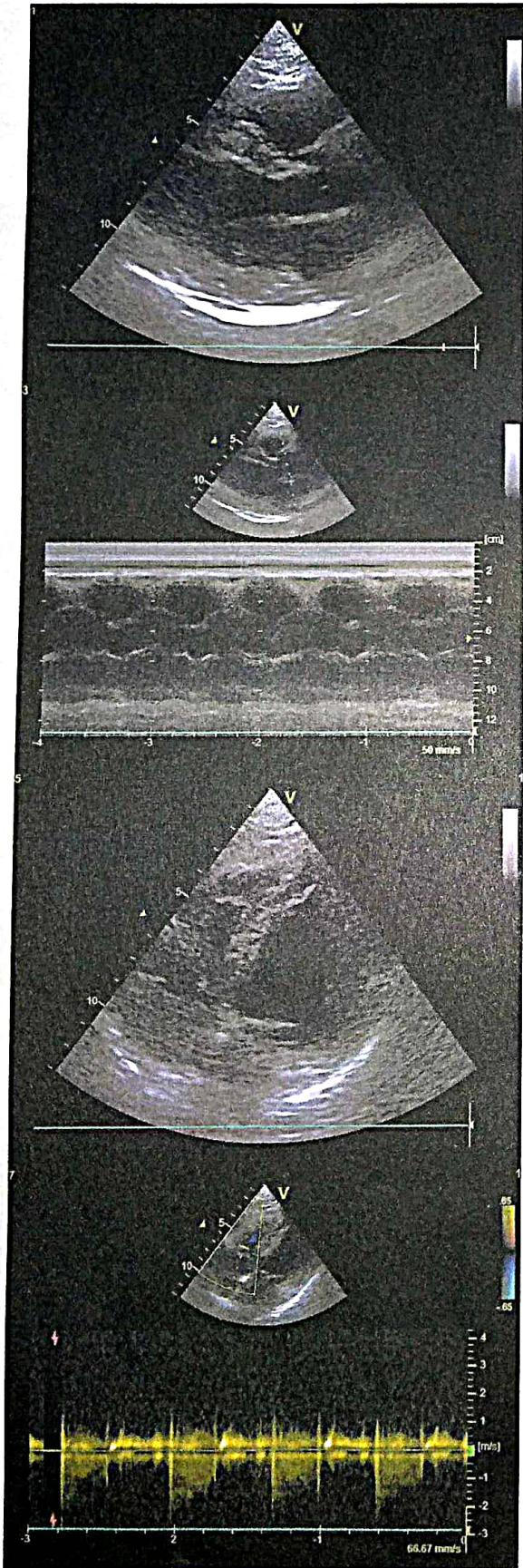



NAME : KAUSHALYA YADAV 48/F

DATE:18/01/2022

REF BY : DR. HARI CHHABLANI

2D-ECHO. AND COLOR DOPPLER REPORT

- NORMAL CARDIAC VALVES WITH TRIVIAL TR.
- NORMAL CARDIAC CHAMBERS
- NO E/O REGIONAL WALL MOTION ABNORMALITY. WITH NORMAL LVEF OF 58%.
- NO E/O PULMONARY HYPERTENSION .PASP 28 mmHg by TR jet.
- NO E/O LEFT VENTRICULAR HYPERTROPHY.
- NO E/O DIASTOLIC DYSFUNCTION.
- NO E/O PERICARDIAL EFFUSION.
- NO E/O INTRACARDIAC CLOT OR VEGETATION
- INTACT IAS / IVS

- CONVENTIONL DOPPLER :

E TO A RATIO IS MORE THAN ONE IN LV INFLOW.

THERE IS NO GRADIENT ACROSS AV, LVOT OR RVOT

PASP FROM TR JET IS 28 mm OF Hg.

- COLOUR DOPPLER:

TRIVIAL TR

'DR. PLUS HEALTHCARE CENTRE'
NATHANI HEIGHTS', B-WING,
42, MUMBAI CENTRAL (EAST)

EF Slope	107	mm/sec		
Opening Amplitude	18			
Posterior leaflet				
E.P.S.S	02	mm		
Mitral valve prolapse				
Vegetations				
TRICUSPID VALVE	OBSERVED	NORMAL VALUES		
PULMONARY VALVE	OBSERVED	NORMAL VALUES		
EF Slope				
'A' Wave				
Midsystolic notch				
Flutter				
Other Findings				
AORTIC VALVE	OBSERVED	NORMAL VALUES		
Cuspal opening	19	mm		
Closure line	Central			
Eccentricity index	1			
Other Findings				
DIMENSIONS	OBSERVED	NORMAL VALUES		
1. Lvd (Diastolic)	35	26-52		
2. Lvd (Systolic)	27	24-42mm		
3. RVD (Diastolic)	18	7-23mm		
4. IVST (Diastolic)	09	6-11mm		
5. IVST (Systolic)	15			
6. LVPWT (Diastolic)	09	6-11mm		
7. LVPWT (Systolic)	16			
8. Aortic root	25	22-37mm		
9. left Atrium	37	19-40mm		
	STRUCTURE	REGURG GRADING	VELOCITY m/sec	STENOSIS GRADIENT mm/Hg
			Max mean	Peak mean
MITRAL VALVE	NORMAL	0/3	/	/
TRICUSPID VALVE	NORMAL	TRIVIAL	/	/
PULMONARY VALVE	NORMAL	0/4	/	/
AORTIC VALVE	NORMAL	0/4	/	/

DR. P. H. CHHABLANI
M.B.B.S, DNB.(MEDICINE)
CONSULTANT PHYSICIAN AND CARDIOLOGIST.

DR. PURVI CHHABLANI
M.B.B.S, DNB. (Medicine)
Consultant Physician And Intensive
Reg No 77896



Dr-Plus Healthcare Centre

NATHANI HEIGHTS, B-Wing, Shop No. 42, Ground Floor, Opp. Mumbai Central Station (East), Mumbai - 400 008.

Patient Name	:	KAUSHALYA YADAV	Sex:	Female
Doctor's Name	:	SELF	Age:	48 Years
Date	:	18/01/2022		

ULTRASONOGRAPHY OF THE ABDOMEN AND THE PELVIS:

The relevant sonographic findings include the following:

HEPATOBIILIARY APPARATUS

The liver is normal in size and echogenicity. No obvious focal parenchymal lesion is seen. Intrahepatic biliary radicals are not dilated.

The portal vein and the common bile duct are normal.

GALL BLADDER

Gall bladder fossa is empty with Post Cholecystectomy status noted.

PANCREAS

The pancreas shows normal echogenicity and size. No focal or diffuse lesions are noted. No evidence of calcification is noted.

SPLEEN

The spleen appears normal in size and echogenicity. No focal or diffuse lesions are noted. No evidence of calcification is noted.

KIDNEYS

Right kidney measures : 10.20 x 4.10 cm , Left kidney measures : 9.80 x 4.40 cm.

Both the kidneys appear normal in size, shape and echogenicity. Both the pelvicalyceal system is normal and both corticomedullary differentiations are well maintained. There

is no obvious focal or diffuse lesion noted. No evidence of any calculus seen in either kidney.

URINARY BLADDER

The urinary bladder shows anechoic contents. Its wall thickness appears normal.

UTERUS

Uterus measures = 5.89 x 4.85 x 3.37 cms.

The uterus is anteverted and anteflexed and normal in size. There are no focal or diffuse lesions noted. The endometrium is thickened .

OVARIES

Right ovary measures : 2.51 x 1.38 cm , Left ovary measures : 2.03 x 1.41 cm

Both the ovaries are identified. Both the ovaries appear normal in size.

There is no obvious evidence of abdominal or pelvic lymphadenopathy or ascites noted.

No other obvious pelvic mass is seen. No probe-tenderness is noted.

IMPRESSION: Post cholecystectomy status noted.

Dr. Parag Jhaveri
MBBS (BOM), DMRE (BOM)
Radio-Sonologist

Name KAUSHALYA YADAV

Sex Female

Age 48

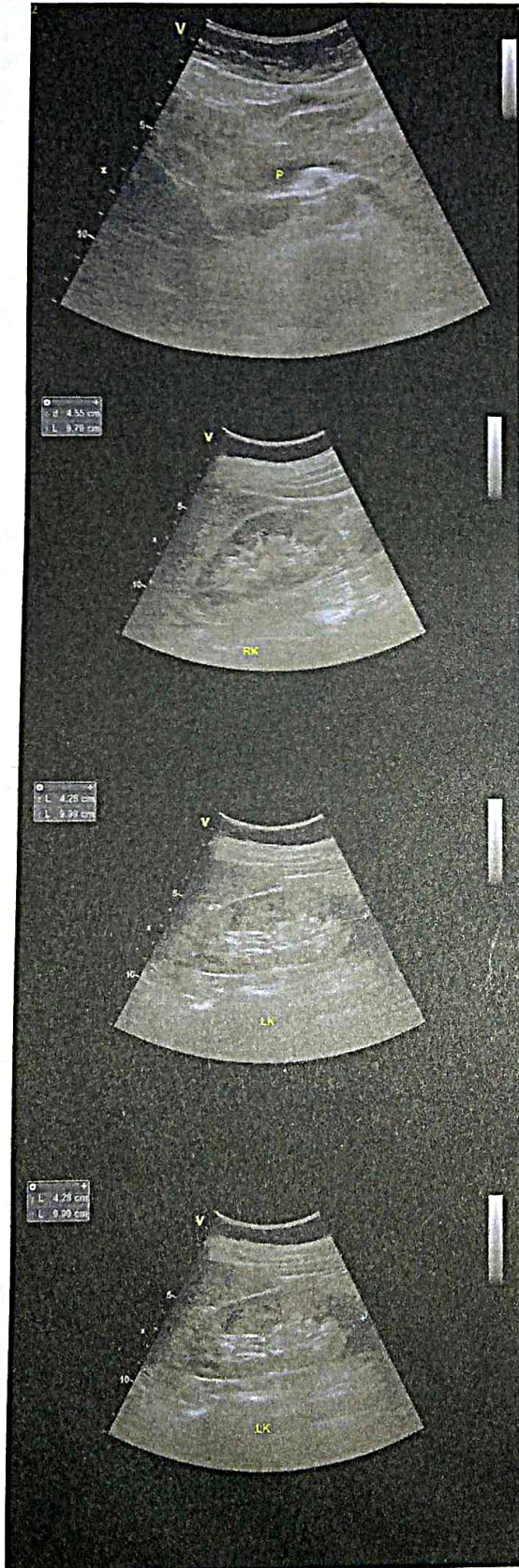



Dr. Hari Chhablani

Cardiometabolic Physician & Intensivist
M.B.B.S., F.C.C.P. (RESP. MED.), PGDHHM,
PGDMLS, FELLOW INTENSIVE CARE MED.

ATTACHED TO : Wockhardt Hospital • Saifee Hospital • Apollo Spectra Hospital

NATHANI HEIGHTS, B-Wing, Shop No. 42, Ground Floor, Opp. Mumbai Central Station (East),
Mumbai - 400 008. • Cell : 98206 46163 • E : drharichhablani@gmail.com

PHYSICIAN REPORT

DATE : 18/01/2022

NAME : KAUSHALYA YADAV

48/F

PRESENTING COMPLAINS: BL KNEE JOINT PAIN SINCE 2 YEARS

PAST HISTORY: K/C/O: HTN SINCE 5 YEARS ON TELVAS 14, CHOLECYSTECTOMY -2004, LSCS TWICE .

FAMILY HISTORY: NOT SIGNIFICANT

HABITS: NIL

DENTAL EXAMINATION: NAD

HT.- 159 CM.

WT.- 69 Kg.

BMI. 27

P: 98/MIN ., REGULAR

BP: 136/86

RS: CLEAR

CVS: S1,S2 REGULAR

PA: SOFT

CNS: CLINICALLY NAD

EYE EXAMINATION B/E : NEAR VISION - BL N12 DISTANT VISION - 6/12 COLOUR VISION - NORMAL

ENT: NAD

ECG: WNL

LABS: ATTACHED

IMPRESSION : REFER TO ORTHOPAEDIC SURGEON .

DR. HARI CHHABLANI
M.B.B.S., F.C.C.P. (RESP. MED.), PGDHHM, PGDMLS
FELLOW INTENSIVE CARE
MMC REG. NO. - 91702

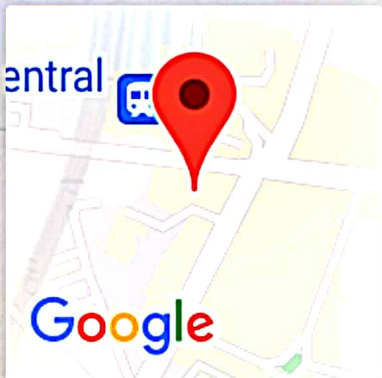
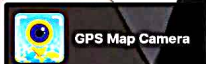

Mumbai, Maharashtra, India
C/1, Belasis Rd, Marzban Parsi Colony, Dalal Estate,
Kamathipura, Mumbai, Maharashtra 400008, India
Lat 18.96851°
Long 72.819947°
18/01/22 08:50 AM