





**भारत सरकार**  
 Government of India

**नाम** श्रीमती  
 Radhesh Misra  
**आय** 01/12/1992  
 महिला FEMALE



**2650 9670 4699**

**नीरा भास्कर, मेरी पहचान**

**संयुक्त राष्ट्र संघ**  
 Unique Identification Authority of India

**पता**  
 W/O Nishant Kumar Misra, ward no. W/O Nishant Kumar Misra, वार्ड नं 06  
 36, अफसर्ग रोड, गजपति, बिलासपुर, छत्तीसगढ़  
 36 अफसर्ग रोड, गजपति, बिलासपुर, छत्तीसगढ़  
 District road, Itawa, Itawa, Koba, इटावा, बिलासपुर, छत्तीसगढ़  
 Itawathan - 325004

**2650 9670 4699**

श्रीमती

डॉ. मो.   
 एम.डी.  
 रजि. नं. 006311 / 22544



# GOOD HEALTH LAB

## RAMAKRISHNA HOSPITAL

(UNIT OF DR. L.K. BHARGAVA & SONS HUF)  
257-A, Sheela Chaudhary Road, Talwandi, KOTA-5 (Raj.)



|                          |  |                                  |  |
|--------------------------|--|----------------------------------|--|
| <b>Name:</b> RADHESH     |  | <b>Patient Report</b>            |  |
| <b>Age:</b> 30 Years     |  | <b>PID:</b> 4                    |  |
| <b>Dr. Name:</b> DR YASH |  | <b>Gender:</b> Female            |  |
|                          |  | <b>Sample Mode:</b> Whole Blood  |  |
|                          |  | <b>Sequence ID:</b> 202306040003 |  |

Run Date: 04/06/2023

Printed ON: 04/06/2023 10:35:14 am

| Parameter | Result | Flags | Units                       | Limits    |
|-----------|--------|-------|-----------------------------|-----------|
| WBC       | 4      |       | $\times 10^3 / \mu\text{L}$ | 4-10      |
| LYMP#     | 1.9    |       | $\times 10^3 / \mu\text{L}$ | 1-5       |
| MID#      | 0.1    |       | $\times 10^3 / \mu\text{L}$ | 0.1-1.5   |
| GRAN#     | 2      |       | $\times 10^3 / \mu\text{L}$ | 2-7       |
| LYMP%     | 48.5   | H     | %                           | 20-40     |
| MID%      | 4.2    |       | %                           | 3-15      |
| GRAN%     | 47.3   |       | %                           | 40-60     |
| RBC       | 4.56   |       | $\times 10^6 / \mu\text{L}$ | 3.8-4.8   |
| HGB       | 13.5   |       | g/dL                        | 12-15     |
| HCT       | 36     | L     | %                           | 36.1-44.3 |
| MCV       | 78.9   | L     | fL                          | 83-103    |
| MCH       | 29.6   |       | pg                          | 27-32     |
| MCHC      | 37.5   | H     | g/dL                        | 31.5-34.5 |
| RDW-CV    | 14.3   |       | %                           | 11.6-15.4 |
| RDW-SD    | 43.9   |       | fL                          | 39-46     |
| PLT       | 163    |       | $\times 10^3 / \mu\text{L}$ | 150-410   |
| MPV       | 9.8    |       | fL                          | 5.9-12.3  |
| PCT       | 0.159  | L     | %                           | 0.22-0.44 |
| PDW       | 16.7   |       | %                           | 8.3-25    |
| PLCR      | 43.3   | H     | %                           | 16.3-36.3 |
| PLCC      | 70.5   |       | $\times 10^5 / \mu\text{L}$ | --        |

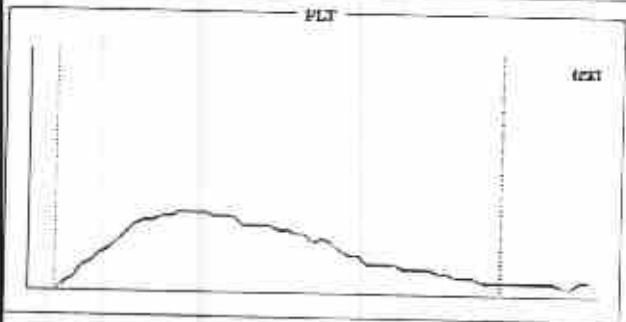
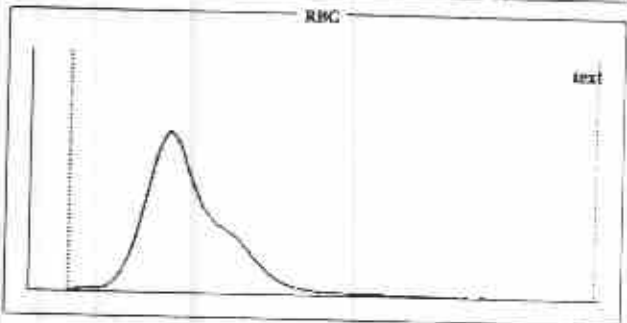
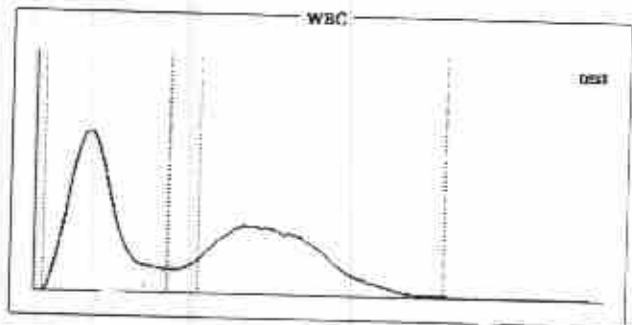

**Histogram Flags:**

?Monocytosis, ?Microcytosis, ?Hemolytic Anemia

**Comments:**

Signature of Technician

**Conditions of Reporting:**

We use best of the kits from International Market & the quality control is done by putting up Fresh standard/Control with each running.  
The reported result are for information and for interpretation of the Referring Doctor only.  
Result of card test are limited by time of Reading the card.  
Results of tests may vary from laboratory to laboratory and also in some parameters time to time for the same patient.

Dr. Preeti Pathak  
Reg. 24703/15880

Signature of Pathologist

Tel 0744-3562955,

Mob.: For Lab Report - 9414227325, 9610209797

E-mail : rxkota@gmail.com



# GOOD HEALTH LAB RAMAKRISHNA HOSPITAL



(UNIT OF DR. L.K. BHARGAVA & SONS HUF)

257-A, Sheela Chaudhary Road, Talwandi, KOTA-5 (Ra.)

PATIENT'S NAME: **RADHESH MEENA**

AGE/SEX: **30 Years/Female**

LAB NO. : **0073**

DATE : **04/06/2023**

REF. BY : **Dr. YASH BHARGAVA**

## HAEMATOLOGY

| Test Name                    | Test Results    | Normal Range       |
|------------------------------|-----------------|--------------------|
| ESR                          | 8 MM in 1st hr. | 0-20 MM in 1st hr. |
| <b>Blood Group Rh Factor</b> |                 |                    |
| TEST                         | RESULT          |                    |
| BLOOD GROUP                  | = "B"           |                    |
| Rh FACTOR                    | = POSITIVE      |                    |

## ORGAN PANEL

### Lipid Profile

| TEST              | TEST VALUE | UNIT  | NORMAL VALUE  |
|-------------------|------------|-------|---------------|
| Serum Cholesterol | 177.0      | mg/dL | 130-200 mg%   |
| Triglyceride      | 102.0      | mg/dL | Up to 150 mg% |
| HDL Cholesterol   | 43.0       | mg/dL | 30-70 mg%     |
| LDL Cholesterol   | 115.0      | mg/dL | Up to 150 mg% |
| VLDL Cholesterol  | 19.0       | mg/dL | Up to 80 mg % |

Signature of Technician

### Conditions of Reporting :

We use best of the kits from international Market & the quality control is done by putting up Fresh standard/Control with each running.  
The reported result are for information and for interpretation of the Referring Doctor only.  
Result of card test are limited by time of Reading the card.  
Results of tests may vary from laboratory to laboratory and also in some parameters time to time for the same patient.

Dr. Preeti Pathak  
(Pathology)  
Reg. No. 24703/15880  
Kota

Dr. Preeti Pathak, MD. (Path.)  
Reg. 24703/15880

Signature of Pathologist

Tel 0744-3562955,

Mob.: For Lab Report - 9414227325, 9610209797

E-mail : rxkota@gmail.com



# GOOD HEALTH LAB RAMAKRISHNA HOSPITAL

(UNIT OF DR. L.K. BHARGAVA & SONS HUF)



PATIENT'S NAME: **RADHESHA MEENA** 257-A, Sheela Chaudhary Road, Talwandi, KOTA-5 (Raj.)

AGE/SEX : 30 Years/Female

LAB NO. : 0073

DATE : 04/06/2023

REF. BY : Dr. YASH BHARGAVA

## BIO-CHEMISTRY

| Test Name                             | Test Results | Normal Range                           |
|---------------------------------------|--------------|--|
| Blood Sugar Fasting                   | 78.00 mg/dL  | 70.00-110.00 mg/dL                     |
| <b>Serum Total Protein A/G Ratio</b>  |              |  |
| Total Proteins                        | 7.10 g/dL    | 6.0-8.5                                |
| Albumin                               | 4.30 g/dL    | 3.4-5.0                                |
| Globulin                              | 2.80 g/dL    | 2.3-3.5                                |
| A/G Ratio                             | 1.53:1       | 1.0-2.3                                |
| <b>Serum Billirubin</b>               |              |  |
| Test Interval                         | Test Value   | Unit Typical Reference                 |
| Total Bilirubin                       | 0.60         | mg/dL 0.0 - 1.0                        |
| Direct Bilirubin                      | 0.20         | mg/dL 0.0 - 0.25                       |
| Indirect Bilirubin                    | 0.40         | mg/dL 0.2 - 1.0                        |
| Serum Alkaline Phosphatase            | 132.00 IU/L  | 0.00-270.00 IU/L                       |
| URIC ACID                             | 3.2 mg/dl    | 2.3 - 6.1 (Female)<br>3.6 - 8.2 (Male) |
| Aspartate-Aminotransferase (AST/SGOT) | 19.00 IU/L   | 0.00-38.00 IU/L                        |
| Alanine-Aminotransferase (ALT/SGPT)   | 16.00 IU/L   | 0.00-40.00 IU/L                        |
| BUN                                   | 17.00 mg/dL  | 15.00-45.00 mg/dL                      |
| Creatinine                            | 0.70 mg/dL   | 0.70-1.30 mg/dL                        |

Signature of Technician

### Conditions of Reporting :

We use best of the kits from international Market & the quality control is done by putting up Fresh standard/Control with each running.  
The reported result are for information and for interpretation of the Referring Doctor only.  
Result of card test are limited by time of Reading the card.  
Results of tests may vary from laboratory to laboratory and also in some parameters time to time for the same patient.

*Dr. Preeti Pathak*  
MD (Pathology)  
Reg. 24703/15880

Dr. Preeti Pathak, MD. (Path.)

Reg. 24703/15880

Signature of Pathologist

Tel 0744-3562955,

Mob.: For Lab Report - 9414227325, 9610209797

E-mail : rxkota@gmail.com



# GOOD HEALTH LAB RAMAKRISHNA HOSPITAL

(UNIT OF DR. L.K. BHARGAVA & SONS HUF)



257-A, Sheela Chaudhary Road, Talwandi, KOTA-5 (Ra.)

PATIENT'S NAME: **RADHESI MEENA**

AGE/SEX: **30 Years/Female**

LAB NO. : **0073**

DATE : **04/06/2023**

REF. BY : **Dr. YASH BHARGAVA**

## OTHER

### Glycosylated Hb (HbA1C)

| TEST  | VALUE | REFERENCE VALUE   |
|-------|-------|---|
| HBA1C | 5.6 % | Excellent Control < 5.5%<br>Good Control : 5.5 to 7.00%<br>Fair Control : 7.00 to 8.00%<br>Poor Control : > 8.0 % |

NOTE :-

HbA1C is done on the spot with the latest Nycocard Reader 2, a test based on spectral reflectance. The assay used here is boronate affinity. Remember, the HbA1C is not the same as the glucose level. It is far superior to the blood glucose reading & it gives an average reading for the past 8-12 weeks.

Signature of Technician

#### Conditions of Reporting :

We use best of the kits from international Market & the quality control is done by putting up Fresh standard/Control with each running. The reported result are for information and for interpretation of the Referring Doctor only. Result of card test are limited by time of Reading the card. Results of tests may vary from laboratory to laboratory and also in some parameters time to time for the same patient.

  
Dr. Preeti Pathak, MD. (Path.)  
Reg. 24703/15880

Signature of Pathologist

Tel 0744-3562955,

Mob.: For Lab Report - 9414227325, 9610209797

E-mail : rxkota@gmail.com



# GOOD HEALTH LAB RAMAKRISHNA HOSPITAL

(UNIT OF DR. L.K. BHARGAVA & SONS HUF)



PATIENT'S NAME: **RADHESH MEENA** 257-A, Sheela Chaudhary Road, Talwandi, KOTA-5 (Ra.)

AGE/SEX : 30 Years/Female

LAB NO. : 0073

DATE : 04/06/2023

REF. BY : Dr. YASH BHARGAVA

## CHEMILUMINECENCE BY CENTAUR CP

| TEST                              | OBSERVED VALUE | NORMAL RANGE   |
|-----------------------------------|----------------|--|
| Tri Iodothyronine (T3)            | 0.99 ng/ml     | 0.60-1.81 ng/ml  |
| Total Thyronine (T4)              | 9.24 ug/dl     | 3.20-12.6 ug/dl  |
| Thyroid Stimulating Hormone (TSH) | 2.00 uIU/ml    | Adults: 0.5 - 5.50 uIU/ml<br>1-30 days : 0.52 - 16.00<br>1mo - 5yrs: 0.46 - 8.10<br>6 - 18 yrs : 0.36 - 6.00 |

### SUMMARY:

T3 & T4 : Primary malfunction of the thyroid gland may result in excessive (hyper) or below normal (hypo) release of

T3 & T4. Disease in any portion of the thyroid - pituitary-hypothalamus system may influence the levels of

T3 & T4.

T4 levels are sensitive and superior indicator of hypothyroidism.

T3 levels better define hyperthyroidism, is an excellent indicator of the ability of thyroid to respond to both stimulatory and suppressive tests.

TSH : Circulating TSH levels are important in evaluating thyroid function. TSH is used in the differential diagnosis

of primary (thyroid) from secondary (pituitary) and tertiary (hypothalamus) hypothyroidism. In primary

hypothyroidism, TSH levels are elevated, while in secondary and tertiary hypothyroidism, TSH levels are low.

In primary hyperthyroidism, T3 & T4 levels are elevated and low or undetectable TSH.

Signature of Technician

### Conditions of Reporting :

We use best of the kits from international Market & the quality control is done by putting up Fresh standard/Control with each running.  
The reported result are for information and for interpretation of the Referring Doctor only.  
Result of card test are limited by time of Reading the card.  
Results of tests may vary from laboratory to laboratory and also in some parameters time to time for the same patient.

Dr. Preeti Pathak, MD. (Path.)  
Reg. 24703/15880

Signature of Pathologist

Tel 0744-3562955,

Mob.: For Lab Report - 9414227325, 9610209797

E-mail : rxkota@gmail.com



# GOOD HEALTH LAB RAMAKRISHNA HOSPITAL

(UNIT OF DR. L.K. BHARGAVA & SONS HUF)



PATIENT'S NAME: **RADHESHU MEENA** 257-A, Sheela Chaudhary Road, Talwandi, KOTA-5 (Raj.) AGE/SEX : **30 Years/Female**

LAB NO. : **0073**

DATE : **04/06/2023**

REF. BY : **Dr. YASH BHARGAVA**

## CLINICAL PATHOLOGY

### Urine-Routine Examination

#### PHYSICAL & CHEMICAL

#### REFERENCE VALUE

|               |               |               |
|---------------|---------------|---------------|
| Colour        | : Pale Yellow |               |
| Apperance     | : Clear       | Clear         |
| Reaction (pH) | : 5.4         | 4.5 - 6.5     |
| Sp. Gravity   | : 1.018       | 1.000 - 1.035 |
| Albumin       | : Nil         | Negative      |
| Glucose       | : Nil         | Negative      |

#### MICROSCOPIC

|             |          |          |
|-------------|----------|----------|
| RBC         | : Absent | 1-2 /HPF |
| WBC         | : Absent | 1-2 /HPF |
| Epit. Cells | : Absent | 1-2 /HPF |
| Crystals    | : Nil    |          |
| Cast        | : Nil    |          |
| Other       | : Nil    |          |

Signature of Technician

#### Conditions of Reporting :

We use best of the kits from international Market & the quality control is done by putting up Fresh standard/Control with each running.  
The reported result are for information and for interpretation of the Referring Doctor only.  
Result of card test are limited by time of Reading the card.  
Results of tests may vary from laboratory to laboratory and also in some parameters time to time for the same patient.

  
**Dr. Preeti Pathak**  
Dr. Preeti Pathak, MD. (Path.)  
Reg. 24703/15880  
Ramakrishna Hospital, Kota  
Signature of Pathologist

Tel 0744-3562955,

Mob.: For Lab Report - 9414227325, 9610209797

E-mail : rxkota@gmail.com





# GOOD HEALTH LAB RAMAKRISHNA HOSPITAL

(UNIT OF DR. L.K. BHARGAVA & SONS HUF)



PATIENT'S NAME: **RADHESH MEENA** 257-A, Sheela Chaudhary Road, Talwandi, KOTA-5 (Ra) AGE/SEX : 30 Years/Female

LAB NO. : 0073

DATE : 04/06/2023

REF. BY : Dr. YASH BHARGAVA

## RADIO-DIAGNOSIS

### X-RAY CHEST PA VIEW

1. Both the lung fields are clear. Bronchovascular markings are within normal limits.
2. Both the hilar shadows are of normal size and shape, density.
3. Heart shadows appears central, normal in size and shape.
4. Trachea is in midline.
5. Both the domes of diaphragm are clear and sharp.
6. Both the C.P. angles are clear.
7. Bony cage and soft tissue shadows are normal.

IMPRESSION : Normal chest radiograph.

=====

*Jyoti*  
6/6/2023  
KOTA

Signature of Technician

### Conditions of Reporting :

We use best of the kits from international Market & the quality control is done by putting up Fresh standard/Control with each running.  
The reported result are for information and for interpretation of the Referring Doctor only.  
Result of card test are limited by time of Reading the card.  
Results of tests may vary from laboratory to laboratory and also in some parameters time to time for the same patient.

Dr. Preeti Pathak, MD. (Path.)  
Reg. 24703/15880

Signature of Pathologist

Tel 0744-3562955,

Mob.: For Lab Report - 9414227325, 9610209797

E-mail : rxkota@gmail.com



# GOOD HEALTH LAB RAMAKRISHNA HOSPITAL

(UNIT OF DR. L.K. BHARGAVA & SONS HUF)



PATIENT'S NAME: **RADHESH MEENA**

257 A, Sheela Chaudhary Road, Talwandi, KOTA-5 (Raj.)

AGE/SEX : 30 Years/Female

LAB NO. : 0073

DATE : 04/06/2023

REF. BY : Dr. YASH BHARGAVA

**URINARY BLADDER:** Bladder walls are smooth & normal in thickness.  
----- There is no evidence of mass/stone in the lumen. Bladder Capacity appears normal & post void Residual volume is not significant.

**UTERUS:** Uterus is anteverted / retropositioned and non gravid.  
----- Uterine musculature shows normal echo-pattern with normal endometrial echoes which are central. Cervix is normal with closed internal os.

**ADNEXAE:** There is no evidence of mass/cystic lesion.  
-----

**OVARIES:** Both the ovaries are normal in size, shape & contour.  
----- There is no evidence of mass/ cystic lesion.  
Size R.O.=20 \* 22 mm L.O. 23 \* 24 mm.

**SPECIFIC:** No evidence of retroperitoneal mass or free fluid in  
----- peritoneal cavity and cul de sac.

**IMPRESSION:** Ultrasonographic findings are suggestive of normal  
===== study.

*M. Pathak*  
डॉ. मोनिका भार्गव  
एम.बी.बी.एस., एम.डी.  
रामाकृष्णा हॉस्पिटल  
राजि. नं. 00000000000000000000

Signature of Technician

**Conditions of Reporting :**

We use best of the kits from international Market & the quality control is done by putting up Fresh standard/Control with each running.  
The reported result are for information and for interpretation of the Referring Doctor only.  
Result of card test are limited by time of Reading the card.  
Results of tests may vary from laboratory to laboratory and also in some parameters time to time for the same patient.

Dr. Preeti Pathak, MD. (Path.)  
Reg. 24703/15880

Signature of Pathologist

Tel 0744-3562955,

Mob.: For Lab Report - 9414227325, 9610209797

E-mail : rxkota@gmail.com



# GOOD HEALTH LAB RAMAKRISHNA HOSPITAL

(UNIT OF DR. L.K. BHARGAVA & SONS HUF)



PATIENT'S NAME: RADHESH MEENA 257-A, Sheela Chaudhary Road, Talwandi, KOTA-5 (Raj.)

AGE/SEX : 30 Years/Female

LAB NO. : 0073

DATE : 04/06/2023

REF. BY : Dr. YASH BHARGAVA

## ULTRA SONOGRAPHY

### SONOGRAPHY FOR WHOLE ABDOMEN

**LIVER:** Appears normal in size, non-tender with smooth & regular contour. Parenchymal echopattern appears homogeneous. The IHBR & hepatic vein radicals are not dilated. No Evidence of focal echopoor / echorich lesion. Portal vein diameter is normal 10 mm. Lumen appears echofree with normal wall echoes. CBD diameter is normal 03 mm.

**GALL BLADDER:** Gall bladder is physiologically distended & is normal in size, shape & contour. Walls are smooth & regular with Normal thickness. There is no evidence of cholelithiasis. The Murphy's sign is negative.

**PANCREAS:** Normal in size, shape, contour there is no evidence of focal lesion. Pancreatic duct is not dilated. Pancreatic substance show homogeneous parenchymal echopattern. Paraortic lymph nodes & SMA appear normal.

**SPLEEN:** Normal in size & echopattern. Vessels seen in Splenic hilum are not dilated.

**KIDNEYS:** Appear normal in size, shape, position, contour, cortical echogenicity & pelvi calyceal system. The corticomedullary demarkation is fair & ratio appears normal. There is no evidence of hydronephrosis / nephrolithiasis.

Size right kidney 100 mm. X 76 mm.

Size left kidney 102 mm. X 78 mm.

Signature of Technician

#### Conditions of Reporting :

We use best of the kits from International Market & the quality control is done by putting up Fresh standard/Control with each running. The reported result are for information and for interpretation of the Referring Doctor only. Result of card test are limited by time of Reading the card. Results of tests may vary from laboratory to laboratory and also in some parameters time to time for the same patient.

Dr. Preeti Pathak, MD. (Path.)  
Reg. 24703/15880

Signature of Pathologist

Tel 0744-3562955,

Mob.: For Lab Report - 9414227325, 9610209797

E-mail : rxkota@gmail.com





RADHESH MEENA DR YASH F 7541 6/4/2023 CHEST FRN P->A  
RAMA KRISHNA HOSPITAL 257 A SHEELA CHAUDRY ROAD, TALWANDI, KOTA (RAJ.)

GOOD HEALTH LAB

JAMA KRISHNA HOSPITAL, KOTA  
Patient Information

ID: 030036  
Name: RAJESH

Age: \_\_\_\_\_  
Height: \_\_\_\_\_

Smoker: N

Time/Date: 10:24:35

04/05/23

ECG Settings

Planting Mode: AUTO 3

Gain: 10 mv/mV

Speed: 25mm/Sec

Paper: 15-150S

Q/Th Lead: II

ALLIANCE P100S-A-101 (Ver-1.3M)

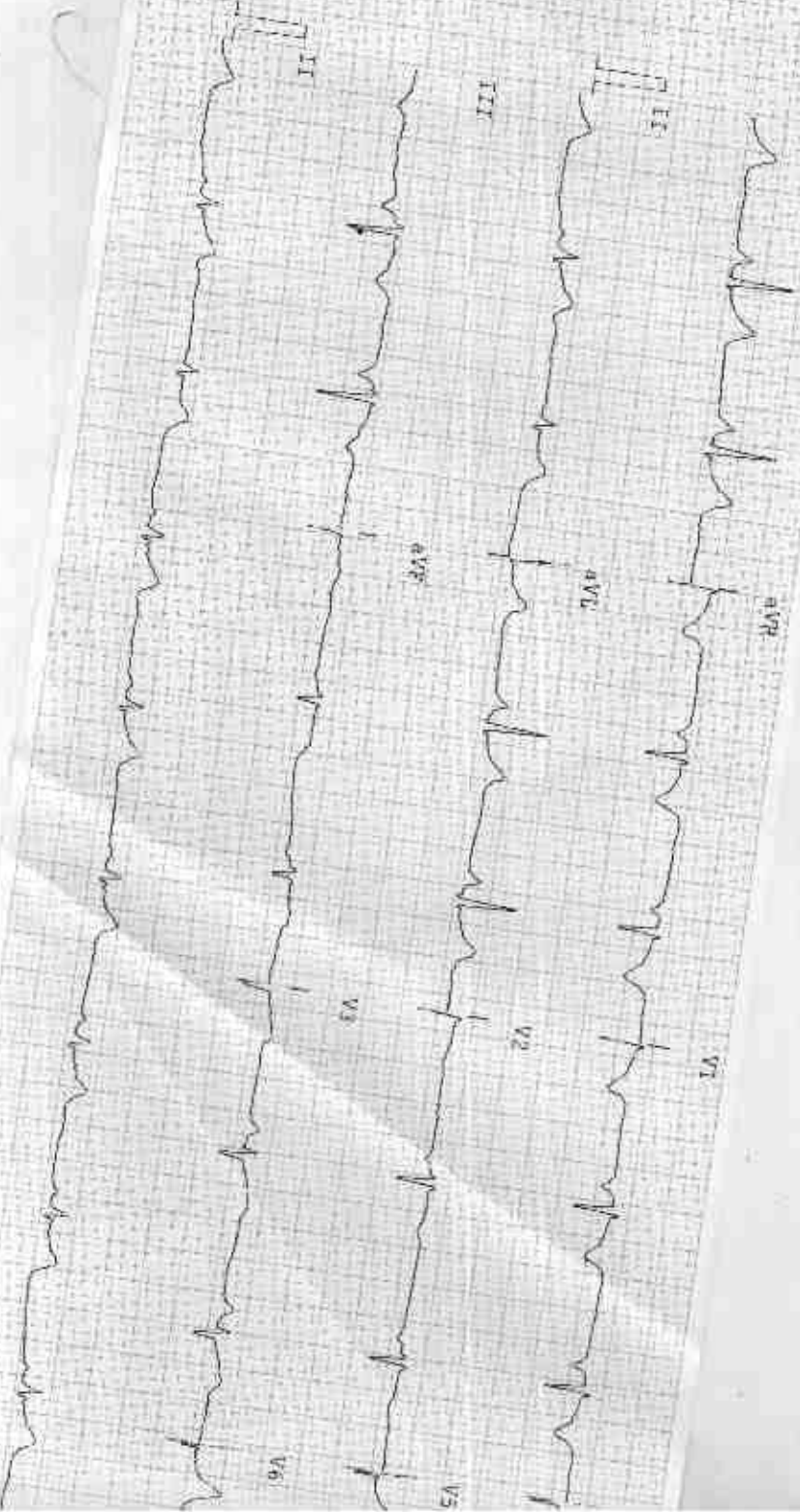





212437 / RAADHESH MEENA / 39 YRS / F / 157 Cms / 40 Kg Date: 04-Jun-2023 Refd By: DR MONIKA Examined By:

| Stage         | Time  | Duration | Speed (km/h) | Elevation | METS | Rate | % THR | BP     | HR  | PVC | Comments |
|---------------|-------|----------|--------------|-----------|------|------|-------|--------|-----|-----|----------|
| Suone         | 00:04 | 0:04     | 00.0         | 00.0      | 01.0 | 101  | 53%   | 120/70 | 121 | 00  |          |
| Standing      | 00:51 | 0:47     | 00.0         | 00.0      | 01.0 | 099  | 52%   | 120/70 | 118 | 00  |          |
| WV            | 01:22 | 0:31     | 00.0         | 00.0      | 01.0 | 103  | 54%   | 120/70 | 123 | 00  |          |
| Warm Up       | 01:56 | 0:34     | 00.0         | 00.0      | 01.0 | 100  | 53%   | 120/70 | 120 | 00  |          |
| ExStart       | 02:05 | 0:09     | 01.0         | 00.0      | 01.0 | 105  | 55%   | 120/70 | 125 | 00  |          |
| BRUCE Stage 1 | 05:05 | 3:00     | 01.7         | 10.0      | 04.7 | 126  | 66%   | 130/74 | 163 | 00  |          |
| BRUCE Stage 2 | 08:05 | 3:00     | 02.5         | 12.0      | 07.1 | 141  | 74%   | 140/84 | 197 | 00  |          |
| BRUCE Stage 3 | 11:05 | 3:00     | 03.4         | 14.0      | 10.2 | 161  | 85%   | 144/88 | 231 | 00  |          |
| PeakEx        | 11:40 | 0:05     | 01.1         | 00.0      | 10.3 | 165  | 87%   | 144/88 | 237 | 00  |          |
| Recovery      | 12:10 | 1:00     | 01.1         | 00.0      | 04.3 | 132  | 69%   | 150/90 | 198 | 00  |          |
| Recovery      | 13:10 | 2:00     | 00.0         | 00.0      | 01.0 | 098  | 52%   | 144/88 | 141 | 00  |          |
| Recovery      | 14:10 | 3:00     | 00.0         | 00.0      | 01.0 | 093  | 49%   | 136/80 | 126 | 00  |          |
| Recovery      | 15:10 | 5:00     | 00.0         | 00.0      | 01.0 | 092  | 48%   | 130/74 | 119 | 00  |          |
| Recovery      | 16:10 | 5:00     | 00.0         | 00.0      | 01.0 | 088  | 52%   | 129/74 | 123 | 00  |          |
| Recovery      | 18:16 | 5:06     | 00.0         | 00.0      | 01.0 | 082  | 48%   | 126/74 | 115 | 00  |          |

**FINDINGS :**

Exercise Time 08:05  
 Max HR Attained 165 bpm 87% of Target 190  
 Max BP Attained 150/80  
 Max Workload Attained 10.3 Good response to induced stress  
 Test End Reasons Test Complete

**REPORT :**

Dr. Monika

CT scan report find out

Dr. Monika  
 09/06/2023

Doctor: DR YASH BHARGAVA



**GOOD HEALTH LAB**

Average

*(Signature)*  
MCHL

212937 / RAADHESH MEENA / 30 Yrs / F / 157 Cms / 40 Kg / HR 95

Date: 04-Jun-2023 12:21:54 PM

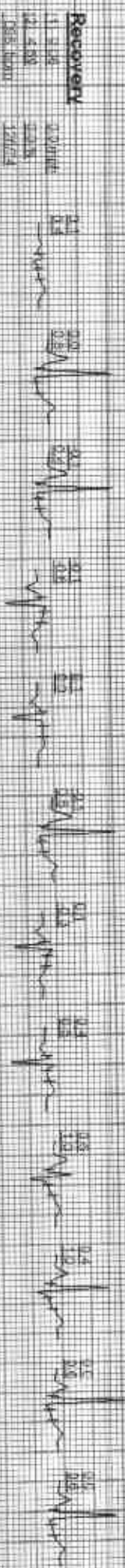

*(Handwritten signature)*  
ACIR

212437 / R4ADHESH MEENA / 30 YRS / F / 152 Cms / 40 Kg / HR 95

Date: 08-10-2023 12:27:54 PM



*Handwritten signature*  
MCHD

212937/RADHESH MEENA - 730 Yrs / F / +57 Cms / 40 Kg / HR 95

Date: 04-Jun-2023 / 12:27:54 PM



AC-101

212437/RADHESH MEENA / 30 Yrs / F / 157 Cms / 40 Kg / HR 92

Date: 04-Jun-2023 12:27:54 PM METS: 10.92 bpm 48% w/THR BP: 128/74 mmHg

Completed Medication: BLD GM, NUTR OR, HR 0.06 HEATF 35.3%

EX TIME: 09:35 1.0 min 0.0%  
ZEMISSAN 1.00 min

AX 80 ms Post-A

1  
10.0  
10.0  
10.0

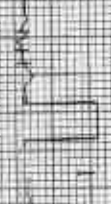

V1  
0.1  
0.2

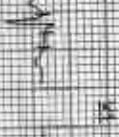

II  
10.0  
10.0  
10.0



V2  
0.1  
0.2



III  
10.0  
10.0  
10.0



V3  
0.1  
0.2



aVR  
10.0  
10.0  
10.0



V4  
0.1  
0.2



aVL  
10.0  
10.0  
10.0



V5  
0.1  
0.2



aVF  
10.0  
10.0  
10.0



V6  
0.1  
0.2



REMARKS  
II aVR aVL V1 V2 V3 V4 V5 V6

AX 80 ms Post-A



212437 / R4ADHESH MEENA / 30 YRS / F / 157 Cms / 40 Kg / HR 98

Date: 04 Jun 2023 12:27:54 PM WETS: 101 98 bpm 52% satHR BP: 126/74 mmHg Compvnt Medialy/ SLC Or Hoodl Chrtf 0 DS Hz(F 89) Hz

4X 90 ms Post4

Extime: 09:05 9.0 min, 0.0%  
26 complex 1.0/min

I 57.0 0.0  
II 51.0 0.0

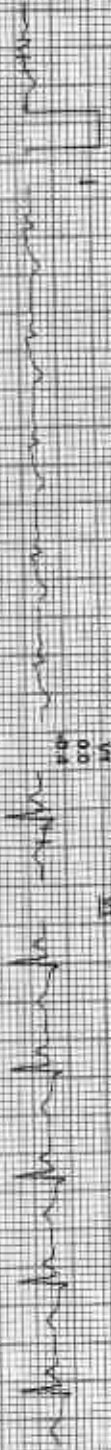

III 0.0 0.0  
aVF 0.5 0.5



IV 0.1 0.1  
V1 0.25 0.25



aVR 0.0 0.0  
aVL 0.0 0.0  
aVF 0.5 0.5



V4 0.1 0.1  
V5 0.1 0.1



PRF 0.0 0.0  
PR 0.0 0.0



REMARKS: I II aVR aVL V1 V2 V3 V4 V5 V6

GOOD HEALTH LAB

Recovery(4:00)

AC/HR

212437 / R4ADHESH MEENA / 30 Yrs / F / 167 Cms / 40 Kg / HR 92

Date: 04-Jun-2023 12:27:54 PM METS: 10/92 bpm abs% of THR

AX No. vis. Page 1

Combined Mediana BCG Cm/ Natch Cm/ Inf. CDS VZLT-35 10

EstTime: 09:06 0.0 mph 0.0%  
25 samples, 1.0 Channel

1  
0.0  
0.0  
0.0  
0.0



0.1  
0.1



0.1  
0.1



1  
0.2  
0.2  
0.2  
0.2



0.2  
0.2



0.2  
0.2



1  
0.2  
0.2  
0.2  
0.2



0.2  
0.2



0.2  
0.2

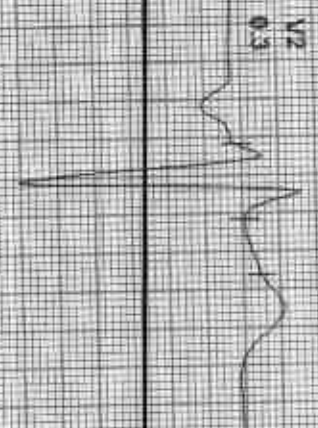

1  
0.2  
0.2  
0.2  
0.2



0.2  
0.2



0.2  
0.2



1  
0.1  
0.1  
0.1  
0.1



0.1  
0.1



0.1  
0.1



1  
0.2  
0.2  
0.2  
0.2



0.2  
0.2



0.2  
0.2



HEALTHCHECKS  
HR  
AS/R  
BP/T  
VZ  
V4  
V6

ADN - see next sheet for 12-lead ECG



212437/RANDHESH MEENA /30-Yrs/F/157 Cms/40 Kg/HR 93

Date: 06-Jun-2023 12:27:54 PM METS: 1.07 93 bpm 48% of THR SR: 156/80 mmHg Computed Medians: BAC ON: NOTEN ON: HF: 0.05 WALK: 35 Hz

ENTIRE: 08:08 0.0 ppm 0.0%  
TS: 10:56 1.0 C/minV

4X (ECG mode)

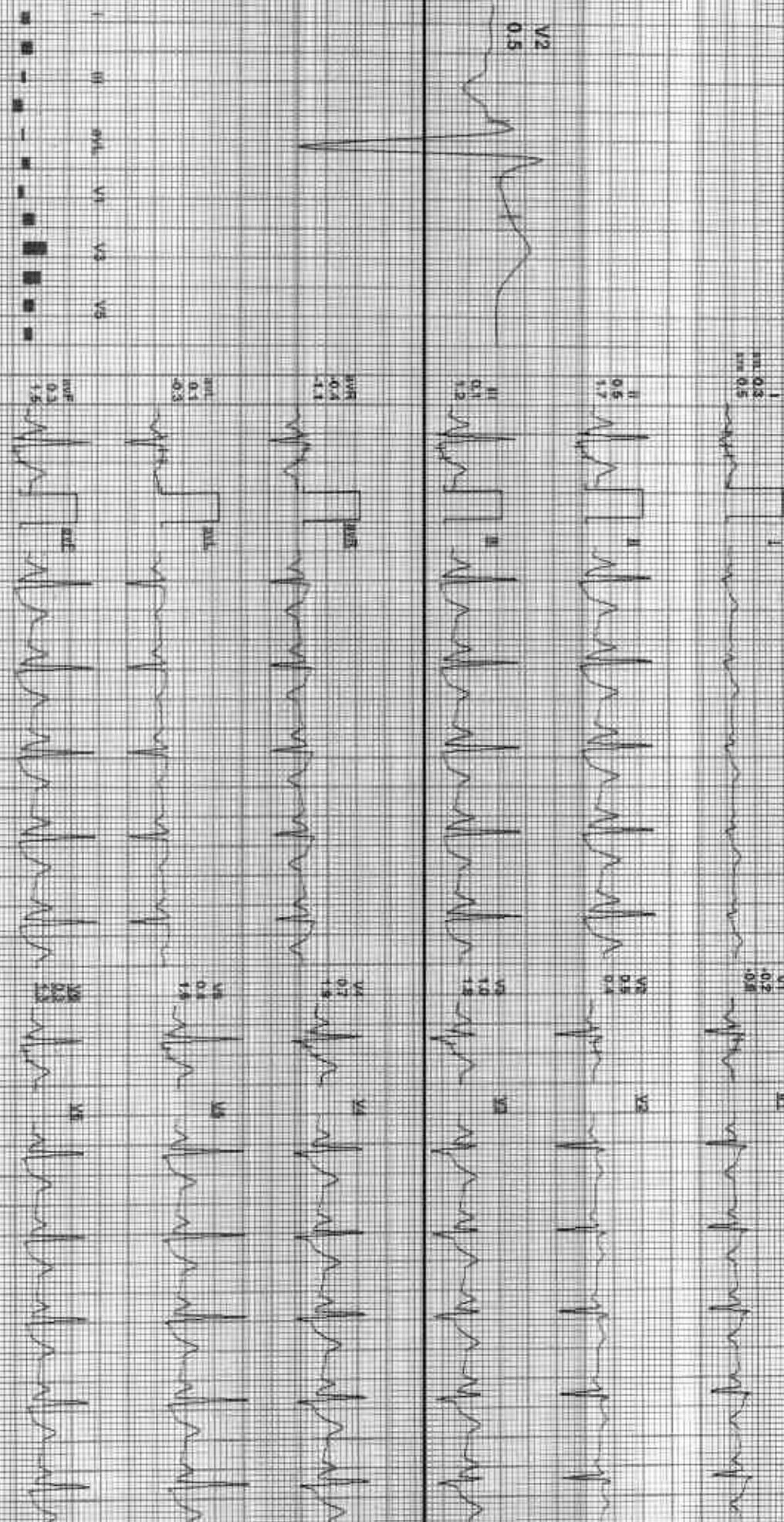

REMARKS: I, aVR, aVL, V1, V2, V3, V4, V5, V6

**GOOD HEALTH LAB**

212437 / RAADHESH MEENA / 30 Yrs / F / 157 Cms / 40 Kg / HR - 98

Date: 04-Jun-2023 12:27:54 PM

NETS: 1.01 98.98% R2% of TPR BP: 144/88 mmHg

Continued Medicine / SEC Gov Noida / On MF 0.06 Hr / F 36 12

Estimated 08:06 0.8 mmh 0.0%  
25 mm/Sec 1.0 Channel

Recovery(2:00)



4X 60 MS Post J

67% 0.6  
47% 1.0

1.8  
1.8  
3.5

V2 0.1

1.2  
1.2  
2.5

2.7  
2.7  
2.7

0.4  
0.4  
0.5

1.0  
1.0  
1.0



REMARKS

RAADHESH MEENA



GOOD HEALTH LAB

Recovery(1:00)

ACAPOL

2722437 / R144 DHEST MEENA / 90 yrs / F / 157 cm / 40 kg / HR 132

Date: 04-Jun-2023 12:27:54 PM METS: 4.3 / 132 bpm 89% of Max BP: 150/90 mmHg

Estimated 09:05 - 11 min - 0.00W  
25 mm/sec 1.0 mV

AX 90 ms Post V

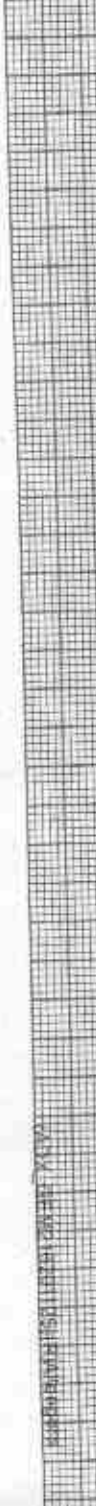
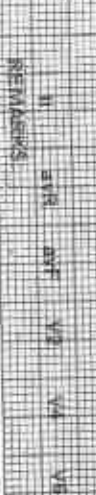

REMARKS

AX 90 ms Post V

GOOD HEALTH LAB

PeakEx

ACHD

219437 / RAADHESH MEENA / 30 Yrs / F / 157 Cms / 40 Kg / HR : 165

Ex time: 09:08 9.4 mph, 0.0%

Date: 04 Jun 2023 12:11:54 PM

MEETS: 10.3V 998 SPORT 87% of THR

HR: 144/88 minHg

Compound Medication/ BLD ON/ NACON ON/ HF 0.05 Hz/ LF 25 Hz

28 minutes, 1.0 Cms/W

4X 90 ms Post

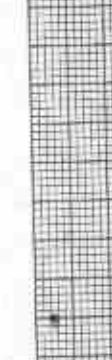
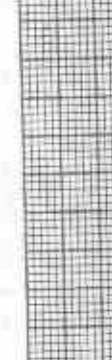
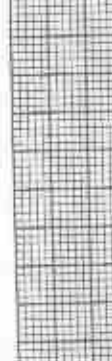
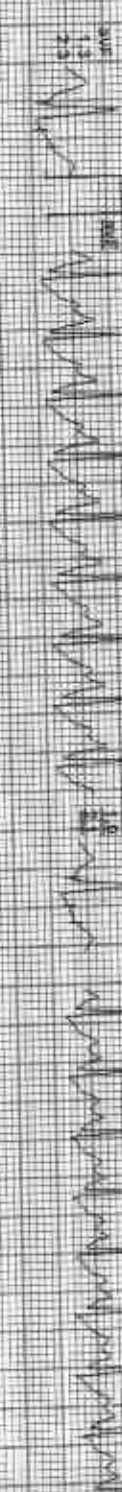

REMARKS:

ADN: use the report to show Rhythm strips

212437 / RAADHESH MEENA / 30 Yrs / F / 157 Cms / 40 Kg / HR : 161

Date: 08-JUN-2023 12:27:52 PM METS: 10.21 161 bpm 85% of Max GP: 144/89 mmHg Combined Maximal BPG On Watch One HR 0.05 HALL 35 3K

Extreme: 09:00 5.4 mph 14.0%  
26 min/Sec 1.04 mmV

AX 60 mS/Lead

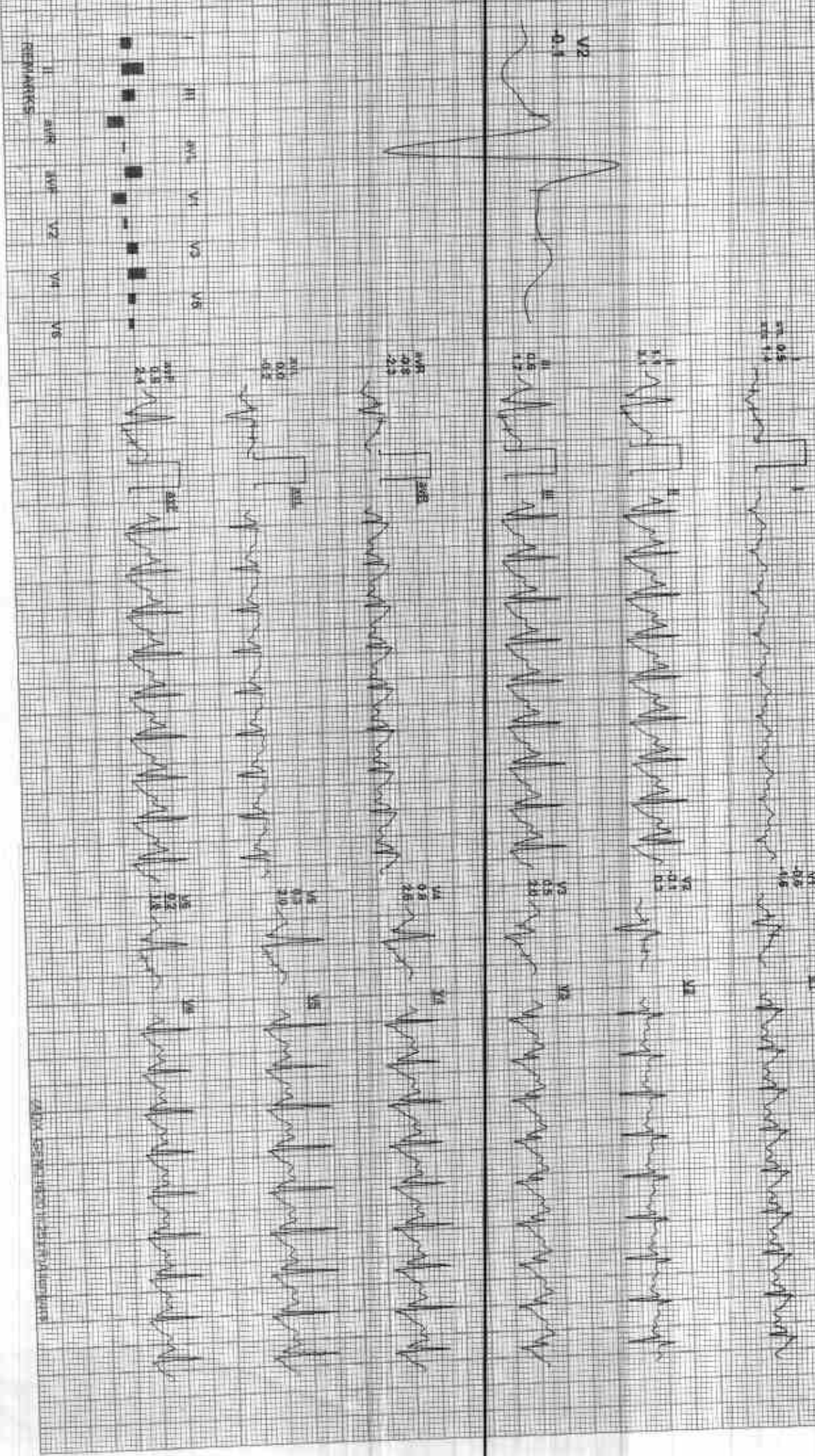

REMARKS

AX 60 mS/Lead

212437/RADHESH MEENA / 30 Yrs / F / 157 Cms / 40 Kg / HR - 141

Date: 06-JUN-2023 12:27:54 PM METS: 7.94 141 bpm 78% of THR Sp: 100% normal Combined Moderate-BLC Oxy-Normal Cvn-Hf 3-DB-Relief 35 %

Ex time: 08:00, 2.5 min, 12.8%  
35 min/sec, 1.0 O/min/V

4X 60 min Post: 1

411 0.4  
413 0.3



401 1.8



V2  
0.0



402 1.3



403 0.3

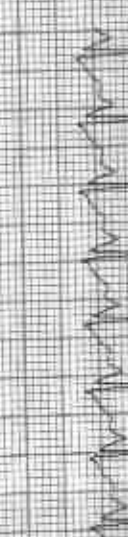

404 1.3



REMARKS:  
I AVR aVR V2 V4 V6  
II aVL aVL V1 V3 V5  
III aVF aVF V2 V4 V6

WALK OF 12 LEADS 75/50/110/110

ACHP

212437 / R4ADHESH MEENA / 30 YRS / F / 157 Cms / 40 Kg / HR: 126

Date: 04-Jun-2025 12:27 PM TIME: 12:28 bpm 68% of HR EPR: 13974 counting

Command: Medians: BUC On: Noval On: HR: 0.05 Hz VLF: 35 Hz

Estimate: 03.00 1.7 mV (0.0%)  
25 mm/sec 1.0 cm/mV

ECG 88 ms Pk/EA

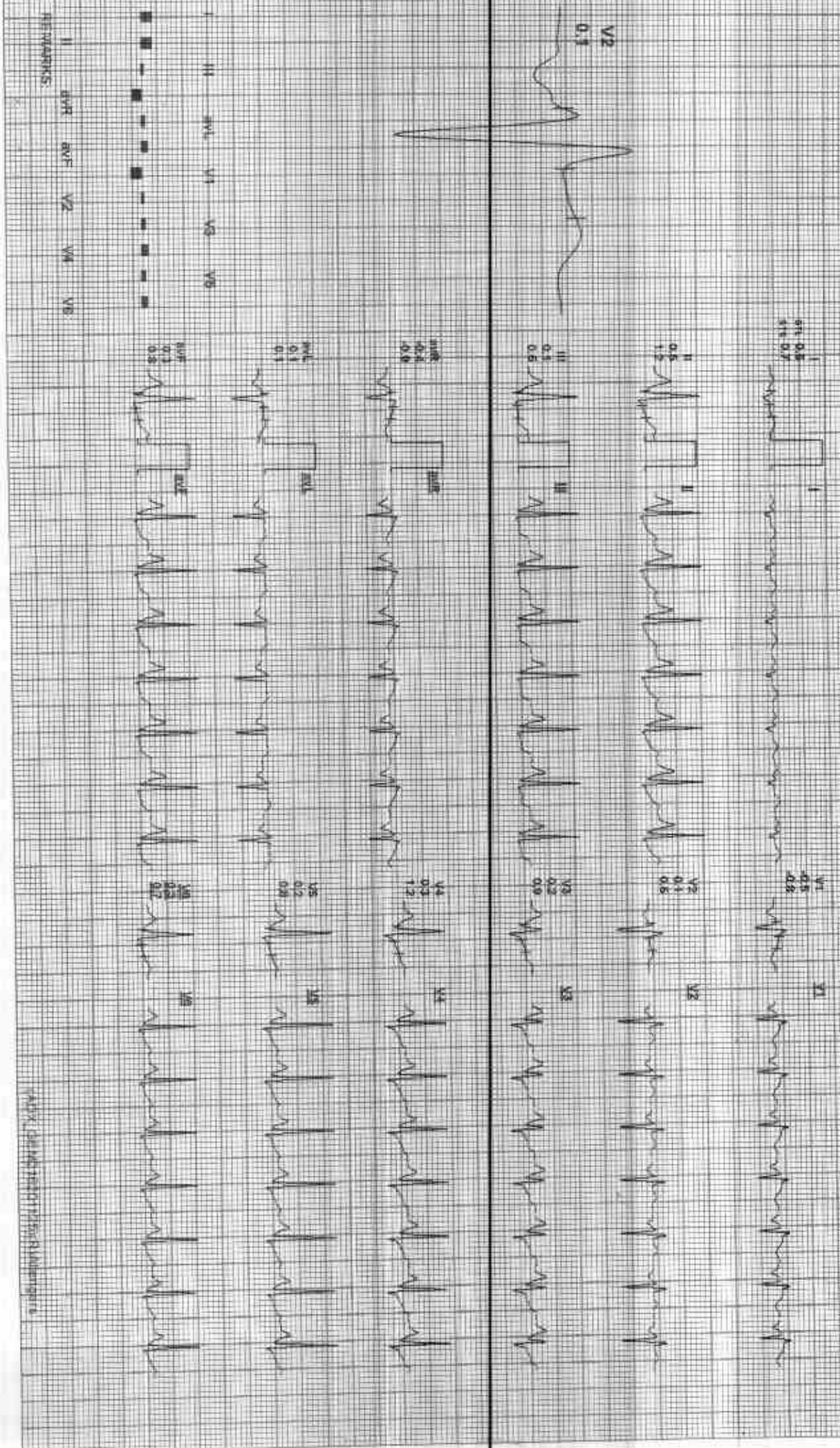



210257 / RRADHESH MEENA / 30 Yrs / F / 157 Cms / 40 Kg / HR - 100

Date: 04-Jan-2023 12:27:54 PM METS: 100-100-100 53% of THR BP: 120/70 mmHg

Confined Masking / B/C On/Noch On/HR 0.05 Hz / 30 Hz

EXTIME: 00:00 0.0 mV 0.05s  
25 mm/Sec 1.0 cm/mV

AX (all in Pos.)

std 0.2  
and 0.4

V1  
0.1  
0.2

II  
0.1  
0.2

V2  
0.1  
0.2

III  
0.1  
0.2

V3  
0.1  
0.2

aVR  
0.0  
0.4

V4  
0.1  
0.2

aVL  
0.1  
0.2

V5  
0.1  
0.2

aVF  
0.1  
0.2

V6  
0.1  
0.2

V2  
0.4

LEADS: I, II, III, aVR, aVL, aVF, V1, V2, V3, V4, V5, V6







2123377 RAADHESH MEENA / 30 YRS / F / 157 CMs / 40 Kg / HR 101

Date: 08 JUN 2023 12:21:54 PM METS: 1.0/101 bpm 83% of THR BP: 120/70 mmHg Combined Medicine B.L.C On Health Care HF 0.05 TB/L/2 35 Hz

4X 30 ms paper

EXTIME 00:00 0.0 mV 0.0m  
25 mm/sec 1.0 cm/mV

I  
0.1  
0.2  
0.4

VI  
0.1  
0.2



II  
0.1  
0.2  
0.4

V2  
0.1  
0.2  
0.4



III  
0.1  
0.2  
0.4

V4  
0.1  
0.2  
0.4



aVR  
0.2  
0.4  
0.6

V6  
0.1  
0.2  
0.4



aVL  
0.1  
0.2  
0.4

V8  
0.1  
0.2  
0.4



aVF  
0.1  
0.2  
0.4

V5  
0.1  
0.2  
0.4



REMARKS:  
I aVR aVL V2 V4 V6  
II aVF V1 V3 V5 V7

radx\_dsa16320230608110001001