



PRAMUKH
MULTI SPECIALITY

HOSPITAL

Above Punjab National Bank,
Nr. Railway Crossing, Maninagar (E)
Ahmedabad - 380 008.

MEDICAL EXAMINATION

DATE :- 03rd August 2021.

NAME :- DAXABEN NATVARSIKH SODHA

AGE /SEX :- 54 / female

O/E :

Height : 152 cms.

T: (N)

Weight : 55 kgs.

BP : 150 / 100 mm Hg.

BMI : 23.8

P: S9

Eye Exam. : Vision Normal

RS: BAE@

Ear Exam. : Hearing Normal.

SPO2 : 97% on R.A.

CNS : Con/oni.

CVS : S1+S2+

P/A : Soft

ADV :





DAXABEN N. SODHA
54 YRS / Female
(30d August 2021)

PRAMUKH MULTI SPECIALITY

HOSPITAL

Above Punjab National Bank,
Nr. Railway Crossing, Maninagar (E)
Ahmedabad - 380 008.

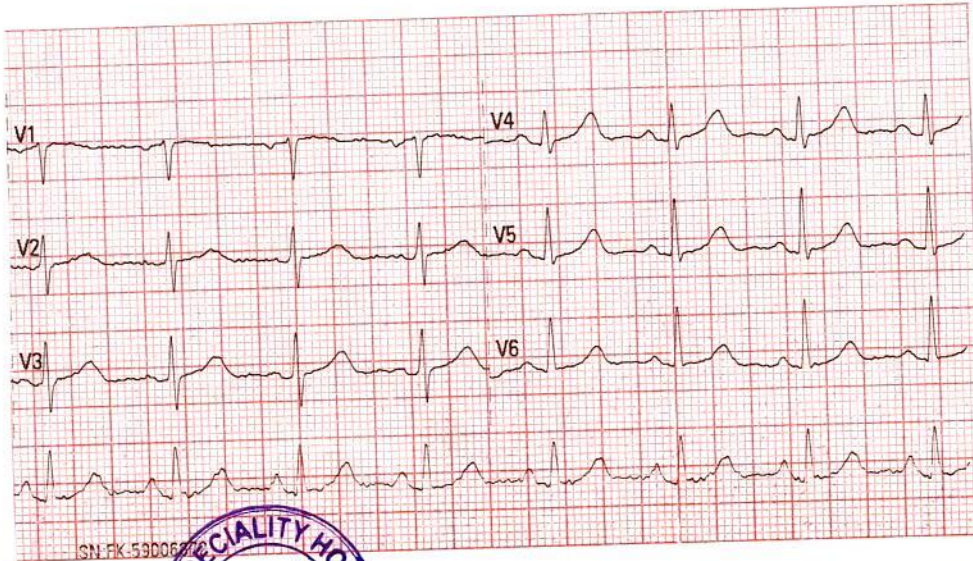
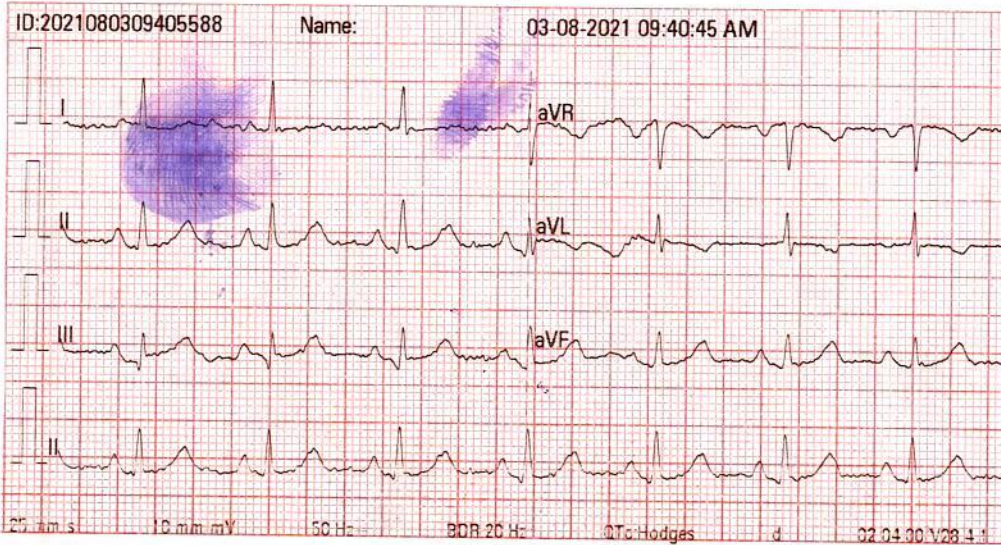

Nke wml
p. 84

DR. KAMLESH N. SHAH
M.D. (FICA-USA)
Reg. No. G-1345
PRAMUKH MULTISPECIALITY HOSPITAL
MANINAGAR, AHMEDABAD.



2D-ECHO WITH COLOUR DOPPLER

PATIENT NAME : DAXABEN SODHA

AGE:54Y/F

REF: BY PRAMUKH HOSPITAL

DATE: 3-Aug-21

Observation:

01. NORMAL LV SIZE ,FAIR LV FUNCTION,LVEF :60%
02. NO RWMA AT REST,
03. NO LVH
04. RA , RV NORMAL.NORMAL RV FUNCTION
05. ALL VALVES ARE STRUCTURALLY NORMAL.
06. NO AR,NO MR,TRIVIAL TR. NO PAH
07. REDUCED - LV COMPLIANCE.GRADE I DIA. DYSFUNCTION
08. IVS AND IAS ARE INTACT.
09. NO EVIDENCE OF PE / VEGETATION/THROMBUS/EFFUSION

➤ Measurements:

AO: 31 MM.	LV DIASTOLE: 43 MM
LA : 34 MM	LV SYSTOLE: 29 MM
RVSP: 26 MMHG	IVS/PW: 9.5/10.6 MM
AOVP : 0.9 M/S	PVP : 0.8 M/S
MVIS : 0.7/0.8 M/S	

➤ Conclusion

- NORMAL LV SIZE & FAIR LV FUNCTION ,LVEF:60%
- NO RWMA AT REST.
- NO AR,NO MR,TRIVIAL TR. NO PAH.RVSP-26 MMHG
- RA , RV NORMAL.NORMAL RV FUNCTION. RVSP:26MMHG
- REDUCED LV COMPLIANCE.GRADE I DIA. DYSFUNCTION
- PA'S NORMAL. NO E/O PE/EFFUSION

NORMAL 2D ECHO DOES NOT RULE OUT CAD. CORRELATE CLINICALLY

Dr. Ritesh G. Patel

M.B.B.S., PGDCC
Clinical Cardiologist
M. 88665 51708

Dr. Ankit Katariya

M.D., PGDCC
Clinical Cardiologist
M. 89059 56146

Facility :

- ECG
- 2D ECHO
- EECF
- TMT
- Holter Monitoring
- 24 Hours Ambulatory BP Monitoring (ABPM)
- Health Checkup



Spandan Heart Care
एडॉल जेठ रोडा 3/8/22

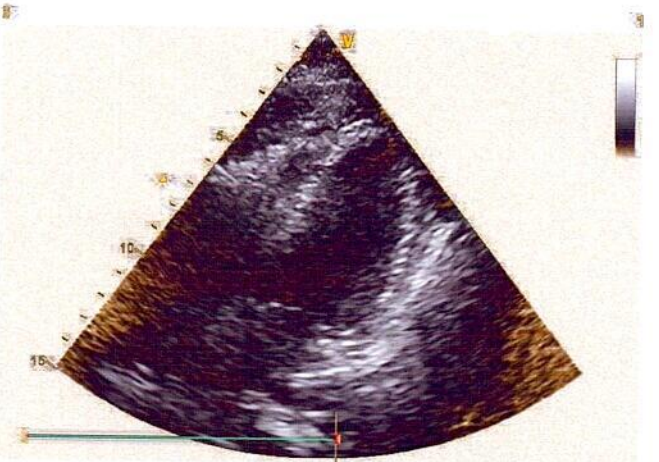
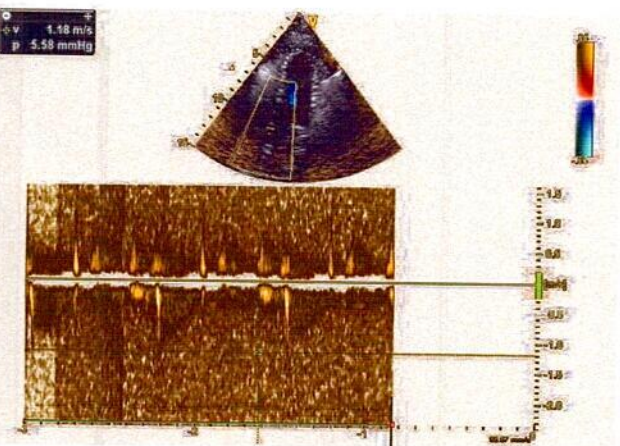
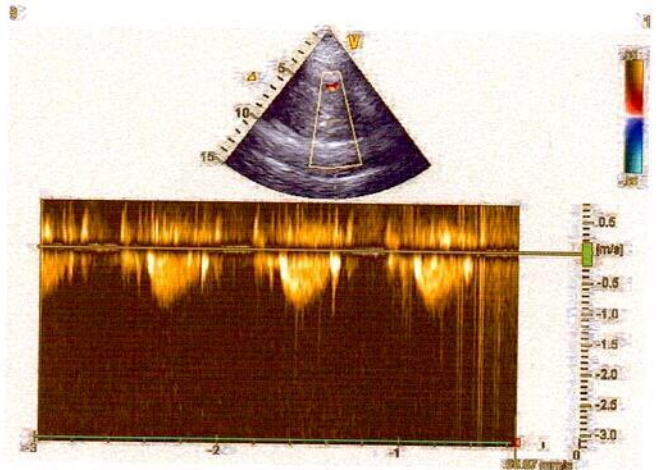
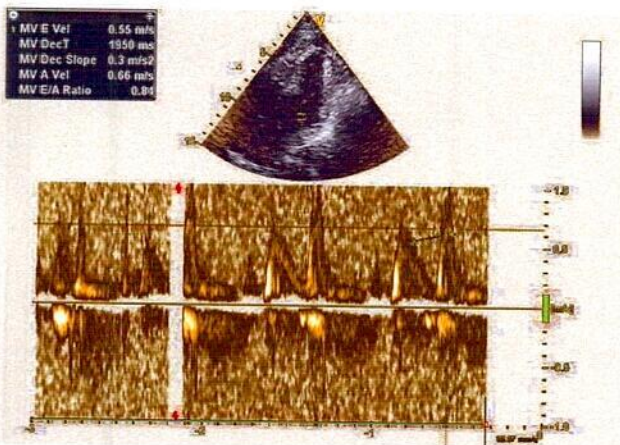
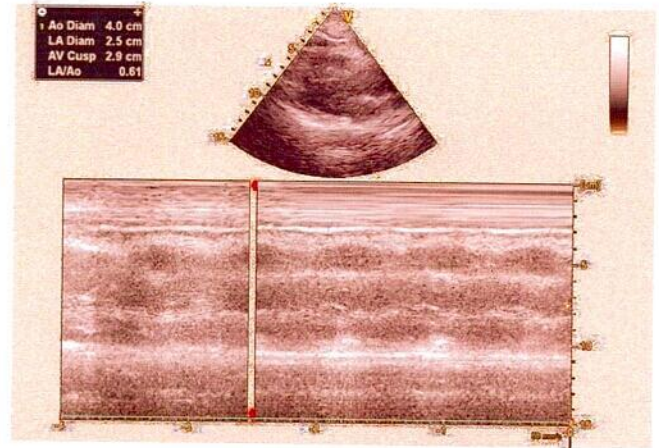
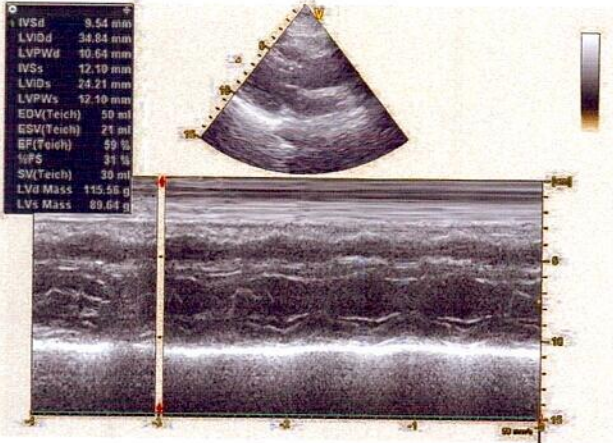



NAME: DAXABEN SODHA

F/55YRS.

DATE: 03/08/2021

REF.BY: PRAMUKH HOSPITAL

U.S.G. OF ABDOMEN PELVIS

Liver: appears normal in size & shows normal echopattern. No focal lesion is seen. No dilated IHBR is seen. Portal vein and CBD appear normal in course and caliber.

Gall bladder: is moderately distended & appears normal. No calculus, sludge or mass is seen. Gall bladder wall thickness appears normal.

Pancreas: appears normal in size & echopattern. No focal lesion is seen.

Spleen: appears normal in size and shows normal echotexture. No focal lesion is seen. Splenic vein appears normal.

Both Kidneys appear normal in size, position and echopattern.

C-M differentiation is well preserved on either side.

No calculus or hydronephrosis on either side.

Cortical thickness appears normal on both sides.

No focal lesion is seen on either side.

Urinary bladder is moderately distended & appears normal. No calculus, internal echoes or mass is seen. Urinary bladder wall thickness appears normal.

No adnexal mass is seen on either side.

Para-aortic region appears normal.

No abdominal lymphadenopathy is seen.

Bowel loops appear normal in caliber & show normal peristalsis.

No abnormal dilatation of bowel loops or wall thickening is seen.

No fluid collection or lump formation is seen in RIF.

No ascites is seen.

IMPRESSION:

NO SIGNIFICANT ABNORMALITY IDENTIFIED.

DR. SANDIP MEVADA
M.D.

DR. ANIRUDDHSINH RAHEVAR
DMRD DNB

DR. RUCHIT SHAH
M.D.

DR. AMISHA PATEL
M.D.



NAME: DAXABEN SODHA

F/55YRS.

DATE: 03/08/2021

REF.BY: PRAMUKH HOSPITAL

X RAY CHEST PA VIEW

Both lung fields under vision appears normal.

No evidence of koch's lesion or consolidation is seen.

Both CP angles are clear.

Cardiac size is within normal limits.

Bony thoracic cage and both domes of diaphragm appears normal.

DR. SANDIP MEVADA
M.D.

DR. ANIRUDDHSINH RAHEVAR
DMRD DNB

DR. RUCHIT SHAH
M.D.

DR. AMISHA PATEL
M.D.





सत्यमेव जयते
भारत सरकार



आधार

भारतीय विशिष्ट ओળખાણ પ્રાધિકરણ

भारत सरकार

Unique Identification Authority of India
Government of India

નોંધણીની ઓળખ / Enrollment No.: 1207/00410/00831

To
12/12/2011 દક્ષાબેન નટવરસિંહ સોઢા
Daxaben Natvarsinh Sodha
W/O Natvarsinh Abhesinh Sodha
2213 Bhut Ni Ambli
Gundivad Raipur Ahmadabad City
Ahmedabad G.P.O. Ahmadabad
Gujarat 380001

2331042



UH023310425IN



તમારો આધાર નંબર / Your Aadhaar No. :

3970 4928 7391

આધાર - સામાન્ય માણસનો અધિકાર



સત્યમેવ જયતે

ભારત સરકાર
GOVERNMENT OF INDIA



દક્ષાબેન નટવરસિંહ સોઢા
Daxaben Natvarsinh Sodha
જન્મનું વર્ષ / Year of Birth : 1967
સ્ત્રી / Female



3970 4928 7391

આધાર - સામાન્ય માણસનો અધિકાર



GPS Map Camera



Ahmedabad, Gujarat, India

Bhawan Avenue, Mansarovar Rd, Ahbab Nagar, Maninagar East,
Khokhra, Ahmedabad, Gujarat 380008, India

Lat 22.99522°

Long 72.613819°

03/08/21 09:41 AM



Patient Name : Daxaben Natvarsinh Sodha
Sample No.. : 7951
Referred : C/o. Bank Of Baroda

Age/Sex : 54 Years/Female
Registration On:03/08/2021/11:38
Approved On :03/08/2021 16:07

Thyroid Functions

<u>Test</u>	<u>Result</u>	<u>Normal Range</u>
T3-Triodothyronine	: 1.33 ng/ml	0.6 - 1.80 ng/ml
T4-Thyroxine	: 9.5 mcg/dl	4.5 - 10.9 mcg/dl
TSH Thyroid Stimulating Hormone	: 1.49 microIU/ml	0.35 - 5.55 microIU/ml

Comments :

COMMENTS :

TSH levels may be affected by acute illness and drugs like doapamine and gluco corticoids.

Low or undetectable TSH is suggestive of Grave~s disease

TSH between 5.5 to 15.0 with normal T3 T4 indicates impaired thyroid hormone or subclinical hypothyroidism or normal T3 T4 with slightly low TSH suggests subclinical Hyperthyroidism.

TSH suppression does not reflect severity of hyperthyroidism therefore , measurement of FT3 ,FT4 is important.

FreeT3 is first hormone to increase in early Hyperthyroidism.

Only TSH level can prove to be misleading in patients on treatment. Therefore FreeT3 , FreeT4 along with TSH should be checked.

During pregnancy clinically T3 T4 can be high and TSH can be slightly low



PRAMUKH
MULTI SPECIALITY
HOSPITAL

Above ilage Medical Store,
Nr. Railway Crossing, Maninagar (E)
Ahmedabad - 380 008.

Patient Name : Daxaben Natvarsinh Sodha
Sample No.. : 7951
Reffered : C/o. Bank Of Baroda

Age/Sex : 54 Years/Female
Registration On:03/08/2021/11:38
Approved On :03/08/2021 20:09

BLOOD SUGAR LEVEL

<u>Test</u>	<u>Result</u>	<u>Unit</u>	<u>Normal Range</u>
Fasting Blood Sugar:	75.01	mg/dl	70-110
Post Prandial Blood Glucose:	102.7	mg/dl	100 - 150 mg/dl

PATHOLOGIST
Dr.Satishkumar Patel
M.D.,Patho
Reg No :G-6486



PRAMUKH
MULTI SPECIALITY
HOSPITAL

Above ilage Medical Store,
Nr. Railway Crossing, Maninagar (E)
Ahmedabad - 380 008.

Patient Name : Daxaben Natvarsinh Sodha
Sample No.. : 7951
Reffered : C/o. Bank Of Baroda

Age/Sex : 54 Years/Female
Registration On:03/08/2021/11:38
Approved On :03/08/2021 15:19

BLOOD GROUP

<u>Test</u>	<u>Result</u>
BLOOD GROUP	: " B "
RH GROUP	: POSITIVE.

PATHOLOGIST
Dr.Sathishkumar Patel
M.D.,Patho
Reg No :G-6486



Patient Name : Daxaben Natvarsinh Sodha
Sample No.. : 7951
Reffered : C/o. Bank Of Baroda

Age/Sex : 54 Years/Female
Registration On:03/08/2021/11:38
Approved On :03/08/2021 15:19

LIPID PROFILE

Sample :- SERUM

<u>Test</u>	<u>Result</u>	<u>Unit</u>	<u>Normal Range</u>
S. Cholesterol:	144.21	mg/dl	Desirable : < 200 Borderline High : 200 - 239 High : > 240
Serum Triglycerides:	78.17	mg/dl	Normal : Normal < 150 Borderline : 150 - 199 High : > 200
HDL Cholesterol:	41.45	mg/dl	40 - 60 mg/dl
Serum LDL Cholesterol: (Calculated)	87.126	mg/dl	Up to 150
Serum VLDL Chlesterol: (Calculated)	15.634	mg/dl	Up to 35
LDLC/HDLC Ratio: (Calculated)	2.1	mg/dl	Up to 3.4
Cholesterol/HDLC Ratio: (Calculated)	3.48	mg/dl	Up to 5.0
Total Lipid: (Calculated)	500.956	mg/dl	400 - 1000 mg/dl



Patient Name : Daxaben Natvarsinh Sodha
Sample No.. : 7951
Referred : C/o. Bank Of Baroda

Age/Sex : 54 Years/Female
Registration On:03/08/2021/11:38
Approved On :03/08/2021 16:58

Glycosylated HB (HBA1C)

<u>Test</u>	<u>Result</u>	<u>Normal Range</u>
HBA1C:	6.10 %	Normal: ≤ 5.6 Prediabetes: 5.7-6.4 Diabetes: ≥ 6.5 <i>Diabetes Control Criteria :</i> 6 -7 : Near Normal Glycemia < 7 : Goal 7 - 8 : Good Control > 8 : Action Suggested

Mean Blood Glucose: 128.37 mg/dl

Criteria for the diagnosis of diabetes

- HbA1c ≥ 6.5 *
Or
- Fasting plasma glucose >126 gm/dL. Fasting is defined as no caloric intake at least for 8 hrs.
Or
- Two hour plasma glucose ≥ 200 mg/dL during an oral glucose tolerance test by using a glucose load containing equivalent of 75 gm anhydrous glucose dissolved in water.
Or.
- In a patient with classic symptoms of hyperglycemia or hyperglycemic crisis, a random plasma glucose ≥ 200 mg/dL. *In the absence of unequivocal hyperglycemia, criteria 1-3 should be confirmed by retesting. American diabetes association. Standards of medical care in diabetes 2011. Diabetes care 2011;34;S11.

Limitation of HbA1c

- In patients with Hb variants even analytically correct results do not reflect the same level of glycemic control that would be expected in patients with normal population. 2) Any cause of shortened erythrocyte survival or decreased mean erythrocyte survival or decreased mean erythrocyte age eg. hemolytic diseases, pregnancy, significant recent/chronic blood loss etc. will reduce exposure of RBC to glucose with consequent decrease in HbA1c values. 3) Glycated HbF is not detected by this assay and hence specimens containing high HbF ($>10\%$) may result in lower HbA1c values than expected.

PATHOLOGIST

Dr.Satishkumar Patel
M.D.,Patho
Reg No :G-6486



Patient Name : Daxaben Natvarsinh Sodha
Sample No.. : 7951
Reffered : C/o. Bank Of Baroda

Age/Sex : 54 Years/Female
Registration On:03/08/2021/11:38
Approved On :03/08/2021 16:06

URINE EXAMINATION

PHYSICAL :

Colour - **Pale Yellow**
Deposits - **Absent**
Transparency - **Clear**
Reaction - **Acidic**
Sp. Gravity - **1.005**

CHEMICAL :

Albumin - **Absent**
Sugar - **Absent**
Bile Salts - **Absent**
Bile Pigments - **Absent**

MICROSCOPIC: (After centrifugation at 2000 r.p.m. for 5 minutes)

Pus Cells - **0 - 1** /h.p.f.
Red Cells - **Not seen** /h.p.f.
Epithelial Cells - **2 - 3** /h.p.f.
Casts - **Not seen**/l.p.f.
Crystals - **Not seen**
Amorphous - **Not seen**

Page 6 of 9

PATHOLOGIST
Dr.Satishkumar Patel
M.D.,Patho
Reg No :G-6486



PRAMUKH
MULTI SPECIALITY
HOSPITAL

Above ilage Medical Store,
Nr. Railway Crossing, Maninagar (E)
Ahmedabad - 380 008.

Patient Name : Daxaben Natvarsinh Sodha
Sample No.. : 7951
Reffered : C/o. Bank Of Baroda

Age/Sex : 54 Years/Female
Registration On:03/08/2021/11:38
Approved On :03/08/2021 15:19

LIVER FUNCTION TESTS

<u>Test</u>	<u>Result</u>	<u>Unit</u>	<u>Normal Range</u>
S. Bilirubin (Total):	0.42	mg/dl	upto 1.2 mg/dl
S. Bilirubin (Direct):	0.11	mg/dl	upto 0.2 mg/dl
S. Bilirubin (Indirect):	0.31	mg/dl	up to 1.0 mg/dl
SGPT:	21.06	U/L	up to 42 IU/L
SGOT:	17.73	U/L	up to 40 U/L
GGT:	19.23	U/L	09 - 36 U/L
Total Proteins:	7.22	g/dl	6.0 - 8.3 g/dl
Albumin:	4.18	g/dl	3.5 - 5.2 g/dl
Globulins:	3.04	g/dl	2.4 - 3.7 g/dl
AGRATIO:	1.375		
S.Alkaline Phosphatase:	85.2	U/L	35 - 104 U/L

Page 7 of 9

PATHOLOGIST
Dr.Satishkumar Patel
M.D.,Patho
Reg No :G-6486



PRAMUKH
MULTI SPECIALITY
HOSPITAL

Above ilage Medical Store,
Nr. Railway Crossing, Maninagar (E)
Ahmedabad - 380 008.

Patient Name : Daxaben Natvarsinh Sodha
Sample No.. : 7951
Reffered : C/o. Bank Of Baroda

Age/Sex : 54 Years/Female
Registration On:03/08/2021/11:38
Approved On :03/08/2021 15:19

RENAL FUNCTION

<u>Test</u>	<u>Result</u>	<u>Unit</u>	<u>Normal Range</u>
Sr. Creatinine:	0.72	mg/dl	0.6 - 1.4 mg/dl
Urea:	12.15	mg/dl	10 - 50 mg/dl
S. Uric Acid:	4.15	mg/dl	2.4 - 6.2 mg/dl
Blood Urea Nitrogen: (Calculated)	<u>5.68</u>	mg/dl	08 - 23 mg/dl
Bun/Creat Ratio: (Calculated)	7.88		

PATHOLOGIST
Dr.Satishkumar Patel
M.D.,Patho
Reg No :G-6486



PRAMUKH
MULTI SPECIALITY
HOSPITAL

Above ilage Medical Store,
Nr. Railway Crossing, Maninagar (E)
Ahmedabad - 380 008.

Patient Name : Daxaben Natvarsinh Sodha
Sample No.. : 7951
Referred : C/o. Bank Of Baroda

Age/Sex : 54 Years/Female
Registration On:03/08/2021/11:38
Approved On :03/08/2021 15:19

HAEMOGRAM REPORT

Sample Type :-EDTA

<u>TESTS</u>	<u>RESULT</u>	<u>UNITS</u>	<u>REFERENCE RANGE</u>
BLOOD COUNTS:			
Haemoglobin	10.1	g/dL	11 to 16 g/dL
R.B.C. Count	4.14	mill./c.mm	4.5-6.5 mill./cmm
W.B.C. Count	5910	/c.mm	4,000 - 11,000/cmm
Platelet Count	450500		1,40,000 - 4,50,000 /cmm
DIFFERENTIAL COUNT:			
Polymorphs	56	%	60 - 70
Lymphocytes	39	%	20 - 40
Eosoniphils	02	%	1 - 4
Monocytes	03	%	2 - 6
Basophils	00	%	0 - 1
BLOOD INDICES:			
P.C.V.	33.5	%	38 - 44
M.C.V.	80.9	fl	80 - 96
M.C.H.	24.6	pg	27 - 31
M.C.H.C.	30.4	g/dl	32 - 36

SMEAR STUDY:

RBC **Normochromic, normocytic.**
Platelet **Adequate**

Page 9 of 9

E.S.R. (Western Grain Method)

At 1Hour **07 mm**

01 to 12 mm/Hour

PATHOLOGIST
Dr.Satishkumar Patel
M.D.,Patho
Reg No :G-6486