



Organization is Accredited
by Joint Commission International



Date : 26/11/2022

Name : Mr. DHAVAL SANJAYKUMAR PANCHAL (29 /M)
Address : VATVA, AHMEDABAD, AHMEDABAD, GUJARAT, INDIA
Examined by: Dr .BHAWANA DAGA
Package : MEDIWHEEL-FULL BODY CHK-BELOW40-MALE

UHID : AHCC.0000125853

AHC No : AHCCAH2773



CHIEF COMPLAINTS

For routine health checkup
No specific complaints

PRESENT KNOWN ILLNESS

Present known illness
No history of : - Diabetes mellitus, Hypertension, Dyslipidemia, Thyroid disorder, Heart disease, Stroke, Asthma, COPD, Cancer, Impaired Glycemia



DRUG ALLERGY

NO KNOWN ALLERGY :26/11/2022



SYSTEMIC REVIEW

Cardiovascular system

- Nil Significant



Present medications

Alternative medicines taken - homeopathy



Past medical history

Do you have any - No
allergies?

Covid 19 - No



Surgical history

Surgical history - Nil

Immunization history

- Covid Dose1,Covid Dose2



Personal history

Marital status - Married

Diet
Alcohol

- Eggs
- consumes alcohol
occasionally

Smoking
Chews tobacco
Physical activity

- No
- No
- Moderate



Family history

Father
Aged
Cause

- has expired
- 44
- coronary artery disease
- HTN

Mother
Aged
Sisters

- alive
- 52
- 1

Diabetes
Hypertension
Coronary artery
disease

- mother
- father,mother
- father

Cancer
Thyroid/other
endocrine disorder
Dyslipidemia

- None
- mother
- mother

PHYSICAL EXAMINATION



General

General appearance - normal



Name : Mr. DHAVAL SANJAYKUMAR
Organization is Accredited
by Joint Commission International

PANCHAL (29 /M)

UHID : AHCC.0000125853

Date : 26/11/2022



AHC No : AHCCA2773

Package : MEDIWHEEL-FULL BODY CHK-BELOW40-MALE

Height - 184
Weight - 85.6
BMI - 25.28
Pallor - No
Oedema - no

 **Cardiovascular system**

Heart rate (Per minute) - 80
Rhythm - Regular
Systolic(mm of Hg) - 128
Diastolic(mm of Hg) - 88
Heart sounds - S1S2+

Respiratory system

Rate of respiration(per minute) - 14
Breath sounds - Normal vesicular breath sounds

 **Abdomen**

Organomegaly - No
Tenderness - No

Printed By : BHAWANA DAGA





Name : Mr. DHAVAL SANJAYKUMAR PANCHAL (29 /M)
 Organization is Accredited by Joint Commission International

UHID : AHCC.0000125853

Date : 23/11/22



AHC No : AHCCA2773

Package : MEDIWHEEL-FULL BODY CHK-BELOW40-MALE

URINE FOR ROUTINE EXAMINATION

Test Name	Result	Unit	Level	Range
Specific Gravity	1.015			
Colour:	Pale-Yellow			
Transparency:	Clear			
pH	5.5			
Protein :	Nil			
Sugar:	Nil			
Blood:	Negative			
Ketone	Absent			
Bile Pigments:	Absent			
Urobilinogen	Normal	E.U./dL		
Nitrite	Negative			
Pus Cells	Occasional		0-5	
RBC	Nil	/hpf	0-5/hpf	
Epithelial Cells	Occasional			
Casts:	Absent			
Crystals:	Absent			

Lymphocytes	43 *	%	●	20-40
Monocytes	06	%	●	2-10
Eosinophils	03	%	●	01-06
Basophils	00	%	●	0-1
Platelet Count (Impedance)	289000	/cu mm	●	150000-450000
MPV (Calculated)	7.6	fl	●	7-11
ERYTHROCYTE SEDIMENTATION RATE (ESR) (Automated/ optic-electronic)	09	mm/1st hr	●	0-15

BLOOD GROUPING AND TYPING (ABO and Rh)

Test Name	Result	Unit	Level	Range
BLOOD GROUP:	O Positive			

LFT (LIVER FUNCTION TEST)

Test Name	Result	Unit	Level	Range
ALT(SGPT) - SERUM / PLASMA	95 *	U/L	●	0-50
ALKALINE PHOSPHATASE - SERUM/PLASMA	69	U/L	●	Adult(Male): 40 - 129
AST (SGOT) - SERUM	52 *	U/L	●	> 1 year Male : <40
Total Bilirubin	2.59 *	mg/dL	●	0.300-1.200
Direct Bilirubin	0.712 *	mg/dL	●	Upto 0.3 mg/dl

COMPLETE BLOOD COUNT WITH ESR

Test Name	Result	Unit	Level	Range
Hemoglobin (Photometric Measurement)	17.1 *	gm%	●	13.0-17.0
Packed cell volume(Calculated)	49.6	%	●	40-50
RBC COUNT (Impedance)	5.37	Million/ul	●	4.5-5.9
MCV (From RBC Histogram)	92.4	fl	●	80-100
MCH(Calculated)	31.9	pg	●	27-32
MCHC(Calculated)	34.6	%	●	31-36
RDW(Calculated)	13.1	%	●	11.5-14.5
WBC Count (Impedance)	8600	/cu mm	●	4000-11000
Neutrophils	48	%	●	40-75

● Within Normal Range ● Borderline High/Low ● Out of Range



Organization is Accredited
by Joint Commission International

Name : Mr. DHAVAL SANJAYKUMAR
PANCHAL (29 /M)

UHID : AHCC.0000125853

Date : 25/11/2022
Apollo
HOSPITALS

AHC No : AHCCA42773

Package : MEDIWHEEL-FULL BODY CHK-BELOW40-MALE

Inherent Bilirubin 1.88 * mg/dL ●

1 Day ≤5.1 mg/dL
2 Days ≤7.2 mg/dL
3-5 Days ≤10.3 mg/dL
6-7 Days ≤8.4 mg/dL
8-9 Days ≤6.5 mg/dL
10-11 Days ≤4.6 mg/dL
12-13 Days ≤2.7 mg/dL
14 Days - 9 Years 0.2-0.8 mg/dL
10-19 Years 0.2-1.1 mg/dL
≥20 Years 0.2-1.2 mg/dL

GLYCOSYLATED HEMOGLOBIN (HBA1C) - WHOLE BLOOD

Test Name	Result	Unit	Level	Range
Glycosylated Hemoglobin (HbA1c)	5.07	%	●	Normal < 5.7
				%Increased risk for Diabetes 5.7 - 6.4%
				Diabetes >= 6.5%
				Monitoring criteria for Diabetes Mellitus <7.0 : Well Controlled Diabetes 7.1 – 8.0 : Unsatisfactory Control > 8.0 : Poor Control & Needs Immediate Treatment

CREATININE - SERUM / PLASMA

Test Name	Result	Unit	Level	Range
CREATININE - SERUM / PLASMA	0.77	mg/dL	●	Adult Male: 0.6 - 1.3

LFT (LIVER FUNCTION TEST)

Test Name	Result	Unit	Level	Range
GOTP: GAMMA GLUTAMYL TRANSPEPTIDASE - SERUM	46	U/L	●	Male : 10 - 71 Female : 6 - 42

GLUCOSE - SERUM / PLASMA (FASTING)

Test Name	Result	Unit	Level	Range
Glucose - Plasma (Fasting)	101 *	mg/dL	●	70 - 100 : Normal 100 - 125 : Impaired Glucose Tolerance >= 126 : Diabetes Mellitus

● Within Normal Range ● Borderline High/Low ● Out of Range



Organization is Accredited
by Joint Commission International

Name : Mr. DHAVAL SANJAYKUMAR
BANCHAL (29 /M)

UHID : AHCC.0000125853

Date : 26/11/2022



Package : MEDIWHEEL-FULL BODY CHK-BELOW40-MALE

AHC No : AHCCA2773

Glycosylated Hemoglobin (HbA1c) 5.07 % ● Normal < 5.7
%Increased risk for Diabetes 5.7 - 6.4%
Diabetes >= 6.5%
Monitoring criteria for Diabetes Mellitus
<7.0 : Well Controlled
Diabetes 7.1 - 8.0 : Unsatisfactory Control
> 8.0 : Poor Control & Needs Immediate Treatment

TSH: THYROID STIMULATING HORMONE - SERUM 1.76 μIU/mL ● 14-120 years : 0.27 - 4.20

URIC ACID - SERUM

Test Name	Result	Unit	Level	Range
URIC ACID - SERUM	7.0	mg/dL	●	Male : 3.4-7.0 Female : 2.4-5.7

BUN (BLOOD UREA NITROGEN)

Test Name	Result	Unit	Level	Range
BUN (BLOOD UREA NITROGEN)	7	mg/dL	●	6-20
UREA - SERUM / PLASMA	15	mg/dL	●	15 - 50

LIPID PROFILE - SERUM

Test Name	Result	Unit	Level	Range
Total Cholesterol	174	mg/dl	●	0 - 200 : Desirable 200 - 240 : Borderline High 240 - 280 : High > 280 : Very High
Triglycerides - Serum	107	mg/dL	●	0-150
HDL CHOLESTEROL - SERUM / PLASMA (Direct Enzymatic Colorimetric)	37 *	mg/dL	●	< 40 : Major risk factor for heart disease 40 - 59 : The higher The better. >=60 : Considered protective against heart disease

Mean Blood Sugar 99

LFT (LIVER FUNCTION TEST)

Test Name	Result	Unit	Level	Range
PROTEIN TOTAL - SERUM / PLASMA	7.75	g/dL	●	6.00-8.00
ALBUMIN - SERUM	5.11	g/dL	●	Adult(18 - 60 Yr): 3.5 - 5.2
GGT-Alfin-Serum/Plasma	2.6		●	2.20-4.20
ALP ratio	1.9		●	1.00-2.00

THYROID PROFILE (T3,T4 AND TSH)

Test Name	Result	Unit	Level	Range
TOTAL T3: TRI IODOTHYRONINE - SERUM	1.31	ng/mL	●	0.8 - 2.0
TOTAL T4: THYROXINE - SERUM	10.39 *	ug/dL	●	5.1 - 14.1

● Within Normal Range ● Borderline High/Low ● Out of Range



Organization is Accredited by Joint Commission International
Mr. DHAVAL SANJAYKUMAR PANCHAL (29 /M)

UHID : AHCC.0000125853

Date : 23/11/22
Apollo HOSPITALS

Package : **MEDIWHEEL-FULL BODY CHK-BELOW40-MALE**

AHC No : AHCCA42773

LDL Cholesterol (Direct LDL)	119	mg/dL ●	100 : Optimal 100-129 : Near Optimal 130-159 : Borderline High 160-189 : High >=190 : Very High
VLDL CHOLESTEROL	21	●	< 40 mg/dl
CA/LDL RATIO	5 *	●	0-4.5

Liver appears normal in size and shows fatty infiltration (grade I). No evidence of focal pathology seen. Intra and extra hepatic biliary radicles are not dilated. Portal vein is normal in caliber. Intrahepatic portal radicles appear normal.

Gall bladder show few small calculi (size 3.5 to 4 mm). Wall thickness appears normal. No evidence of pericholecystic collection. CBD appear normal. Visualized pancreas appears normal in size and echotexture. No focal lesions identified. Visualize pancreatic duct appears normal in caliber.

Spleen is normal in size and shows uniform echotexture.

Both kidneys are normal in size and show normal echopattern with good corticomedullary differentiation. Cortical outlines appear smooth. No evidence of calculi. Pelvicalyceal system on both sides appears normal.

No evidence of ascites or lymphadenopathy. Visualized bowel loops are unremarkable.

Urinary bladder is normal in contour and outline. Wall thickness appears normal. No evidence of any intraluminal pathology seen.

Prostate (volume 18 cc) is normal in size and echopattern.

IMPRESSION:

Grade I fatty liver.
 Few small gall bladder calculi, no changes of cholecystitis.

X-RAY CHEST PA

NORMAL STUDY.

USG WHOLE ABDOMEN

● Within Normal Range ● Borderline High/Low ● Out of Range



Organization is Accredited
by Joint Commission International



UHID : AHCC.0000125853

Date : 23/11/2022

Name : Mr. DHAVAL SANJAYKUMAR
PANCHAL (29 /M)

AHC No : AHCCA2773

Package : MEDIWHEEL-FULL BODY CHK-BELOW40-MALE

INVESTIGATIONS NOT DONE / NOT YET REPORTED / NOT PART OF PACKAGE(LAB,RADIOLOGY & RADIOLOGY)

Haematology

URINE GLUCOSE(FASTING)

STOOL ROUTINE

URINE GLUCOSE(POST PRANDIAL)

BioChemistry

GLUCOSE - SERUM / PLASMA (POST PRANDIAL) - PPBS

CARDIOLOGY

ECHO/TMT

ECG

● Within Normal Range ● Borderline High/Low ● Out of Range



Name : Mr. DHAVAL SANJAYKUMAR
Organization is Accredited
by Joint Commission International
PANCHAL (29 /M)

UHID : AHCC.0000125853

Date : 16/11/2022
Apollo
HOSPITALS

Package : MEDIWHEEL-FULL BODY CHK-BELOW40-MALE

AHC No : AHCCA2773

Executive Summary

ALL PHYSICAL FINDINGS ARE WNL.
TMT BORDERLINE POSITIVE.
GRADE 1 FATTY LIVER, DERANGED LFT.

Recommended Follow-up Consultations

Speciality Name	Doctor Name	Schedule Within	Remarks
GASTROENTEROLOGY	APURVA SHAH SHRAVAN BOHRA	5 Day(s)	GRADE 1 FATTY LIVER, DERANGED LFT.
CARDIOLOGY	LAL DAGA	5 Day(s)	TMT BORDERLINE POSITIVE.

Printed By : BHAWANA DAGA

Dr. BHAWANA DAGA
AHC Physician / Consultant Internal Medicine

Note :- The Health Check-up examinations and routine investigations have certain limitations and may not be able to detect all the diseases. Any new or persisting symptoms should be brought to the attention of the Consulting Physician. Additional tests, consultations and follow up may be required in some cases.





Organization is Accredited
by Joint Commission International



DEPARTMENT OF HAEMATOLOGY

Name : Mr. DHAVAL SANJAYKUMAR PANCHAL Age : 29Yr 1Mth 7Days Gender : Male
 UHID : AHCC.0000125853 / AHCCA2773 W/BNo/RefNo : AHC
 SIN \LRN : 3557683 \ 1530470
 Specimen : Whole Blood (EDTA)
 Ref Doctor : DR. BHAWANA DAGA



Collected on : 26-NOV-2022 10:26:21 AM Received on : 26-NOV-2022 10:39:57 AM Reported on : 26-NOV-2022 02:41:32 PM

MED|WHEEL-FULL BODY CHK-BELOW40-MALE

TEST NAME	RESULT	BIOLOGICAL REFERENCE INTERVALS	UNITS
COMPLETE BLOOD COUNT WITH ESR			
Hemoglobin (Photometric Measurement)	17.1 *	13.0 - 17.0	gm%
Packed cell volume(Calculated)	49.6	40 - 50	%
RBC COUNT (Impedance)	5.37	4.5 - 5.9	Million/ul
MCV (From RBC Histogram)	92.4	80 - 100	fl
MCH(Calculated)	31.9	27 - 32	pg
MCHC(Calculated)	34.6	31 - 36	%
RDW(Calculated)	13.1	11.5 - 14.5	%
WBC Count (Impedance)	8600	4000 - 11000	/cu mm
Differential Count (VCS Technology and Microscopy)			
Neutrophils	48	40 - 75	%
Lymphocytes	43 *	20 - 40	%
Monocytes	06	2 - 10	%
Eosinophils	03	01 - 06	%
Basophils	00	0 - 1	%
Platelet Count (Impedance)	289000	150000 - 450000	/cu mm
MPV (Calculated)	7.6	7 - 11	fl
PERIPHERAL SMEAR(Microscopy)			
ERYTHROCYTE SEDIMENTATION RATE (ESR) (Automated/ optic-electronic)	09	0 - 15	mm/1st hr

For Enquiry/Appointments Contact +91 76988 15003 / +91 79 66701880

Apollo Hospitals International Limited
 Plot No.-1A, Bhat, GIDC, Gandhinagar, Gujarat - 382428, India.
 Phone : +91 79 66701800 | Fax No. : +91 79 66701843
 E-mail : info@apolloahd.com | www.ahmedabad.apollohospitals.com

Apollo Hospitals - City Centre (NCH NABH-ACC)
 1, TulsiBaag Society, Nr. Parimal Garden, Ahmedabad.
 Phone : +91 79 66305800 / 01 or +91 76988 15148
 E-mail : infoahcc@apolloahd.com

Regd. Office
 19, Bishop Gardens, R.A. Puram, Chennai - 600 028
 CIN No. : U85110TN1997PLC039016 | GSTin : 24AABCA4150H225
 For online appointment : www.askapollo.com



For online appointment : www.askapollo.com



Organization is Accredited
by Joint Commission International



DEPARTMENT OF HAEMATOLOGY

Name : Mr. DHAVAL SANJAYKUMAR PANCHAL Age : 29Yr 1Mth 7Days Gender : Male
 UHID : AHCC.0000125853 / AHCCA2773 W/BNo/RefNo : AHC
 SIN \LRN : 3557683 \ 1530470
 Specimen : Whole Blood (EDTA)
 Ref Doctor : DR. BHAWANA DAGA



Collected on : 26-NOV-2022 10:26:21 AM Received on : 26-NOV-2022 10:39:57 AM Reported on : 26-NOV-2022 02:41:32 PM

'26/11/2022
 Report Status:Final

* END OF REPORT *

CHECKED BY : 1010782
 724146

Dr.RAVISH SHAH
 MD PATHOLOGY

Printed On : 27-NOV-2022 05:22:33 PM



Organization is Accredited
by Joint Commission International



DEPARTMENT OF BIOCHEMISTRY AND IMMUNOLOGY

Name : Mr. DHAVAL SANJAYKUMAR PANCHAL Age : 29Yr 1Mth 7Days Gender : Male
 UHID : AHCC.0000125853 / AHCCA2773 W/BNo/RefNo : AHC
 SIN \ LRN : 3557685 \ 3557692 \ 3557686 \ 1530470
 Specimen : Serum
 Ref Doctor : DR. BHAWANA DAGA



Collected on : 26-NOV-2022 10:26:21 AM Received on : 26-NOV-2022 10:40:28 AM Reported on : 26-NOV-2022 12:32:16 PM

MEDIWHEEL-FULL BODY CHK-BELOW40-MALE

TEST NAME	RESULT	BIOLOGICAL REFERENCE INTERVALS	UNITS
GLYCOSYLATED HEMOGLOBIN (HBA1C) - WHOLE BLOOD (Immunoturbidimetric)	5.07	Normal < 5.7% Increased risk for Diabetes 5.7 - 6.4% Diabetes >= 6.5% Monitoring criteria for Diabetes Mellitus <7.0 : Well Controlled Diabetes 7.1 - 8.0 : Unsatisfactory Control > 8.0 : Poor Control & Needs Immediate Treatment	%
Mean ² Blood Sugar GLUCOSE - SERUM / PLASMA (FASTING) (Hexokinase)	99 101 *	70 - 100 : Normal 100 - 125 : Impaired Glucose Tolerance >= 126 : Diabetes Mellitus	mg/dL
ALT(SGPT) - SERUM / PLASMA (UV without P5P)	95 *	Adult Male : < 45	U/L
ALKALINE PHOSPHATASE - SERUM/PLASMA (PNP AMP BUFFER)	69	Adult(Male): 40 - 129	U/L
AST (SGOT) - SERUM	52 *	> 1 year Male : <40	U/L



Organization is Accredited
by Joint Commission International



DEPARTMENT OF BIOCHEMISTRY AND IMMUNOLOGY

Name : Mr. DHAVAL SANJAYKUMAR PANCHAL Age : 29Yr 1Mth 7Days Gender : Male
 UHID : AHCC.0000125853 / AHCCA2773 W/BNo/RefNo : AHC
 SIN \ LRN : 3557685 \ 3557692 \ 3557686 \ 1530470
 Specimen : Serum
 Ref Doctor : DR. BHAWANA DAGA

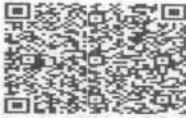

Collected on : 26-NOV-2022 10:26:21 AM Received on : 26-NOV-2022 10:40:28 AM Reported on : 26-NOV-2022 12:32:16 PM

(UV without P5P)			
BILIRUBIN (DIRECT/INDIRECT/TOTAL) - SERUM			
(Diazotization)			
Bilirubin Total	2.59 *	0-1 days : 0 - 6mg/dl 1-2 days : 0 - 8mg/dl 2-5 days : 0 - 12mg/dl 5days - 4 months : 0.3 -1.2mg/dl >4 months : 0.3-1.2 mg/dl	mg/dL
Direct Bilirubin	0.712 *	Upto 0.3 mg/dl	mg/dL
Indirect Bilirubin	1.88 *	1 Day ≤5.1 mg/dL 2 Days ≤7.2 mg/dL 3-5 Days ≤10.3 mg/dL 6-7 Days ≤8.4 mg/dL 8-9 Days ≤6.5 mg/dL 10-11 Days ≤4.6 mg/dL 12-13 Days ≤2.7 mg/dL 14 Days - 9 Years 0.2-0.8 mg/dL 10-19 Years 0.2-1.1 mg/dL ≥20 Years 0.2-1.2 mg/dL	mg/dL
CREATININE - SERUM / PLASMA	0.77	Adult Male: 0.6 - 1.3	mg/dL
(Alkaline picrate - kinetic rate blanked)			
GGTP: GAMMA GLUTAMYL TRANSPEPTIDASE - SERUM	46	Male : 10 - 71 Female : 6 - 42	U/L
(IFCC)			
PROTEIN TOTAL - SERUM / PLASMA	7.75	>2 Year: 6.0 - 8.0	g/dL
(Biuret)			
ALBUMIN - SERUM	5.11	Adult(18 - 60 Yr): 3.5 - 5.2	g/dL



Organization is Accredited
by Joint Commission International



DEPARTMENT OF BIOCHEMISTRY AND IMMUNOLOGY

Name : Mr. DHAVAL SANJAYKUMAR PANCHAL

Age : 29Yr 1Mth 7Days Gender : Male

UHID : AHCC.0000125853 / AHCCAH2773

W/BNo/RefNo : AHC

SIN \ LRN : 3557685 \ 3557692 \ 3557686 \ 1530470

Specimen : Serum

Ref Doctor : DR. BHAWANA DAGA



Collected on : 26-NOV-2022 10:26:21 AM Received on : 26-NOV-2022 10:40:28 AM Reported on : 26-NOV-2022 12:32:16 PM

Globulin-Serum/Plasma	2.6	2.2 - 4.2	
A/G ratio	1.9	1.00 - 2.00	
TOTAL T3: TRI IODOTHYRONINE - SERUM (Electrochemiluminescence:ECLIA)	1.31	0.8 - 2.0	ng/mL
TOTAL T4: THYROXINE - SERUM (Electrochemiluminescence:ECLIA)	10.39 *	5.1 - 14.1	ug/dL
TSH: THYROID STIMULATING HORMONE - SERUM (Electrochemiluminescence:ECLIA)	1.76	14-120 years : 0.27 - 4.20	µIU/mL
URIC ACID - SERUM (Uricase, colorimetric)	7.0	Male : 3.4-7.0 Female : 2.4-5.7	mg/dL
BUN (BLOOD UREA NITROGEN) (Histology)	7	Adult : 6 - 20	mg/dL
UREA - SERUM / PLASMA	15	15 - 50	mg/dL

26/11/2022

Report Status:Final

* END OF REPORT *

CHECKED BY 1010782
717880

Printed On : 27-NOV-2022 05:23:13 PM

Dr.HARDIK KOSHTI
MD PATHOLOGY,
CONSULTANT



Organization is Accredited
by Joint Commission International



DEPARTMENT OF BIOCHEMISTRY AND IMMUNOLOGY

Name : **Mr. DHAVAL SANJAYKUMAR PANCHAL** Age : **29Yr 1Mth 7Days** Gender : **Male**
 UHID : **AHCC.0000125853 / AHCCAH2773** W/BNo/RefNo : **AHC**
 SIN \ LRN : **3557685 \ 1530470**
 Specimen : **Serum**
 Ref Doctor : **DR. BHAWANA DAGA**



Collected on : 26-NOV-2022 10:26:21 AM Received on : 26-NOV-2022 10:40:28 AM Reported on : 26-NOV-2022 12:32:16 PM

MEDIWHEEL-FULL BODY CHK-BELOW40-MALE

<u>TEST NAME</u>	<u>RESULT</u>	<u>BIOLOGICAL REFERENCE INTERVALS</u>	<u>UNITS</u>
LIPID PROFILE - SERUM			
TOTAL CHOLESTEROL (CHOD POD)	174	0 - 200 : Desirable 200 - 240 : Borderline High 240 - 280 : High > 280 : Very High	mg/dl
TRIGLYCERIDES - SERUM (Enzymatic Endpoint)	107	Normal: <150 High: 150 - 199 Hypertriglyceridemic: 200 - 499	mg/dL
HDL CHOLESTEROL - SERUM / PLASMA (Direct Enzymatic Colorimetric)	37 *	Very High: >=500 < 40 : Major risk factor for heart disease 40 - 59 : The higher The better. >=60 : Considered protective against heart disease	mg/dL
LDL CHOLESTEROL - SERUM / PLASMA (Direct LDL)[®]	119	< 100 : Optimal 100-129 : Near Optimal 130-159 : Borderline High 160-189 : High >=190 : Very High	mg/dL
VLDL CHOLESTEROL (Calculated)	21	< 40 mg/dl	
C/H RATIO (Calculated)	5 *	< 4.5	



Organization is Accredited
by Joint Commission International



DEPARTMENT OF BIOCHEMISTRY AND IMMUNOLOGY

Name : Mr. DHAVAL SANJAYKUMAR PANCHAL

Age : 29Yr 1Mth 7Days Gender : Male

UHID : AHCC.0000125853 / AHCCA2773

W/BNo/RefNo : AHC

SIN \ LRN : 3557685 \ 1530470

Specimen : Serum

Ref Doctor : DR. BHAWANA DAGA



Collected on : 26-NOV-2022 10:26:21 AM

Received on : 26-NOV-2022 10:40:28 AM

Reported on : 26-NOV-2022 12:32:16 PM

26/11/2022

Report Status:Final

* END OF REPORT *

CHECKED BY 1010782
717880

First Report Printed On : 27-NOV-2022 05:23:15 PM
Printed On : 27-NOV-2022 05:24:32 PM

Dr.HARDIK KOSHTI
MD PATHOLOGY,
CONSULTANT



Organization is Accredited
by Joint Commission International



DEPARTMENT OF BLOOD BANK

Name : **Mr. DHAVAL SANJAYKUMAR PANCHAL** Age : **29Yr 1Mth 7Days** Gender : **Male**
 UHID : **AHCC.0000125853 / AHCCA2773** W/BNo/RefNo : **AHC**
 SIN \LRN : **3557691 \ 1530470**
 Specimen : **Blood**
 Ref Doctor : **DR. BHAWANA DAGA**



Collected on : **26-NOV-2022 10:26:21 AM** Received on : **26-NOV-2022 04:04:04 PM** Reported on : **26-NOV-2022 04:59:46 PM**

MEDIWHEEL-FULL BODY CHK-BELOW40-MALE

TEST NAME	RESULT
BLOOD GROUPING AND TYPING (ABO and Rh)	
BLOOD GROUP:	O Positive
Report Status:Final	

* END OF REPORT *

CHECKED BY : 1067312
 717844

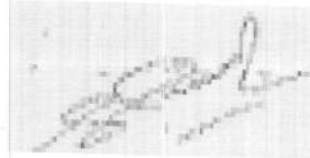

Dr.SANJAY GUPTA
MBBS, DIHBT,
CONSULTANT, BLOOD BANK

Printed On : 27-NOV-2022 05:25:36 PM



Organization is Accredited
by Joint Commission International



DEPARTMENT OF CLINICAL PATHOLOGY

Name : **Mr. DHAVAL SANJAYKUMAR PANCHAL**
 AHID : AHCC.0000125853 / AHCCA2773
 SIN \LRN : 3557687 \ 1530470
 Specimen : Urine
 Ref Doctor : DR. BHAWANA DAGA

Age : 29Yr 1Mth 7Days Gender : Male
 W/BNo/RefNo : AHC



Collected on : 26-NOV-2022 10:26:21 AM Received on : 26-NOV-2022 10:40:39 AM Reported on : 26-NOV-2022 12:43:11 PM

MEDIWHEEL-FULL BODY CHK-BELOW40-MALE

<u>TEST NAME</u>	<u>RESULT</u>	<u>BIOLOGICAL REFERENCE INTERVALS</u>	<u>UNITS</u>
URINE FOR ROUTINE EXAMINATION : (Solubility Method)			
PHYSICAL EXAMINATION			
Specific Gravity	1.015		
Colour:	Pale-Yellow		
Transparency:	Clear		
CHEMICAL EXAMINATION			
pH	5.5		
Protein :	Nil		
Sugar:	Nil		
Blood:	Negative		
Ketone	Absent		
Bile Pigments:	Absent		
Urobilinogen	Normal		
Nitrite	Negative		E.U./dL
MEDIWHEEL-FULL BODY CHK-BELOW40-MALE			
Cells:			
Pus Cells	Occassional	0-5/hpf	
RBC	Nil	0-5/hpf	/hpf
Epithelial Cells	Occassional		
Casts:	Absent		
Crystals:	Absent		



Organization's Accredited
by Joint Commission International



DEPARTMENT OF CLINICAL PATHOLOGY

Name : **Mr. DHAVAL SANJAYKUMAR PANCHAL** Age : **29Yr 1Mth 7Days** Gender : **Male**
 UHID : **AHCC.0000125853 / AHCCA2773** W/BNo/RefNo : **AHC**
 SIN \LRN : **3557687 \ 1530470**
 Specimen : **Urine**
 Ref Doctor : **DR. BHAWANA DAGA**



Collected on : **26-NOV-2022 10:26:21 AM** Received on : **26-NOV-2022 10:40:39 AM** Reported on : **26-NOV-2022 12:43:11 PM**

26/11/2022

Report Status:Final

* END OF REPORT *

CHECKED BY : 1060162
 717880

Printed On : 27-NOV-2022 05:25:56 PM

Dr.HARDIK KOSHTI
 MD PATHOLOGY,
 CONSULTANT





Organization is Accredited
by Joint Commission International



DEPARTMENT OF RADIOLOGY AND IMAGING SCIENCES

Patient Details : Mr. DHAVAL SANJAYKUMAR PANCHAL | Male | 29Yr 1Mth 7Days

UHID : AHCC.0000125853

Patient Location: AHC

Patient Identifier: AHCCA2773



DRN : 222061005

Completed on : 26-NOV-2022 09:24

Ref Doctor : DR. BHAWANA DAGA

USG WHOLE ABDOMEN

IMPRESSION

Liver appears normal in size and shows fatty infiltration (grade I). No evidence of focal pathology seen. Intra and extra hepatic biliary radicles are not dilated. Portal vein is normal in caliber. Intrahepatic portal radicles appear normal.

Gall bladder show few small calculi (size 3.5 to 4 mm). Wall thickness appears normal. No evidence of pericholecystic collection. CBD appear normal.

Visualized pancreas appears normal in size and echotexture. No focal lesions identified. Visualize pancreatic duct appears normal in caliber.

Spleen is normal in size and shows uniform echotexture.

Both kidneys are normal in size and show normal echopattern with good corticomedullary differentiation. Cortical outlines appear smooth. No evidence of calculi. Pelvicalyceal system on both sides appears normal.

No evidence of ascites or lymphadenopathy. Visualized bowel loops are unremarkable.

Urinary bladder is normal in contour and outline. Wall thickness appears normal. No evidence of any intraluminal pathology seen.

Prostate (volume 18 cc) is normal in size and echopattern.

IMPRESSION:

Grade I fatty liver.

Few small gall bladder calculi, no changes of cholecystitis.



Organization is Accredited
by Joint Commission International



DEPARTMENT OF RADIOLOGY AND IMAGING SCIENCES

Patient Details : Mr. DHAVAL SANJAYKUMAR PANCHAL | Male | 29Yr 1Mth 7Days
UHID : AHCC.0000125853 **Patient Location:** AHC
Patient Identifier: AHCCAH2773 
DRN : 122135250 **Completed on :** 26-NOV-2022 09:16
Ref Doctor : DR. BHAWANA DAGA

X-RAY CHEST PA

FINDINGS :

Both lung fields appear normal. No evidence of consolidation or collapse.
 Bilateral hilar shadows appear normal. Trachea and major bronchi appear normal.
 Cardiothoracic ratio is normal.
 Both costophrenic angles are clear. Domes of diaphragm are well delineated.
 Visualized bony thorax appear normal.

IMPRESSION

NORMAL STUDY.

--- END OF THE REPORT ---

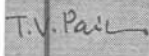

TIRTH VINAYKUMAR PARIKH

Printed on : 26-Nov-2022 13:31

Printed By : 1232062

Reported By : 717876

Page 1 of 1

For Enquiry/Appointments Contact +91 76988 15003 / +91 79 66701880

Apollo Hospitals International Limited
 Plot No.-1A, Bhat, GIDC, Gandhinagar, Gujarat - 382428, India.
 Phone : +91 79 66701800 | Fax No. : +91 79 66701843
 E-mail : info@apolloahd.com | www.ahmedabad.apollohospitals.com

Apollo Hospitals - City Centre (NON NABH-JCI)
 1, TulsiBaag Society, Nr. Panjal Garden, Ahmedabad.
 Phone : +91 79 66305800 / 01 or +91 76988 15148
 E-mail : infoahcc@apolloahd.com

Regd. Office
 19, Bishop Gardens, R.A. Puram, Chennai - 600 028
 CIN No. : U85110TN1997PLC039016 | GSTin : 24AABCA4150H225
 For online appointment : www.askapollo.com

The Emergency Specialist

NAME

Mr Dhavcel

EYE CHECK UP

Panchel

Date

26/11/22

29/11/22

VA

6/6
- 6/6

BCVA(Distance & Near)

RE -0.75 -0.75 x 102 6/6

LE -0.75 -0.75 x 102 6/6

Colour Vision

Normal

Advice:

Anterior Segment

Fundus

Advice:

Diagnosis

Checked By



ELECTROCARDIOGRAM REPORT

AHCC.0000125853
MR. DHAVAL SANJAYKUMAR
PANCHAL
Age: 29 Year(s) Year(s)/Male
26 Nov 2022 8:57:07 AM

Not UHHD,
Physician



Name: _____ Age/Sex: _____ Date: _____

Ref. By: _____ ECG No. _____ UHID/IP: _____

Referral Diagnosis: _____

Atria - Rate: _____

Rhythm: _____

Axis: _____

PR Interval: _____

P Wave: _____

Voltage: _____

Q Wave: _____

S-T Changes: _____

Final Impression: *NSR (w)*

Reported By: _____

Ventricular Rate: _____

Q R S: _____

QTc: _____

	V _{4R}	V ₁	V ₂	V ₅	V ₆
R/S					



Cardiologist

***Caution:** Please get the ECG photocopied for future reference.

125853

26-Nov-2022 10:41:13 AM
29 Years

Male
DHAVAL S PANCHAL

APC. D HOSPITAL INTERNATIONAL, AIMEDABAD

Rate 75 : NORMAL SINUS RHYTHM, RATE 75
 PR 157 : EARLY PRECORDIAL R/S TRANSITION
 QRSD 86
 QT 337
 QTc 376

--Axis--
 P 51
 QRS 66
 T 27

Requested by:
 MEDIWHEEL

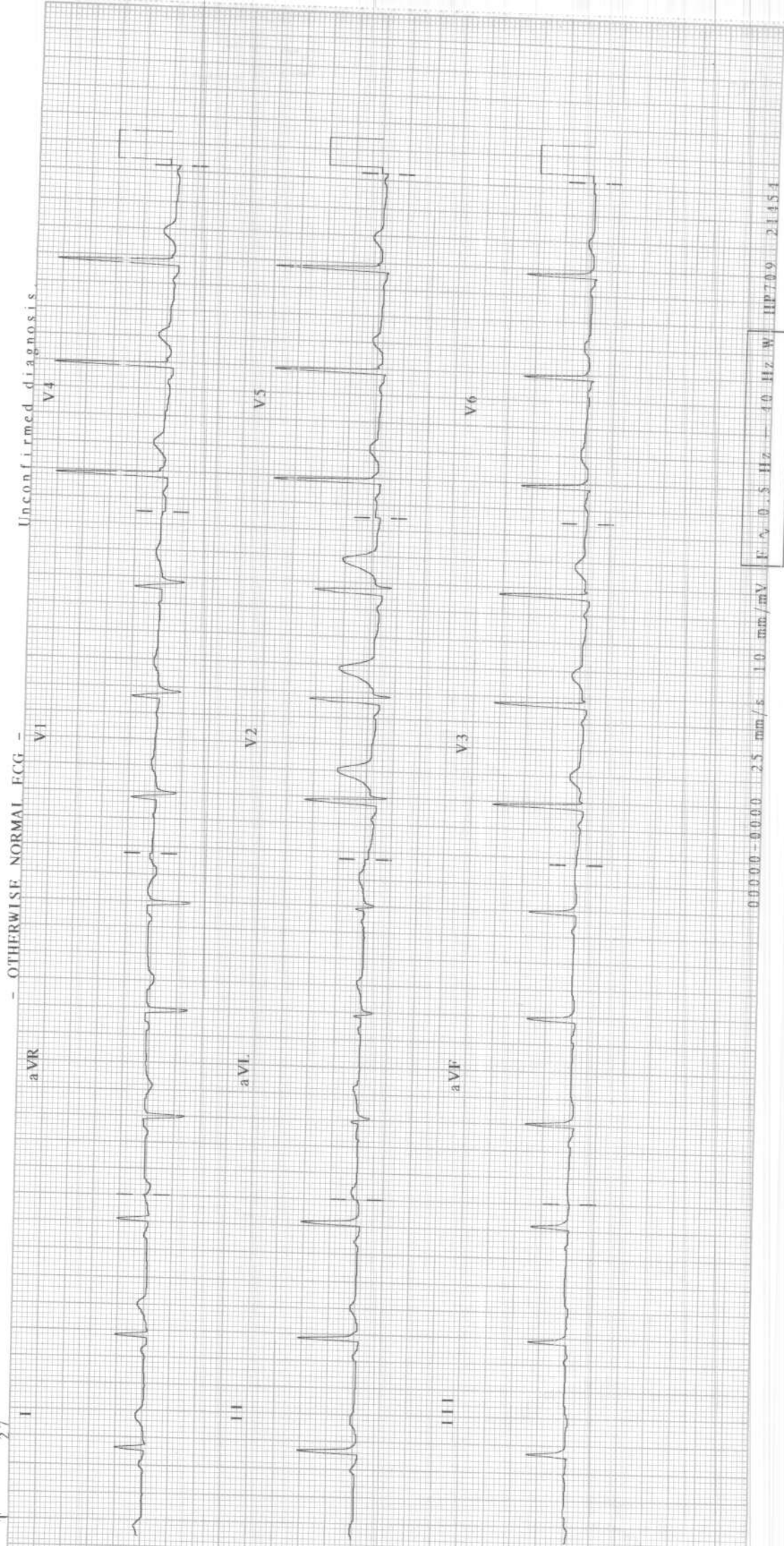

APOLLO HOSPITAL - CITY CENTER

OPP. DOCTOR HOUSE, ELLISBRIDGE, AHMEDABAD

Mr. MR DHAVAL SANJAYKUMAR PANCHAL
 Age/Sex : 29/M
 Ref. by : MEDIWHEEL
 Indication1 : CVS EVALUATION
 Indication2 : TECH. JAYESH N SHAH
 Indication3 :

ID : 125853
 Ht/Wt : 184/85
 Recorded : 26-11-2022 12:43

TREADMILL TEST SUMMARY REPORT
 Protocol: BRUCE PROCTOCAL
 History: Routine Check Up.
 Medication1 : NIL
 Medication2 : NIL
 Medication3 : NIL

PHASE	PHASE TIME	STAGE TIME	SPEED (Km/Hr)	GRADE (%)	H.R. (BPM)	B.P. (mmHg)	RPP X100	II	ST LEVEL (mm) V2	V5	MIETS
SUPINE					94	130/80	122	0.6	0.9	0.5	
STAGE 1	2:59	2:59	2.70	10.00	127	132/82	167	0.1	1.0	-0.1	4.80
STAGE 2	5:59	2:59	5.40	14.00	155	138/84	213	-0.6	1.3	-0.8	7.10
STAGE 3	8:44	2:44	7.40	18.00	191	144/86	275	-1.8	1.9	-1.9	9.16
PEAK EXER	8:50	2:50			191	144/86	275	-1.4	1.6	-1.7	9.85
RECOVERY	2:59	2:59	0.00	0.00	136	142/86	193	1.3	2.3	0.9	

Exercise Duration : 8:50 Minutes
 Max Heart Rate : 191 bpm
 Max Blood Pressure : 144/86 mmHg
 Max Work Load : 100 % of target heart rate 191 bpm
 Test Termination : 9.85 METS

CONCLUSIONS
 1. T-CHANGES IN ANTERO-LATERAL LEADS. PATIENT COMPLAINED OF DYSPNOEA WITH SUFFOCATING FEELING.
 2. ST IS BORDERLINE POSITIVE AT MODERATE WORK LOAD
 3. ANGINA OR ARRHYTHMIA PROVOKED NORMAL HEAMODYNAMIC RESPONSE
 4. GALLOP OR MURMUR HEART AT PEAK EXERCISE
 TEST TERMINATED DUE TO MHR ACHIEVED TACHYCARDIA PRESENT -
 REVERSE 2D ECHO AND CARDIOLOGIST OPINION FOR TMT.

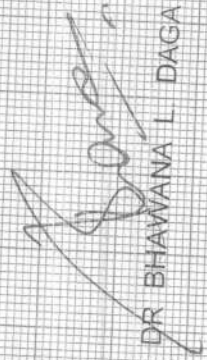
 DR BHAWANA L DAGA