



RS GAUR GLOBAL MULTISPECIALTY HOSPITAL

D-2, Subash Nagar, Civil Hospital, Jhaljar
Phone No 01251-255565 Email Id : Globalmshospital@gmail.com

UHID No. :	42681	OPD No. :	3	Date :	04/04/2023
Pt. Name :	Mrs. Suman Kumari	Age/Sex :	32 yr 0M 0D/ Female	Time :	9:39:13 am
F/H/M Name :	W/O Sandeep	Mobile :	9813458229	Amount :	0.00
Department :	Physician	Address :	Meham		
Consultant :	Dr. Surender Gaur	Category :	Normal		

* Chief Compliants : Due to MRU

* History : 40. DOE @
NO significant past medical history

* Drug/ Allergies : NO

* Systemic Examination

Chest: BN clear Imp

CVS: SRND

P/A: NO

CNS: NO

* Provisional Diagnosis

1. Physical Examination - NO
2. GR NO
3. ECG NO
4. Lab. report - tb - 8.3 gm
5. TMT - Positive for Indirect Ischem
6. USG Shows splenomegaly,
7. Eye Exam - Refractory error. trsp.

* Vitals :

Temp: 98 F

Pulse Rate: 96 RR

Resp: 18 L

BP: 116/80

SPO2: 98%

Height - 156

Weight - 54 kg

* Investigations:

4th

Can'tologist opinion

Arthritis cementia and workup.

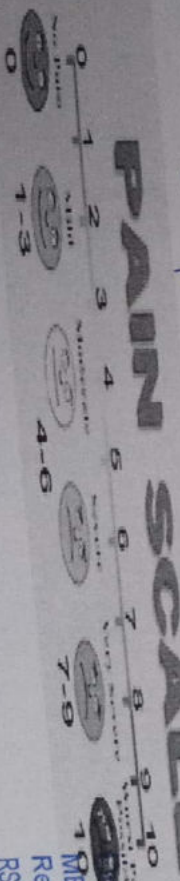

SURENDER GAUR

MBBS, PGDCC
Reg. No. 12954
RS Gaur Global Multispecialty Hospital
Jhaljar-124103

OPD Valid For Only 5 Days



भारत सरकार

Government of India



श्रीधर

Sandeep

जन्म तिथि / DOB : 26/12/1988

पुरुष / Male

8497 2316 9357



आधार - आम आदमी का अधिक



Unique Identification Authority of India

पता:

148, बॉर्ड नं 8, बगरी मोहला,
मेहम, मेहम, रोहताक,
हरियाणा, 124112

Address:

148, ward no 8, bagri mohla,
meham, Maham, Mehem, Rohlak,
Haryana, 124112



1847
1800 300 1847



help@uidai.gov.in



www.uidai.gov.in

8497 2316 9357

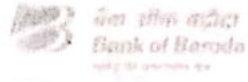

बैंक ऑफ बरौदा
Bank of Baroda

नाम
Name

SANDEEP

कार्डिनल क्र. नं.
E. C. No

120099



Sandeep Kumar

Sandeep

भारतीय रिज़र्व बैंक, चे. स. ब. का
Reserve Bank of India, C.S.B. Branch



ए. सी. नं. 120099

BPL - 02

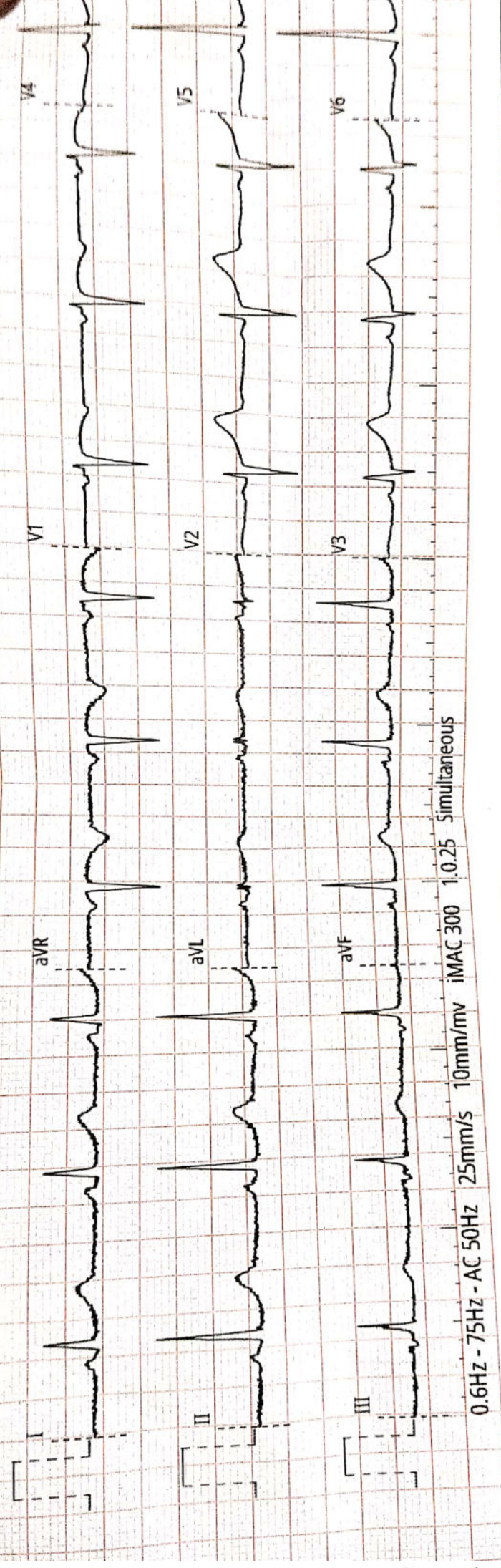

ECG report

ID : 20230404110016
Name : *Suman*
Gender :
Age :
Dept :
Bed No :

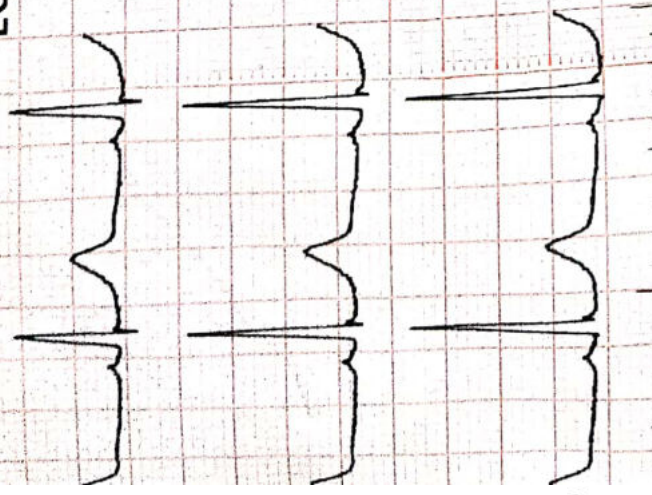

HR : 66 bpm
PR : 120 ms
QRS : 84 ms
QT/QTc : 422/433 ms
P/QRS/T : 4/63/44 °
RV5/SV1 : 1.599/0.843 mV
RV5+SV1 : 2.442 mV

<<Interpretations >>
Sinus rhythm
--- Interpretation made without knowing patient's gender/age ---
Normal ECG

Confirm and sign :
Examination time : 2023-04-04 11:00:16

BPL - 02

CARDIART



DELHI ULTRASOUND AND DIAGNOSTIC CENTRE

NAME: MRS. SUMAN KUMARI	AGE: 32 YEARS	GENDER: FEMALE
PATIENT ID: 75	REFERRED BY: DR. SHREEDER GAUR (GLOBAL HOSPITAL)	DATE: 04.04.2023

ULTRASOUND WHOLE ABDOMEN

Sub optimal window due to excessive bowel gases

LIVER:

Is normal in size, normal in outline & echotexture. No focal lesion is seen. Portal vein & hepatic veins are normal. Intra hepatic biliary radicals are not dilated.

GALL BLADDER:

Is normally distended. Its lumen is clear. Wall thickness is normal. No peri-cholecystic fluid is seen. Proximal CBD appears normal. Distal CBD is obscured due to bowel gases.

PANCREAS:

Is normal in size and echotexture. MPD is not dilated. No peri-pancreatic fluid is seen.

SPLEEN:

Is enlarged in size ~131 mm, normal in outline & echotexture. No focal lesion is seen.

RIGHT KIDNEY: Is normal in size, outline & echotexture. Cortico-medullary differentiation is well maintained. There is no evidence of hydronephrosis, calculus or mass.

LEFT KIDNEY: Is normal in size, outline & echotexture. Cortico-medullary differentiation is well maintained. There is no evidence of hydronephrosis, calculus or mass.

URINARY BLADDER:

Is partially distended. Visualized lumen is clear.

UTERUS:

Visualized uterus appears grossly normal. Endometrial cavity measures ~6.6 mm in thickness. Both adnexa are clear.

Mild fluid is seen in POD, likely physiological.

IMPRESSION: Splenomegaly.

Please correlate clinically.

(Note: Sonography has its limitations and the result should be correlated with clinical and other relevant patient data. Sonography is limited in determining CT scans).
(The accuracy and specificity of ultrasound for detection of small renal stones is low. IUT/URS may be considered for better evaluation. If clinically indicated).
(Small stones or crystals below may not be seen on transabdominal scan. If there is any renal history please ask for a more optimal ultrasound after consulting your doctor's advice regarding possibility and availability of IUT).

DR. ROHIT BHARDWAJ
MBBS (MAMC, Delhi), MD (Radio-diagnosis)
HMC 15407

(This is a professional opinion and not the final diagnosis. It should be clinically correlated)

**3D, 4D
ULTRASOUND**

**COLOUR
DOPPLER**

PATHOLOGY

ECG

ECHO

Kharsa no- 1030, Near Civil Hospital



RATHI EYE HOSPITAL(OPC) PVT. LTD.

Head Office - Bhagat Singh Chowk, Jhajjar,
Haryana, India

Branch - Sukhpura Chowk, Rohtak
Contact No: 8814921980

Patient ID	9471	Visit Date	04/Apr/2023
Patient Name	Mrs. Suman	Age/Sex	30 Yrs / F
Patient Address	Mahem Ward No 12,rohtak	Contact No.	9813458229
Category	Relative	OPD No.	18113

Vision	Distance Vision		Near Vision		Method Name	IOP Time	Right Eye	Left Eye
	Right Eye	Left Eye	Right Eye	Left Eye				
Unaided	6/6	6/12p			NCT	01:08	12	11

Adv.Glasses	Right Eye						Left Eye					
	Sph	Cyl	Axis	Prism	V/A	N/V	Sph	Cyl	Axis	Prism	V/A	N/V
Distance	+0.00				6/6		+0.00	-1.50	150		6/6	

Diagnosis

Blepharitis in Both Eyes
refractive error [H52] in Left Eye

Rx

1. TEAR DROPS [CARBOXYMETHYL CELLULOSE 0.5 %]
three times in a day in both eyes

NEXT REVIEW : AS AND WHEN REQUIRED

Doctor's Signature

Dr Mukesh Rathi

M.B.B.S., D.O.

HN1788

Timings: Morning 9:00 am to 5:00 pm (Sunday Closed)

Registration Fee 200 Rs. Valid for 15 Days only, Not for Medicolegal Purpose

Int Left
a Eye
11

IA
N/V
6

DER: FEMALE

04.04.23

Mr. MRS SUMAN
ID : 36
AGESEX : 32/M
RECORDED : 4-4-2023 12:25

RATE : 105 BPM
B.P. : 116/80 mmHg

Age / Sex : 32 Yrs. / Female
Consultant : DR. SURENDER GAUR
Phone No. : 9813458229
IPD No. :
Collection Time : 04/04/2023 9:42 am

Investigation Value Units Biological Ref Interval

BLOOD SUGAR FASTING 95.0 mg/dl 80-140

BLOOD SUGAR (F)

GAUR GLOBAL HOSPITAL

SUPINE
PRETEST

ST @ 10mm/mv
80ms PosL

RAW E.C.G.

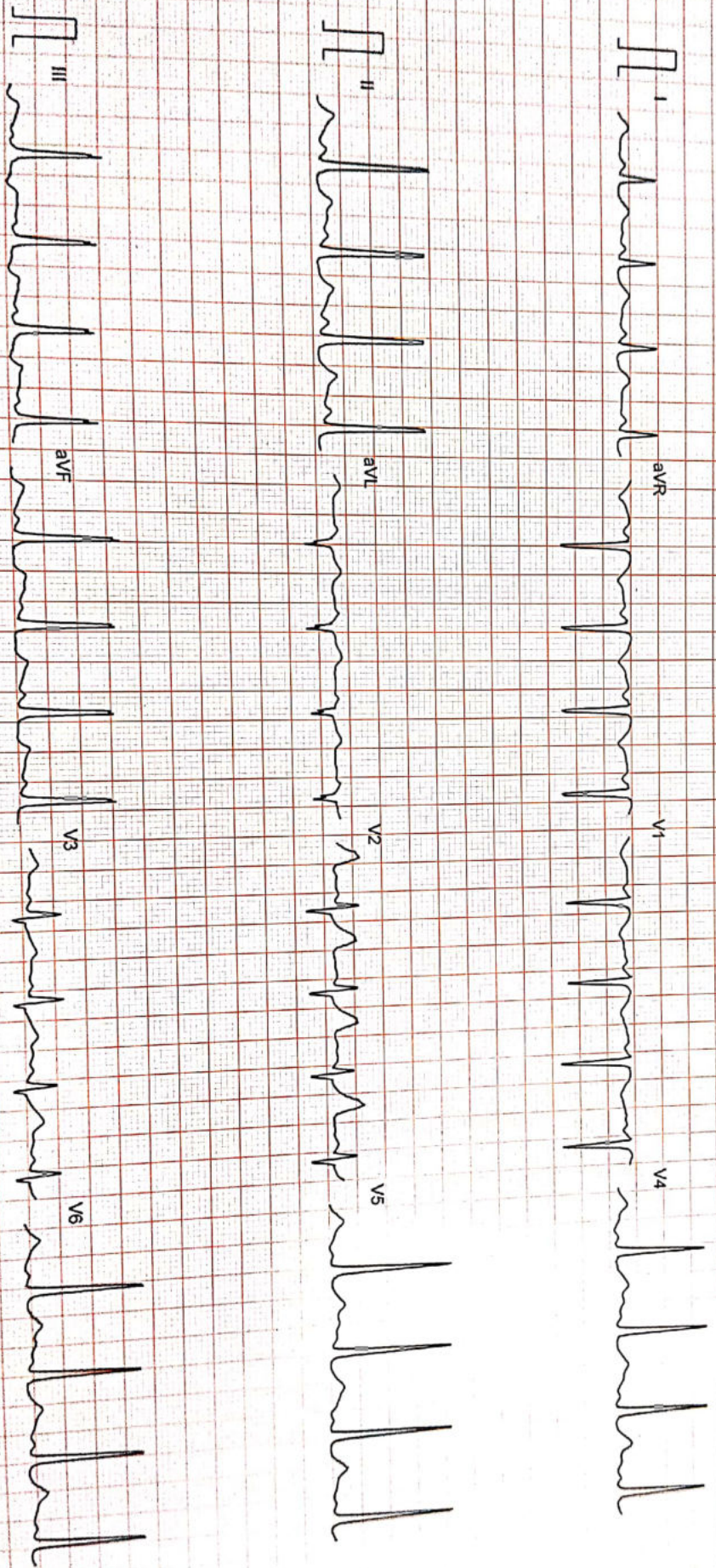

SEX : 32M
RECORDED : 4-4-2023 12:25

RATE : 145 BPM
B.P. : 116/80 mmHg

GAUR GLOBAL HOSPITAL

BLOOD SUGAR (F)

Biological Ref Interval

BRUCE
PEAK EXERCISE
PHASE TIME : 1:42
STAGE TIME : 1:42

ST @ 10mm/mv
80ms Post
SPEED : 27 Km./Hr.
GRADE : 10.0 %
LINKED MEDIUM

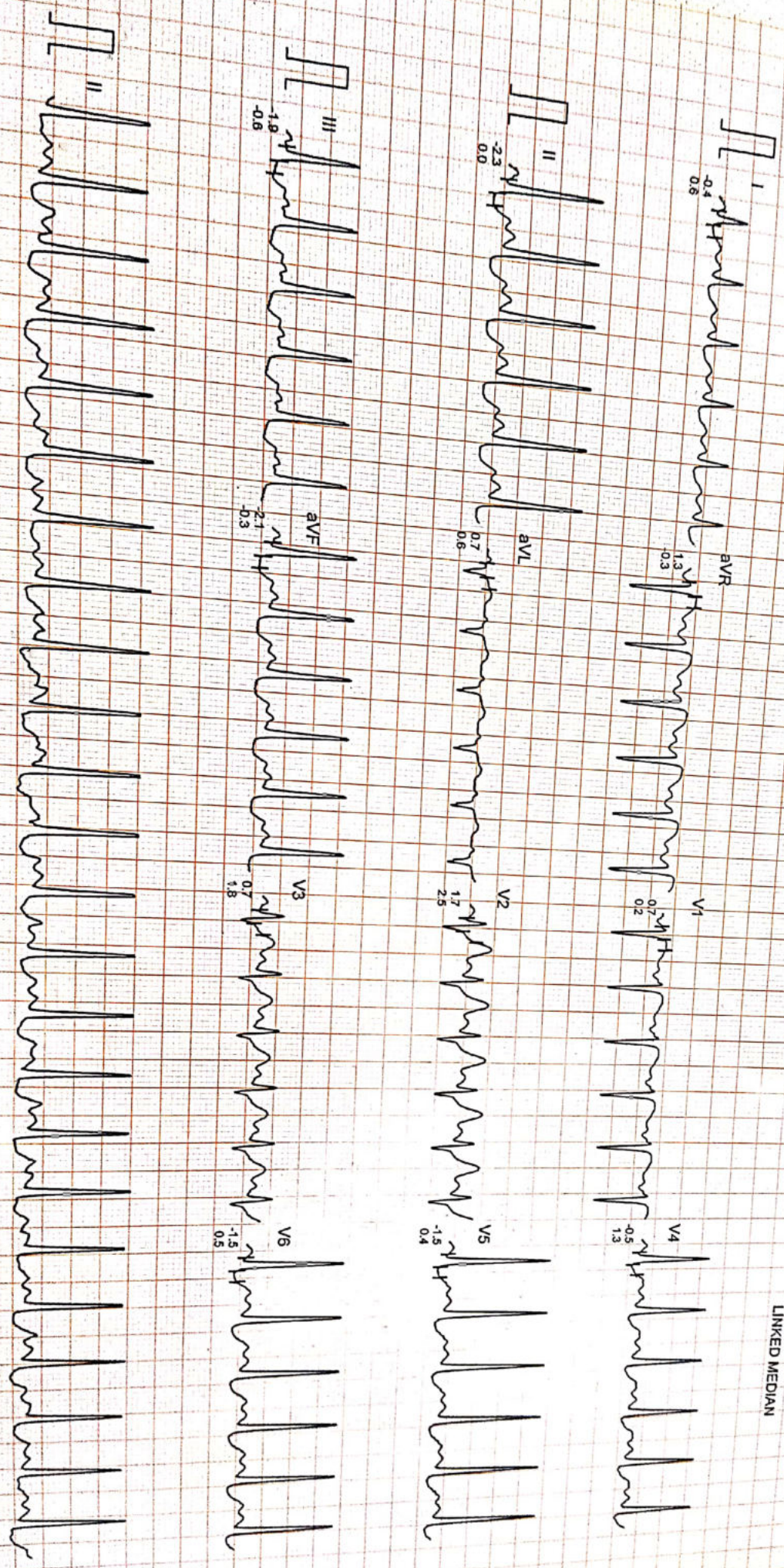

Investigation	Value	Units	Biological Ref Interval
BLOOD SUGAR FASTING	95.0	mg/dl	80-140

GAUR GLOBAL HOSPITAL

MRS SUMAN
 AGE/SEX : 36
 RECORDED : 4-4-2023 12:25
 RATE : 115 BPM
 B.P. : 116/80 mmHg

BRUCE
 RECOVERY
 PHASE TIME : 0:59

ST @ 10mm/mV
 60ms PostJ
 SPEED : 0.0 Km/HR.
 GRADE : 0.0 %
 LINKED MEDIAN

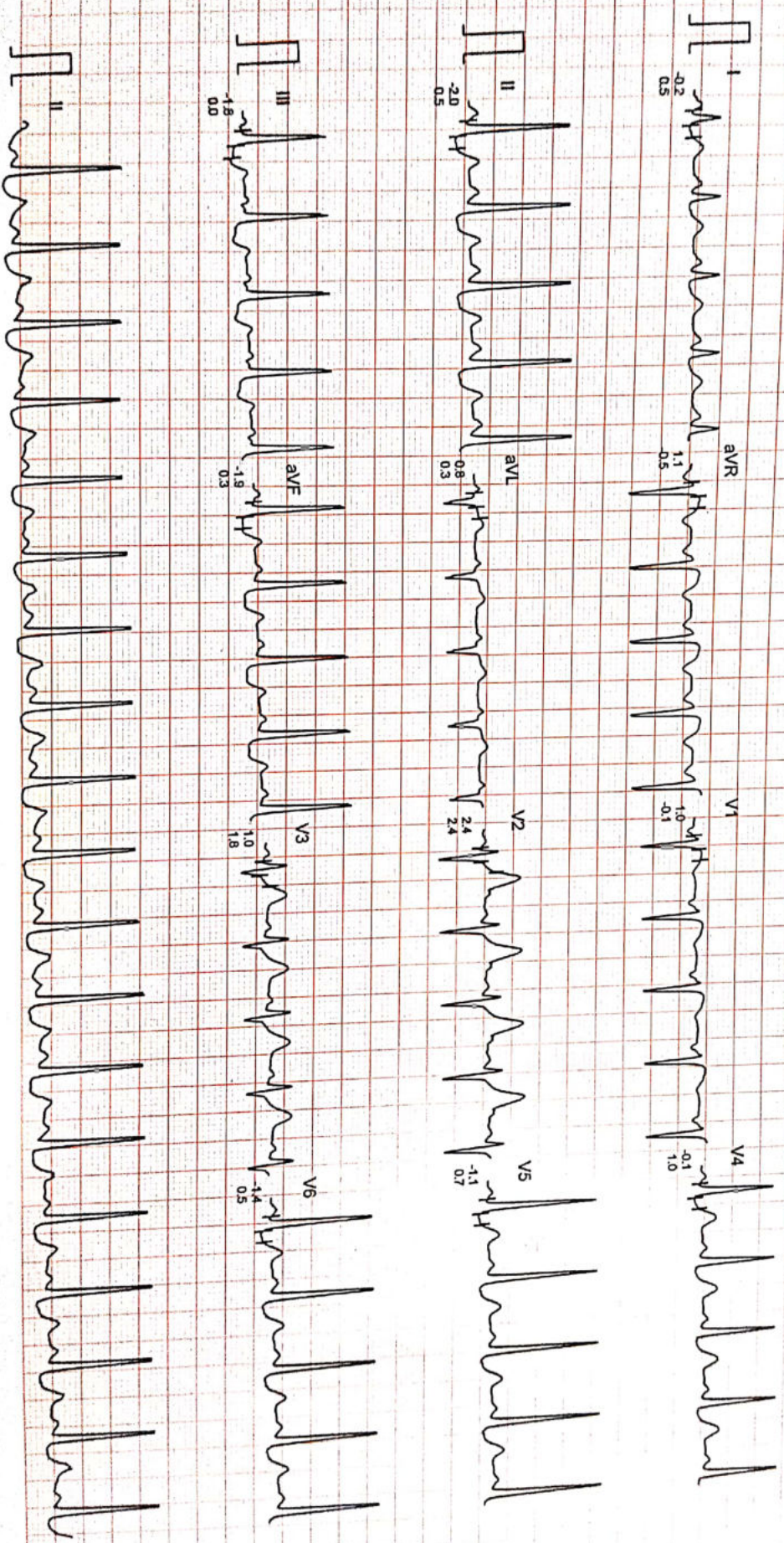

Filtered
Computer Corrected Baseline

25mm/sec 10mm/mV

CardiCom, INDIA Ph.:091-731-2620740, TeleFax:091-731-2431214

AGESEX : 32M
RECORDED : 4-4-2023 12:25

RATE : 112 BPM
B.P. : 120/85 mmHg

GAUR GLOBAL HOSPITAL
BRUCE
RECOVERY
PHASE TIME : 2:59

BLOOD SUGAR (F)
95.0

Units
Biological Ref Interval

ST @ 10mm/mV
80ms PostU
SPEED : 0.0 Km/ht.
GRADE : 0.0 %
LINKED MEDIAN

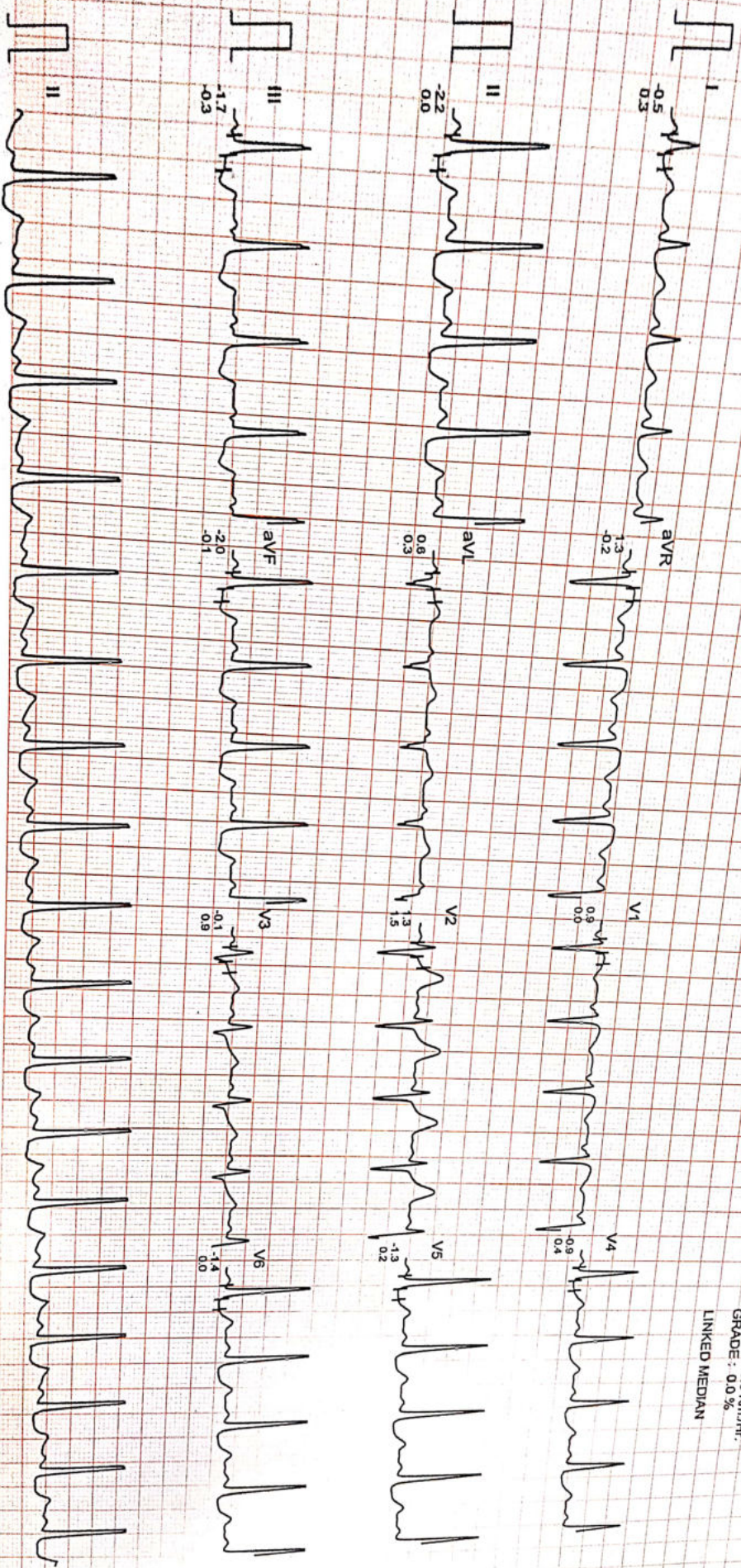

citicard

Computer Corrected Baseline

25mm/sec 10mm/mV

CardiCom, INDIA Ph.:091-731-2620740,Telefax:091-731-2431214

GAUR GLOBAL HOSPITAL

JHAJJAR

ID : 36
Ht/Wt : 158/54

TREADMILL TEST SUMMARY REPORT

Protocol: BRUCE
History:
Medication: ..

BLOOD SUGAR (F)
95.0

mg /dl

80-140

12-15

1000-11000

12:25

PHASE	PHASE TIME	STAGE TIME	SPEED (Km./Hr.)	GRADE (%)	H.R. (BPM)	B.P. (mmHg)	RPP X100	II	ST LEVEL (mm)		METS
									V2	V5	
SUPINE					105	116/80	121	-1.4	1.6	-0.7	
STAGE 1	1:29	1:29	2.70	10.00	145	116/80	168	-2.3	1.5	-1.5	2.39
PEAK EXERCISE	1:42	1:42			145	116/80	168	-2.3	1.7	-1.5	2.74
RECOVERY	2:59	2:59	0.00	0.00	112	120/85	134	-2.2	1.3	-1.3	

RESULTS

Exercise Duration : 1:42 Minutes
 Max Heart Rate : 145 bpm 77 % of target heart rate 188 bpm
 Max Blood Pressure : 120/85 mmHg
 Max Work Load : 2.74 METS
 Reason of Termination :

IMPRESSIONS

Positive for Inducible Ischaemia

Dr. SURENDER GAUR
 MBBS, PGDCC
 Reg. No. 12954
 RS Gaur Global Multispeciality Hospital
 Jhajjar-124103



GAUR DIAGNOSTICS

D-2, Subash Nagar, Civil Hospital, Jhajjar
Phone No 01251-255555 Email Id: Globalmshospital@gmail.com



Lab Req No. :	230404040	Date / Time :	04/04/2023
Patient Name :	Mrs. Suman Kumari	UHID No. :	42581
Age / Sex :	32 Yrs. / Female	IPD No. :	
Consultant :	DR. SURENDER GAUR	Collection Time :	04/04/2023 9:42 am
Phone No. :	9813458229		

Investigation	Value	Units	Biological Ref Interval
BLOOD SUGAR (F)			
BLOOD SUGAR FASTING	95.0	mg/dl	80-140
CBC			
HAEMOGLOBIN (Hb)	8.7 L	gm/dl	12-15
TOTAL LEUCOCYTE COUNT (TLC)	7400	/cumm	4000-11000
DLC	%		
NEUTROPHIL	55	%	50-70
LYMPHOCYTE	35	%	20-40
EOSINOPHIL	8	%	01-06
MONOCYTE	4	%	0-5
BASOPHIL	0	%	0-01
RBC	3.96 L	Million/cumm	4.5-6.0
PCV	29.9 L	%	37-55
M C V	75.5 L	fl	80-96
M C H	22.0 L	picogram	26-34
M C H C	29.1 L	%	32-36
PLATELET COUNT	2.82	Lakh/cumm	1.50-4.50
HBA1c			
HBA1C	4.07		4.5-6.4%

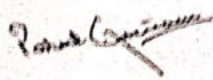
DR. PARUL
MBBS, MD
Consultant Pathologist
DMC/R/ 05880

Page 1 of 6
Dr.SURENDER GAUR
MBBS, PGDCC
Reg. No. 12954



GAUR DIAGNOSTICS

D-2, Subash Nagar, Civil Hospital, Jhajjar
Phone No 01261-255565 Email_Id : Globalmshospital@Gmail.Com



Lab Reg. No. : 2304040040	Date / Time : 04/04/2023
Patient Name : Mrs. Suman Kumari	UHID No. : 42681
Age / Sex : 32 Yrs. / Female	IPD No. :
Consultant : DR. SURENDER GAUR	Collection Time : 04/04/2023 9:42 am
Phone No. : 9813458229	

Investigation	Value	Units	Biological Ref Interval
---------------	-------	-------	-------------------------

REMARKS In vitro quantitative determination of HbA1c in whole blood is utilized in long term monitoring of glycemia. The HbA1c level correlates with the mean glucose concentration prevailing in the course of the patient's recent history (approx - 6-8 weeks) and therefore provides much more reliable information for glycemia monitoring than do determinations of blood glucose or urinary glucose. It is recommended that the determination of HbA1c be performed at intervals of 4-6 weeks during Diabetes Mellitus therapy. Results of HbA1c should be assessed in conjunction with the patient's medical history, clinical examinations and other findings.

REFERENCE RANGE (HbA1c) :
 GOOD CONTROL 4.5-6.4%
 FAIR CONTROL 6.5-7.4%
 POOR CONTROL ABOVE 7.5%

KIDNEY FUNCTION TEST (KFT)

BLOOD UREA	18.80	mg/dL	13-45
S CREATININE	0.76	mg /dl	0.6-1.4
Uric acid	3.26	mg/dl	2.6-6.8
SODIUM	137.8	mmol/L	135-145
POTASSIUM	3.93	mmol/L	3.5-5.5
S.CALCIUM	9.2	mg/dl	8.5-11.5

LIPID PROFILE

TRIGLYCERIDES	90.10	mg/dl	80-200
CHOLESTEROL	140.20	mg/dl	130-200
HDL CHOLESTEROL	45.22	mg/dl	36-65
LDL CHOLESTEROL	76.96 L	mg/dl	90-150
VLDL CHOLESTROL	18.02	mg /dl	15-35
CHOL/HDL RATIO	3.10		0-4.5
LDL/HDL Ratio	1.70		0-3.5

URINE ROUTINE

PHYSICAL EXAMINATION			
QUANTITY	15	ml.	
COLOUR	PALE YELLOW		PALE YELLOW

Parul Gaur

DR. PARUL
MBBS, MD
Consultant Pathologist
DMC/R/ 05880

Page 2 of 6
Dr.SURENDER GAUR
MBBS, PGDCC
Reg. No. 12954



GAUR DIAGNOSTICS

D-2, Subash Nagar, Civil Hospital, Jhajjar
Phone No 01261-255505 Email_Id : Globalmshospital@Gmail.Com



Lab Reg. No. : 2304040040	Date / Time : 04/04/2023
Patient Name : Mrs. Suman Kumari	UHID No. : 42581
Age / Sex : 32 Yrs. / Female	IPD No. :
Consultant : DR. SURENDER GAUR	Collection Time : 04/04/2023 9:42 am
Phone No. : 9813458229	

Investigation	Value	Units	Biological Ref Interval
TRANSPARENCY	CLEAR		
SPECIFIC GRAVITY	1.025		1.010-1.030
PH	6.5		6.5-7.5
CHEMICAL EXAMINATION			
ALBUMINE	NIL		Nil
SUGAR	NIL		Nil
MICROSCOPIC EXAMINATION			
PUS CELLS	1-2	/HPF	NIL
RBC'S	3-4	/HPF	0-0
CASTS	NIL		Nil
CRYSTALS	NIL		Nil
EPITHELIAL CELLS	2-3	/HPF	0-1
BACTERIA	NIL		Nil
OTHERS	NIL		Nil

Haematology BLOOD GROUP

BLOOD GROUP Rh

"B" POSITIVE

ESR

ERYTHROCYTE SEDIMENTATION RATE (WESTERGREN,S METHOD)

38 H mm 0-20

Biochemistry LIVER FUNCTION TEST LFT1

TOTAL BILIRUBIN 1.01 mg/dl 0.2-1.2

Parul Gaur

DR. PARUL
MBBS, MD
Consultant Pathologist
DMC/R/ 05880

Page 3 of 6
Dr.SURENDER GAUR
MBBS, PGDCC
Reg. No. 12954



2304040040
Name : Mrs. Suman Kumari
Age / Sex : 32 Yrs. / Female
Consultant : DR. SURENDER GAUR
Phone No. : 9813458229
Date / Time : 04/04/2023
UHID No. : 42681
IPD No. :
Collection Time : 04/04/2023 9:42 am

Investigation	Value	Units	Biological Ref Interval
CONJUGATED (D. Bilirubin)	0.22	mg/dl	0.1-0.4
UNCONJUGATED (I.D. Bilirubin)	0.79 H	mg/dl	0.2-0.6
AST / SGOT	19.91	U/L	5-40
ALT/SGPT	21.12	U/L	5-40
ALKALINE PHOSPHATASE	68.64	IU/L	28-78
TOTAL PROTEIN	6.92	gm/dl	6.8-8.2
ALBUMIN.	4.20	g/dl	3.4-4.8
S.GLOBULIN	2.72 L	gm/dl	3-4.5
AVG Ratio	1.54		1.0-2.3

Biochemistry
BLOOD SUGAR (PP)

BLOOD GLUCOSE - PP	112.3	mg/dl	70-140
--------------------	-------	-------	--------

HORMONE ASSAYS REPORT
THYROID PROFILE T3, T4, TSH

THYROID PROFILE T3, T4, TSH			
T3	0.78	nmol/L	0.50-2.0
T4	6.0	ug/dl	4.4-10.8
TSH	1.36	uIU/ML	0.35-5.50

R. Parul
R. PARUL
MBBS, MD
onsultant Pathologist
MC/R/ 05880

Page 4 of 6
Dr.SURENDER GAUF
MBBS, PGDCC
Reg. No. 12954

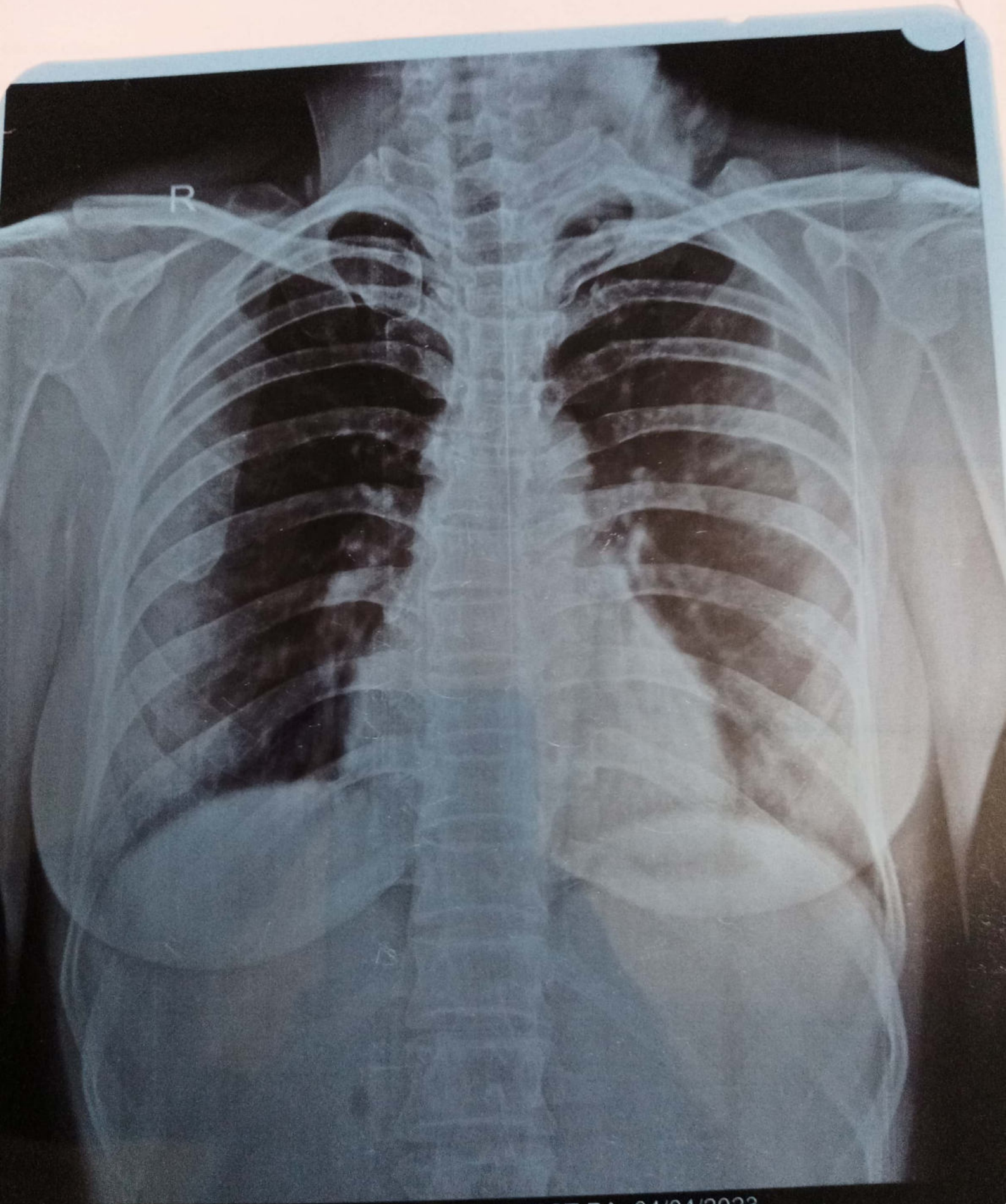

16023 SUMAN 32Y F CHEST PA 04/04/2023
RS GAUR GLOBAL MULTISPECIALITY HOSPITAL, JHAJJAR