

Patient Name : **MRS. SONAM JAIN**
Patient ID : 41230
Age / Sex : 33 years / Female
Referred by : MEDIWHEEL
Bill ID : 68273

Collected : Sep 10, 2022, 10:05 a.m.
Reported : Sep 10, 2022, 04:09 p.m.
Sample ID :



191208

Test Description	Results	Units	Biological Reference Range
------------------	---------	-------	----------------------------

TOTAL TRIIODOTHYRONINE (T3)

Sample Type : Serum

TotalTriiodothyronine (T3) [CLIA]	1.52	ng/dL	0.69 - 2.15
--	------	-------	-------------

****END OF REPORT****

Dr. Sudhamani S. MD
Consultant Pathologist
Reg. No. : 90461

Patient Name : **MRS. SONAM JAIN**
Patient ID : 41230
Age / Sex : 33 years / Female
Referred by : MEDIWHEEL
Bill ID : 68273

Collected : Sep 10, 2022, 10:05 a.m.
Reported : Sep 10, 2022, 04:09 p.m.
Sample ID :



191208

Test Description	Results	Units	Biological Reference Range
------------------	---------	-------	----------------------------

TOTAL THYROXINE (T4)

Sample Type : Serum

Total Thyroxine (T4) [CLIA]	115.20	ng/ml	52 - 127
------------------------------------	--------	-------	----------

****END OF REPORT****

Dr. Sudhamani S. MD
Consultant Pathologist
Reg. No. : 90461

Patient Name : **MRS. SONAM JAIN**
Patient ID : 41230
Age / Sex : 33 years / Female
Referred by : MEDIWHEEL
Bill ID : 68273

Collected : Sep 10, 2022, 10:05 a.m.
Reported : Sep 10, 2022, 04:09 p.m.
Sample ID :



Test Description	Results	Units	Biological Reference Range
	<u>ESR</u>		
Sample Type : EDTA / Whole Blood			
ESR	10	Mm/hr	0 - 20
Method	Westergren		

END OF REPORT



Dr. Sudhamani S. MD
Consultant Pathologist
Reg. No. : 90461

Patient Name : **MRS. SONAM JAIN**
 Patient ID : 41230
 Age / Sex : 33 years / Female
 Referred by : MEDIWHEEL
 Bill ID : 68273

Collected : Sep 10, 2022, 10:05 a.m.
 Reported : Sep 10, 2022, 04:09 p.m.
 Sample ID : 
 191208

Test Description	Results	Units	Biological Reference Range
------------------	---------	-------	----------------------------

COMPLETE BLOOD COUNT

Sample Type : EDTA / Whole Blood

Hemoglobin	11.7	g/dl	11.5 - 15.0
RBC COUNT	4.35	Millions/c	3.8 - 4.8
PCV(Hematocrit)	35.9	%	40.0 - 50.0
Mean Cell Volume(MCV)	82.53	fl	80.0 - 100.0
Mean Cell Hemoglobin(MCH)	26.90	pg	27.0 - 32.0
Mean Cell Hb Conc(MCHC)	32.59	g/dl	32 - 36
RDW	14.1	%	11.50 - 14.50
Total Leucocytes (WBC) Count	6020	/cumm	4000-11000

DIFFERENTIAL COUNT

Neutrophils	53.5	%	40 - 70
Lymphocytes	38.8	%	20 - 50
Eosionphils	3.1	%	01 - 06
Monocytes	4.1	%	00 - 08
Basophils	0.50	%	00-01

SMEAR STUDY

RBC Morphology	Normocytic Normocromic.		
WBC Morphology	No E/o Toxic granules seen		
Platelets On Smear	Adequate on Smear		
Platelet Count	260000	/cumm	150000 - 450000
MPV	10.6	fL	6.5 - 10.0

Comments :-

Method:-

HB:-Colorimetric, Total WBC:-Impedance/Flow Cytometry, HCT, MCV, MCH, MCHC, RDW-CV:-Calculate, Diff. Count: Flow Cytometry / Manual Stained Smear Microscopy, RBC: Impedance, Platelets : Impedance Method.

Technique :-

Fully Automated 5 part Diff. Cell Counter .

All Test Results are subjected to stringent international External and Internal Quality Control Protocols

END OF REPORT



Dr. Sudhamani S. MD
 Consultant Pathologist
 Reg. No. : 90461

Patient Name : **MRS. SONAM JAIN**
Patient ID : 41230
Age / Sex : 33 years / Female
Referred by : MEDIWHEEL
Bill ID : 68273

Collected : Sep 10, 2022, 10:05 a.m.
Reported : Sep 10, 2022, 04:09 p.m.
Sample ID :



191208

Test Description	Results	Units	Biological Reference Range
------------------	---------	-------	----------------------------

BLOOD UREA LEVEL (BUL)

Sample Type : Serum

Urea	23.30	mg/dl	10 - 40
-------------	-------	-------	---------

[Urease - GLDH]

Bun	10.88	mg/dl	6 - 21
------------	-------	-------	--------

[Calculated]

Technique :- Done On Fully Automated Biochemistry Analyser ERBA EM-200

****END OF REPORT****

Dr. Sudhamani S. MD
Consultant Pathologist
Reg. No. : 90461

Patient Name : **MRS. SONAM JAIN**
Patient ID : 41230
Age / Sex : 33 years / Female
Referred by : MEDIWHEEL
Bill ID : 68273

Collected : Sep 10, 2022, 10:05 a.m.
Reported : Sep 10, 2022, 04:09 p.m.
Sample ID :



191208

Test Description	Results	Units	Biological Reference Range
<u>CREATININE</u>			
Sample Type : Serum			
Creatinine	0.80	mg/dl	0.40 - 1.40
[Enzymatic]			
Formula			
Technique :-	Done On Fully Automated Biochemistry Analyser ERBA EM-200		

END OF REPORT

Dr. Sudhamani S. MD
Consultant Pathologist
Reg. No. : 90461

Patient Name : **MRS. SONAM JAIN**
Patient ID : 41230
Age / Sex : 33 years / Female
Referred by : MEDIWHEEL
Bill ID : 68273

Collected : Sep 10, 2022, 10:05 a.m.
Reported : Sep 10, 2022, 04:09 p.m.
Sample ID :



191208

Test Description	Results	Units	Biological Reference Range
------------------	---------	-------	----------------------------

SR. URIC ACID

Sample Type : Serum

Uric Acid [Uricase - POD]	4.10	mg/dl	2.5 - 6.8
---------------------------------------	------	-------	-----------

Technique :- Done On Fully Automated Biochemistry Analyser ERBA EM-200.

****END OF REPORT****

Dr. Sudhamani S. MD
Consultant Pathologist
Reg. No. : 90461

Patient Name : **MRS. SONAM JAIN**
Patient ID : 41230
Age / Sex : 33 years / Female
Referred by : MEDIWHEEL
Bill ID : 68273

Collected : Sep 10, 2022, 10:05 a.m.
Reported : Sep 10, 2022, 04:09 p.m.
Sample ID :



191208

Test Description	Results	Units	Biological Reference Range
------------------	---------	-------	----------------------------

LIVER FUNCTION TEST

Sample Type : Serum

TOTAL BILIRUBIN [DIAZO]	0.42	mg/dl	0.3-1.3 mg/dl
BILIRUBIN-DIRECT [DIAZO]	0.22	mg/dl	0.1-0.4 mg/dl
BILLIRUBIN-INDIRECT [CALCULATED]	0.20	mg/dl	0.1-0.9 mg/dl
S.G.O.T. (AST) [IFCC without Pyridoxal Phosphate]	23.00	IU/L	5-40 IU/L
S.G.P.T.(ALT) [IFCC without Pyridoxal Phosphate]	18.20	IU/L	5-40 IU/L
ALKALINE PHOSPHATASE [Amino Methyl Propanol (AMP)]	59.00	IU/L	44-147 IU/L
TOTAL PROTEINS [BIURET]	7.48	IU/L	6.0 - 8.5 g/dL
ALBUMIN [BROMO CRESOL GREEN (BCG)]	3.99	g/dl	3.5-5.0 g/dl
GLOBULIN [CALCULATED]	3.49	gm%	2.3-3.5 gm%
ALBUMIN/GLOBULIN RATIO [CALCULATED]	1.14		
GAMMA GT	11.0	U/L	0 - 45

Technique : Fully Automated Biochemistry Analyser ERBA EM-200

END OF REPORT

Dr. Sudhamani S. MD
Consultant Pathologist
Reg. No. : 90461

Patient Name : **MRS. SONAM JAIN**
Patient ID : 41230
Age / Sex : 33 years / Female
Referred by : MEDIWHEEL
Bill ID : 68273

Collected : Sep 10, 2022, 10:05 a.m.
Reported : Sep 10, 2022, 04:09 p.m.
Sample ID : 
191208

Test Description	Results	Units	Biological Reference Range
------------------	---------	-------	----------------------------

URINE ANALYSE REPORT

Sample Type : Urine

PHYSICAL EXAMINATION

COLOUR	Pale Yellow		
APPEARANCE	Clear		
REACTION (PH)	5.0		5.0-7.5
SPECIFIC GRAVITY	1.030		1.010 - 1.030
ALBUMIN	Present (Trace)		
GLUCOSE	Absent		
BLOOD (U)	Absent		
BILE PIGMENTS	Negative		
BILE SALTS	Absent		
KETONE	Negative		
LEUKOCYTES	Absent		
NITRITE	Absent		
UROBILINOGEN	Negative		

MICROSCOPY

PUS CELLS/hpf	1-2
RBCs/hpf	Absent
EPI.CELLS/hpf	1-2
CASTS	Absent
CRYSTALS	Absent
BACTERIA	Absent
Other	Absent

END OF REPORT



Dr. Sudhamani S. MD
Consultant Pathologist
Reg. No. : 90461

Patient Name : **MRS. SONAM JAIN**
Patient ID : 41230
Age / Sex : 33 years / Female
Referred by : MEDIWHEEL
Bill ID : 68273

Collected : Sep 10, 2022, 10:05 a.m.
Reported : Sep 10, 2022, 04:09 p.m.
Sample ID :



191208

Test Description	Results	Units	Biological Reference Range
<u>GLYCOCYLATED HAEMOGLOBIN</u>			
Sample Type : EDTA / Whole Blood			
Glycocyalted Haemoglobin (HbA1c) [Tosoh HPLC]	4.9	%	<5.7%NON DIABETIC 5.7-6.4% PRE-DIABETIC >6.5% DIABETIC <7.0% GOAL FOR DIABETIC ON TREATMENT
MEAN BLOOD GLUCOSE	93.93	mg/dL	116.89 - 154.2

END OF REPORT

Dr. Sudhamani S. MD
Consultant Pathologist
Reg. No. : 90461

Patient Name : **MRS. SONAM JAIN**
Patient ID : 41230
Age / Sex : 33 years / Female
Referred by : MEDIWHEEL
Bill ID : 68273

Collected : Sep 10, 2022, 10:05 a.m.
Reported : Sep 10, 2022, 04:09 p.m.
Sample ID :



191208

Test Description	Results	Units	Biological Reference Range
------------------	---------	-------	----------------------------

LIPID PROFILE

Sample Type : Serum

TOTAL CHOLESTEROL

164.50

mg/dL

Desirable : <200 mg/dl

[CHOD-PAP]

Borderline : 200 - 239mg/dl

High : >240 mg/dl

TRIGLYCERIDES

71.60

mg/dL

Desirable : <150 mg/dl

[Glycerol Phosphate Oxidase]

Borderline : 150 - 199mg/dl

High : >200mg/dl

HDL CHOLESTEROL [Direct]

46.50

mg/dL

Desirable : >40 mg/dl

Borderline Risk : 35 mg/dl

High Risk : <30 mg/dl

LDL CHOLESTEROL [Calculated]

103.68

mg/dL

Desirable : <100 mg/dl

Borderline : 130 - 160mg/dl

High : >160mg/dl

VLDL Cholesterol

14.32

mg/dL

Desirable : <26 mg/dl

[Calculated]

Borderline : >30 mg/dl

Total Chol / HDL Chol Ratio

3.54

mg/dL

Desirable : <5 %

[Calculated]

LDL / HDL Ratio

2.23

1.00 - 3.55

[Calculated]

NON-HDL CHOLESTEROL

118

mg/dL

Desirable : <130 mg/dl

[Calculated]

Borderline : 160 - 189 mg/dl

High : >220 mg/dl

Technique:

Fully Automated Biochemistry Analyser ERBA EM-200.

END OF REPORT

Dr. Sudhamani S. MD
Consultant Pathologist
Reg. No. : 90461

Patient Name : **MRS. SONAM JAIN**
Patient ID : 41230
Age / Sex : 33 years / Female
Referred by : MEDIWHEEL
Bill ID : 68273

Collected : Sep 10, 2022, 10:05 a.m.
Reported : Sep 10, 2022, 04:09 p.m.
Sample ID :



191208

Test Description	Results	Units	Biological Reference Range
------------------	---------	-------	----------------------------

BLOOD GROUP

Sample Type : EDTA / Whole Blood

ABO Grouping

"B"

Rh Grouping

POSITIVE

Note:

These report is for information purpose only. Blood group needs to be reconfirmed at the time of cross matching for blood transfusion.

****END OF REPORT****

Dr. Sudhamani S. MD
Consultant Pathologist
Reg. No. : 90461

Patient Name : **MRS. SONAM JAIN**
Patient ID : 41230
Age / Sex : 33 years / Female
Referred by : MEDIWHEEL
Bill ID : 68273

Collected : Sep 10, 2022, 10:05 a.m.
Reported : Sep 10, 2022, 04:09 p.m.
Sample ID :



191208

Test Description	Results	Units	Biological Reference Range
------------------	---------	-------	----------------------------

POST PRANDIAL BLOOD SUGAR

Sample Type : Flouride PP

Post Prandial Blood Sugar [GOD - POD]	107.20	mg/dl	110-180
--	---------------	-------	---------

Technique :- Done On Fully Automated Biochemistry Analyser ERBA EM-200

****END OF REPORT****

Dr. Sudhamani S. MD
Consultant Pathologist
Reg. No. : 90461

Patient Name : **MRS. SONAM JAIN**
Patient ID : 41230
Age / Sex : 33 years / Female
Referred by : MEDIWHEEL
Bill ID : 68273

Collected : Sep 10, 2022, 10:05 a.m.
Reported : Sep 10, 2022, 04:09 p.m.
Sample ID :



191208

Test Description	Results	Units	Biological Reference Range
<u>FASTING BLOOD SUGAR</u>			
Sample Type : Flouride R			
Fasting Blood Sugar [GOD - POD]	92.90	mg/dl	Normal : 70 - 99 mg/dl impaired Tolerance : 100 - 125mg/dl Diabetes Mellitus : >126 mg/dl
Technique :-	Fully Automated Biochemistry Analyser ERBA EM-200		

END OF REPORT



Dr. Sudhamani S. MD
Consultant Pathologist
Reg. No. : 90461

Patient Name : **MRS. SONAM JAIN**
Patient ID : 41230
Age / Sex : 33 years / Female
Referred by : MEDIWHEEL
Bill ID : 68273

Collected : Sep 10, 2022, 10:05 a.m.
Reported : Sep 10, 2022, 04:09 p.m.
Sample ID :



191208

Test Description	Results	Units	Biological Reference Range
------------------	---------	-------	----------------------------

ULTRASENSITIVE THYROID STIMULATING HORMONE (TSH)

Sample Type : Serum

Ultrasensitive Thyroid Stimulative Hormone (TSH) [CLIA]	3.50	μIU/mL	0.3- 4.5 1st trimester - 0.1 - 2.5μIU/mL 2nd trimester - 0.2 - 3μIU/mL 3rd trimester - 0.3 - 3μIU/mL
---	------	--------	---

Clinical Significance :-

1. Serum TSH concentrations exhibit a diurnal variation with the peak occurring during the night.
2. Useful for: Screening for thyroid dysfunction and detecting mild (subclinical), as well as overt, primary hypo- or hyperthyroidism in ambulatory patients.
3. Monitoring patients on thyroid replacement therapy.
4. Confirmation of thyroid-stimulating hormone (TSH) suppression in thyroid cancer patients on thyroxine suppression therapy.
5. Prediction of thyrotropin-releasing hormone-stimulated TSH response.

END OF REPORT

Dr. Sudhamani S. MD
Consultant Pathologist
Reg. No. : 90461

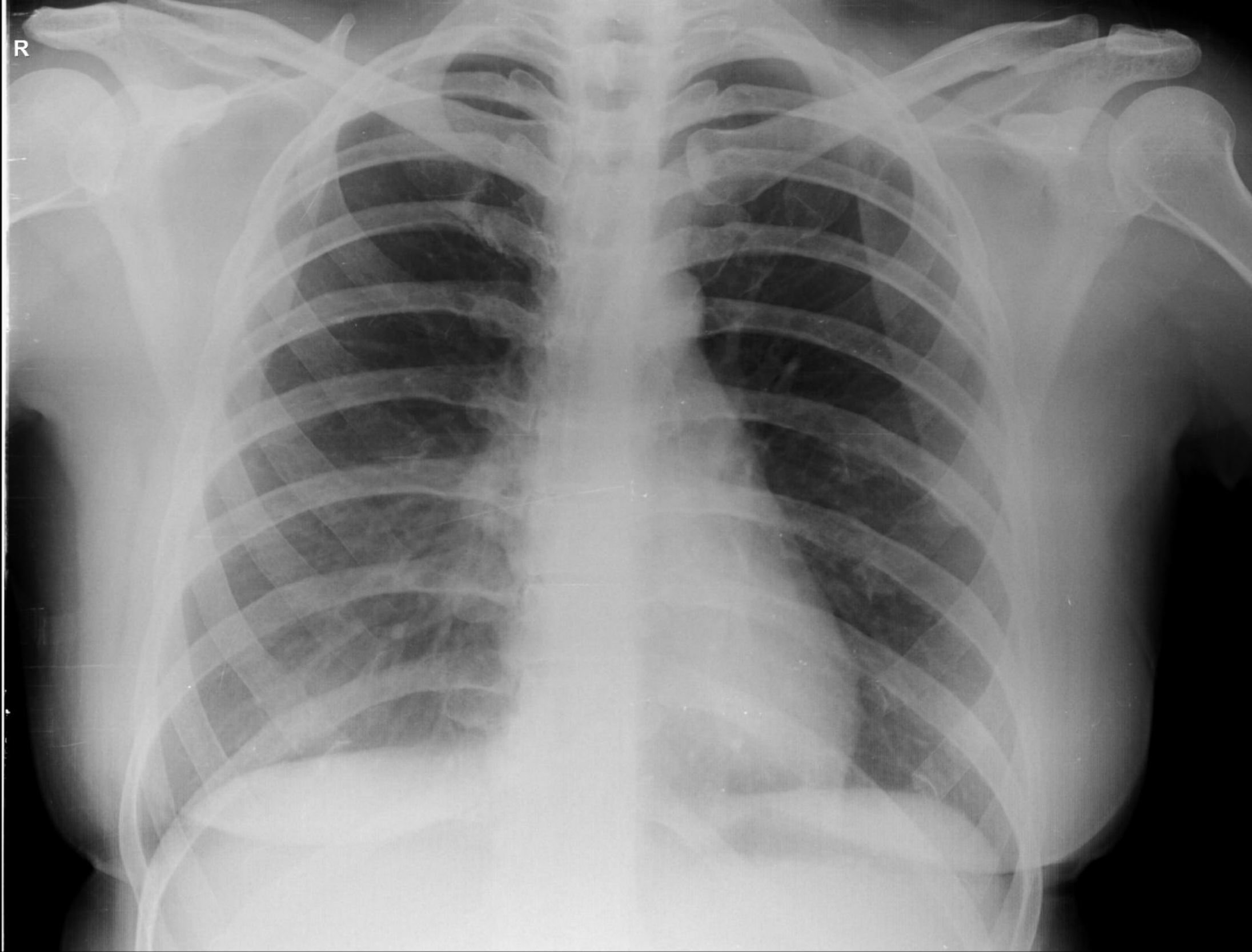

SONAM JAIN 33YRS 9/10/2022
OLIVE DIAGNOSTIC, SEAWOOD SEC40

Name- SONAM JAIN**Date-10/9/2022****Age-33/F****X-Ray Chest PA**

The Soft Tissues And Bony Thorax Are Normal.

Both The Costoprehnic And Cardiophrenic Angles Are Clear.

The Lung Field Appears Normal.

The Cardiac Shape And Size Are Normal.

Both The Hila Are Normal In Density And Position.

Both The Domes Of Diaphragm And Mediastinum Are Normal.

Impression: Normal Chest X-Ray.

For, 

DR. MRUDULA BABAR
CONSULTANT RADIOLOGIST**Dr. MRUDULA BABAR**
DMRE.CPS Mumbai 2009
(RADIOLOGIST)
Reg. No. 2005/03/2139

ECHO Report

Date-10/09/2022

Patient Details

Patient ID –

Name- MRS SONAM JAIN
Age- 33YEARS
Gender- FEMALE
Blood Group NOT DETERMINED
Referral Doctor MEDIWHEEL

ECHO Identification Detail

Doctor Incharge DR MAHESH PADSALGE

Clinical Status of Patient

ECHO Code

Finding description-

1. Normal cardiac chambers dimensions.
2. Normal LV systolic function .
3. No RWMA.
4. All cardiac valves are structurally normal.
5. Trivial MR, Trivial PR,NO AR.
6. No PAH.
7. Normal RV systolic function.
8. No clot/vegetation/pericardial effusion.
9. No coarctation of aorta.



Chamber Dimensions-M mode Findings

Lvid (Diastole) 35-56(mm)	-	41.00	Lvid (Systole) 24-42 (mm)	-	26.00
IVS (Diastole) 8-12(mm)	-	07.00	IVS (Systole) 14-42 (mm)	-	10.00
LVPWT (Diastole) 6-11(mm)	-	07.00	EPSS	-	2.00
LVEF (%)	-	65%	LVFS (%)	-	35.00

LV Volume (Diastolic)(mm³)
Meridional Wall Stress in System

LV Volume (Systolic)(mm³)
Cubed LV Volume in Diastole (mm³)

Cubed LV+ myocardial volume (mm³)

Velocity of circumferential
Shortening (mm)

Aortic root 22-37(mm)	-	24.00
Left Atrium Length (mm)	-	24.00
Left Atrium Volume (mm ³)		
RV size	Normal	
RV volume (mm ³)		
Pericardium	Normal	
Effusion	None	
Resp Variation	Present	
Predicted RV Systolic Pressure		

Left Atrium Width (mm)		
Left Atrium Area (mm ²)		
RV Function	Normal	
RA Size	Normal	
IVC Size (mm) 16 COLLAPSIBLE		



Dr. Mahesh Padsalge

Dr. Mahesh V. Padsalge
MD. (Medicine)
Consultant Physician
Reg. No. 91424 (MMC)



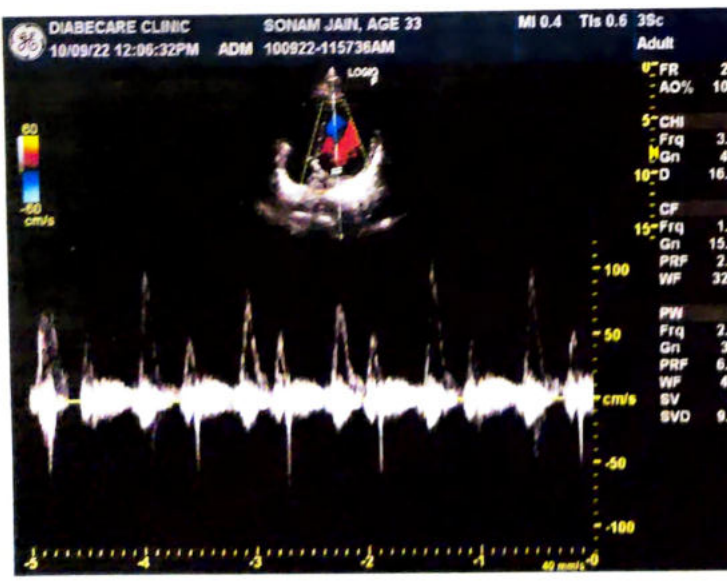
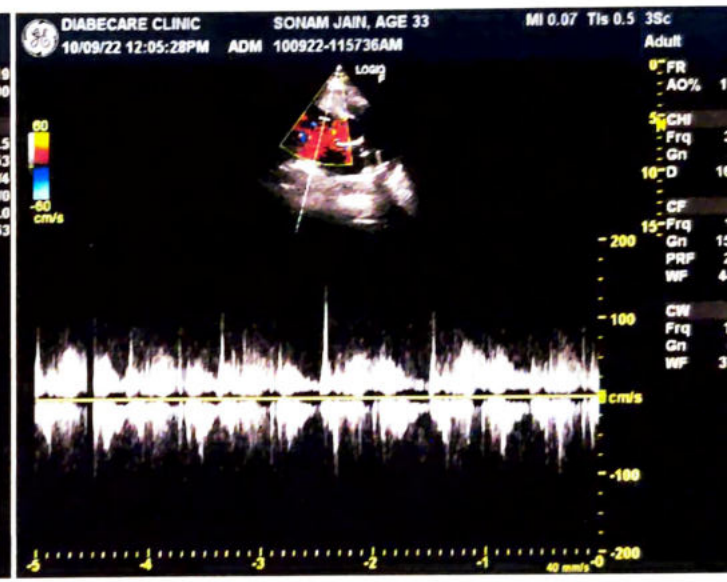
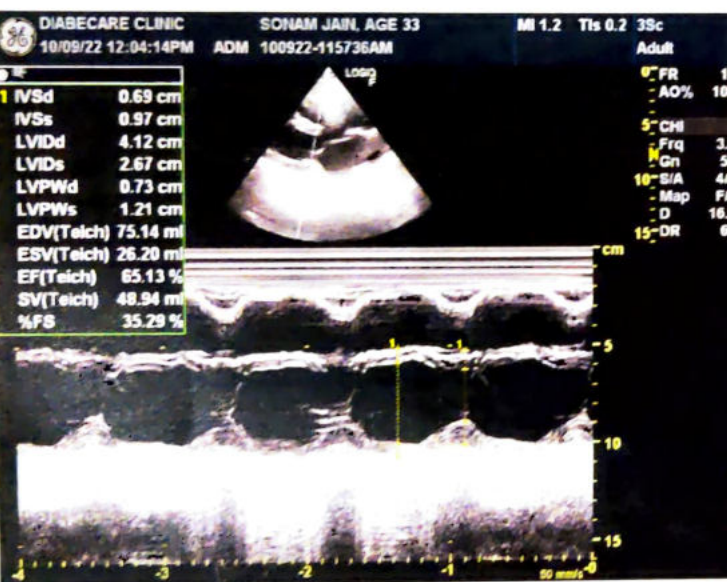
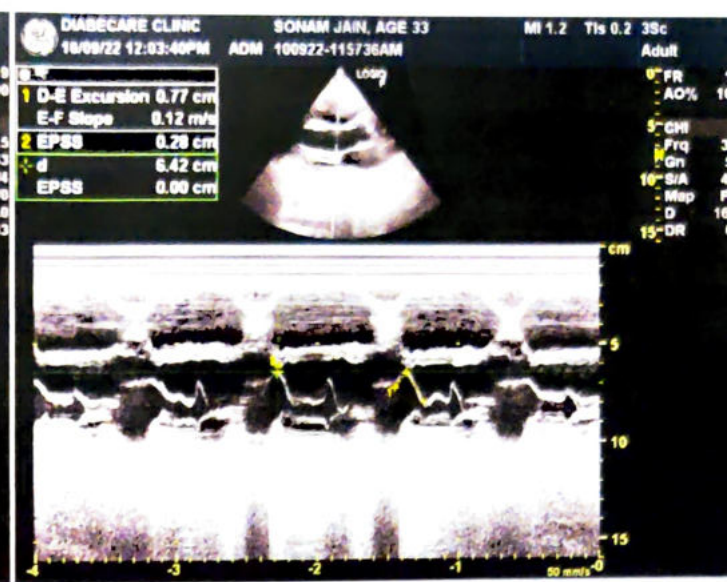
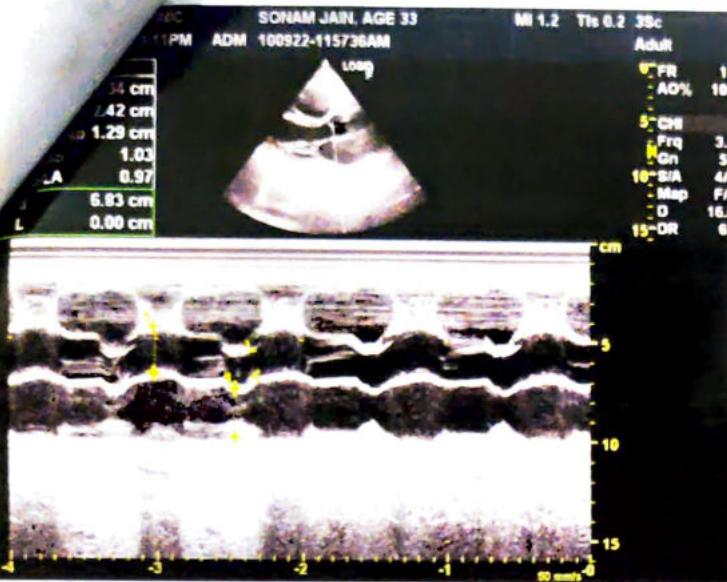

Sonam Jain

33/F

10/9/22

Ophtha

(R)

(L)

VA

6/6

6/6

N6

N6

Antey

~

~

Color m

~

~

Fundus

~

~

(BS)

write

y

Sonam Jain



भारत सरकार
GOVERNMENT OF INDIA



मोनम जैन
Sonam Jain
जन्म तिथि/ DOB: 14/09/1988
पहिला / FEMALE
7093 8427 8481

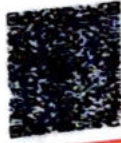

मेरा आधार, मेरी पहचान



भारतीय विशिष्ट पहचान प्राधिकरण
UNIQUE IDENTIFICATION AUTHORITY OF INDIA

Sonam Jain

पता:
W/O प्रलंस, 2, प्रताप गली,
वॉर्ड 19, आनंदराव पंचार
वॉर्ड, धार, धार,
मध्य प्रदेश - 454001

Address:
W/O Prashans, 2, Pralap Gali,
Ward 19, Anand Rao Panwar
Ward, Dhar, Dhar,
Madhya Pradesh - 454001

7093 8427 8481

1947
1800 300 1947

help@uidai.gov.in

www.uidai.gov.in

P.O. Box No. 1947,
Bengaluru-560 091

Dr. Mahesh V. Padsalge
MD (Medicine)
Consultant Physician
Reg. No. 91424 (MMC)



Female

QRS : 76 ms
QT / QTcBaz : 380 / 418 ms
PR : 128 ms
P : 106 ms
RR / PP : 816 / 821 ms
P / QRS / T : 71 / 62 / 40 degrees

Sinus rhythm with marked sinus arrhythmia
Otherwise normal ECG

*Sinm
any
wale*

Dr. Mahesh V. Padsalge
MD (Medicine)
Consultant Physician
Reg. No. 91424 (MMC)



gandhi

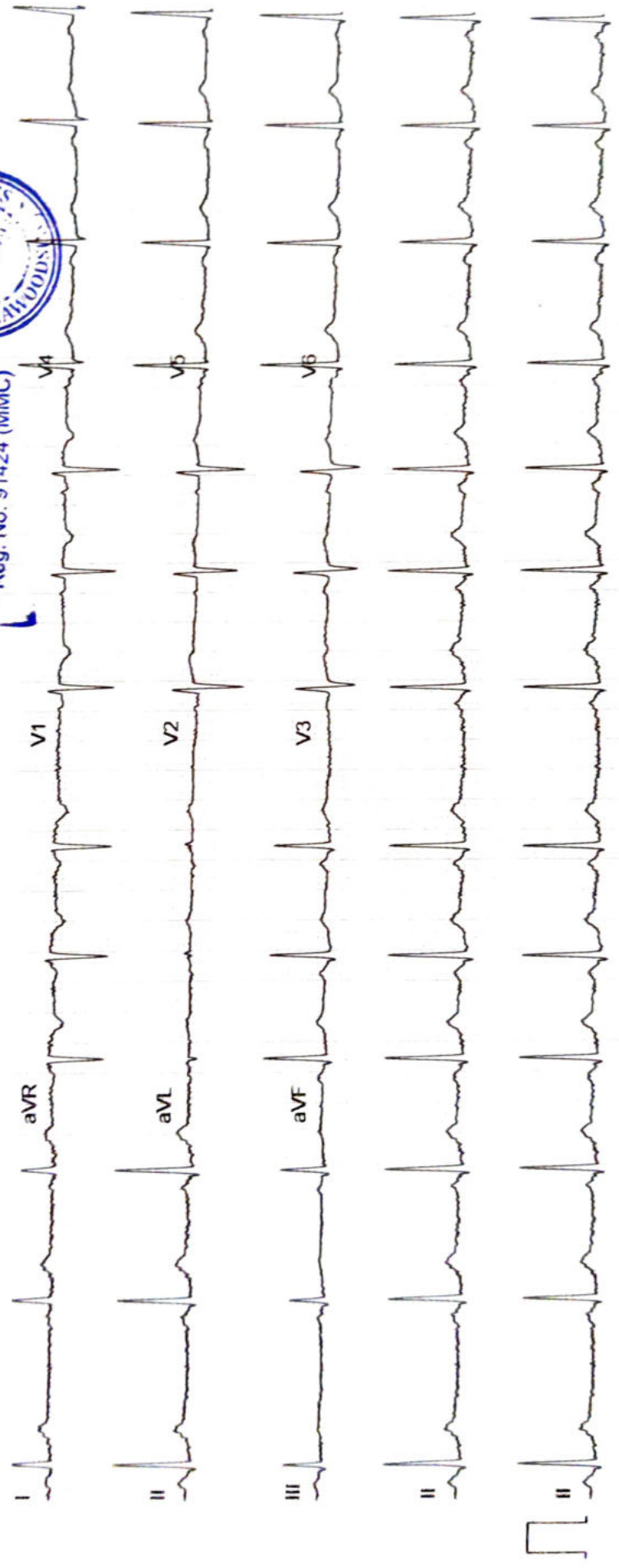

Name: MRS SONAM JAIN	Age/sex: 33 Yrs / FEMALE
Ref by: MEDIWHEEL	Date: 10/09/2022

ULTRASOUND EXAMINATION OF ABDOMEN & PELVIS

Findings-

The Liver is normal in size shape and echogenicity. No focal lesion is seen. The Hepatic veins appear normal. There is no IHBR dilatation. The portal vein appears normal.

The gall bladder is well distended. The extra hepatic C.B.D. is of normal caliber.

The visualized Pancreas appears normal in size and reflectivity. The pancreatic duct is not dilated. The spleen is normal in size, No focal lesion is seen. Splenic vein is normal at hilum.

Both kidneys are normal in position and size. They show normal cortical reflectivity and cortico-medullary differentiation. There is no evidence of renal calculus, hydronephrosis or mass.

Right kidney measures 9.6 x 3.9 cm

Left kidney measures 10.6 x 4.4 cm

The Urinary bladder is well distended. No evidence of any intraluminal mass or calculi.

Uterus is anteverted and measures 8.77x 5.3 x 4.3cm, appears normal in size, shape and echotexture: No focal lesion noted. Endometrial echoes are mid line and measure 5.6 mm.

Cervix appears normal.

Both ovaries are normal in size and morphology.

Right ovary measures 2.0 x 1.17 cm

Left ovary measures 2.9 x 1.8 cm

No free fluid is noted in abdomen and pelvis.

No probe tenderness seen in present study

IMPRESSION:-

No significant abnormality is seen in present study.

Adv: clinical correlation



DR.MRUDULA BABAR
CONSULTANT RADIOLOGIST.



