

Name : Ms. ADITI BHATTACHARYA119401 (34 /F)

Date : 25/03/2023

Address : BOB, AHMEDABAD, AHMEDABAD, GUJARAT, INDIA

Examined by: Dr .BHAVANA DAGA

UHD : AHCC 0800127691

Package : MEDIWHEEL-FULL BODY CHK-BELOW40-FEMALE

AHC No : AHCCAH4864

## CHIEF COMPLAINTS

For corporate health checkup  
No specific complaints

## PRESENT KNOWN ILLNESS

No history of - Diabetes mellitus,  
Hypertension,  
Dyslipidemia, Thyroid  
disorder, Heart disease,  
Stroke, Asthma, COPD,  
Cancer, Impaired Glycemia  
Mental health disorder Treatment - regular;  
Under the care of  
psychiatrist - yes

## DRUG ALLERGY

NO KNOWN ALLERGY

:25/03/2023

## SYSTEMIC REVIEW

### Cardiovascular system

- Nil Significant

### Present medications

- TAB REXIPRA 20 OD.  
TAB INDERAL LA 40 OD.  
TAB RISDONE 1 MG OD.; Compliance - regular

### Past medical history

Do you have any - No  
allergies?

Covid 19 - No

### Surgical history

Surgical history - Nil

### Personal history

Marital status - Single

Diet - Vegetarian

Alcohol - does not consume alcohol

Smoking - No  
Chews tobacco - No  
Physical activity - Moderate

### Family history

Coronary artery - none  
disease  
Cancer - None

## PHYSICAL EXAMINATION

### General

General appearance - normal  
Height - 150  
Weight - 54.4  
BMI - 24.18  
Pallor - No  
Oedema - no

### Cardiovascular system

Heart rate (Per minute) - 83  
Rhythm - Regular  
Systolic(mm of Hg) - 115  
Diastolic(mm of Hg) - 71  
Heart sounds - S1S2+

### Respiratory system

Breath sounds - Normal vesicular breath  
sounds

### Abdomen

Organomegaly - No  
Tenderness - No

Name : Ms. ADITI BHATTACHARYA119401 (34 /F)

UHID : AHCC.0000127691

Date : 25/03/2023

Package : MEDIWHEEL-FULL BODY CHK-BELOW40-FEMALE

AHC No : AHCCAH4864



Organization is Accredited by Joint Commission International

**STOOL ROUTINE**

Test Name	Result	Unit	Level	Range
Colour:	Brown			
Consistency :	Semi Solid			
Mucus:	Absent			
Blood:	Negative			
Occult Blood	Negative			
Pus:	Nil		2-3	
RBC	Nil	/hpf	0-5/hpf	
Epithelial Cells	Nil			
Yeast Cells	Absent			
Vegetable Matter	Present			
Neutral Fat	Absent			
Starch Granules	Absent			
Trophozoite	Absent			
Ova:	Absent			

**COMPLETE BLOOD COUNT WITH ESR**

Test Name	Result	Unit	Level	Range
Hemoglobin (Photometric Measurement)	11.2 *	gm%	●	12-16
Packed cell volume(Calculated)	34.3 *	%	●	36-46
RBC COUNT (Impedance)	3.93	Million/ul	●	3.8-5.2
MCV (From RBC Histogram)	87.4	fl	●	80-100
MCH(Calculated)	28.4	pg	●	27-32
MCHC(Calculated)	32.5	%	●	31-36
RDW(Calculated)	14.7 *	%	●	11.5-14.5
WBC Count (Impedance)	7800	/cu mm	●	4000-11000
Neutrophils	72	%	●	40-75
Lymphocytes	18 *	%	●	20-40
Monocytes	06	%	●	2-10
Eosinophils	04	%	●	01-06
Basophils	00	%	●	0-1
Platelet Count (Impedance)	288000	/cu mm	●	150000-450000
MPV (Calculated)	8.7	fl	●	7-11
ERYTHROCYTE SEDIMENTATION RATE (ESR) (Automated/ opti-electronic)	11	mm/1st hr	●	0-20

**URINE FOR ROUTINE EXAMINATION**

Test Name	Result	Unit	Level	Range
Specific Gravity	1.010			
Colour:	Pale-Yellow			
Transparency:	Slightly Turbid			
pH	6			
Protein :	Nil			
Sugar:	Nil			
Blood:	Negative			
Ketone	Absent			
Bile Pigments:	Absent			
Urobilinogen	Normal	E.U./d L		
Nitrite	Negative			
Pus Cells	8-10 /h.p.f		0-5	
RBC	Nil	/hpf	0-5/hpf	
Epithelial Cells	6-8 /h.p.f			
Casts:	Absent			
Crystals:	Absent			

**URINE GLUCOSE(POST PRANDIAL)**

Test Name	Result	Unit	Level	Range
Urine Glucose (Post Prandial)	Nil			

**BLOOD GROUPING AND TYPING (ABO and Rh)**

Test Name	Result	Unit	Level	Range
BLOOD GROUP:	A Positive			

**LFT (LIVER FUNCTION TEST)**

Test Name	Result	Unit	Level	Range
-----------	--------	------	-------	-------

● Within Normal Range    ● Borderline High/Low    ● Out of Range



Name : Ms. ADITI BHATTACHARYA119401 (34 /F)

UHID : AHCC.0000127691

Date : 25/03/2023

Package : MEDIWHEEL-FULL BODY CHK-BELOW40-FEMALE

AHC No : AHCCAH4864



Organization is Accredited by Joint Commission International

ALT(SGPT) - SERUM / PLASMA	17	U/L	●	0-35	Glucose - Plasma (Fasting)	95	mg/dL	●	70 - 100 : Normal 100 - 125 : Impaired Glucose Tolerance ≥ 126 : Diabetes Mellitus
ALKALINE PHOSPHATASE - SERUM/PLASMA	64	U/L	●	Adult(Female): 35 - 104					
AST (SGOT) - SERUM	20	U/L	●	>1 year Female : <32					

**GLUCOSE - SERUM / PLASMA (POST PRANDIAL) - PPBS**

Total Bilirubin	0.24 *	mg/dL	●	0.300-1.200
Direct Bilirubin	0.088	mg/dL	●	Upto 0.3 mg/dl
Indirect Bilirubin	0.15	mg/dL	●	1 Day ≤5.1 mg/dL 2 Days ≤7.2 mg/dL 3-5 Days ≤10.3 mg/dL 6-7 Days ≤8.4 mg/dL 8-9 Days ≤6.5 mg/dL 10-11 Days ≤4.6 mg/dL 12-13 Days ≤2.7 mg/dL 14 Days - 9 Years 0.2-0.8 mg/dL 10-19 Years 0.2-1.1 mg/dL ≥20 Years 0.2-1.2 mg/dL

Test Name	Result	Unit	Level	Range
Glucose - Plasma (Post Prandial)	93	mg/dL	●	70-140

**GLYCOSYLATED HEMOGLOBIN (HBA1C) - WHOLE BLOOD**

Test Name	Result	Unit	Level	Range
Glycosylated Hemoglobin (HbA1c)	5.18	%	●	Normal < 5.7  %Increased risk for Diabetes 5.7 - 6.4%  Diabetes ≥= 6.5%  Monitoring criteria for Diabetes Mellitus <7.0 : Well Controlled Diabetes 7.1 – 8.0 : Unsatisfactory Control > 8.0 : Poor Control & Needs Immediate Treatment

**CREATININE - SERUM / PLASMA**

Test Name	Result	Unit	Level	Range
CREATININE - SERUM / PLASMA	0.69	mg/dL	●	Adult Female: 0.5 - 1.2

**LFT (LIVER FUNCTION TEST)**

Test Name	Result	Unit	Level	Range
GGTP: GAMMA GLUTAMYL TRANSPEPTIDASE - SERUM	12	U/L	●	Male : 10 - 71 Female : 6 - 42

**GLUCOSE - SERUM / PLASMA (FASTING)**

Test Name	Result	Unit	Level	Range
-----------	--------	------	-------	-------

● Within Normal Range    ● Borderline High/Low    ● Out of Range

Name : Ms. ADITI BHATTACHARYA119401 (34 /F)

UHID : AHCC.0000127691

Date : 25/03/2023

Package : MEDIWHEEL-FULL BODY CHK-BELOW40-FEMALE

AHC No : AHCCA4864  

Organization is Accredited by Joint Commission International

Glycosylated Hemoglobin (HbA1c) 5.18 % ● Normal < 5.7

%Increased risk for Diabetes 5.7 - 6.4%

Diabetes >= 6.5%

Monitoring criteria for Diabetes Mellitus <7.0 : Well Controlled Diabetes 7.1 - 8.0 : Unsatisfactory Control > 8.0 : Poor Control & Needs Immediate Treatment

TOTAL T4: THYROXINE - SERUM 8.34 \* ug/dL ● 5.1 - 14.1

TSH: THYROID STIMULATING HORMONE - SERUM 1.91 µU/mL ● 14-120 years : 0.27 - 4.20

**URIC ACID - SERUM**

Test Name	Result	Unit	Level	Range
URIC ACID - SERUM	5.5	mg/dL	●	Male : 3.4-7.0 Female : 2.4-5.7

**BUN (BLOOD UREA NITROGEN)**

Test Name	Result	Unit	Level	Range
BUN (BLOOD UREA NITROGEN)	10	mg/dL	●	6-20
UREA - SERUM / PLASMA	22	mg/dL	●	15 - 50

**LIPID PROFILE - SERUM**

Test Name	Result	Unit	Level	Range
Total Cholesterol	197	mg/dl	●	0 - 200 : Desirable 200 - 240 : Borderline High 240 - 280 : High > 280 : Very High
Triglycerides - Serum	173 *	mg/dL	●	0-150
HDL CHOLESTEROL - SERUM / PLASMA (Direct Enzymatic Colorimetric)	44 *	mg/dL	●	< 40 : Major risk factor for heart disease 40 - 59 : The higher The better. >=60 : Considered protective against heart disease

Mean Blood Sugar 102

**LFT (LIVER FUNCTION TEST)**

Test Name	Result	Unit	Level	Range
PROTEIN TOTAL - SERUM / PLASMA	7.03	g/dL	●	6.00-8.00
PROTEIN TOTAL - SERUM / PLASMA	7.03	g/dL	●	6.00-8.00
ALBUMIN - SERUM	4.3	g/dL	●	Adult(18 - 60 Yr): 3.5 - 5.2
ALBUMIN - SERUM	4.3	g/dL	●	Adult(18 - 60 Yr): 3.5 - 5.2
Globulin-Serum/Plasma	2.7		●	2.20-4.20
Globulin-Serum/Plasma	2.7		●	2.20-4.20
A/G ratio	1.6		●	1.00-2.00
A/G ratio	1.6		●	1.00-2.00

**THYROID PROFILE (T3,T4 AND TSH)**

Test Name	Result	Unit	Level	Range
TOTAL T3: TRI IODOTHYRONINE - SERUM	0.8	ng/mL	●	0.8 - 2.0

● Within Normal Range    ● Borderline High/Low    ● Out of Range





Name : Ms. ADITI BHATTACHARYA119401 (34 /F)

UHID : AHCC.0000127691

Date : 25/03/2023

Package : MEDIWHEEL-FULL BODY CHK-BELOW40-FEMALE

AHC No : AHCCAH4864  
**Apollo**  
HOSPITALS

Organization is Accredited  
by Joint Commission International

LDL Cholesterol (Direct LDL)	126	mg/dL	●	100 : Optimal 100-129 : Near Optimal 130-159 : Borderline High 160-189 : High >=190 : Very High
VLDL CHOLESTEROL	35		●	< 40 mg/dl
C/H RATIO	4		●	0-4.5

### CONVENTIONAL PAP SMEAR /CERVICAL SMEAR

Ref No:

CY 572/23

Brief Clinical History:

LMP: 2.3.2023

SPECIMEN TYPE:

Conventional

Cervical smear

One wet fixed smear received, labeled as 'Aditi AHCC 127691'.

SPECIMEN ADEQUACY:

Unsatisfactory for evaluation - Inadequate/Suboptimal material for evaluation. (Inadequate squamous cells)

### USG WHOLE ABDOMEN

No significant abnormality is detected.

### X-RAY CHEST PA

NORMAL STUDY.

### INVESTIGATIONS NOT DONE / NOT YET REPORTED / NOT PART OF PACKAGE(LAB,RADIOLOGY & CARDIOLOGY)

#### Haematology

URINE GLUCOSE(FASTING)

#### CARDIOLOGY

ECHO/TMT

ECG

● Within Normal Range      ● Borderline High/Low      ● Out of Range



Name : Ms. ADITI BHATTACHARYA119401 (34 /F)

UHID : AHCC.0000127691

Date : 25/03/2023

Package : MEDIWHEEL-FULL BODY CHK-BELOW40-FEMALE

AHC No : AHCCAH4864  
**Apollo**  
HOSPITALS

Organization is Accredited  
by Joint Commission International

## Executive Summary

 ANXIETY DISORDER.  
TRIGLYCERIDES HIGH.  
MILD ANEMIA.

## Wellness Prescription

### Advice On Diet :-

 LOW FAT DIET.

### Advice On Physical Activity :-

 REGULAR EXERCISE.

Printed By : BHAWANA DAGA



**Note :-** The Health Check-up examinations and routine investigations have certain limitations and may not be able to detect all the diseases. Any new or persisting symptoms should be brought to the attention of the Consulting Physician. Additional tests, consultations and follow up may be required in some cases.





Organization is Accredited  
by Joint Commission International



DEPARTMENT OF BIOCHEMISTRY AND IMMUNOLOGY

Name : Ms. ADITI BHATTACHARYA119401  
 Age : 34Yr 0Mth 7Days Gender : Female  
 UHID : AHCC.0000127691 / AHCCA4864  
 W/BNo/RefNo : AHC  
 SIN \ LRN : 3863413 \ 3863415 \ 3863412 \ 1653109  
 Specimen : Serum  
 Ref Doctor : DR. MHC



Collected on : 25-MAR-2023 10:58:35 AM Received on : 25-MAR-2023 12:24:23 PM Reported on : 25-MAR-2023 11:57:20 PM

MEDIWHEEL-FULL BODY CHK-BELOW40-FEMALE

TEST NAME	RESULT	BIOLOGICAL REFERENCE INTERVALS	UNITS
GLUCOSE - SERUM / PLASMA (FASTING) (Hexokinase)	95	70 - 100 : Normal 100 - 125 : Impaired Glucose Tolerance >= 126 : Diabetes Mellitus Adult Female : <34	mg/dL
ALT(SGPT) - SERUM / PLASMA (UV without P5P)	17	Adult(Female): 35 - 104	U/L
ALKALINE PHOSPHATASE - SERUM/PLASMA (PNP AMP BUFFER)	64	>1 year Female : <32	U/L
AST (SGOT) - SERUM (UV without P5P)	20		
BILIRUBIN (DIRECT/INDIRECT/TOTAL) - SERUM (Diazotization)			
Bilirubin Total	0.24 *	0-1 days : 0 - 6mg/dl 1-2 days : 0 - 8mg/dl 2-5 days : 0 - 12mg/dl 5days - 4 months : 0.3 -1.2mg/dl >4 months : 0.3-1.2 mg/dl	mg/dL
Direct Bilirubin	0.088	Upto 0.3 mg/dl	mg/dL
Indirect Bilirubin	0.15	1 Day ≤5.1 mg/dL 2 Days ≤7.2 mg/dL 3-5 Days ≤10.3 mg/dL 6-7 Days ≤8.4 mg/dL 8-9 Days ≤6.5 mg/dL	mg/dL

For Enquiry/Appointments Contact +91 76988 15003 / +91 79 66701880

Apollo Hospitals International Limited  
 Plot No. -1A, Bhat, GIDC, Gandhinagar, Gujarat - 382428, India.  
 Phone : +91 79 66701800 | Fax No. : +91 79 66701843  
 E-mail : info@apolloahd.com | www.ahmedabad.apollohospitals.com

Apollo Hospitals - City Centre (NON NABH-JCI)  
 1, TulsiBaug Society, Nr. Parimal Garden, Ahmedabad.  
 Phone : +91 79 66305800 / 01 or +91 76988 15148  
 E-mail : infoahcc@apolloahd.com

Regd. Office  
 19, Bishop Gardens, R.A. Puram, Chennai - 600 028  
 CIN No. : U85110TN1997PLC039016 | GSTin : 24AABCA4150H225  
 For online appointment : www.askapollo.com







Organization is Accredited  
by Joint Commission International



DEPARTMENT OF BIOCHEMISTRY AND IMMUNOLOGY

Name : Ms. ADITI BHATTACHARYA119401  
 UHID : AHCC.0000127691 / AHCCA4864 Age : 34Yr 0Mth 7Days Gender : Female  
 SIN \ LRN : 3863413 \ 3863415 \ 3863412 \ 1653109 W/BNo/RefNo : AHC  
 Specimen : Serum  
 Ref Doctor : DR. MHC



Collected on : 25-MAR-2023 10:58:35 AM Received on : 25-MAR-2023 12:24:23 PM Reported on : 25-MAR-2023 11:57:20 PM

CREATININE - SERUM / PLASMA (Alkaline picrate - kinetic rate blanked)	0.69	10-11 Days ≤4.6 mg/dL 12-13 Days ≤2.7 mg/dL 14 Days - 9 Years 0.2-0.8 mg/dL 10-19 Years 0.2-1.1 mg/dL ≥20 Years 0.2-1.2 mg/dL Adult Female: 0.5 - 1.2	mg/dL
GGTP: GAMMA GLUTAMYL TRANSPEPTIDASE - SERUM (IFCC)	12	Male : 10 - 71 Female : 6 - 42	U/L
PROTEIN TOTAL - SERUM / PLASMA (Biuret)	7.03	>2 Year: 6.0 - 8.0	g/dL
ALBUMIN - SERUM	4.3	Adult(18 - 60 Yr): 3.5 - 5.2	g/dL
Globulin-Serum/Plasma	2.7	2.2 - 4.2	g/dL
A/G ratio	1.6	1.00 - 2.00	
TOTAL T3: TRI IODOTHYRONINE - SERUM (Electrochemiluminescence:ECLIA)	0.8	0.8 - 2.0	ng/mL
TOTAL T4: THYROXINE - SERUM (Electrochemiluminescence:ECLIA)	8.34 *	5.1 - 14.1	ug/dL
TSH: THYROID STIMULATING HORMONE - SERUM (Electrochemiluminescence:ECLIA)	1.91	14-120 years : 0.27 - 4.20	μIU/mL
URIC ACID - SERUM (Uricase, colorimetric)	5.5	Male : 3.4-7.0 Female : 2.4-5.7	mg/dL
BUN (BLOOD UREA NITROGEN) (Histology)	10	Adult : 6 - 20	mg/dL





Organization is Accredited  
by Joint Commission International

DEPARTMENT OF BIOCHEMISTRY AND IMMUNOLOGY



Name : Ms. ADITI BHATTACHARYA119401  
 UHID : AHCC.0000127691 / AHCCA4864  
 SIN \ LRN : 3863413 \ 3863415 \ 3863412 \ 1653109  
 Specimen : Serum  
 Ref Doctor : DR. MHC

Age : 34Yr 0Mth 7Days  
 Gender : Female  
 W/BNo/RefNo : AHC



Collected on : 25-MAR-2023 10:58:35 AM  
 Received on : 25-MAR-2023 12:24:23 PM  
 Reported on : 25-MAR-2023 11:57:20 PM

UREA - SERUM / PLASMA	22	15 - 50	mg/dL
LIPID PROFILE - SERUM			
TOTAL CHOLESTEROL (CHOD POD)	197	0 - 200 : Desirable 200 - 240 : Borderline High 240 - 280 : High > 280 : Very High	mg/dl
TRIGLYCERIDES - SERUM (Enzymatic Endpoint)	173 *	Normal: <150 High: 150 - 199 Hypertriglyceridemic: 200 - 499	mg/dL
HDL CHOLESTEROL - SERUM / PLASMA (Direct Enzymatic Colorimetric)	44 *	Very High: >=500 < 40 : Major risk factor for heart disease 40 - 59 : The higher The better. >=60 : Considered protective against heart disease	mg/dL
LDL CHOLESTEROL - SERUM / PLASMA (Direct LDL)	126	< 100 : Optimal 100-129 : Near Optimal 130-159 : Borderline High 160-189 : High >=190 : Very High	mg/dL
VLDL CHOLESTEROL (Calculated)	35	< 40 mg/dl	
C/H RATIO (Calculated)	4	&lt; 4.5	
GLYCOSYLATED HEMOGLOBIN (HBA1C) - WHOLE BLOOD (Immunoturbidimetric)	5.18	Normal < 5.7% Increased risk for Diabetes 5.7 - 6.4%	%

For Enquiry/Appointments Contact +91 76988 15003 / +91 79 66701880

**Apollo Hospitals International Limited**  
 Plot No.-1A, Bhat, GIDC, Gandhinagar, Gujarat - 382428, India.  
 Phone : +91 79 66701800 | Fax No. : +91 79 66701843  
 E-mail : info@apolloahd.com | www.ahmedabad.apollohospitals.com

**Apollo Hospitals - City Centre (NON NABH-JCI)**  
 1, Tulsibaug Society, Nr. Parimal Garden, Ahmedabad.  
 Phone : +91 79 66305800 / 01 or +91 76988 15148  
 E-mail : infoahcc@apolloahd.com

**Regd. Office**  
 19, Bishop Gardens, R.A. Puram, Chennai - 600 028  
 CIN No. : U85110TN1997PLC039016 | GSTin : 24AABCA4150H225  
 For online appointment : www.askapollo.com



For online appointment : www.askapollo.com



Organization is Accredited  
by Joint Commission International



**DEPARTMENT OF BIOCHEMISTRY AND IMMUNOLOGY**

Name : **Ms. ADITI BHATTACHARYA119401**  
 UHID : AHCC.0000127691 / AHCCA4864 Age : **34Yr 0Mth 7Days** Gender : **Female**  
 SIN \ LRN : 3863413 \ 3863415 \ 3863412 \ 1653109 W/BNo/RefNo : **AHC**  
 Specimen : Serum  
 Ref Doctor : DR. MHC



Collected on : 25-MAR-2023 10:58:35 AM Received on : 25-MAR-2023 12:24:23 PM Reported on : 25-MAR-2023 11:57:20 PM

Mean Blood Sugar

102

Diabetes >= 6.5%

Monitoring criteria for Diabetes Mellitus  
 <7.0 : Well Controlled Diabetes  
 7.1 – 8.0 : Unsatisfactory Control  
 > 8.0 : Poor Control & Needs Immediate Treatment

25/03/2023

Report Status:Final

**\* END OF REPORT \***

CHECKED BY 1010782  
717880

Printed On : 26-MAR-2023 10:34:55 AM

Dr.HARDIK KOSHTI  
MD PATHOLOGY,  
CONSULTANT





Organization is Accredited by Joint Commission International



DEPARTMENT OF BIOCHEMISTRY AND IMMUNOLOGY

Name : Ms. ADITI BHATTACHARYA119401
UHID : AHCC.0000127691 / AHCCA4864
Age : 34Yr 0Mth 7Days Gender : Female
SIN \ LRN : 3863417 \ 1653109
W/BNo/RefNo : AHC
Specimen : Plasma
Ref Doctor : DR. MHC



Collected on : 25-MAR-2023 10:58:35 AM Received on : 25-MAR-2023 12:24:23 PM Reported on : 25-MAR-2023 08:33:42 PM

MEDIWHEEL-FULL BODY CHK-BELOW40-FEMALE

Table with 4 columns: TEST NAME, RESULT, BIOLOGICAL REFERENCE INTERVALS, UNITS. Row 1: GLUCOSE - SERUM / PLASMA (POST PRANDIAL) - PPBS (Hexokinase), 93, 70 - 140, mg/dL.

25/03/2023
Report Status:Final

\* END OF REPORT \*

CHECKED BY 1010782
724146

Signature of Dr. Ravish Shah

Printed On : 26-MAR-2023 10:35:12 AM

Dr.RAVISH SHAH
MD PATHOLOGY





Organization is Accredited  
by Joint Commission International



DEPARTMENT OF CLINICAL PATHOLOGY

Name : Ms. ADITI BHATTACHARYA119401  
 UHID : AHCC.0000127691 / AHCCA4864  
 SIN \LRN : 3863410 \ 1653109  
 Specimen : Urine  
 Ref Doctor : DR. MHC

Age : 34Yr 0Mth 7Days  
 Gender : Female  
 W/BNo/RefNo : AHC



Collected on : 25-MAR-2023 10:58:35 AM Received on : 25-MAR-2023 07:12:37 PM Reported on : 25-MAR-2023 07:25:20 PM

MEDIWHEEL-FULL BODY CHK-BELOW40-FEMALE

TEST NAME	RESULT
-----------	--------

URINE GLUCOSE(POST PRANDIAL)	Nil
\$ URINE GLUCOSE(POST PRANDIAL)	

25/03/2023

Report Status:Final

\* END OF REPORT \*

CHECKED BY : 1060162  
 717880

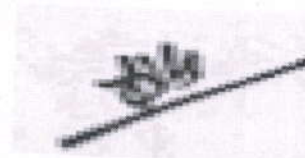

Printed On : 26-MAR-2023 10:35:45 AM

Dr.HARDIK KOSHTI  
 MD PATHOLOGY,  
 CONSULTANT





Organization is Accredited  
by Joint Commission International



DEPARTMENT OF CLINICAL PATHOLOGY

Name : Ms. ADITI BHATTACHARYA119401  
 UHID : AHCC.0000127691 / AHCCAH4864  
 SIN \LRN : 3863409 \ 1653109  
 Specimen : Stool  
 Ref Doctor : DR. MHC

Age : 34Yr 0Mth 7Days  
 Gender : Female  
 W/BNo/RefNo : AHC



Collected on : 25-MAR-2023 02:42:26 PM Received on : 25-MAR-2023 05:12:22 PM Reported on : 25-MAR-2023 05:17:31 PM

MEDIWHEEL-FULL BODY CHK-BELOW40-FEMALE

TEST NAME	RESULT	BIOLOGICAL REFERENCE INTERVALS	UNITS
<b>STOOL ROUTINE : (Supra Vital Staining)</b>			
<b>PHYSICAL EXAMINATION</b>			
Colour:	Brown		
Consistency :	Semi Solid		
Mucus:	Absent		
Blood:	Negative		
<b>CHEMICAL EXAMINATION</b>			
Occult Blood	Negative		
Cells:			
Pus:	Nil		
RBC	Nil	0-5/hpf	/hpf
Epithelial Cells	Nil		
Yeast Cells	Absent		
Vegetable Matter	Present		
Neutral Fat	Absent		
Starch Granules	Absent		
Trophozoite	Absent		
Ova:	Absent		



Organization is Accredited  
by Joint Commission International



DEPARTMENT OF CLINICAL PATHOLOGY

Name : **Ms. ADITI BHATTACHARYA119401** Age : **34Yr 0Mth 7Days** Gender : **Female**  
 UHID : **AHCC.0000127691 / AHCCA4864** W/BNo/RefNo : **AHC**  
 SIN \LRN : **3863409 \ 1653109**  
 Specimen : **Stool**  
 Ref Doctor : **DR. MHC**



Collected on : 25-MAR-2023 02:42:26 PM Received on : 25-MAR-2023 05:12:22 PM Reported on : 25-MAR-2023 05:17:31 PM

'25/03/2023

Report Status:Final

\* END OF REPORT \*

CHECKED BY : 1060162  
717880

Printed On : 26-MAR-2023 10:36:06 AM

Dr.HARDIK KOSHTI  
MD PATHOLOGY,  
CONSULTANT







Organization is Accredited  
by Joint Commission International



DEPARTMENT OF CLINICAL PATHOLOGY

Name : Ms. ADITI BHATTACHARYA119401  
 UHID : AHCC.0000127691 / AHCCA4864  
 SIN \LRN : 3863416 \ 1653109  
 Specimen : Urine  
 Ref Doctor : DR. MHC

Age : 34Yr 0Mth 7Days  
 Gender : Female  
 W/BNo/RefNo : AHC



Collected on : 25-MAR-2023 10:58:35 AM Received on : 25-MAR-2023 12:24:37 PM Reported on : 25-MAR-2023 06:18:41 PM

MEDIWHEEL-FULL BODY CHK-BELOW40-FEMALE

TEST NAME	RESULT	BIOLOGICAL REFERENCE INTERVALS	UNITS
<b>URINE FOR ROUTINE EXAMINATION : (Solubility Method)</b>			
<b>PHYSICAL EXAMINATION</b>			
Specific Gravity	1.010		
Colour:	Pale-Yellow		
Transparency:	Slightly Turbid		
<b>CHEMICAL EXAMINATION</b>			
pH	6		
Protein :	Nil		
Sugar:	Nil		
Blood:	Negative		
Ketone	Absent		
Bile Pigments:	Absent		
Urobilinogen	Normal		
Nitrite	Negative		
Cells:			E.U./dL
Pus Cells	8-10 /h.p.f		
RBC	Nil	0-5/hpf	
Epithelial Cells	6-8 /h.p.f	0-5/hpf	/hpf
Casts:	Absent		
Crystals:	Absent		

For Enquiry/Appointments Contact +91 76988 15003 / +91 79 66701880

**Apollo Hospitals International Limited**  
 Plot No.-1A, Bhat, GIDC, Gandhinagar, Gujarat - 382428, India.  
 Phone : +91 79 66701800 | Fax No. : +91 79 66701843  
 E-mail : info@apolloahd.com | www.ahmedabad.apollohospitals.com

**Apollo Hospitals - City Centre (NON NASH-JCI)**  
 1, Tulsibaug Society, Nr. Parimal Garden, Ahmedabad.  
 Phone : +91 79 66305800 / 01 or +91 76988 15148  
 E-mail : infoahcc@apolloahd.com

**Regd. Office**  
 19, Bishop Gardens, R.A. Puram, Chennai - 600 028  
 CIN No. : U85110TN1997PLC039016 | GSTin : 24AABCA4150H225  
 For online appointment : www.askapollo.com



For online appointment : www.askapollo.com  
 Keep the records carefully and bring them along during your next visit to our Hospital



Organization is Accredited  
by Joint Commission International



DEPARTMENT OF CLINICAL PATHOLOGY

Name : Ms. ADITI BHATTACHARYA119401  
 UHID : AHCC.0000127691 / AHCCAH4864 Age : 34Yr 0Mth 7Days Gender : Female  
 SIN \LRN : 3863416 \ 1653109 W/BNo/RefNo : AHC  
 Specimen : Urine  
 Ref Doctor : DR. MHC



Collected on : 25-MAR-2023 10:58:35 AM Received on : 25-MAR-2023 12:24:37 PM Reported on : 25-MAR-2023 06:18:41 PM

'25/03/2023

Report Status:Final

\* END OF REPORT \*

CHECKED BY : 1060162  
 724146

Printed On : 26-MAR-2023 10:36:21 AM

Dr.RAVISH SHAH  
MD PATHOLOGY





Organization is Accredited  
by Joint Commission International

DEPARTMENT OF HAEMATOLOGY



Name : Ms. ADITI BHATTACHARYA119401  
 UHID : AHCC.0000127691 / AHCCAH4864  
 SIN \LRN : 3863419 \ 1653109  
 Specimen : Whole Blood ( EDTA )  
 Ref Doctor : DR. MHC

Age : 34Yr 0Mth 7Days  
 Gender : Female  
 W/BNo/RefNo : AHC



Collected on : 25-MAR-2023 10:58:35 AM Received on : 25-MAR-2023 12:24:12 PM Reported on : 25-MAR-2023 01:13:59 PM

MEDIWHEEL-FULL BODY CHK-BELOW40-FEMALE

TEST NAME	RESULT	BIOLOGICAL REFERENCE INTERVALS	UNITS
<b>COMPLETE BLOOD COUNT WITH ESR</b>			
Hemoglobin (Photometric Measurement)	11.2 *	12 - 16	gm%
Packed cell volume(Calculated)	34.3 *		
RBC COUNT (Impedance)	3.93	36 - 46	%
MCV (From RBC Histogram)	87.4	3.8 - 5.2	Million/ul
MCH(Calculated)	28.4	80 - 100	fl
MCHC(Calculated)	32.5	27 - 32	pg
RDW(Calculated)	14.7 *	31 - 36	%
WBC Count (Impedance)	7800	11.5 - 14.5	%
<b>Differential Count (VCS Technology and Microscopy)</b>			
Neutrophils	72	4000 - 11000	/cu mm
Lymphocytes	18 *	40 - 75	%
Monocytes	06	20 - 40	%
Eosinophils	04	2 - 10	%
Basophils	00	01 - 06	%
Platelet Count (Impedance)	288000	0 - 1	%
MPV (Calculated)	8.7	150000 - 450000	/cu mm
<b>PERIPHERAL SMEAR(Microscopy)</b>			
ERYTHROCYTE SEDIMENTATION RATE (ESR) (Automated/ optic-electronic)	11	7 - 11	fl
		0 - 20	mm/1st hr



Organization is Accredited  
by Joint Commission International

DEPARTMENT OF HAEMATOLOGY



Name : Ms. ADITI BHATTACHARYA119401  
 UHID : AHCC.0000127691 / AHCCA4864 Age : 34Yr 0Mth 7Days Gender : Female  
 SIN \LRN : 3863419 \ 1653109 W/BNo/RefNo : AHC  
 Specimen : Whole Blood ( EDTA )  
 Ref Doctor : DR. MHC



Collected on : 25-MAR-2023 10:58:35 AM Received on : 25-MAR-2023 12:24:12 PM Reported on : 25-MAR-2023 01:13:59 PM

125/03/2023  
 Report Status:Final

\* END OF REPORT \*

CHECKED BY : 1010616  
 717880

Printed On : 26-MAR-2023 10:36:40 AM

Dr.HARDIK KOSHTI  
 MD PATHOLOGY,  
 CONSULTANT



**Name** : Ms. ADITI BHATTACHARYA119401  
**Organization is Accredited**  
**UHD** Mission International : AHCC.0000127691 / AHCCAH4864  
**SIN ILRN** : 3863418 \ 1653109  
**Specimen** : Blood  
**Ref Doctor** : DR. BHAWANA DAGA

**Age** : 34Yr 0Mth 7Days  
**W/BNo/RefNo** : AHC

**Gender** : Female



**Collected on** : 25-MAR-2023 10:58:35 AM **Received on** : 25-MAR-2023 04:01:03 PM **Reported on** : 25-MAR-2023 05:18:47 PM

**MEDIWHEEL-FULL BODY CHK-BELOW40-FEMALE**

TEST NAME	RESULT
BLOOD GROUPING AND TYPING (ABO and Rh)	
BLOOD GROUP:	A Positive
Report Status:Final	

\* END OF REPORT \*

**CHECKED BY :** 1130023  
 717844



**Dr.SANJAY GUPTA**  
 MBBS, DIHBT,  
 CONSULTANT, BLOOD BANK

**Printed On :** 28-MAR-2023 01:18:16 PM



DEPARTMENT OF HISTOPATHOLOGY



Name : Ms. ADITI BHATTACHARYA119401  
 UHID : AHCC.0000127691 / AHCCAH4864  
 Lab No : AHIL01.H2300621 LRN : 1653109  
 Ref Doctor : DR. BHAWANA DAGA  
 Age : 34Yr Gender : Female  
 W/BNo/RefNo : AHC



Collected on : 25-MAR-2023 10:58:35 AM  
 Received on : 25-MAR-2023 04:03:51 PM  
 Reported on : 27-MAR-2023 02:38:30 PM

MEDIWHEEL-FULL BODY CHK-BELOW40-FEMALE

CONVENTIONAL PAP SMEAR /CERVICAL SMEAR

Ref No:  
 CY 572/23  
 Brief Clinical History:

LMP: 2.3.2023

SPECIMEN TYPE:

Conventional  
 Cervical smear

One wet fixed smear received, labeled as 'Aditi AHCC 127691'.

SPECIMEN ADEQUACY:

Unsatisfactory for evaluation - Inadequate/Suboptimal material for evaluation. (Inadequate squamous cells)

\* END OF REPORT \*

Dr. SWAPAN N DESAI  
 MD PATHOLOGY,  
 P.D.C.C (ONCO PATH)

Typed By: 1058420

Printed On : 28-MAR-2023 01:19:03 PM





Organization is Accredited  
by Joint Commission International



## RADIOLOGY

**Patient Details** : Ms. ADITI BHATTACHARYA119401 | Female | 34Yr 0Mth 7Days  
**UHID** : AHCC.0000127691 **Patient Location:** AHC  
**Patient Identifier:** AHCCA4864   
**DRN** : 123039496 **Completed on :** 25-MAR-2023 14:13  
**Ref Doctor** : DR. MHC

## X-RAY CHEST PA

### FINDINGS :

Both lung fields appear normal.  
 Bilateral hilar shadows appear normal.  
 Trachea and major bronchi appear normal.  
 Cardiac size appears normal.  
 Both costophrenic angles are clear.  
 Domes of diaphragm are well delineated.  
 Visualized bones appear normal.

### IMPRESSION

NORMAL STUDY.

--- END OF THE REPORT ---

*S. S. Parmar*

SIDDHARTH S PARMAR

Medical Officer

Printed on : 25-Mar-2023 15:54 Printed By : 717876 Reported By : 717876 Page 1 of 1

For Enquiry/Appointments Contact: +91 76988 15003 / +91 79 66701880

**Apollo Hospitals International Limited**  
 Plot No.-1A, Bhat, GIDC, Gandhinagar, Gujarat - 382428, India.  
 Phone : +91 79 66701800 | Fax No. : +91 79 66701843  
 E-mail : info@apolloahd.com | www.ahmedabad.apollohospitals.com

**Apollo Hospitals - City Centre** (NON NABH-JCI)  
 1, Tulsibaug Society, Nr. Parimal Garden, Ahmedabad.  
 Phone : +91 79 66305800 / 01 or +91 76988 15148  
 E-mail : infoahcc@apolloahd.com

**Regd. Office**  
 19, Bishop Gardens, R.A. Puram, Chennai - 600 028  
 CIN No. : U85110TN1997PLC039016 | GSTin : 24AABCA4150H225  
 For online appointment : www.askapollo.com

The Emergency Specialist



Saving time. Saving lives.

For online appointment : www.askapollo.com  
 Keep the records carefully and bring them along during your next visit to our Hospital



Organization is Accredited  
by Joint Commission International



## RADIOLOGY

**Patient Details** : Ms. ADITI BHATTACHARYA119401 | Female | 34Yr 0Mth 7Days  
**UHID** : AHCC.0000127691 **Patient Location:** AHC  
**Patient Identifier:** AHCCA4864   
**DRN** : 223017043 **Completed on :** 25-MAR-2023 10:39  
**Ref Doctor** : DR. MHC

## USG WHOLE ABDOMEN

### FINDINGS :

Liver appears normal in size and shows uniform normal echotexture. No evidence of focal or diffuse pathology seen. Intra and extra hepatic biliary radicles are not dilated. Portal vein is normal in calibre. Intrahepatic portal radicles appear normal.

Gall bladder appears contracted. No evidence of pericholecystic collection.

Head, body and tail of pancreas appear normal in size and echotexture. No focal lesions identified Pancreatic duct appears normal in caliber.

Spleen appears normal in size and shows uniform echotexture.

Both kidneys are normal in size and show normal echopattern with good corticomedullary differentiation .Cortical outlines appear smooth. No evidence of calculi. Pelvicalyceal system on both sides appear normal.

No evidence of ascites or lymphadenopathy.

Urinary bladder is normal in contour and outline. Wall thickness appears normal.

Uterus is anteverted and appears normal in size and echotexture. No focal lesion noted. Myometrial and endometrial echotexture appears normal. ET measures 6 mm.

Both ovaries appears normal in size and echotexture.

No definite evidence of adnexal/pelvic mass is seen.

Visualized bowel loops appears normal and shows normal peristalsis.

### IMPRESSION

Printed on : 25-Mar-2023 15:54

Printed By : 717876

Reported By : 717876

Page 1 of 2

For Enquiry/Appointments Contact +91 76988 15003 / +91 79 66701880

Apollo Hospitals International Limited  
Plot No.-1A, Bhat, GIDC, Gandhinagar, Gujarat - 382428, India.  
Phone : +91 79 66701800 | Fax No. : +91 79 66701843  
E-mail : info@apolloahd.com | www.ahmedabad.apollohospitals.com

Apollo Hospitals - City Centre (NON NABH-JCI)  
1, TulsiBaag Society, Nr. Parimal Garden, Ahmedabad.  
Phone : +91 79 66305800 / 01 or +91 76988 15148  
E-mail : infoahcc@apolloahd.com

Regd. Office  
19, Bishop Gardens, R.A. Puram, Chennai - 600 028  
CIN No. : U85110TN1997PLC039016 | GSTin : 24AABCA4150H2Z5  
For online appointment : www.askapollo.com



For online appointment : www.askapollo.com





Organization is Accredited  
by Joint Commission International



Ms. ADITI BHATTACHARYA119401

AHCC.0000127691

AHCCA4864

**USG WHOLE ABDOMEN**

No significant abnormality is detected.

— END OF THE REPORT —

SIDDHARTH S PARMAR

Medical Officer

Printed on : 25-Mar-2023 15:54

Printed By : 717876

Reported By : 717876

Page 2 of 2

For Enquiry/Appointments Contact +91 76988 15003 / +91 79 66701880

**Apollo Hospitals International Limited**  
Plot No.-1A, Bhat, GIDC, Gandhinagar, Gujarat - 382428, India.  
Phone : +91 79 66701800 | Fax No. : +91 79 66701843  
E-mail : info@apolloahd.com | www.ahmedabad.apollohospitals.com

**Apollo Hospitals - City Centre** (NON NABH-JCI)  
1, TulsiBaag Society, Nr. Parimal Garden, Ahmedabad.  
Phone : +91 79 66305800 / 01 or +91 79 78988 15148  
E-mail : infoahcc@apolloahd.com

**Regd. Office**  
19, Bishop Gardens, R.A. Puram, Chennai - 600 028  
CIN No. : U85110TN1997PLC039016 | GSTin : 24AABCA4150H225  
For online appointment : www.askapollo.com



For online appointment : www.askapollo.com

Keep the records carefully and bring them along with you for the next visit.





EYE CHECK UP

NAME Ms Aditi Bhattacharya

Date 25/03/22

VA 6/6 R  
6/6 L

361F

BCVA(Distance & Near)

RE - 20/7-1.0 x 180 = GIG  
LE - 3.0/1-1.0 x 180 = GIG

fl

Colour Vision

Normal

Advice:

Anterior Segment

Fundus

Advice:

Diagnosis

Checked By





AHCC.0000127691  
 MS. ADITI BHATTACHARYA  
 119401  
 Age: 34Year(s) Year(s)/Female  
 25 Mar 2023 10:21:57 AM



**OBSTETRICS & GYNAECOLOGY - AHC**

Name : .....  
 Occupation : .....  
 Age : ..... Sex :  Male  Female

Date : ..... Unit No. : .....  
 Ref. Physician : .....  
 Copies to : .....

**GYNAEC CHECK UP**

Chief Complaint:

Nil

Children: AM-3yrs

Deliveries: Nil

Last Child:

Abortions: Nil

Periods: Irregular

LMP: 2/02/23

Menopause:

G. Condition: Good

P/A: soft

S/E: NAD

P/V: WAV, NS, fx clear

P/R:

Impression:

Weight:

BP:

Breasts: NAD

PAP Smear: Done

Previous Medical H/O:  
 Antipsychotic drugs

Previous Surgical H/O:

NS

J. Desai

Doctor Signature  
 Date & Time



Name:

Sex: cm kg

Birth date: /

mmHg

years

1100 Sinus rhythm  
9110 \*\* normal ECG \*\*

Medication:

Symptoms:

History:

Vent. rate

PR int

QRS dur

QT/QTc(E) int

P/QRS/T axis

RV5/SV1 amp

RV5+SV1 amp

bpm

ms

ms

ms

ms

°

mV

mV

AHCC.0000127691  
MS. ADITI BHATTACHARYA  
119401  
Age: 34Year(s) Year(s)/Female  
25 Mar 2023 10:21:54 AM



Unconfirmed Report  
Reviewed by:

10 mm/mV

10 mm/mV

Filter: H50 D 35 Hz 10 mm/mV

10 mm/mV 25 mm/s

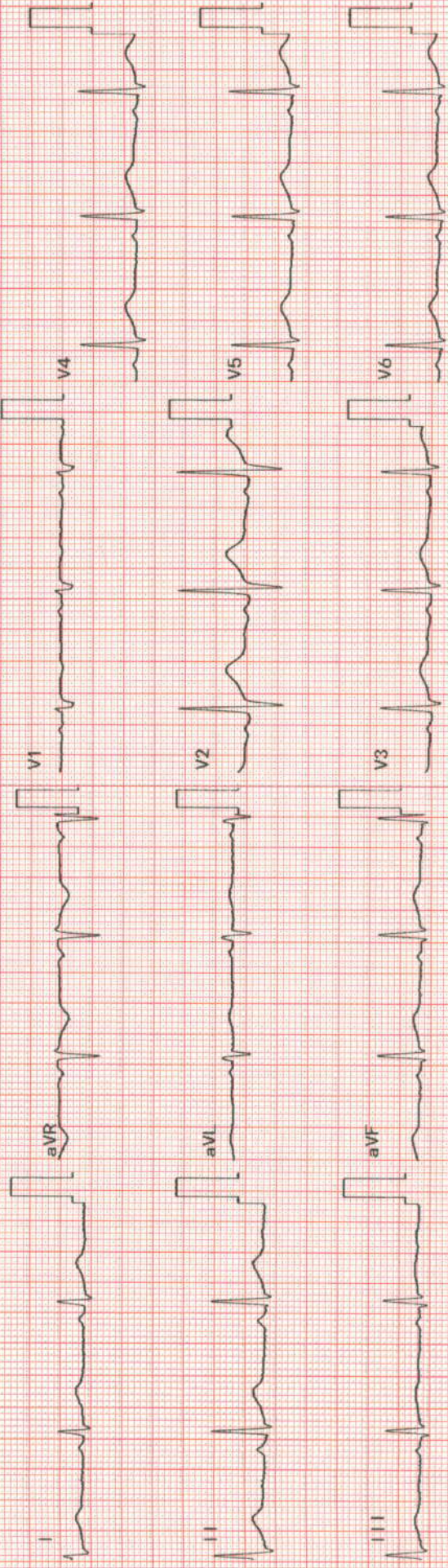

Rhythm [11] 10 mm/mV



**ELECTROCARDIOGRAM REPORT**

AHCC:0000127691  
MS. ADITI BHATTACHARYA  
119401  
Age: 34 Year(s) Year(s)/Female  
25 Mar 2023 10:21:54 AM



Name: \_\_\_\_\_ Age/Sex: \_\_\_\_\_ UHID/IP: \_\_\_\_\_  
Ref. By: \_\_\_\_\_ ECG No. \_\_\_\_\_

Referral Diagnosis:

Atria - Rate:

Rhythm:

Axis:

PR Interval:

P Wave:

Voltage:

Q Wave:

S-T Changes:

Final Impression:

Reported By:

Ventricular Rate:

QRS:

QTc:

	V <sub>4R</sub>	V <sub>1</sub>	V <sub>2</sub>	V <sub>5</sub>	V <sub>6</sub>
R/S					



*Aditi W M*

**\*Caution:** Please get the ECG photocopied for future reference.



# APOLLO HOSPITAL - CITY CENTER

OPP. DOCTOR HOUSE, ELLISBRIDGE, AHMEDABAD

Ms. ADITI BHATTACHARYA

Age : 34/F

Ref. by : MEDIWHEEL

Indication 1 : CVS EVALUATION

Indication 2 : TECH. JAYESH N SHAH

Indication 3 :

ID : 127691

Ht/Wt : 150/54

Recorded : 25-3-2023 18:37

TREADMILL TEST SUMMARY REPORT  
Protocol: BRUCE PROCTOCAL

History: Routine Check Up.

Medication 1 :

Medication 2 :

Medication 3 :

PHASE	PHASE TIME	STAGE TIME	SPEED (Km./Hr.)	GRADE (%)	H.R. (BPM)	B.P. (mmHg)	RPP X100	II	ST LEVEL (mm) V2	V5	METS
SUPINE											
STAGE 1	2:59	2:59	2.70	10.00	80	110/70	88	0.5	0.6	0.3	
STAGE 2	4:14	1:14	5.40	14.00	132	112/72	147	-0.1	0.3	0.1	4.80
PEAK EXER	4:15	1:15			162	118/74	191	-0.3	0.1	-0.4	5.75
RESULTS					163	118/74	192	-0.3	0.1	-0.4	5.76

Exercise Duration : 4:15 Minutes  
 Max Heart Rate : 163 bpm 87% of target heart rate 186 bpm  
 Max Blood Pressure : 118/74 mmHg  
 Max Work Load : 5.76 METS

### IMPRESSIONS

TEST IS NEGATIVE AT MODERATE WORK LOAD.  
 NO ANGINA OR ARRHYTHMIA PROVOKED  
 NORMAL HEAMODYNAMIC RESPONSE  
 NO GALLOP OR MURMUR HEART AT PEAK EXERCISE  
 TEST TERMINATED DUE TO THR ACHIEVED.  
 MODERATE EFFORT TOLERANCE

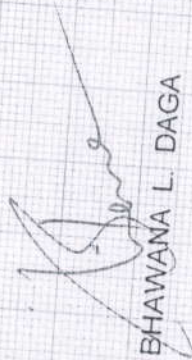

DR BHAWANA L. DAGA