



# Bangalore Diagnostics & Multi-Speciality Centre

Quality Assurance : EQAP from AIIMS & CMC- Vellore

Quality. Trust. Since 1982.

# 198, 12th Main, 3rd Block, (Above Namma MTR, Next to SBI), Rajajinagar, Bangalore- 560 010.  
Ph. : 080-23505407, 9448079978 e-mail : bangalore.d.s@gmail.com

**Name :** MRS. NAGARATHNAMMA

**Reg. No :** C7143

**Age/Sex:** 51 Year(s) / Female

**Date :** 11/06/2022

**Ref. by :** DR. BANK OF BARODA

**Corporate:** NON CORPORATE

Test Name

Result

Reference Range

Page 1 of 3

## HAEMATOLOGY REPORT

### COMPLETE BLOOD COUNT

Haemoglobin 13.4 gms % Male : 13.0 - 18.0 gms %  
Female: 11.0 - 15.0 gms %  
Red Blood Cell Count 5.16 million/cumm Male : 4.5-6.5 millions/cumm  
Female : 3.7-5.5 million/cumr

Packed Cell Volume 40.8 % Females: 32 - 45 %  
Males: 39 - 54%  
Total Count 8,500 cells /cumm 4000-11000 cells /cumm

### Differential Count

Neutrophils 57.2 % 40 - 75%  
Lymphocytes 34.0 % 20 - 45%  
Monocytes 1.3 % 01 - 10%  
Eosinophils 7.5 % 01 - 06 %  
Basophils 0.0 % 00 to 01 %

### COMPLETE BLOOD COUNT

Platelet count 2,97,000 cells/cumm 150000-400000 cells/cumm  
Mean Corpuscular Volume 79 fL 78 - 98 fL  
Mean Corpuscular Haemoglobin 25.8 pg 27 - 32 pg  
Mean Corpuscular Haemoglobin Concentration 32.8 g/dl 31 - 36 g/dl  
ESR 09 mm/hour Male: 0 - 10 mm/ hour  
Female: 0 - 20 mm/hour

ABSOLUTE EOSINOPHIL COUNT 638 cells/cumm 40 - 440 cells/cumm

BLOOD GROUP(ABO) "AB"  
Rh Type (D) POSITIVE

## BIOCHEMISTRY REPORT

FASTING BLOOD SUGAR 97 mg/dl 70 to 100 mg/dl  
FASTING URINE SUGAR NIL NIL

Dr. MAHADEVA. K.C.  
M.D., (Path)  
KMC. No.1 17647



# Bangalore Diagnostics & Multi-Speciality Centre

Quality Assurance : EQAP from AIIMS & CMC- Vellore

Quality, Trust. Since 1982.

# 198, 12th Main, 3rd Block, (Above Namma MTR, Next to SBI), Rajajinagar, Bangalore- 560 010.  
Ph. : 080-23505407, 9448079978 e-mail : bangalore.d.s@gmail.com

**Name :** MRS. NAGARATHNAMMA

**Reg. No :** C7143

**Age/Sex:** 51 Year(s) / Female

**Date :** 11/06/2022

**Ref. by :** DR. BANK OF BARODA

**Corporate:** NON CORPORATE

Test Name

Result

Reference Range

Page 2 of 3

## BIOCHEMISTRY REPORT

POST PRANDIAL BLOOD SUGAR 112 mg/dl 80 to 140 mg/dl

POST PRANDIAL URINE SUGAR NIL NIL

### **LIPID PROFILE**

TOTAL CHOLESTEROL 210.0 mg/dl up to 200 mg/dl

TRIGLYCERIDES 126.4 mg/dl <150 : Normal

HDL Cholesterol 44.6 mg/dl Male: >40 mg/dl  
Female: > 50 mg/dl

LDL Cholesterol 140.2 mg/dl <100 mg/dl

VLDL Cholesterol 25.2 mg/dl <40 mg/dl

CHOLESTEROL/HDL RATIO 4.7:1.0 up to 6.0 %

### **LIVER FUNCTION TESTS**

Total Bilirubin 0.48 mg/dl up to 1.2 mg/dl

Direct Bilirubin 0.10 mg/dl 0 to 0.3 mg/dl

Indirect Bilirubin 0.38 mg/dl up to 1.5 mg/dl

S.G.O.T. (AST) 16.4 U/L 0 - 46 U/L

S.G.P.T. (ALT) 16.8 U/L 0 - 49 U/L

ALKALINE PHOSPHATASE 103.8 U/L  
Men : 80-306  
Women : 64-306  
Children upto 15 Yrs : upto  
644  
Children upto 17 yrs : upto  
483

Gamma Glutamyl Transpeptidase (GGT) 50.3 IU/L 0 - 55 IU/L

Total Protein 7.5 gms/dl 6.6 - 8.3 gms/dl

Albumin 4.0 gms/dl 3.4 - 5.0 gms/dl

Globulin 3.5 gms/dl 2.3 - 3.5 gms/dl

A/G Ratio 1.1:1.0 1.2 : 1.0

BLOOD UREA NITROGEN (BUN) 8.34 mg/dl 7-18 mg/dl

URIC ACID 3.45 mg/dl  
M: 3.5 -7.2 mg/dl  
F: 2.6 - 6.0 mg/dl

*Teahills*  
Dr. MAHADEVA, K.C.  
M.D., (Path)  
KMC. No. 17647



# Bangalore Diagnostics & Multi-Speciality Centre

Quality Assurance : EQAP from AIIMS & CMC- Vellore

Quality, Trust. Since 1982.

# 198, 12th Main, 3rd Block, (Above Namma MTR, Next to SBI), Rajajinagar, Bangalore- 560 010.  
Ph. : 080-23505407, 9448079978 e-mail : bangalore.d.s@gmail.com

<b>Name :</b> MRS. NAGARATHNAMMA	<b>Reg. No :</b> C7143		
<b>Age/Sex:</b> 51 Year(s) / Female	<b>Date :</b> 11/06/2022		
<b>Ref. by :</b> DR. BANK OF BARODA	<b>Corporate:</b> NON CORPORATE		
Test Name	Result	Reference Range	Page 3 of 3

## BIOCHEMISTRY REPORT

SERUM CREATININE 0.90 mg/dl  
Females 0.6 – 1.2 mg/dl  
Males 0.7 – 1.4 mg/dl

### **Glycosylated Haemoglobin (HbA1c)**

Glycosylated Haemoglobin (HbA1c) 5.4 %  
Normal <6.0 %  
Good control 6.0-7.0 %  
Fair control 7.0-8.0 %  
Unsatisfactory 8.0-10.0 %  
Poor control >10 %

## URINE EXAMINATION REPORT

### **PHYSICAL EXAMINATION**

COLOUR LIGHT YELLOW  
APPEARANCE CLEAR  
REACTION ACIDIC

### **BIOCHEMICAL EXAMINATION**

PROTEIN NIL  
GLUCOSE NIL  
BILE SALT NIL  
BILE PIGMENT NIL  
SPECIFIC GRAVITY 1.020 1.003 – 1.035

### **MICROSCOPIC EXAMINATION**

PUS CELLS 1-2/HPF  
EP CELLS 2-3/HPF  
MACROPHAGES NIL  
R.B.C.s ABSENT  
CASTS NIL  
CRYSTALS NIL

----- End of Report -----

Biochemist

Microbiologist

Pathologist

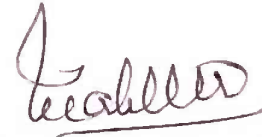
  
Dr. MAHADEVA. K.C.  
M.D., (Path)  
KMC. No.: 17647



# Bangalore Diagnostics & Multi-Speciality Centre

Quality Assurance : EQAP from AIIMS & CMC- Vellore

Quality, Trust. Since 1982.

# 198, 12th Main, 3rd Block, (Above Namma MTR, Next to SBI), Rajajinagar, Bangalore- 560 010.  
Ph. : 080-23505407, 9448079978 e-mail : bangalore.d.s@gmail.com

Name : Mrs. NAGARATHNAMMA C-7143  
Visit No. : V101499218  
Age/Gender : 51 Y/Female  
Referred by : BANGALORE DIAGNOSTICS & MULTI SPECIALITY CENTER

Patient No. : P101376478  
Registered On : 11/06/2022 14:28  
Collected On : 11/06/2022 15:49  
Reported On : 11/06/2022 17:02

## Final Report

Test Name / Method	Results	Units	Reference Range	Sample Type
<b>CLINICAL BIOCHEMISTRY</b>				
<b>THYROID PROFILE</b>				
<b>TRIODO THYRONINE-T3 TOTAL</b> Method : ECLIA	1.02	ng/ml	0.80 - 2.0	SERUM
<b>THYROXINE -T4 TOTAL</b> Method : ECLIA	10.53	ug/dl	5.1 - 14.1	
<b>THYROID STIMULATING HORMONE - TSH (Ultra Sensitive)</b> Method : ECLIA	5.88	mIU/ml	0.40 - 4.20 First Trimester:0.1-2.5* Second & Third Trimester:0.2-3.0* *American Thyroid Association trimesterspecific	

Dr. Comments : Kindly correlate with clinical findings.

\*\*\* End Of Report \*\*\*

Outside sample to be correlated with other clinical finding.

PROCESSED BY : SHWETHA

RESULT VERIFIED BY : BHARATH KUMAR C, Lab Incharge

Dr. CHETHANA CHETHAN MBBS., M.D.

KMC Reg. No.: 41296

Consultant Biochemist



# Bangalore Diagnostics & Multi-Speciality Centre

Quality Assurance : EQAP from AIIMS & CMC- Vellore

Quality. Trust. Since 1982.

# 198, 12th Main, 3rd Block, (Above Namma MTR, Next to SBI), Rajajinagar, Bangalore- 560 010.  
Ph. : 080-23505407, 9448079978 e-mail : bangalore.d.s@gmail.com

## ABDOMEN AND PELVIC ULTRA SOUND SCAN REPORT

**Name** : Mrs. Nagarathnamma

**Date**: 11/06/2022

**Ref By** : Bank of Baroda

**Age/ Gender**: 51 Years/Female

**Liver** : Normal in size, shape and echotexture. No focal lesion seen.

No intrahepatic biliary dilatation seen. PV & CBD is normal

**Gall Bladder**: GB is normal. Normal in wall thickness. No abnormal intraluminal echoes.

**Pancreas** : Normal in size and echo texture. No focal lesion, Pancreatic duct appears normal.

**Spleen** : Normal in size, shape and echo texture

**Kidneys** : Both kidney's are normal in size, shape and position.

No calculi / hydronephrosis seen. Corticomedullary differentiation is good.

**Right Kidney** : 109 x 18 mm

**Left kidney** : 110 x 17mm

**Urinary Bladder**: Normal in contour and wall thickness with clear contents.

Post void = Nil.

**Uterus** : Anteverted, Measures 67 x 23 x 45 mm, normal in size, shape and echotexture. Endometrial thickness = 6 mm. POD is empty.

**Ovaries** : Both ovaries are visualized in adnexa, appears normal.

Right Ovary 31 x 17 Left ovary 32 x 19

### IMPRESSION:

- NO SONOLOGIC ABNORMALITY IS EVIDENT.

  
Dr. Consultant Sonologist

**BANGALORE DIAGNOSTICS &  
MULTI-SPECIALITY CENTRE**  
# 198, 12th Main, 3rd Block  
Rajajinagar, Bangalore-560 010



GE Healthcare

11/06/22 11:34:41 AM

USR

NAGARATHNAMMA 51,

11622-9A

--:--:--





# Bangalore Diagnostics & Multi-Speciality Centre

Quality Assurance : EQAP from AIIMS & CMC- Vellore

Quality. Trust. Since 1982.

# 198, 12th Main, 3rd Block, (Above Namma MTR, Next to SBI), Rajajinagar, Bangalore- 560 010.

Ph. : 080-23505407, 9448079978 e-mail : bangalore.d.s@gmail.com

## Echocardiography Report

Name : Mrs.Nagarathnamma

Date: 11/06/2022

Ref By : Bank of Baroda

Age/ Gender: 46 Years/Female

LA : 34 mm

MV : E 0.86 A : 0.90 m/sec

AO : 25 mm

AV : 1.87 m/sec

RVID : 18 mm

TV : 0.45 m/sec

LVIDD : 35 mm

PV : 0.90 m/sec

LVIDS : 24 mm

IVSD : 10 mm

MR : NIL

IVSS : 15 mm

AR : NIL

LVPWD : 10 mm

TR : NIL

LVPWS : 19 mm

PR : NIL

FS : 32.38 %

EF : 62.41 %

LV mass : 169.31 gm

### IMPRESSION

- Normal Chamber Dimensions.
- No RWMA.
- Normal LV Systolic Function. LVEF 59%
- Normal Valves.
- Normal Color Flow Doppler Study.
- No Thrombus / PE.

  
Dr. Consultant Cardiologist

**BANGALORE DIAGNOSTICS &  
MULTI-SPECIALITY CENTRE**  
# 198, 12th Main, 3rd Block  
Rajajinagar, Bangalore-560 010



GE Healthcare  
11/06/22 11:43:37 AM

USR

NAGARATHNAMMA 51,  
11622-9A

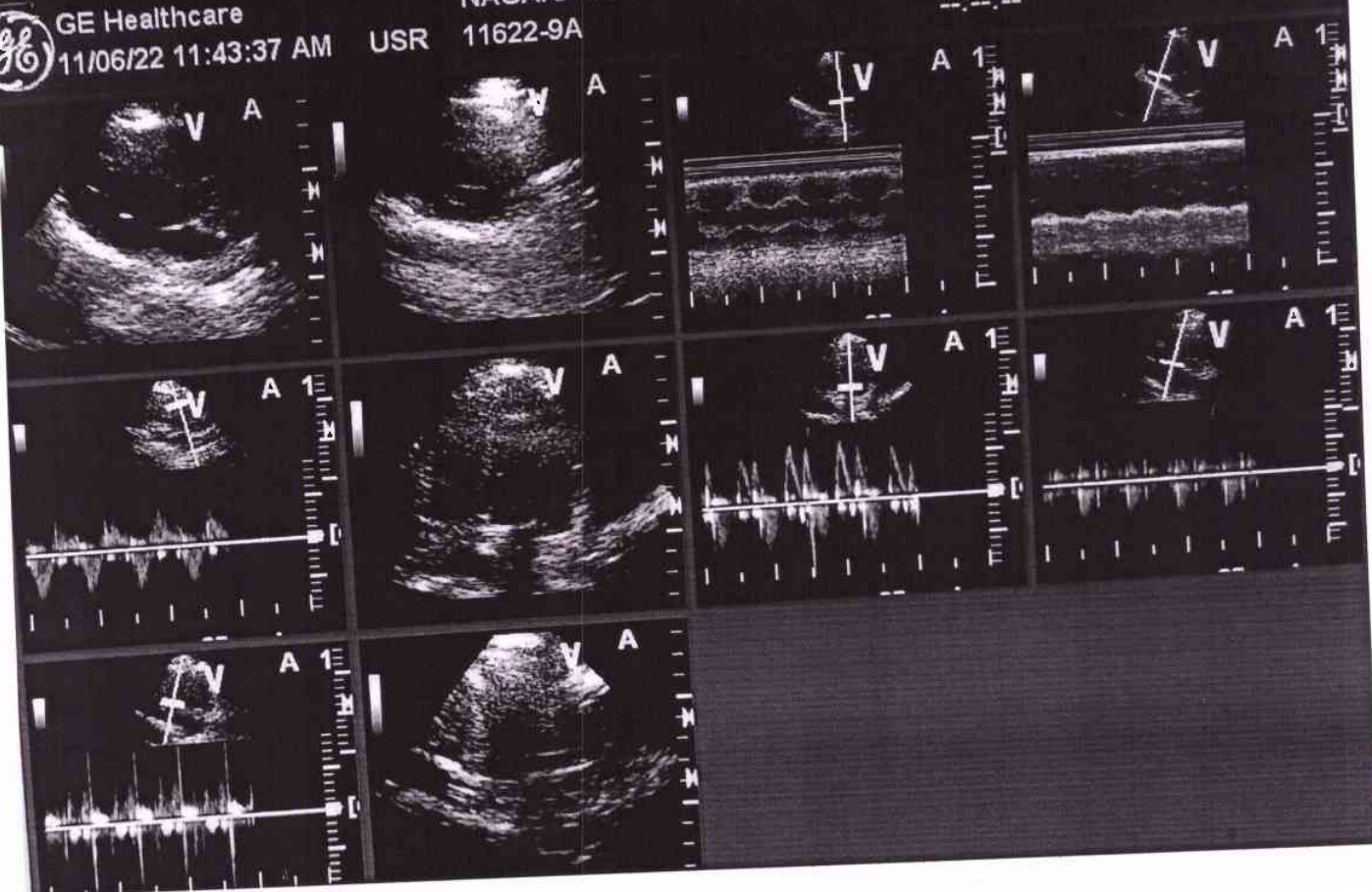





# Bangalore Diagnostics & Multi-Speciality Centre

Quality Assurance : EQAP from AIIMS & CMC- Vellore

Quality. Trust. Since 1982.

# 198, 12th Main, 3rd Block, (Above Namma MTR, Next to SBI), Rajajinagar, Bangalore- 560 010.  
Ph. : 080-23505407, 9448079978 e-mail : bangalore.d.s@gmail.com

## Breast Ultrasound Scan Report

Name : Mrs. Nagarathnamma

Date: 11/06/2022

Ref By : Bank of Baroda

Age/ Gender: 51 Years/Female

**Right Breast:** Shows normal echotexture of glandular and adipose soft tissue.

There is no evidence of Solid or Cystic Foci's

Nipple and Retroareolar regions appeared normal.

No ductal dilatation seen.

**Left Breast:** Shows normal echotexture of glandular and adipose soft tissue.

There is no evidence of solid or Cystic Foci's.

Nipple and Retroareolar regions appeared normal.

No ductal dilatation seen.

There is no evidence of enlarged lymphnode's seen.

### **IMPRESSION:**

➤ Normal Sonologic Study.

**BIRAD'S Score : I. ( Routine Screening)**

  
Dr. Consultant Radiologist

**BANGALORE DIAGNOSTICS &  
MULTI-SPECIALITY CENTRE  
# 198, 12th Main, 3rd Block  
Rajajinagar, Bangalore-560 010**



GE Healthcare

11/06/22 11:46:42 AM

USR

NAGARATHNAMMA 51,

11622-9A

--:--:--

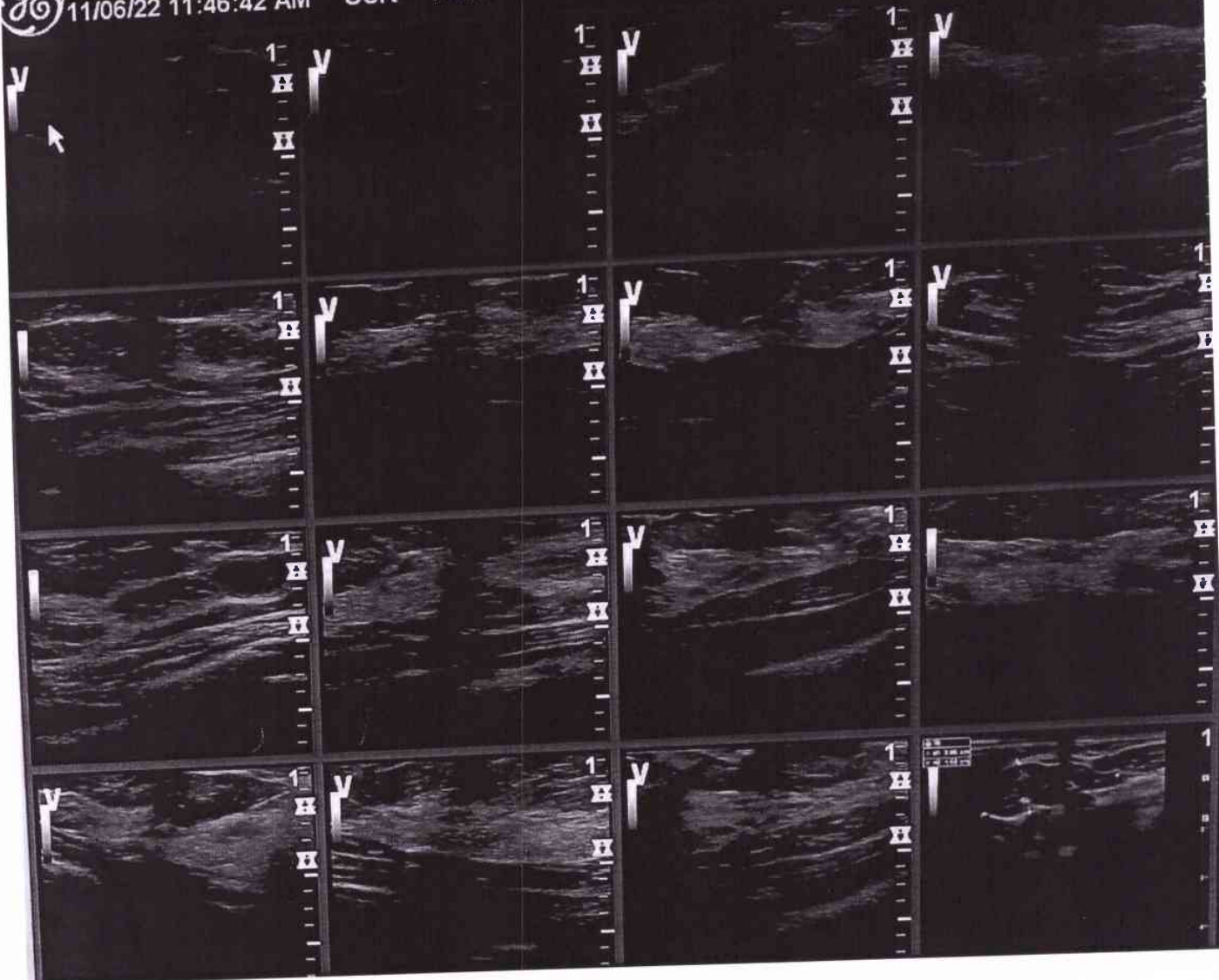



# Bangalore Diagnostics & Multi-Speciality Centre

Quality Assurance : EQAP from AIIMS & CMC- Vellore

Quality. Trust. Since 1982.

# 198, 12th Main, 3rd Block, (Above Namma MTR, Next to SBI), Rajajinagar, Bangalore- 560 010.

Ph. : 080-23505407, 9448079978 e-mail : bangalore.d.s@gmail.com

<b>Patient Name</b>	MRS.NAGARATHNAMMA	<b>Patient Id</b>	X-RAY-64
<b>Age/DOB</b>	51/	<b>Gender</b>	F
<b>Ref.Doctor</b>	BANK OF BARODA	<b>Date</b>	11/06/2022

Thank you for referring the patient for XRay

## X-RAY CHEST PA VIEW

### OBSERVATION:

The trachea is central.

The mediastinal and cardiac silhouette are normal.

Cardiothoracic ratio is normal.

Cardiophrenic and costophrenic angles are normal.

Both hila are normal.

The lung fields are clear.

Bones of the thoracic cage are normal.

Soft tissues of the chest wall are normal.

### IMPRESSION:

- No significant abnormality seen.

Dr. Shankar Poudel  
MD Radiodiagnosis  
Consultant Radiologist

**BANGALORE DIAGNOSTICS &  
MULTI-SPECIALITY CENTRE**  
# 198, 12th Main, 3rd Block  
Rajajinagar, Bangalore-560 010

R

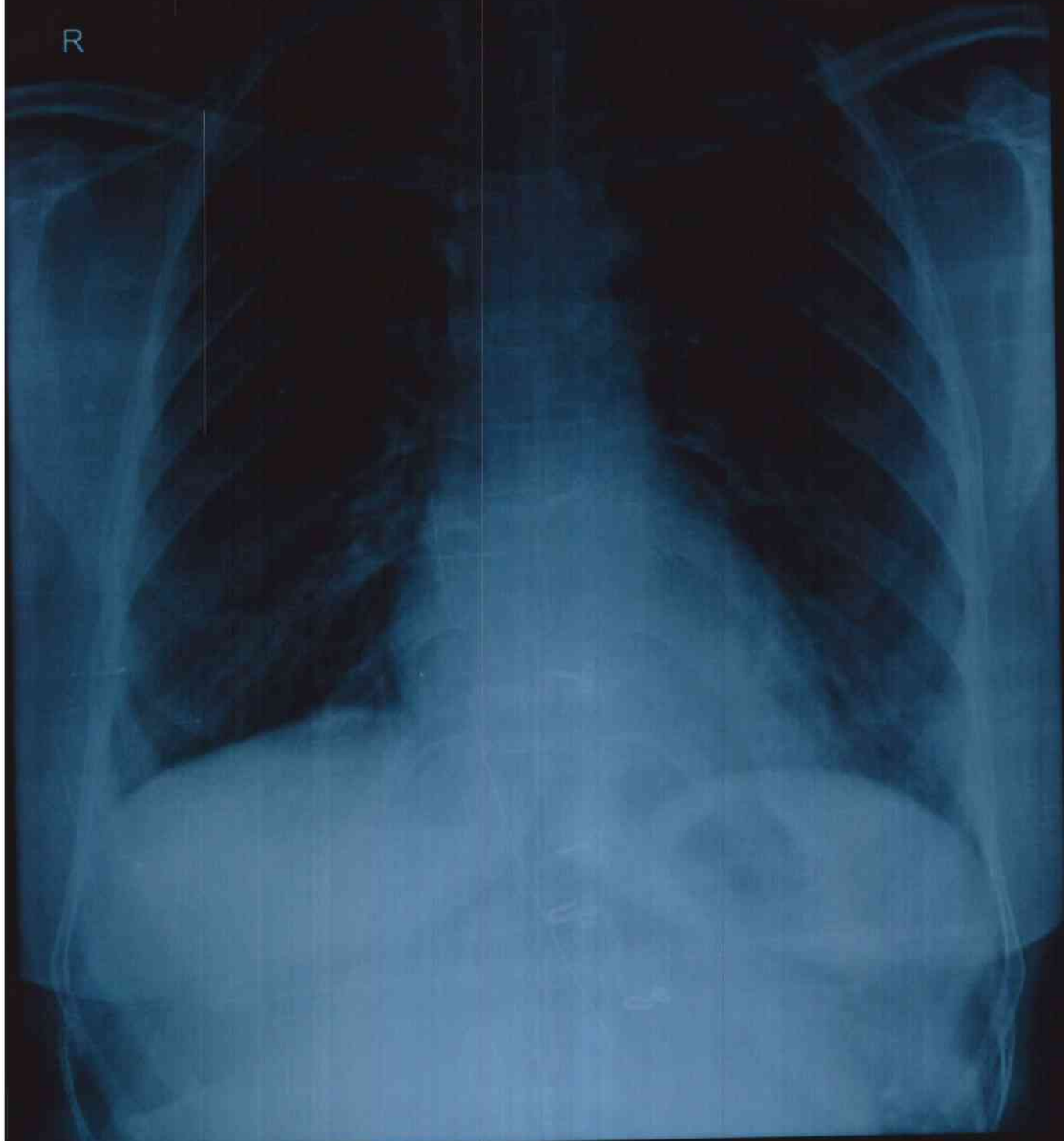

CX64 MRS NAGARATHNAMMA 51 F 11/06/2022 12:02:03  
BANGALORE DIAGNOSTIC SERVICE RAJAJINAGAR BANGALORE 560010



# Bangalore Diagnostics & Multi-Speciality Centre

Quality Assurance : EQAP from AIIMS & CMC- Vellore

Quality. Trust. Since 1982.

# 198, 12th Main, 3rd Block, (Above Namma MTR, Next to SBI), Rajajinagar, Bangalore- 560 010.

Ph. : 080-23505407, 9448079978 e-mail : bangalore.d.s@gmail.com

## ELECTROCARDIOGRAM

NAME/AGE : mes. nagarithamma.

Lab No.: Bank of Baroda DATE: 11/06/22.

## ECG FINDINGS

Standardization	mm	Rate	66 bpm
Rhythm	d	Axis	r
P Wave	r	PR Interval	0.11d
Q Wave	r	QRS Voltage	r Vaneel
QRS Duration	0.09d	ST Segment	level
QT interval	0.35d		
U Wave		Wave	r
Recommendations	normal		

Dr. \_\_\_\_\_

**BANGALORE DIAGNOSTICS &  
MULTI-SPECIALITY CENTRE**  
# 198, 12th Main, 3rd Block  
Rajajinagar, Bangalore-560 010

**Dr. ASHOK**  
MD (Internal Medicine)  
Reg No 13444

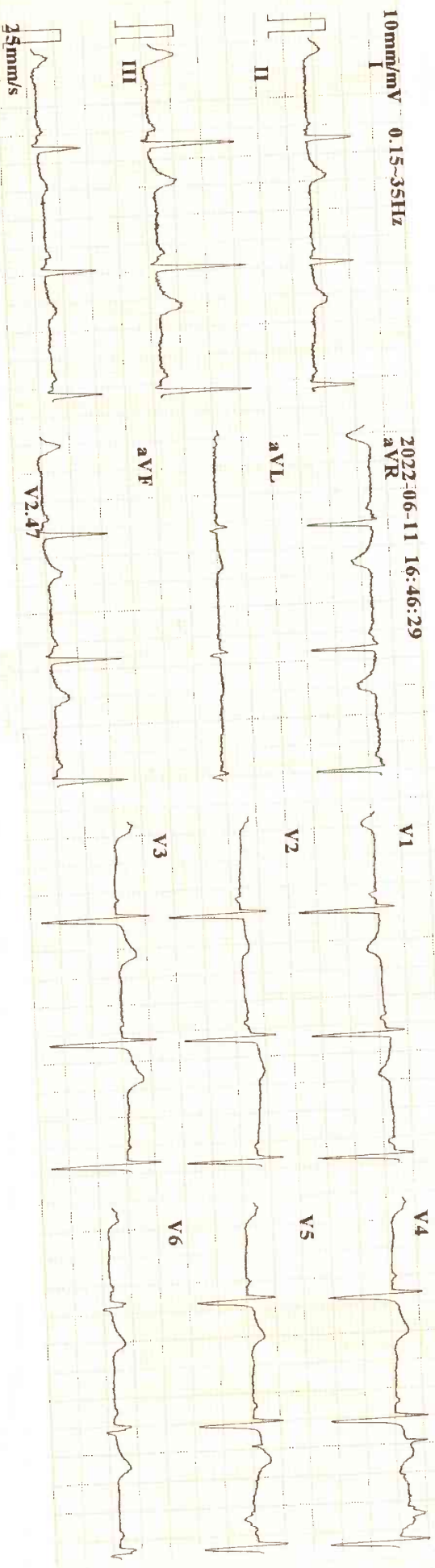

10mm/mV 0.15-35Hz

2022-06-11 16:46:29

ID : 220611-1646  
 Name : Nagayachan  
 Age : 51 yr  
 Sex : Female  
 BP :  
 Height : cm  
 Weight : kg

C-7143

Minnesota Code: 6-5-0 (9-4-2(V4))

HR : 68 bpm  
 P Dur : 87 ms  
 PR int : 119 ms  
 QRS Dur : 95 ms  
 QT/QTc int : 393/418 ms  
 P/QRS/T axis : 68/60/49 °  
 RV5/SV1 amp : 0.498/1.284 mV  
 RV6/SV2 amp : 1.782/0.269/1.182 mV

Diagnosis Information:  
 800: Sinus Rhythm  
 401: Short PR Interval

Report Confirmed by:



# BANGALORE DIAGNOSTICS & MULTI-SPECIALITY CENTRE

Quality, Trust. Since 1982.

# 198, 12th Main, 3rd Block, (Above Namma MTR, Next to SBI),  
Rajajinagar, Bangalore- 560 010. Ph : 080-23505407, 8660254891  
e-mail : [prompt@bangalorediagnostics.com](mailto:prompt@bangalorediagnostics.com)

Mangarathnaman U.S./F

vision of eye  
L eye.

colour vision of normal  
L normal.

BANGALORE DIAGNOSTICS &  
MULTI-SPECIALITY CENTRE  
# 198, 12th Main, 3rd Block  
Rajajinagar, Bangalore-560 010

**WORKING HOURS :** Weekdays : 7:00 a.m. to 8:00 p.m. Sunday : 7:00 a.m. to 1:00 p.m.