

LETTER OF APPROVAL / RECOMMENDATION

To,

The Coordinator,
Mediwheel (Arcofemi Healthcare Limited)
Helpline number: 011- 41195959

Dear Sir / Madam,

Sub: Annual Health Checkup for the employees of Bank of Baroda

This is to inform you that the following employee wishes to avail the facility of Cashless Annual Health Checkup provided by you in terms of our agreement.

PARTICULARS	EMPLOYEE DETAILS
NAME	MR. A SAMIM M
EC NO.	171782
DESIGNATION	CREDIT
PLACE OF WORK	KOLKATA, BARANAGAR
BIRTHDATE	31-03-1989
PROPOSED DATE OF HEALTH CHECKUP	26-02-2022
BOOKING REFERENCE NO.	21M171782100011750E

This letter of approval / recommendation is valid if submitted along with copy of the Bank of Baroda employee id card. This approval is valid from **16-02-2022** till **31-03-2022**. The list of medical tests to be conducted is provided in the annexure to this letter. Please note that the said health checkup is a **cashless facility** as per our tie up arrangement. We request you to attend to the health checkup requirement of our employee and accord your top priority and best resources in this regard. The EC Number and the booking reference number as given in the above table shall be mentioned in the invoice, invariably.

We solicit your co-operation in this regard.

Yours faithfully,

Sd/-

Chief General Manager
HRM Department
Bank of Baroda

(Note: This is a computer generated letter. No Signature required. For any clarification, please contact Mediwheel (Arcofemi Healthcare Limited))

SUGGESTIVE LIST OF MEDICAL TESTS

FOR MALE	FOR FEMALE
CBC	CBC
ESR	ESR
Blood Group & RH Factor	Blood Group & RH Factor
Blood and Urine Sugar Fasting	Blood and Urine Sugar Fasting
Blood and Urine Sugar PP	Blood and Urine Sugar PP
Stool Routine	Stool Routine
Lipid Profile	Lipid Profile
Total Cholesterol	Total Cholesterol
HDL	HDL
LDL	LDL
VLDL	VLDL
Triglycerides	Triglycerides
HDL / LDL ratio	HDL / LDL ratio
Liver Profile	Liver Profile
AST	AST
ALT	ALT
GGT	GGT
Bilirubin (total, direct, indirect)	Bilirubin (total, direct, indirect)
ALP	ALP
Proteins (T, Albumin, Globulin)	Proteins (T, Albumin, Globulin)
Kidney Profile	Kidney Profile
Serum creatinine	Serum creatinine
Blood Urea Nitrogen	Blood Urea Nitrogen
Uric Acid	Uric Acid
HBA1C	HBA1C
Routine urine analysis	Routine urine analysis
USG Whole Abdomen	USG Whole Abdomen
General Tests	General Tests
X Ray Chest	X Ray Chest
ECG	ECG
2D/3D ECHO / TMT	2D/3D ECHO / TMT
Stress Test	Thyroid Profile (T3, T4, TSH)
PSA Male (above 40 years)	Mammography (above 40 years) and Pap Smear (above 30 years).
Thyroid Profile (T3, T4, TSH)	Dental Check-up consultation
Dental Check-up consultation	Physician Consultation
Physician Consultation	Eye Check-up consultation
Eye Check-up consultation	Skin/ENT consultation
Skin/ENT consultation	Gynaec Consultation

 **बैंक ऑफ़ बड़ौदा**
Bank of Baroda

नाम एम ए समिम
Name : **M A SAMIM**
कर्मचारी कुट. क्र. १७१७८२
E. C. No. **171782**



चारक के हस्ताक्षर

आरीकर्ता प्राधिकारी

APOLLO CLINIC OM TOWER
36C, B.T.ROAD OPP "RBU"
KOL 700002
Ph 033 25565555
033 25563333

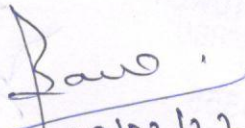
19/02/22

मिलने पर निम्नलिखित को लौटाएं

K.Z.

सहायक महाप्रबन्धक (सुरक्षा), बैंक ऑफ बरोडा, बरोडा कॉर्पोरेट सेंटर
सी - 26, एनोस पोलि, बंगला क्लॉस कॉम्प्लेक्स, बंगला (पूर्व), मुंबई: 400 051, भारत

फोन: 91 22 6698 5196, फैक्स: 91 22 2652 5747

If Found, Please return to,

Asst. General Manager (Security), Bank of Baroda, Baroda Corporate Centre
C-26, G Block, Bandra-Kurla Complex, Mumbai 400 051, India

Phone:- 91 22 6698 5196 Fax : 91 22 2652 5747

नाम/पता एवं तुरंत मिलने आवश्यकताओं में कलें करें

MRS. SALMA SULTANA

Name & Ph./Person of emergency contact: 7411273800

रक्त समूह/Blood Group O+

एलर्जी/Allergy NIL

पचकान चिह्न /Identification mark

CUT MARK UNDER LOWER LIP

जारीकर्ता कार्यालय /Issuing office

* BOB, KOLKATA ZONE, Plot No 38/2, Block - GN, Sector-V, Salt Lake City, Kolkata - 700091

APOLLO CLINIC OM TOWER
36C, B.T ROAD OPP "RBU"
KOL 700002
Ph 033 25565555
033 25563333

Handwritten signature
19/02/2022

 **ভারত সরকার**
Government of India

 **এম.এ. সামিম**
M.A. Samim
পিতা : মোঃ লুৎফর রহমান
Father : MD. LUTFAR RAHAMAN
জন্মতারিখ / DOB : 31/03/1989
পুরুষ / Male



3866 9180 5037

আধার - সাধারণ মানুষের অধিকার

APOLLO CLINIC OM TOWER
36C, B.T ROAD OPP "RBU"
KOL 700002
Ph 033 25565555
033 25563333

Sau
19/02/2022

 **ভারতীয় বৈশিষ্ট্য পরিচয় প্রাধিকরণ**
Unique Identification Authority of India

ঠিকানা:
চক রাজাবাজার, মুর্শিদাবাদ,
মুর্শিদাবাদ, মুর্শিদাবাদ, পশ্চিমবঙ্গ,
742149

Address:
CHAWK RAJABAZAR,
MURSHIDABAD, Murshidabad,
Murshidabad, West Bengal,
742149

3866 9180 5037

 1947
1800 300 1947

 help@uidai.gov.in

 www.uidai.gov.in



APOLLO CLINIC OM TOWER
36C, B.T.ROAD OPP "RBU"
KOL 700002
Ph 033 25565555
033 25563333

realme Shot on realme 7i
2022-02-19 17:05



APOLLO CLINIC OM TOWER
36C, B.T ROAD OPP "RBU"
KOL 700002
Ph 033 25565555
033 25563333

realme Shot by PURBA

2022-02-19 10:54

Patient Name: MR. M. A. SAMIM
UHID/MR No.: FSIN.0000014070
Visit Date: 19.02.2022
Sample collected on: 19.02.2022
Ref Doctor: SELF

Age/Gender: 32 Years / Male
OP Visit No.: FSINOPV17122
Reported on: 19.02.2022
Specimen: BLOOD

DEPARTMENT OF LABORATORY MEDICINE

<u>TEST NAME</u> <u>UNIT</u>	<u>RESULT</u>	<u>BIOLOGICAL REFERENCE</u>
BLOOD GROUP RH TYPE	"O" POSITIVE(+Ve)	

Results are to be correlate clinically.

*** End of the report***

BL

Lab Technician/Technologist
Madhumita_Biswas

Dr.BIPARNAK HALDAR
MBBS, MD(PATHOLOGY)
CONSULTANT PATHOLOGIST

Patient Name: MR. M. A. SAMIM

UHID/MR No.: FSIN.0000014070

Visit Date: 19.02.2022

Sample collected on: 19.02.2022

Ref Doctor: SELF

DEPARTMENT OF HAEMATOLOGY

TEST NAME	RESULT	BIOLOGICAL REFERENCE	UNIT
COMPLETE BLOOD COUNT			
HAEMOGLOBIN	14.2	Female 11.5-14.5 Male 12.5-16.5	gm%
Method: Non cyanideSis Based			
RBC COUNT	4.7	Female 3.8-4.8 Male 4.5-5.5	mill/Cumm
Method: Electrical Impedence			
HEMATOCRIT (PCV)	45.0	Female 36-46 Male 42-52	%
MCV	95.7	83-101 fl	fl
Method: Calculated			
MCH	30.2	27-32 pg	pg
Method: Calculated			
MCHC	31.5	31.5-34.5	%
Method: Calculated			
PLATELET COUNT	2.20	1.5-4.5 lakhs/cu mm	Lakhs/cumm
Method: Electrical Impedence			
TOTAL WBC COUNT	7600	4000-11000	/cumm
Method: Electrical Impedence			
NEUTROPHIL	68	40-80	%
Method: Microscopy			
LYMPHOCYTE	27	20-45	%
Method: Microscopy			
MONOCYTE	03	2-10	%
Method: Microscopy			
EOSINOPHIL	02	1-6	%
Method: Microscopy			
BASOPHIL	00	<1-2	%
Method: Microscopy			
ESR	30	Male:12 Female:19	mm/hr mm/hr
Method: westergreen's			

Note: RBC are Normocytic with normochromic.

INSTRUMENT USED:

SYSMEX (XP 100)

*Please correlate with clinical conditions.

End of the report

BK

Lab Technician/Technologist
Madhumita_Biswas

Dr. BIPARNAK HALDAR
MBBS, MD(PATHOLOGY)
CONSULTANT PATHOLOGIST

APOLLO CLINIC @ OM TOWER
Opp. of Rabindra Bharati University
Licensee : Satyam Credit Pvt. Ltd.

36C, B. T. Road, Kolkata - 700 002

033 2556 3333

033 2556 5555

+01 08521 66666

+91 74392 97827

Patient Name: MR. M. A. SAMIM
UHID/MR No.: FSIN.0000014070
Visit Date: 19.02.2022
Sample collected on: 19.02.2022
Ref Doctor: SELF

Age/Gender: 32 Years / Male
OP Visit No.: FSINOPV17122
Reported on: 19.02.2022
Specimen: BLOOD

DEPARTMENT OF LABORATORY MEDICINE

<u>TEST NAME</u>	<u>RESULT</u>	<u>BIOLOGICAL REFERENCE INTERVALS</u>	<u>UNITS</u>
GLUCOSE- (FASTING) GLUCOSE- (FASTING) Method: (GOD-POD)	108.0	70.0- 110.0	mg/dL
GLUCOSE- (POST PRANDIAL) GLUCOSE- (POST PRANDIAL) Method: (GOD-POD)	137.0	80.0- 140.0	mg/dL

End of the report

Results are to be correlate clinically

BK

Lab Technician / Technologist
Madhumita_Biswas

DR. BIPARNAK HALDAR
MBBS, MD (PATHOLOGY)
CONSULTANT PATHOLOGIST

Patient Name: MR. M. A. SAMIM
UHID/MR No.: FSIN.0000014070
Visit Date: 19.02.2022
Sample collected on: 19.02.2022
Ref Doctor: SELF

Age/Gender: 32 Years / Male
OP Visit No.: FSINOPV17122
Reported on: 19.02.2022
Specimen: BLOOD

DEPARTMENT OF SPECIAL BIOCHEMISTRY
REPORT PREPARED ON PATHOLOGY

Test Name	Value	Unit	Normal Range
Glycosylated Haemoglobin (HbA1c), HPLC Glycosylated Haemoglobin (HbA1c), HPLC	4.9	%	Excellent Control: <4 Good Control: 4-6 Fair Control : >6-7 Action Suggested: >7-8 Poor Control : >8
<i>Methodology: HPLC</i>			
<i>Instrument Used: Bio-Rad D-10</i>			
Estimated Average Glucose (EAG)	124	mg/dL	Excellent Control: 90-120 Good Control: 120-150 Fair Control: > 150-180 Action Suggested: 181-210 Panic Value: >211

Comment

- For patients with Hb variant diseases there may be lowering of HbA1c due to low HBA synthesis.
- EAG is value calculated from HbA1c & indicates average glucose level over past three months.

Factors that interfere with HbA1c Measurement: Genetic variants (e.g. Hbs trait, HbC trait), elevated fetal hemoglobin (HbF) and chemically modified derivatives of hemoglobin (e.g. carbamylated Hb in patients with renal failure) can affect the accuracy of HbA1c measurements. The effects vary depending on the specific Hb variant or derivative and the specific HbA1c method.

Factors that affect interpretation of HbA1c Results: Any condition that shortens erythrocyte survival or decreases mean erythrocyte age (e.g. recovery from acute blood loss, hemolytic anemia) will falsely lower HbA1c test results regardless of the assay method used.

***** End Of Report *****

BL

Lab Technician / Technologist

Susmita Saha

DR. BIPARNAK HALDAR

MBBS, MD (PATHOLOGY)

CONSULTANT PATHOLOGIST

APOLLO CLINIC @ OM TOWER
Opp. of Rabindra Bharati University
Licensee : Satyam Credit Pvt. Ltd.

36C, B.T. Road, Kolkata - 700 002

E-mail : sinthimor@theapolloclinic.com

satyamcreditpvtltd@gmail.com



033 2556 3333



033 2556 5555



+91 98521 66666



+91 74392 97827

Patient Name: MR. M. A. SAMIM
UHID/MR No.: FSIN.0000014070
Visit Date: 19.02.2022
Sample collected on: 19.02.2022
Ref Doctor: SELF

Age/Gender: 32 Years / Male
OP Visit No.: FSINOPV17122
Reported on: 19.02.2022
Specimen: BLOOD

DEPARTMENT OF LABORATORY MEDICINE

<u>TEST NAME</u>	<u>RESULT</u>	<u>BIOLOGICAL REFERENCE INTERVALS</u>	<u>UNITS</u>
LIPID PROFILE Triglyceride Method: GPO-POD	152	<200	mg/dl
Cholesterol Method: CHO - POD	245	Desirable blood cholesterol :< 220 Borderline High: 170.0-199.0 High: > 199.0 mg/dl	mg/dl mg/dl
HDL CHOLESTEROL [DIRECT] Method: PVS and PEGME Coupled	58	50-80mg/dl	mg/dl
LDL CHOLESTEROL [DIRECT] Method: PVS and PEGME Coupled	157	<130.0 mg/dl	mg/dl
VLDL CHOLESTEROL	30	20-35 mg/dl	mg/dl
CHOLESTEROL: HDL RATIO	4.2		
LDL: HDL RATIO	2.7		

End of the report

Results are to be correlate clinically

BL

Lab Technician / Technologist
Madhumita_Biswas

DR. BIPARNAK HALDAR
MBBS, MD (PATHOLOGY)
CONSULTANT PATHOLOGIST

Patient Name: MR. M. A. SAMIM
UHID/MR No.: FSIN.0000014070
Visit Date: 19.02.2022
Sample collected on: 19.02.2022
Ref Doctor: SELF

Age/Gender: 32 Years / Male
OP Visit No.: FSINOPV17122
Reported on: 19.02.2022
Specimen: BLOOD

DEPARTMENT OF LABORATORY MEDICINE

TEST NAME	RESULT	BIOLOGICAL REFERENCE INTERVALS	UNITS
LIVER FUNCTION TEST (PACKAGE)			
BILIRUBIN- TOTAL Method: Daizo	1.1	1.1 Adult	mg/dl
BILIRUBIN- DIRECT Method: Daizo with DPD	0.3	Adult & Children: <0.25	mg/dl
BILIRUBIN- INDIRECT Method: calculated	0.8	0.1-1.0	mg/dl
TOTAL- PROTIEN Method: Photometric UV test	7.6	Adult: 6.6-8.8	gms/dl
ALBUMIN Method: BCG	4.5	3.5-5.2	gms/dl
GLOBULIN Method: calculated	3.1	1.8-3.0	gms/dl
A:G Ratio	1.4:1		
SGOT/AST Method: IFCC WITHOUT P5P	78	up to 45	U/L
SGPT/ALT Method: IFCC WITHOUT P5P	102	up to 40	U/L
ALKA-PHOS Method: PNPP- AMP BUFFER	165	Adult: 20-220 Child: 104-380	U/L
GGT [Gamma Glutamyl Transferase]	39	7-32	U/L

*Please correlate with clinical conditions.

End of the report

BXL



Patient Name: MR. M. A. SAMIM
UHID/MR No.: FSIN.0000014070
Visit Date: 19.02.2022
Sample collected on: 19.02.2022
Ref Doctor: SELF

Age/Gender: 32 Years / Male
OP Visit No.: FSINOPV17122
Reported on: 19.02.2022
Specimen: BLOOD

DEPARTMENT OF LABORATORY MEDICINE

<u>TEST NAME</u>	<u>RESULT</u>	<u>BIOLOGICAL REFERENCE INTERVALS</u>	<u>UNITS</u>
BLOOD UREA NITROGEN (BUN) BLOOD UREA NITROGEN (BUN) Method: Calculated	11.2	8 - 20	mg/ dl
CREATININE Methodology: Jaffe Reaction Instrument Used: FULLY AUTOMATED ANALYZER EM-200	1.20	Male: 0.7-1.4 Female: 0.6-1.2 Newborn: 0.3-1.0 Infant: 0.2-0.4 Child: 0.3-0.7 Adolescent: 0.5-1.0	mg/dl
URIC ACID Method: Uricase	5.45	Female: 2.6 - 6.0 Male: 3.4 - 7.0	mg/dl

End of the report

Results are to be correlate clinically

BX

Lab Technician / Technologist
Susmita_Saha

DR. BIPARNAK HALDAR
MBBS, MD (PATHOLOGY)
CONSULTANT PATHOLOGIST



Patient Name: MR. M. A. SAMIM
UHID/MR No.: FSIN.0000014070
Visit Date: 19.02.2022
Sample collected on: 19.02.2022
Ref Doctor: SELF

Age/Gender: 32 Years / Male
OP Visit No.: FSINOPV17122
Reported on: 19.02.2022
Specimen: BLOOD

DEPARTMENT OF LABORATORY MEDICINE

TEST NAME	RESULT	BIOLOGICAL REFERENCE INTERVALS	UNIT
TSH:THYROID STIMULATING HORMONE-SERUM Method : CLIA	1.36	0.35-5.50	uIU/dl
TOTAL T3: TRI IODOTHYRONINE – SERUM Method : CLIA	0.98	0.87 – 1.78	µg/dl
TOTAL T4: THYROXINE – SERUM Method : CLIA	7.40	8.09 – 14.03	ug/dl

Comment: Note :>1. TSH levels are subject to circadian variation, reaching peak levels between 2 - 4.a.m. and at a minimum between 6-10 pm . The variation is of the order of 50% . hence time of the day has influence on the measured serum TSH concentrations
> 2. Values <0.03 µU/mL need to be clinically correlated due to presence of a rare TSH variant in some individuals.
Clinical Use:> Primary Hypothyroidism > Hyperthyroidism > Hypothalamic – Pituitary hypothyroidism
> Inappropriate TSH secretion > Nonthyroidal illness > Autoimmune thyroid disease
>Pregnancy associated thyroid disorders > Thyroid dysfunction in infancy and early childhood.

Results are to be correlate clinically .

End of the report

BA

Lab Technician / Technologist
Ranit Bhattacharjee

DR. BIPARNAK HALDAR
MBBS, MD (PATHOLOGY)
CONSULTANT PATHOLOGIST

APOLLO CLINIC @ OM TOWER
Opp. of Rabindra Bharati University
Licensee : Satyam Credit Pvt. Ltd.

36C, B.T. Road, Kolkata - 700 002

E-mail : sinthimor@theapolloclinic.com

satyamcreditpvtltd@gmail.com

 033 2556 3333

 033 2556 5555

 +91 98521 66666

 +91 74392 97827

Patient Name: MR. M. A. SAMIM
UHID/MR No.: FSIN.0000014070
Visit Date: 19.02.2022
Sample collected on: 19.02.2022
Ref Doctor: SELF

Age/Gender: 32 Years / Male
OP Visit No.: FSINOPV17122
Reported on: 19.02.2022
Specimen: URINE

URINE ROUTINE EXAMINATION

URINE FOR ROUTINE EXAMINATION

Test Name	Result	Unit	Method
<u>PHYSICAL EXAMINATION</u>			
QUANTITY	30	ml	Container Measurement
COLOUR	Pale yellow		Naked Eye Observation
APPEARANCE	Slightly hazy		Naked Eye Observation
REACTION	Acidic		Multiple Reagent Strip
SPECIFIC GRAVITY	1.020		Multiple Reagent Strip
<u>CHEMICAL EXAMINATION</u>			
BLOOD	Nil		Multiple Reagent Strip
ALBUMIN	Nil		Multiple Reagent Strip / Heat & Acetic Acid
BILE PIGMENT	Nil		Fuchet's Test
BILE SALT	Nil		Hey's Sulphur Test
KETONE BODIES	Nil		Multiple Reagent Strip / Rothera Test
SUGAR	Nil		Multiple Reagent Strip / Benedict
<u>MICROSCOPIC EXAMINATION</u>			
PUS CELL	3-4	/HPF	Light Microscopy
RBC	Not found	/HPF	Light Microscopy
EPITHELIAL CELL	1-2	/HPF	Light Microscopy
MICRO ORGANISM	Present(+)		
Others	Not found		

Note : Any Abnormal Chemical Analysis Rechecked By Respective Manual Method
*** End of Report***

BK

Lab Technician / Technologist
Madhumita_Biswas

Dr. BIPARNAK HALDER
MBBS, MD (PATHOLOGY)
CONSULTANT PATHOLOGIST

APOLLO CLINIC @ OM TOWER
Opp. of Rabindra Bharati University
Licensee : Satyam Credit Pvt. Ltd.

36C, B. T. Road, Kolkata - 700 002
E-mail : sinthimor@theapolloclinic.com

 033 2556 3333

 033 2556 5555

 +91 98521 66666

 +91 74392 97827

NAME:MR.M.A.SAMIM	MR. NO: FSIN-0000	DATE: 19/02/2022
AGE :32YRS	SEX:MALE	REF. BY: SELF

ULTRASOUND OF WHOLE ABDOMEN

LIVER: Liver is **enlarge** in size (**16.49cm**) shape, outline and echotexture. The intrahepatic tubular structures are normal. Enlarged liver with increased echogenicity is noted. The porta hepatis is normal. The common bile duct measures **4mm** in diameater. The portal vein measures **10mm** at porta.

GALLBLADDER: Gall bladder is distended. Wall is normal. No calculus or mass is seen within the gall bladder.

PANCREAS: It is normal in size, Shape, Outline and echotexture. Pancreatic duct is not dilated.

SPLEEN: It is normal in size **10.67cm**, Shape, Outline and echotexture. No parenchymal lesion is noted.

BOTH KIDNEYS: Both kidneys are normal in position, size, shape, outline and echotexture. The cortico medullary differentiation is maintained. No calculus or hydronephrosis is seen.

RIGHT KIDNEY measures **9.97cm**.

LEFT KIDNEY measures **10.93cm**.

URINARY BLADDER: It is well distended with normal wall thickness. No calculus or mass is seen within the urinary bladder.

PROSTATE: It has a homogenous echotexture. The prostatic outline is smooth. The periprostatic plane is normal. It is normal in size measures **3.80cmX3.38cmX3.00cm** **VOL-20.18gms**

IMPRESSION:

- HEPATOMEGALY.

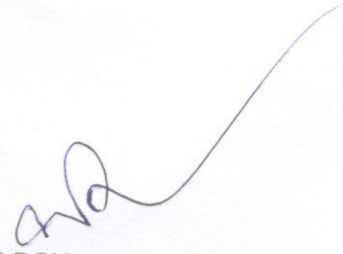

A.K.ROY

M.B.B.S, Dip BMSc, DTM&H (Cal)

Certificate on CEBT Abdomino Pelvic, USG(WBHSU)

DEPARTMENT OF RADIOLOGY X-RAY OF CHEST (PA) VIEW

MR. NO- FSIN.0000000

SEX-MALE

NAME: -MA SAMIM

EXAMINATION DATE-19/02/2022

AGE-32 YRS

REPORT DATE-19/02/2022

REF DR. SELF

FINDINGS:

- Bilateral lung fields are clear.
- Tracheal shadow is in the midline.
- Bilateral CP angle are clear
- Both hila appear normal .
- CTR appears normal .
- No definite bone fracture is noted.



DR.ARNAB MANDAL

MD, Physician, PGDUS (Delhi) CEBT-USG (WBUHS KOLKATA)
Fellow of Jefferson Ultrasound Radiology and Education Institute
Philadelphia Ex-Radiology Resident (S.E.Railway)
Regd.No:72022(WBMC)

APOLLO CLINIC @ OM TOWER
Opp. of Rabindra Bharati University

Licensee : Satyam Credit Pvt. Ltd.

36C, B. T. Road, Kolkata - 700 002

E-mail : sinthimor@theapolloclinic.com



033 2556 3333



033 2556 5555



+91 98521 66666



+91 74392 97827

Patient Name: M. A. SAMIM 32/M

Resting ECG Report

February 19, 2022

QT/QTc: 0.328 / 0.384 Sec

PR Interval: 0.16 sec

RR Interval: 0.73 sec

HR 82 bpm

BP: 120 / 70 mmHg

Time: 13:10:07

P-QRS-T Axis: (36)-(15)-(22) deg

QRS Duration: 0.084 Sec

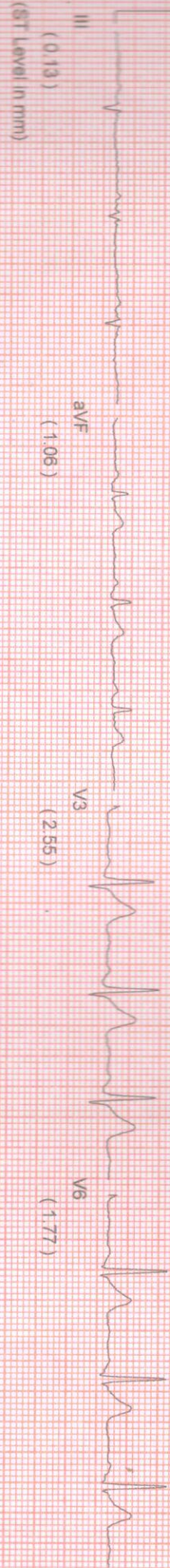
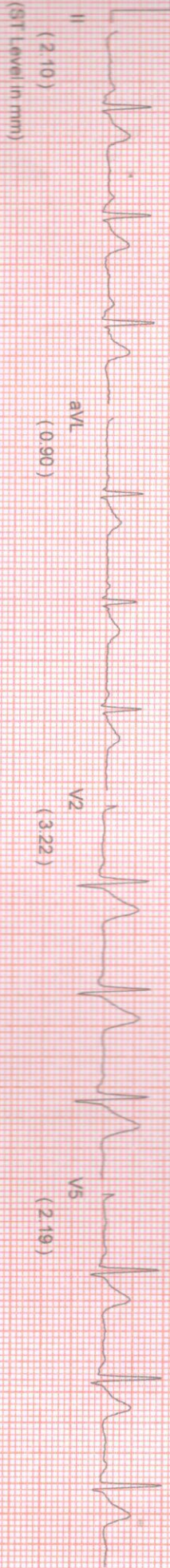
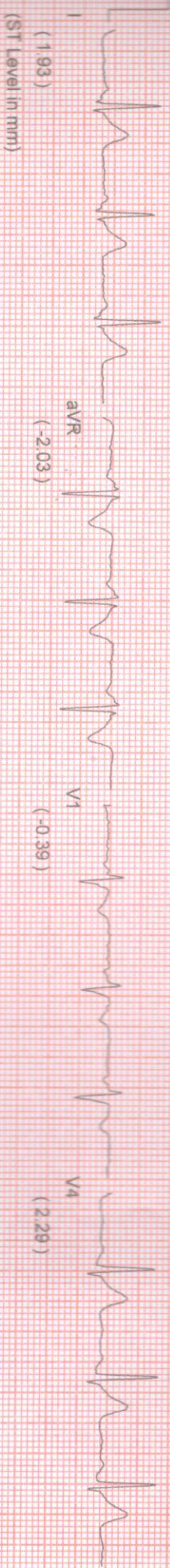

Comments :-

Handwritten signature

NAME: MR.M.A.SAMIM	MR NO: FSIN-0000	DATE : 19.02.2022
AGE: 32YRS.	SEX:MALE	REF BY: SELF(CORPORATE)

ECG REPORT

HR : 82 b/min
AXIS : NORMAL
RHYTHM : SINUS
PR INTERVAL : 0.16 sec
QT INTERVAL : 0.384 sec
QRS DURATION : 0.084 sec
T-WAVE : NORMAL.

IMPRESSION:

- RESTING ECG IS WITHIN NORMAL LIMITS.



Dr. SIDDHARTHA KUNDU

MBBS (Cal), PGDCC, CCEBDM

Clinical Cardiologist

Ex Sr Resident, Cardiology Dept

3.R Singh Hospital, Eastern Railway

APOLLO CLINIC @ OM TOWER

Opp. of Rabindra Bharati University

Licensee : Satyam Credit Pvt. Ltd.

36C, B.T. Road, Kolkata - 700 002

E-mail : sinthimor@theapolloclinic.com

satyamcreditpvtltd@gmail.com



033 2556 3333



033 2556 5555



+91 98521 66666



+91 74392 97827