



NABL & ISO 9001 : 2008 Certified  
Wellness . Diagnostics  
A Unit of Gian Life Care Limited



7/216 (6), Swaroop Nagar  
(In Front of L.L.R. Hospital), Kanpur  
Mob. : 8808051576  
E-mail : reportsgpx@gmail.com  
arunguptagpx@gmail.com

Gian Pathology and X-Ray

Pathology . Radiology

Gian Life Line - Health Checkup

Lab No.	: 012310160039	Reg No/BarcodeNo	: 666835/01566699
Patient Name	: Mrs.SUNEETA MISHRA	Reg. Date	: 16/Oct/2023 09:49AM
Age/Sex	: 51 Y / Female	Sample Taken Date	: 16/Oct/2023 10:18AM
Client Code/Name	: MEDIWHEEL FULL BODY CHECKUP	Report Date	: 16/Oct/2023 11:00AM
Referred By Doctor	: Dr. BOB		

**BIOCHEMISTRY**

**MEDIWHEEL FEMALE ABOVE 40**

**Blood Sugar (Fasting)**

Blood Sugar Fasting Hexokinase **105** mg/dl 70 - 100

Sample Type:Plasma

**Blood Sugar (PP)**

Blood Sugar PP (2 Hr.) Hexokinase **96** mg/dL 70 - 140

Sample Type:Plasma

**GAMMA GT/GGT**

GAMMA GT / GGT **36** IU/l 9 - 36

\*Not in NABL Scope\*

Sample Type:Serum

**BUN / BLOOD UREA NITROGEN**

BLOOD UREA NITROGEN Urease **7** mg/dl 9.8 - 20.1

Sample Type:Serum

**CREATININE SERUM**

CREATININE, Serum Kinetic Alkaline Picrate **0.71** mg/dl 0.50 - 1.20

Sample Type:Serum

**URIC ACID**

URIC ACID, Serum Uricase **5.5** mg/dl 2.5 - 6.2

Sample Type:Serum



*A Gupta*

Dr. Arun Kumar Gupta  
M.D. Chief Pathologist  
(Reg No. 34930)



NABL & ISO 9001 : 2008 Certified  
**Wellness . Diagnostics**  
 A Unit of Gian Life Care Limited



7/216 (6), Swaroop Nagar  
 (In Front of L.L.R. Hospital), Kanpur  
 Mob. : 8808051576  
 E-mail : reportsgpx@gmail.com  
 arunguptagpx@gmail.com

Gian Pathology and X-Ray

Pathology . Radiology

Gian Life Line - Health Checkup

Lab No.	: 012310160039	Reg No/BarcodeNo	: 666835/01566699
Patient Name	: Mrs.SUNEETA MISHRA	Reg. Date	: 16/Oct/2023 09:49AM
Age/Sex	: 51 Y / Female	Sample Taken Date	: 16/Oct/2023 10:18AM
Client Code/Name	: <b>MEDIWHEEL FULL BODY CHECKUP</b>	Report Date	: 16/Oct/2023 11:00AM
Referred By Doctor	: Dr. BOB		

**BIOCHEMISTRY**

**MEDIWHEEL FEMALE ABOVE 40**

**LFT/LIVER FUNCTION TESTS**

BILIRUBIN TOTAL Diazonium Salt	0.40	mg/dl	0.10 - 1.20
BILIRUBIN DIRECT Diazo Reaction	0.16	mg/dl	0.0 - 0.5
BILIRUBIN INDIRECT Calculated	0.24	mg/dl	0.10 - 0.8
SGOT /AST Enzymatic (NADH(Without P-5-P))	28	U/L	5 - 34
SGPT /ALT Enzymatic (NADH(Without P-5-P))	34	U/L	0.0 - 55
Alk. Phosphatase, Serum PNPP AMP Kinetic	98	U/L	40 - 150
PROTEIN TOTAL Biuret	7.7	g/dl	6.4 - 8.3
ALBUMIN BCG	4.8	g/dl	3.5 - 5.0
GLOBULIN Calculated	2.9	g/dl	2.3 - 3.5
A/G RATIO Calculated	1.66	Ratio	1.5 - 2.5

**Sample Type:Serum**

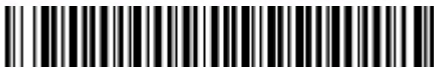

*A Gupta*

**Dr. Arun Kumar Gupta**  
 M.D. Chief Pathologist  
 (Reg No. 34930)



NABL & ISO 9001 : 2008 Certified  
Wellness . Diagnostics  
A Unit of Gian Life Care Limited



7/216 (6), Swaroop Nagar  
(In Front of L.L.R. Hospital), Kanpur  
Mob. : 8808051576  
E-mail : reportsgpx@gmail.com  
arunguptagpx@gmail.com

Gian Pathology and X-Ray

Pathology . Radiology

Gian Life Line - Health Checkup

Lab No.	: 012310160039	Reg No/BarcodeNo	: 666835/01566699
Patient Name	: Mrs.SUNEETA MISHRA	Reg. Date	: 16/Oct/2023 09:49AM
Age/Sex	: 51 Y / Female	Sample Taken Date	: 16/Oct/2023 10:18AM
Client Code/Name	: MEDIWHEEL FULL BODY CHECKUP	Report Date	: 16/Oct/2023 11:00AM
Referred By Doctor	: Dr. BOB		

**BIOCHEMISTRY**

**MEDIWHEEL FEMALE ABOVE 40**

**Lipid Profile**

CHOLESTEROL TOTAL Enzymetic	216	mg/dl	Desirable: <200 Boderline High: 200 – 239 High : ≥240
TRIGLYCERIDES GPO	88	mg/dl	Normal <150 Boderline High: 150 – 199 High : 200 – 499 Very High: ≥500
HDL CHOLESTEROL Accelerator Selective Detergent	67	mg/dl	40 - 60
LDL CHOLESTEROL Calculated	131.4	mg/dl	100 - 130
VLDL CALCULATED Calculated	17.6	mg/dl	13 - 36
CHOL/ HDL RATIO Calculated	3.22	Ratio	Less than 4.0
LDL / HDL RATIO	1.96		3.3 - 4.4 (Low Risk) 4.4-7.1 (Average Risk) 7.1-11.0 (Moderate Risk)

**Ratio of LDL to HDL**

Risk	Men	Women
Very low (1/2 average)	1	1.5
Average risk	3.6	3.2
Moderate risk (2x average)	6.3	5.0
High risk (3x risk)	8	6.1

**HDL** levels have an inverse relationship with coronary heart disease. The ability of **HDL** to predict the development of coronary atherosclerosis has been estimated to be four times greater than **LDL** and eight times greater than **TC**. Treatment is recommended for those with a **HDL** level below 40 mg/dL. An **HDL** of 60 mg/dL is considered protection against heart disease.

**Preparation:**

Blood should be collected after a 12-hour fast (no food or drink, except water). For the most accurate results, wait at least 2 months after a heart attack, surgery, infection, injury or pregnancy to check Lipid Profile.

**Sample Type:Serum**



*A Gupta*

**Dr. Arun Kumar Gupta**  
M.D. Chief Pathologist  
(Reg No. 34930)



NABL & ISO 9001 : 2008 Certified  
**Wellness . Diagnostics**  
 A Unit of Gian Life Care Limited



7/216 (6), Swaroop Nagar  
 (In Front of L.L.R. Hospital), Kanpur  
 Mob. : 8808051576  
 E-mail : reportsgpx@gmail.com  
 arunguptagpx@gmail.com

Gian Pathology and X-Ray

Pathology . Radiology

Gian Life Line - Health Checkup

Lab No.	: 012310160039	Reg No/BarcodeNo	: 666835/01566699
Patient Name	: Mrs.SUNEETA MISHRA	Reg. Date	: 16/Oct/2023 09:49AM
Age/Sex	: 51 Y / Female	Sample Taken Date	: 16/Oct/2023 10:18AM
Client Code/Name	: <b>MEDIWHEEL FULL BODY CHECKUP</b>	Report Date	: 16/Oct/2023 11:00AM
Referred By Doctor	: Dr. BOB		

**BIOCHEMISTRY**

**MEDIWHEEL FEMALE ABOVE 40**

**BUN/CREATININE RATIO**

BLOOD UREA NITROGEN Urease	7	mg/dl	9.8 - 20.1
CREATININE, Serum Kinetic Alkaline Picrate Ratio	0.71	mg/dl	0.50 - 1.20
	9.9	mg/dl	5 - 20

Sample Type:Serum



*A Gupta*

**Dr. Arun Kumar Gupta**  
 M.D. Chief Pathologist  
 (Reg No. 34930)



NABL & ISO 9001 : 2008 Certified  
**Wellness . Diagnostics**  
 A Unit of Gian Life Care Limited



7/216 (6), Swaroop Nagar  
 (In Front of L.L.R. Hospital), Kanpur  
 Mob. : 8808051576  
 E-mail : reportsgpx@gmail.com  
 arunguptagpx@gmail.com

Gian Pathology and X-Ray

Pathology . Radiology

Gian Life Line - Health Checkup

Lab No.	: 012310160039	Reg No/BarcodeNo	: 666835/01566699
Patient Name	: Mrs.SUNEETA MISHRA	Reg. Date	: 16/Oct/2023 09:49AM
Age/Sex	: 51 Y / Female	Sample Taken Date	: 16/Oct/2023 03:55PM
Client Code/Name	: <b>MEDIWHEEL FULL BODY CHECKUP</b>	Report Date	: 16/Oct/2023 06:23PM
Referred By Doctor	: Dr. BOB		

**CLINICAL PATHOLOGY**

**MEDIWHEEL FEMALE ABOVE 40**

**MEDIWHEEL FEMALE ABOVE 40**

**URINE SUGAR (F)**

URINE SUGAR (F) NIL

(\*Not in NABL Scope\*)

**STOOL ROUTINE EXAMINATION**

**PHYSICAL EXAMINATION**

COLOUR	YELLOWISH	
CONSISTANCY	SEMISOLID	
pH ( methylred/Bromothymol blue method )	6.5	4.6 - 8.0
MUCUS	NIL	
BLOOD	NIL	Negative

**MICROSCOPIC EXAMINATION**

OVA	NIL	
CYST	NIL	
CRYSTALS (Microscopic)	NIL	
Pus Cells	NIL	
R.B.C.	NIL	Per HPF 0 - 2
Fungus	NIL	



*A Gupta*  
 Dr. Arun Kumar Gupta  
 M.D. Pathologist



NABL & ISO 9001 : 2008 Certified  
Wellness . Diagnostics  
A Unit of Gian Life Care Limited



7/216 (6), Swaroop Nagar  
(In Front of L.L.R. Hospital), Kanpur  
Mob. : 8808051576  
E-mail : reportsgpx@gmail.com  
arunguptagpx@gmail.com

Gian Pathology and X-Ray

Pathology . Radiology

Gian Life Line - Health Checkup

Lab No.	: 012310160039	Reg No/BarcodeNo	: 666835/01566699
Patient Name	: Mrs.SUNEETA MISHRA	Reg. Date	: 16/Oct/2023 09:49AM
Age/Sex	: 51 Y / Female	Sample Taken Date	: 16/Oct/2023 03:55PM
Client Code/Name	: MEDIWHEEL FULL BODY CHECKUP	Report Date	: 16/Oct/2023 06:23PM
Referred By Doctor	: Dr. BOB		

CLINICAL PATHOLOGY

MEDIWHEEL FEMALE ABOVE 40

URINE ROUTINE EXAMINATION

Method -Dipstick And Microscopy

PHYSICAL EXAMINATION

COLOUR	STRAW	
SPECIFIC GRAVITY (Based on pka change)	1.010	1.001 - 1.030
pH ( methylred/Bromothymol blue method )	6	4.6 - 8.0
TURBIDITY	PRESENT	
Deposit (UR)	PRESENT	

Chemical

PROTEIN	TRACE	Nil
Dipstick/Tetra bromophenol blue/ Heat & Acid Test method).		
GLUCOSE (Oxidase Peroxidase method)	NIL	Nil
KETONE (Nitroprusside Method)	NEGATIVE	Nil
BILL PIGMENT (Diazo Method)	NEGATIVE	Negative
UROBILINOGEN (Ehrlich reaction)	NEGATIVE	Normal
Nitrite (Based on presence of bacteria )	NEGATIVE	Negative
Leucocyte Esterase (Esterase Diazonium Method)	PRESENT +	Negative

After Centrifugation at 2500 R.P.M. For 5 Minutes

MICROSCOPIC EXAMINATION

RBC (Microscopic)	NIL	per HPF	
PUS CELLS (Microscopic)	15-20	Per HPF	0 - 5 WBC/hpf
EPITHELIAL CELLS (Microscopic)	4-6	Per HPF	
CASTS (Microscopic)	NIL	Per LPF	
CRYSTALS (Microscopic)	NIL		
Amorphous Material (Microscopic)	Nil		Nil
BACTERIA (Microscopic)	NIL	Per HPF	0-0

URINE SUGAR (PP)

URINE SUGAR (PP) NIL

(\*Not in NABL Scope\*)



*A Gupta*  
Dr. Arun Kumar Gupta  
M.D. Pathologist



**NABL & ISO 9001 : 2008 Certified**  
**Wellness . Diagnostics**  
 A Unit of Gian Life Care Limited



7/216 (6), Swaroop Nagar  
 (In Front of L.L.R. Hospital), Kanpur  
 Mob. : 8808051576  
 E-mail : reportsgpx@gmail.com  
 arunguptagpx@gmail.com

Gian Pathology and X-Ray

Pathology . Radiology

Gian Life Line - Health Checkup

Lab No.	: 012310160039	Reg No/BarcodeNo	: 666835/01566699
Patient Name	: Mrs.SUNEETA MISHRA	Reg. Date	: 16/Oct/2023 09:49AM
Age/Sex	: 51 Y / Female	Sample Taken Date	: 16/Oct/2023 10:11AM
Client Code/Name	: MEDIWHEEL FULL BODY CHECKUP	Report Date	: 16/Oct/2023 11:04AM
Referred By Doctor	: Dr. BOB		

**HAEMATOLOGY**

**MEDIWHEEL FEMALE ABOVE 40**

**MEDIWHEEL FEMALE ABOVE 40**

**CBC / COMPLETE BLOOD COUNT**

HEMOGLOBIN (Hb) Photometry Cyanide Free	<b>11.60</b>	g/dl	12.0 - 15.0
TLC Impedence	8750	/cumm	4000-10000
<b>DLC (%)</b>			
NEUTROPHIL DHSS/Microscopic	62	%	40-80
LYMPHOCYTE DHSS/Microscopic	28	%	24-44
EOSINOPHIL DHSS/Microscopic	2	%	01-06
MONOCYTE DHSS/Microscopic	8	%	3-6
Platelet Impedance/Microscopic	330	10 <sup>3</sup> /μL	150 - 410
RBC COUNT Impedance	4.68	10 <sup>6</sup> /μL	3.8 - 5.5
PCV (HCT) Numeric Integration	<b>35.0</b>	%	36-46
MCV Calculated	<b>74.8</b>	fL	83-91
MCH Calculated	<b>24.8</b>	pg	27-32
MCHC Calculated	33.1	g/dL	31.5-34.5
RDW-CV Calculated	<b>15.3</b>	%	11.6 - 14.0
MPV	11.0	fL	8 - 12
IG	0.2	%	0 - 0.5
ABSOLUTE LEUCOCYTE COUNT	2.46		
ABSOLUTE NEUTROPHIL COUNT DHSS/Calculated	5.43	10 <sup>3</sup> /μL	2.00-7.00
ABSOLUTE LYMPHOCYTE COUNT DHSS/Calculated	2.45	10 <sup>3</sup> /μL	1.0-3.0
ABSOLUTE MONOCYTE COUNT DHSS/Calculated	0.7	10 <sup>3</sup> /μL	0.0.20-1.0
ABSOLUTE EOSINOPHIL COUNT DHSS/Calculated	0.18	10 <sup>3</sup> /μL	0.02 - 0.50
N/L Ratio	2.22	Ratio	Normal: 1 - 3 Mildly High: 4 - 6



*A Gupta*

**Dr. Arun Kumar Gupta**  
 M.D. Chief Pathologist  
 (Reg No. 34930)



NABL & ISO 9001 : 2008 Certified  
**Wellness . Diagnostics**  
 A Unit of Gian Life Care Limited



7/216 (6), Swaroop Nagar  
 (In Front of L.L.R. Hospital), Kanpur  
 Mob. : 8808051576  
 E-mail : reportsgpx@gmail.com  
 arunguptagpx@gmail.com

Gian Pathology and X-Ray

Pathology . Radiology

Gian Life Line - Health Checkup

Lab No.	: 012310160039	Reg No/BarcodeNo	: 666835/01566699
Patient Name	: Mrs.SUNEETA MISHRA	Reg. Date	: 16/Oct/2023 09:49AM
Age/Sex	: 51 Y / Female	Sample Taken Date	: 16/Oct/2023 10:11AM
Client Code/Name	: <b>MEDIWHEEL FULL BODY CHECKUP</b>	Report Date	: 16/Oct/2023 11:04AM
Referred By Doctor	: Dr. BOB		

**HAEMATOLOGY**

**MEDIWHEEL FEMALE ABOVE 40**

Moderately High: 7 - 9  
 Severly High: >9.0



*A Gupta*

**Dr. Arun Kumar Gupta**  
 M.D. Chief Pathologist  
 (Reg No. 34930)







NABL & ISO 9001 : 2008 Certified  
Wellness . Diagnostics  
A Unit of Gian Life Care Limited



7/216 (6), Swaroop Nagar  
(In Front of L.L.R. Hospital), Kanpur  
Mob. : 8808051576  
E-mail : reportsgpx@gmail.com  
arunguptagpx@gmail.com

Gian Pathology and X-Ray

Pathology . Radiology

Gian Life Line - Health Checkup

Lab No.	: 012310160039	Reg No/BarcodeNo	: 666835/01566699
Patient Name	: Mrs.SUNEETA MISHRA	Reg. Date	: 16/Oct/2023 09:49AM
Age/Sex	: 51 Y / Female	Sample Taken Date	: 16/Oct/2023 10:11AM
Client Code/Name	: MEDIWHEEL FULL BODY CHECKUP	Report Date	: 16/Oct/2023 11:36AM
Referred By Doctor	: Dr. BOB		

HAEMATOLOGY

MEDIWHEEL FEMALE ABOVE 40

**HbA1C/GLYCATED HEMOGLOBIN/GHB**

HBA1C/GLYCATED HEMOGLOBIN 6.1 %  
Average of Glucose Level 128 mg/dl

Test is done by HPLCmethod (Gold Standard) D-10 Analyzer.

Expected Values :-

Test	Normal Range	
HbA1c	Non Diabetic:	4.0% - 6.0%
	Good Control:	6.1% - 8.0%
	Poor Control:	8.1% - 9.0 %
	Unsatisfactory:	> 9 %

To convert an A1c to the new average mean blood glucose, use this formula:  
eAG(mg/dl) = (28.7 X HbA1c) - 46.7

\*Not in NABL Scope\*

Sample Type:EDTA Blood



*A Gupta*

Dr. Arun Kumar Gupta  
M.D. Chief Pathologist  
(Reg No. 34930)



NABL & ISO 9001 : 2008 Certified  
**Wellness . Diagnostics**  
 A Unit of Gian Life Care Limited



7/216 (6), Swaroop Nagar  
 (In Front of L.L.R. Hospital), Kanpur  
 Mob. : 8808051576  
 E-mail : reportsgpx@gmail.com  
 arunguptagpx@gmail.com

Gian Pathology and X-Ray

Pathology . Radiology

Gian Life Line - Health Checkup

Lab No.	: 012310160039	Reg No/BarcodeNo	: 666835/01566699
Patient Name	: Mrs.SUNEETA MISHRA	Reg. Date	: 16/Oct/2023 09:49AM
Age/Sex	: 51 Y / Female	Sample Taken Date	: 16/Oct/2023 10:17AM
Client Code/Name	: <b>MEDIWHEEL FULL BODY CHECKUP</b>	Report Date	: 16/Oct/2023 11:19AM
Referred By Doctor	: Dr. BOB		

**IMMUNOASSAY**

**MEDIWHEEL FEMALE ABOVE 40**

**MEDIWHEEL FEMALE ABOVE 40**

**T3 / TRIDOTHYRONINE TOTAL**

T3 TOTAL 0.96 ng/mL 0.35 - 1.93  
 CMIA

Sample Type:Serum

**T4 / THYROXIN TOTAL**

T4 TOTAL 8.57 µg/dl 4.50 - 10.9  
 CMIA

*Increased levels are seen in graves disease cancer of thyroid as symptoms of hyperthyroidism.Low levels are seen in hypothyroidism whose symptoms are myoxyedema hashmito disease and pituitary disorders*



*A Gupta*

**Dr. Arun Kumar Gupta**  
 M.D. Chief Pathologist  
 (Reg No. 34930)



NABL & ISO 9001 : 2008 Certified  
**Wellness . Diagnostics**  
 A Unit of Gian Life Care Limited



7/216 (6), Swaroop Nagar  
 (In Front of L.L.R. Hospital), Kanpur  
 Mob. : 8808051576  
 E-mail : reportsgpx@gmail.com  
 arunguptagpx@gmail.com

Gian Pathology and X-Ray

Pathology . Radiology

Gian Life Line - Health Checkup

Lab No.	: 012310160039	Reg No/BarcodeNo	: 666835/01566699
Patient Name	: Mrs.SUNEETA MISHRA	Reg. Date	: 16/Oct/2023 09:49AM
Age/Sex	: 51 Y / Female	Sample Taken Date	: 16/Oct/2023 10:18AM
Client Code/Name	: <b>MEDIWHEEL FULL BODY CHECKUP</b>	Report Date	: 16/Oct/2023 11:19AM
Referred By Doctor	: Dr. BOB		

**IMMUNOASSAY**

**MEDIWHEEL FEMALE ABOVE 40**

**MEDIWHEEL FEMALE ABOVE 40**

**TSH (Thyroid Stimulating Hormone)**

TSH (ECLIA) 2.91  $\mu$ IU/ml 0.35 - 5.50  
 CMIA

**NOTE:**

Guidelines for interpretation of abnormal thyroid function test.

TSH	T4/FT4	T3/FT3	Interpretation
High	Normal Normal	Mild(subclinical)	Hypothyroidism.
High	Low	Low/Normal	Hypothyroidism
Low	Normal Normal	Mild (subclinical)	Hyperthyroidism.
Low	High/Normal	High/Normal	Hyperthyroidism
Low	Low/Normal	Low/Normal	Rare pituitary(secondary)Hypothyroidism

**Sample Type:Serum**



*A Gupta*

**Dr. Arun Kumar Gupta**  
 M.D. Chief Pathologist  
 (Reg No. 34930)



NABL & ISO 9001 : 2008 Certified  
**Wellness . Diagnostics**  
 A Unit of Gian Life Care Limited



7/216 (6), Swaroop Nagar  
 (In Front of L.L.R. Hospital), Kanpur  
 Mob. : 8808051576  
 E-mail : reportsgpx@gmail.com  
 arunguptagpx@gmail.com

Gian Pathology and X-Ray

Pathology . Radiology

Gian Life Line - Health Checkup

Lab No.	: 012310160039	Reg No/BarcodeNo	: 666835/01566699
Patient Name	: Mrs.SUNEETA MISHRA	Reg. Date	: 16/Oct/2023 09:49AM
Age/Sex	: 51 Y / Female	Sample Taken Date	: 16/Oct/2023 09:49AM
Client Code/Name	: <b>MEDIWHEEL FULL BODY CHECKUP</b>	Report Date	: 16/Oct/2023 04:15PM
Referred By Doctor	: Dr. BOB		

**X-RAY**

**MEDIWHEEL FEMALE ABOVE 40**

**MEDIWHEEL FEMALE ABOVE 40**

**X RAY CHEST PA VIEW**

DIAPHRAGMS ARE NORMAL.

COSTOPHRENIC ANGLES ARE CLEAR.

**SLIGHT INCREASE IN THE TRANSVERSE CARDIAC DIAMETER IS NOTED.**

**HILAR SHADOWS ARE HEAVY.**

**ACCENTUATED MARKINGS SEEN.**

NO PARENCHYMAL LESION IS NOTED.

ACTIVE DISEASE OF LUNGS OR PLEURA IS NOT INDICATED.

**DR. S. KHURANA**  
**M.B.B.S.,D.M.R.E.**

\*\*\* End Of Report \*\*\*



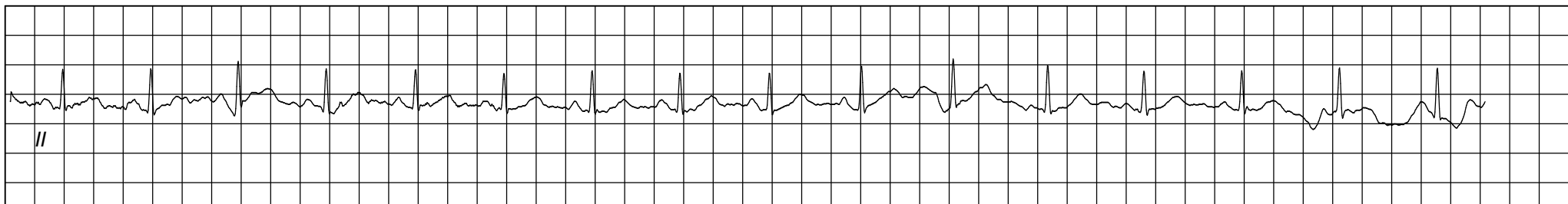
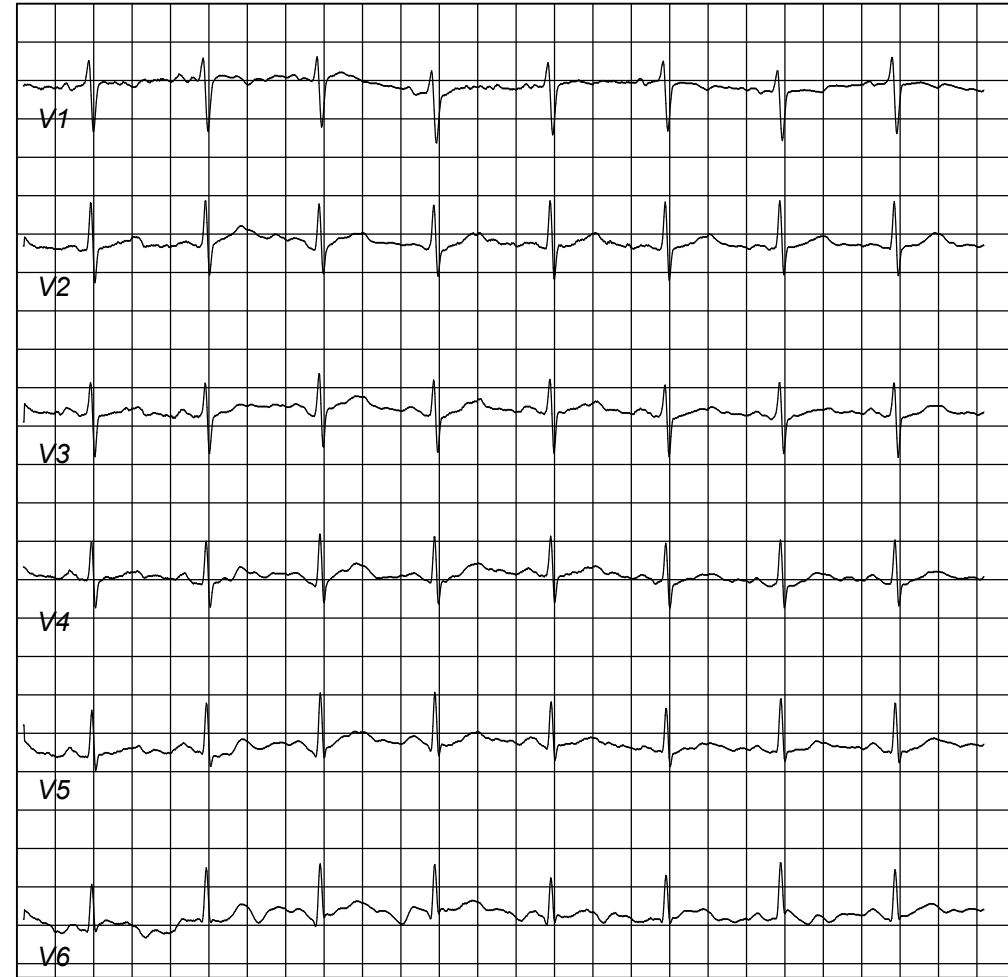
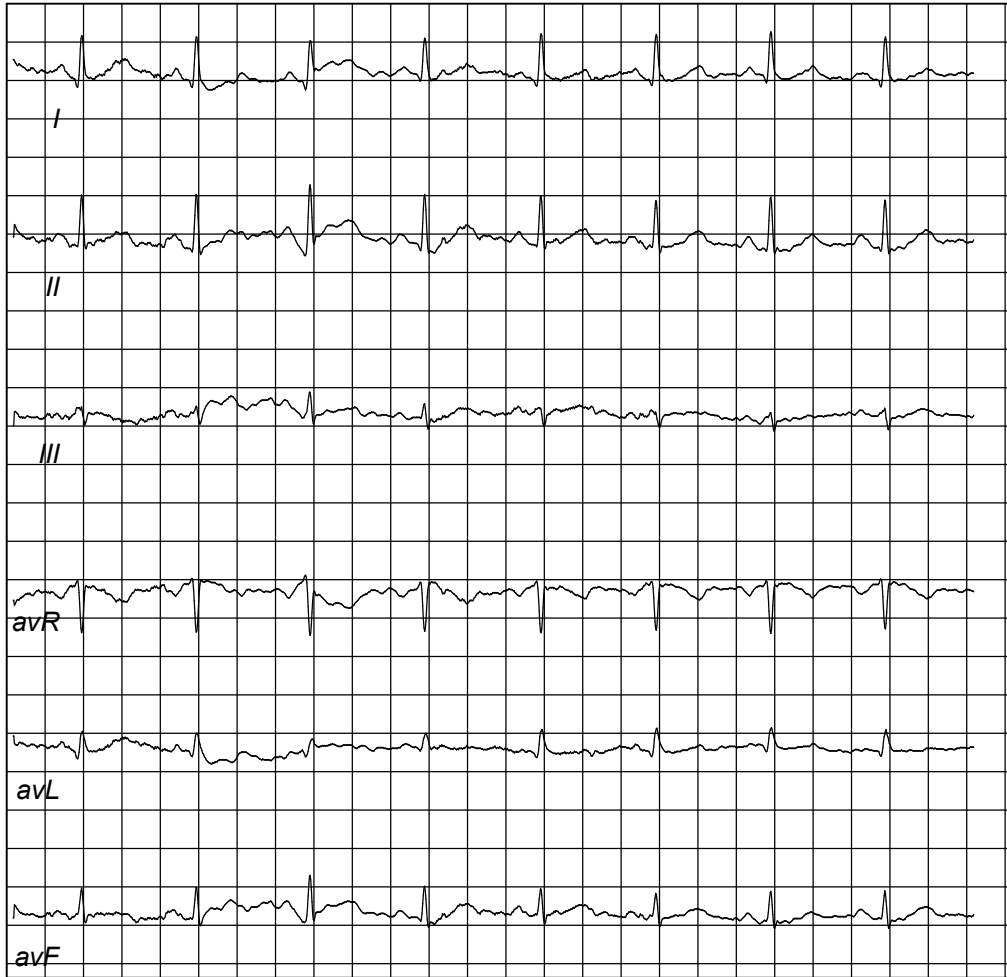

**7/216 (6), SWAROOP NAGAR (IN FORN OF L.L.R. HOSPITAL) KANPUR****244 (666835) / SUNITA MISHRA / 51 Yrs / F / 0 Cms / 0 Kg Date: 16-Oct-2023 Refd By : BANK OF BARODA**

Stage	Time	Duration	Belt Speed (mph)	Elevation	METs	Rate	BP	RPP	PVC	Comments
Supine	02:17	0:01	00.0	00.0	01.0	100	120/88	120	00	
Standing	02:30	0:01	00.0	00.0	01.0	96	120/88	115	00	
HV	02:35	0:01	00.0	00.0	01.0	097	120/88	116	00	
ExStart	02:53				00.0	0	120/88	108	00	
PeakEx	02:59				01.1	0	120/88	000	00	
Recovery	03:58	0:29	00.0	00.0	01.1	189	120/88	226	00	
Recovery	04:30	1:31	00.0	00.0	01.1	101	120/88	121	00	

**Findings :**

Exercise Time : 00:07  
 Max HR Attained : 189 bpm 112% of Target 169  
 Max BP Attained : 120/88  
 Max WorkLoad Attained : 1.1 Poor response to induced stress  
 Max ST Dep Lead & Value : V1 & -1.5 mm  
 Duke Treadmill Score : 06.9  
 Test Objective : For Testing  
 History : H/o Htn - Not Known  
 Test End Reasons : Vertigo

**Doctor : DR. KUSH KUMAR TYAGI D.M.**



**Report :**

Sample Name: Stress Test Graded Exercise Treadmill  
Description: .

INDICATIONS: R/O CAD.

PROCEDURE DONE: Graded exercise treadmill stress test.

STRESS ECG RESULTS:

POOR EXERCISE TOLERANCE, ADEQUATE B.P. RESPONSE, THR 63% ACHIEVED,  
NO CHEST PAIN / DYSPNOEA, NO SIGNIFICANT ST-T CHANGES DURING EXERCISE  
AND RECOVERY. NO ARRHYTHAEMIA.

\*\*\*\*\*

TEST IS INCONCLUSIVE FOR STRESS INDUCED REVERSIBLE MYOCARDIAL ISCHEMIA.

**Doctor : DR. KUSH KUMAR TYAGI D.M.**





244 (666835) / SUNITA MISHRA / 51 Yrs / F

Date: 16-Oct-2023 03:29:19 PM METS: 1.0/ 100 bpm 59% of THR BP: 120/88 mmHg Raw ECG/ BLC On/ Notch On/ HF 0.05 Hz/LF 100 Hz

ExTime: 02:16 0.0 mph, 0.0%

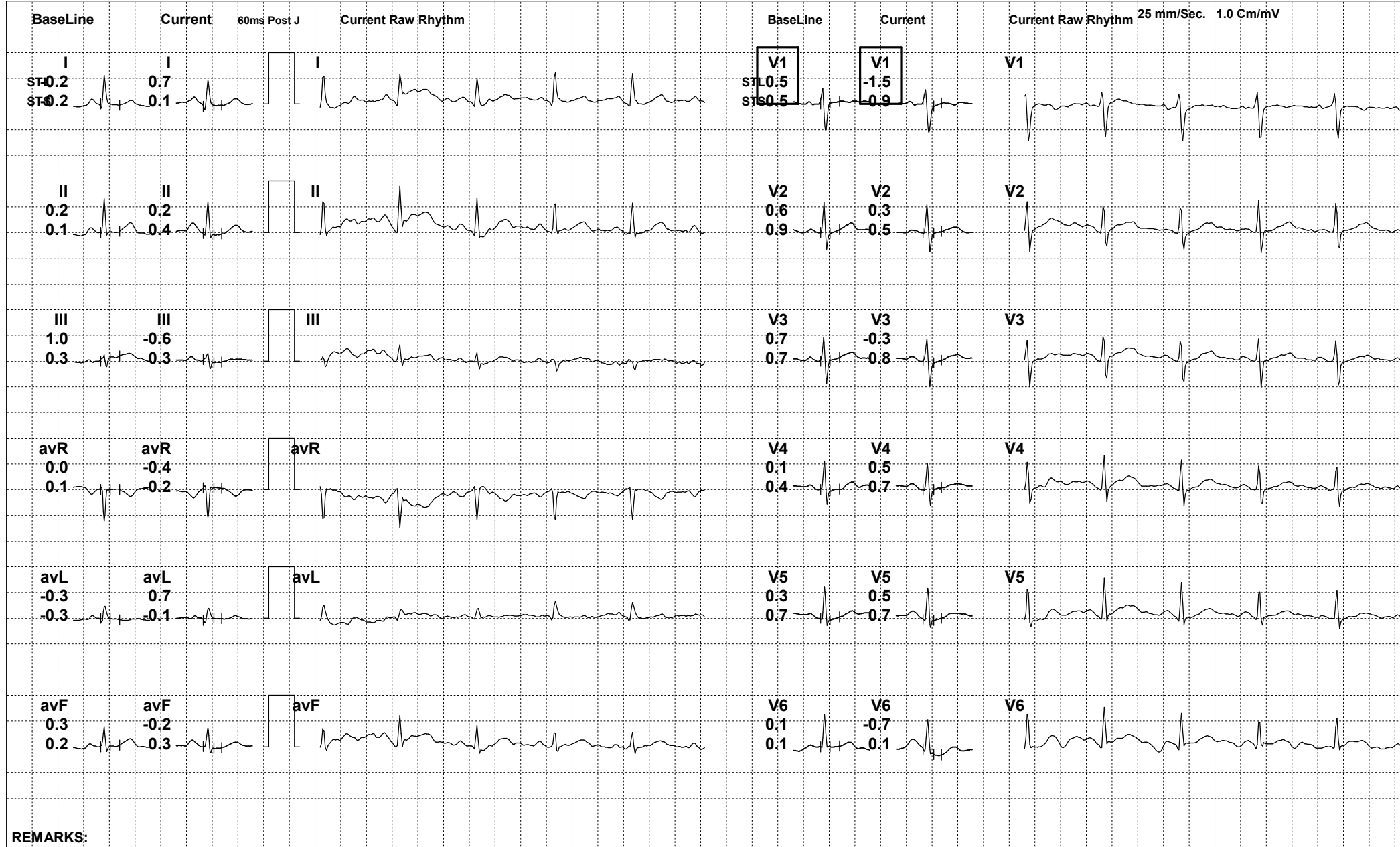

REMARKS:



244 (666835) / SUNITA MISHRA / 51 Yrs / F

Date: 16-Oct-2023 03:29:19 PM METS: 1.0/ 96 bpm 56% of THR BP: 120/88 mmHg Raw ECG/ BLC On/ Notch On/ HF 0.05 Hz/LF 100 Hz

ExTime: 02:29 0.0 mph, 0.0%

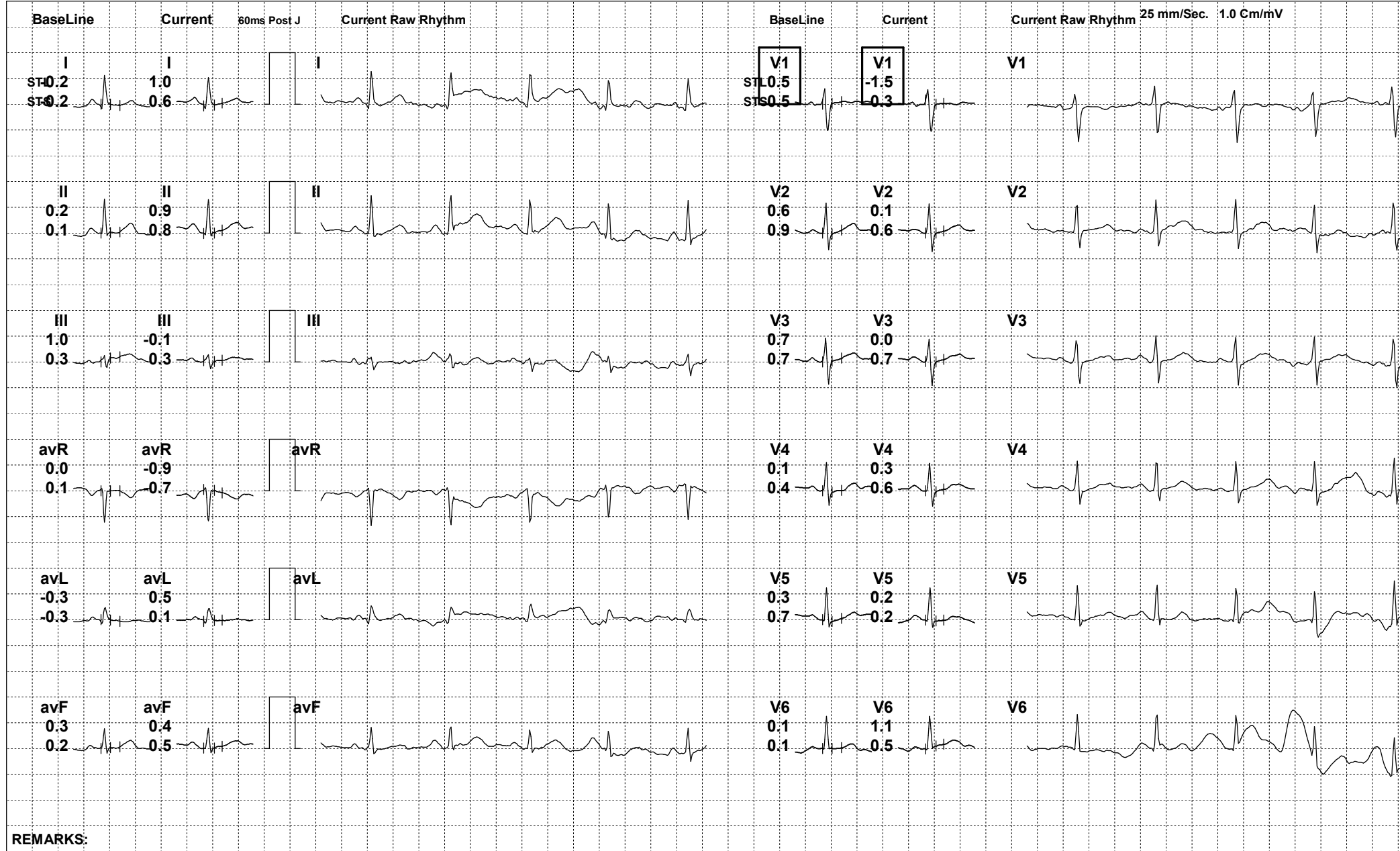

REMARKS:



244 (666835) / SUNITA MISHRA / 51 Yrs / F

Date: 16-Oct-2023 03:29:19 PM METS: 1.0/ 90 bpm 53% of THR BP: 120/88 mmHg Raw ECG/ BLC On/ Notch On/ HF 0.05 Hz/LF 100 Hz

ExTime: 02:34 0.0 mph, 0.0%

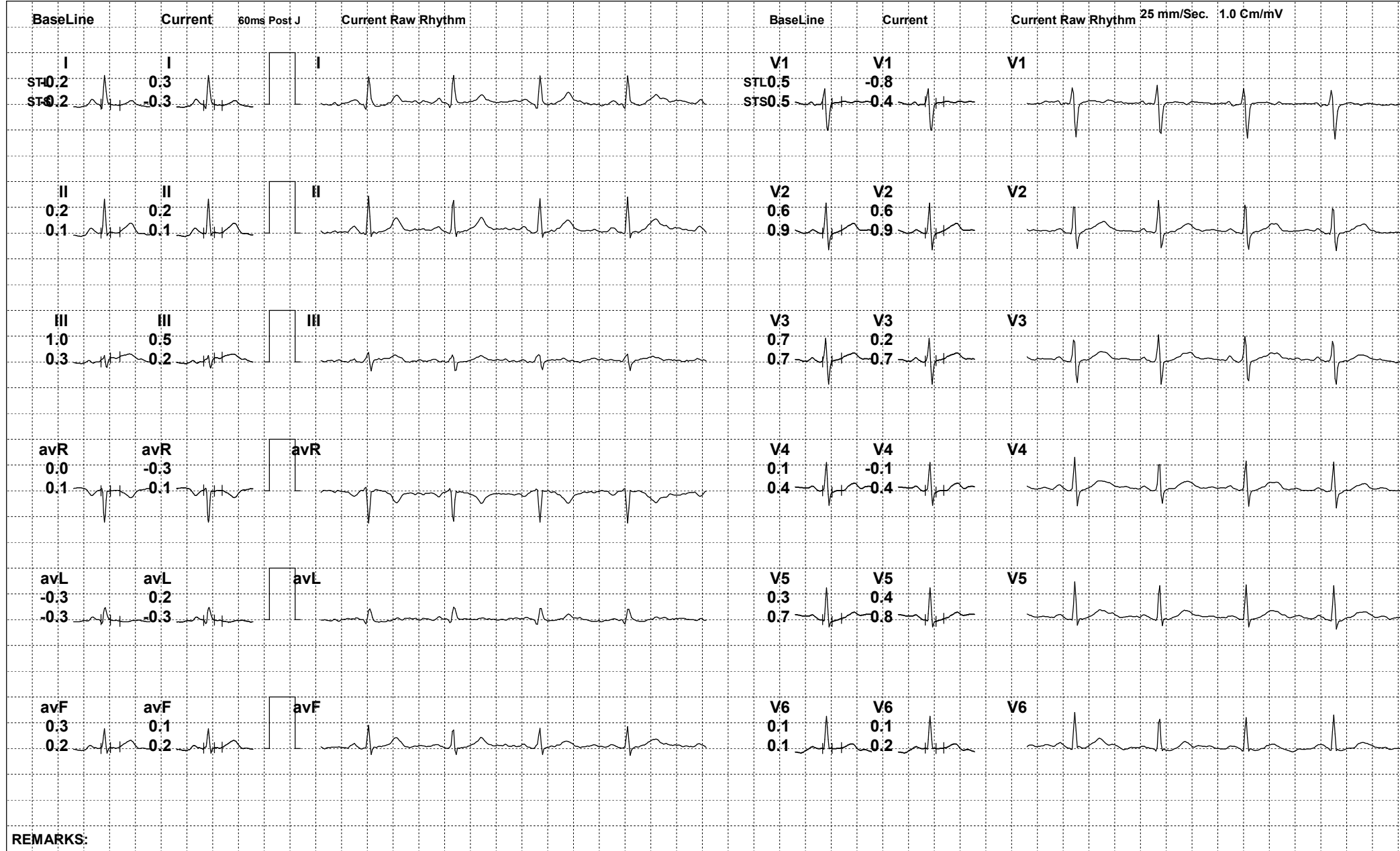

REMARKS:



244 (666835) / SUNITA MISHRA / 51 Yrs / F

Date: 16-Oct-2023 03:29:19 PM METS: 0.0/ 0 bpm 0% of THR BP: 120/88 mmHg Raw ECG/ BLC On/ Notch On/ HF 0.05 Hz/LF 100 Hz

ExTime: 00:00 0.0 mph, 0.0%

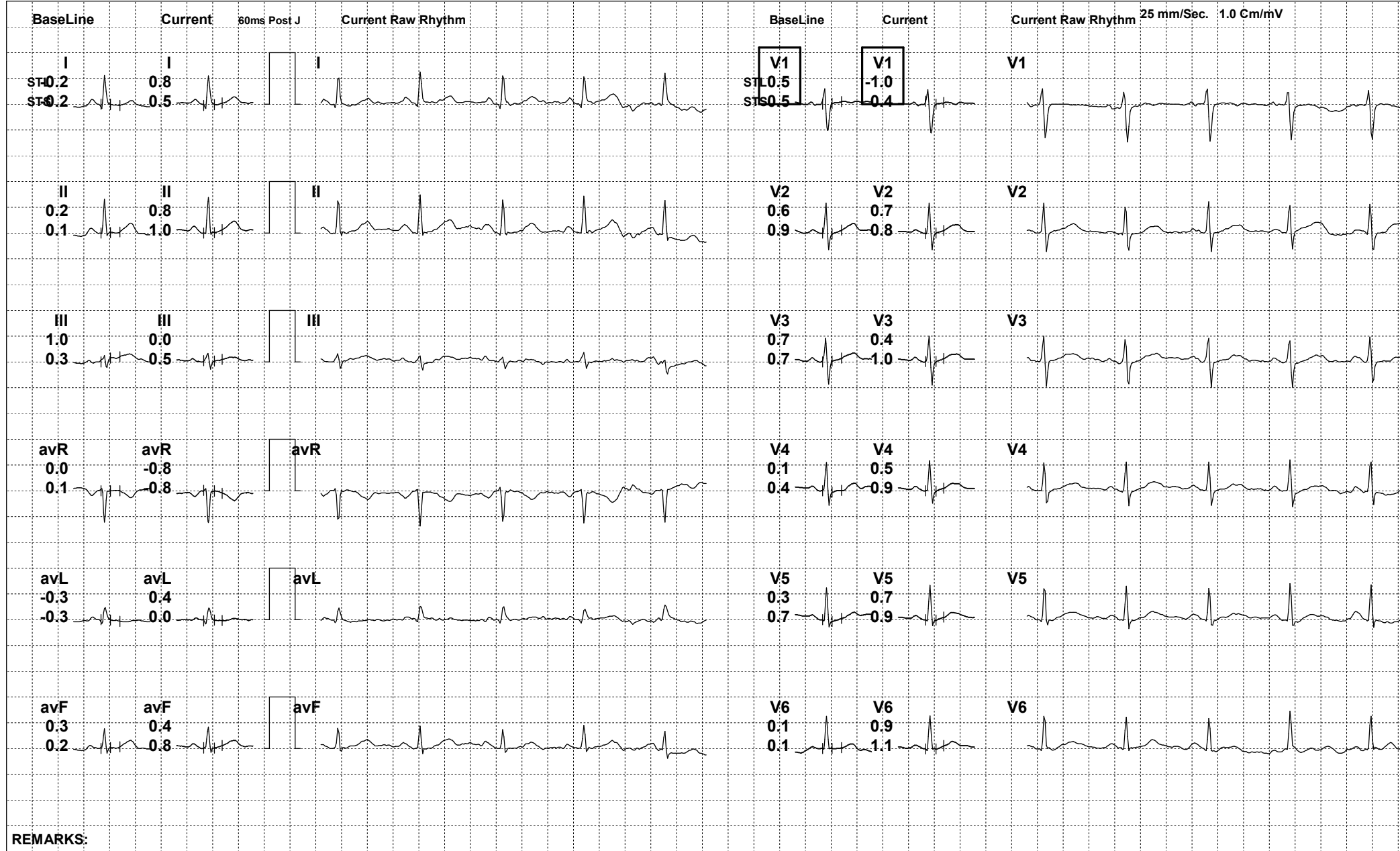



244 (666835) / SUNITA MISHRA / 51 Yrs / F

Date: 16-Oct-2023 03:29:19 PM METS: 1.1/ 0 bpm 0% of THR BP: 120/88 mmHg Raw ECG/ BLC On/ Notch On/ HF 0.05 Hz/LF 100 Hz

ExTime: 00:00 0.0 mph, 0.0%

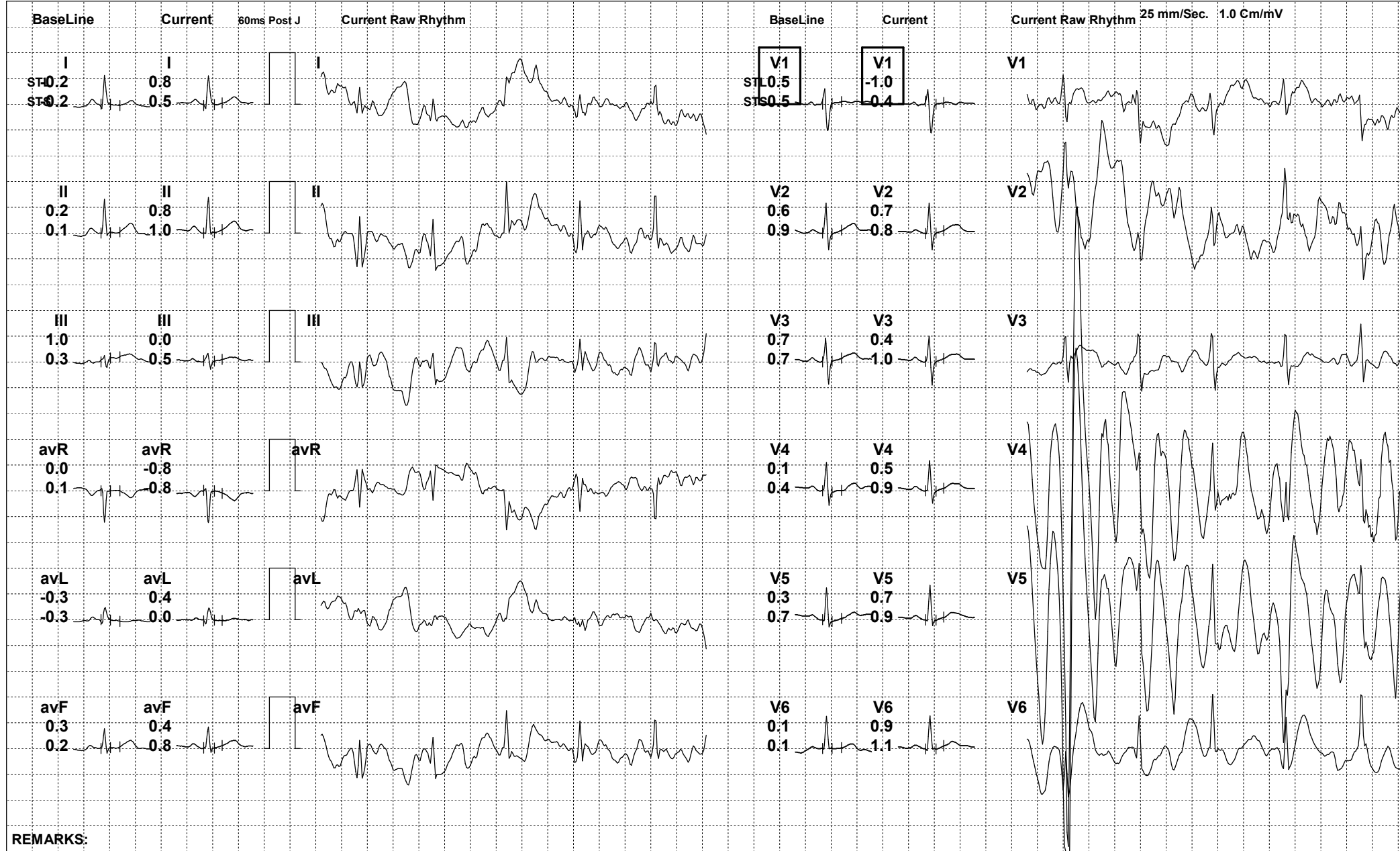

REMARKS:



244 (666835) / SUNITA MISHRA / 51 Yrs / F

Date: 16-Oct-2023 03:29:19 PM METS: 1.1/ 99 bpm 58% of THR BP: 120/88 mmHg Raw ECG/ BLC On/ Notch On/ HF 0.05 Hz/LF 100 Hz

ExTime: 00:07 0.0 mph, 0.0%

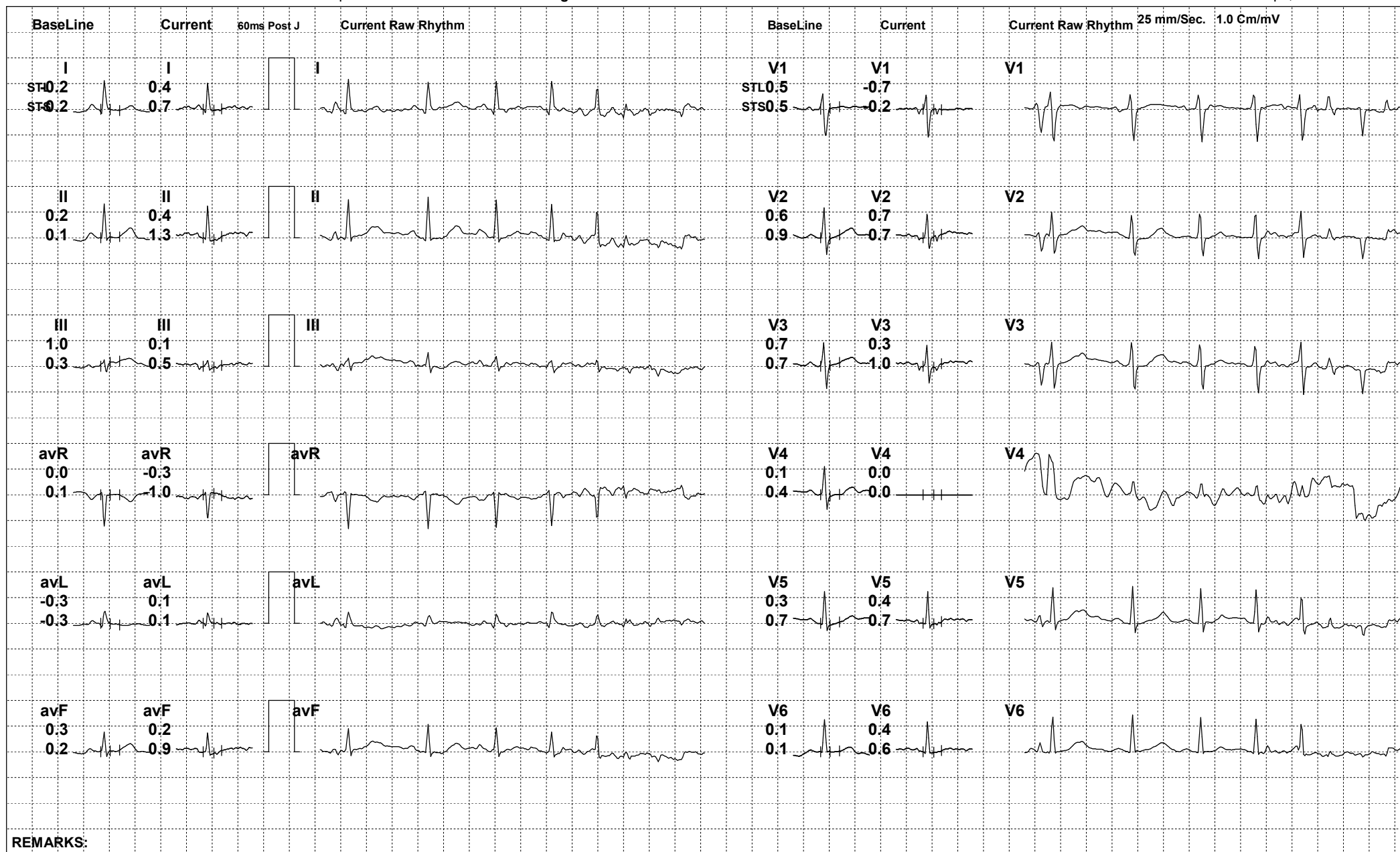

REMARKS:



244 (666835) / SUNITA MISHRA / 51 Yrs / F

Date: 16-Oct-2023 03:29:19 PM METS: 1.1/ 98 bpm 57% of THR BP: 120/88 mmHg Raw ECG/ BLC On/ Notch On/ HF 0.05 Hz/LF 100 Hz

ExTime: 00:07 0.0 mph, 0.0%

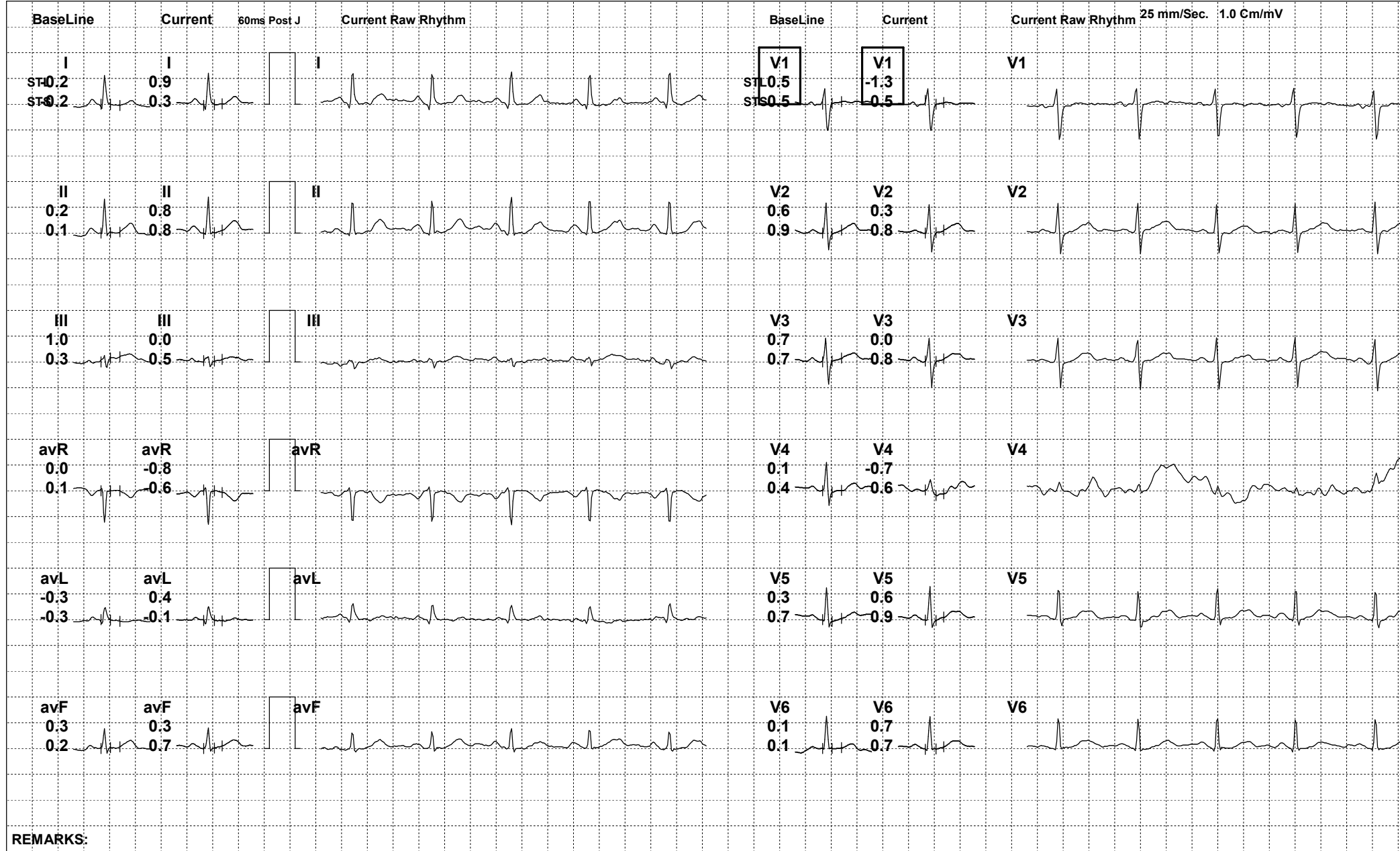

REMARKS:



244 (666835) / SUNITA MISHRA / 51 Yrs / F

Date: 16-Oct-2023 03:29:19 PM

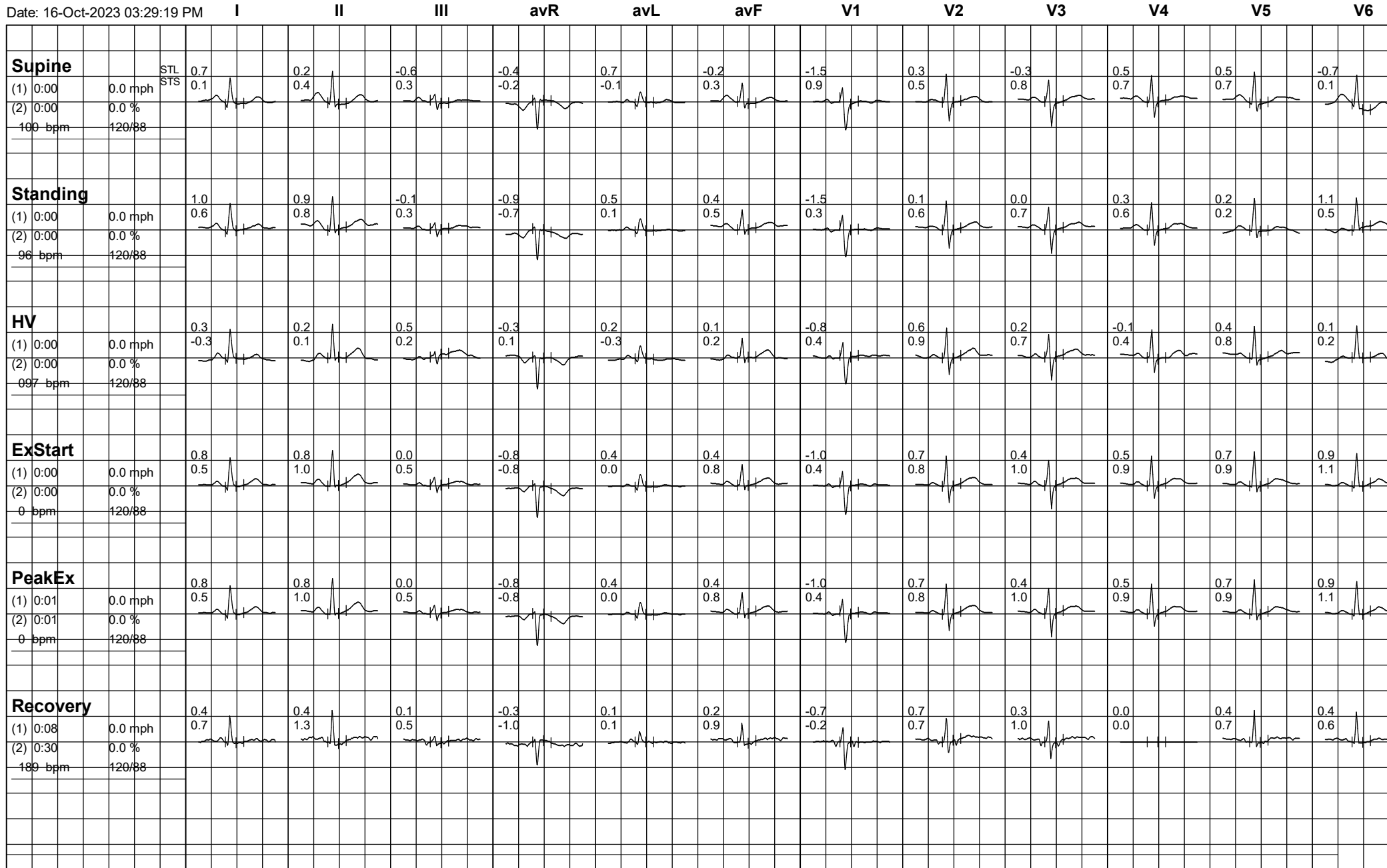





244 (666835) / SUNITA MISHRA / 51 Yrs / F

Date: 16-Oct-2023 03:29:19 PM

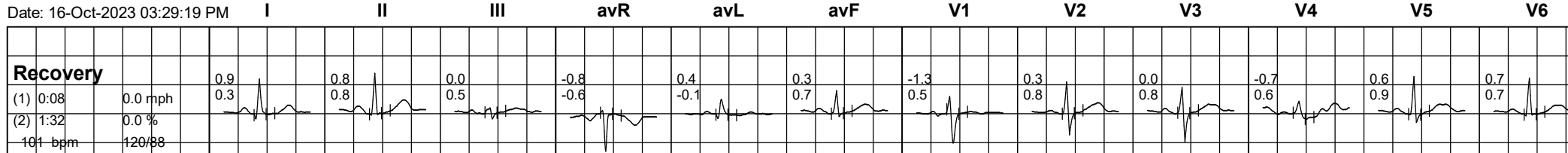

**Recovery**  
(1) 0:08 0.0 mph  
(2) 1:32 0.0 %  
101 bpm 120/88

