

NAVIAN

40 Y

Male

2806

26/08/2023 10:08:51 AM

64.3 %

AGFA

Hazaribag Hope & Healthcare Pvt. Ltd. (AROGYAM)

भारत सरकार
GOVERNMENT OF INDIA



नविन
Navin
जन्म वर्ष/YoB:1983
पुरुष Male



7783 5851 5427

आधार - आम आदमी का अधिकार

भारतीय विशिष्ट पहचान प्राधिकरण
UNIQUE IDENTIFICATION AUTHORITY OF INDIA

पता:
S/O: अशोक कुमार विज्ञान,
52, आर्यानगर कोलोनी
हजारीबाग, हजारीबाग,
झारखण्ड, 825301

Address:
S/O: Ashok Kumar Vigyan, 52,
Aryanagar colony Hazaribag,
Hazaribagh, Hazaribagh
Jharkhand, 825301

Aadhaar - Aam Aadmi ka Adhikar

Navin
9320257947



OUT DOOR PATIENT SLIP

Date of Consultation :- 27/08/23

Full Name :- NAVIN

Age / Sex :- 40y/M

Current Medications :-					Past History :-
Height	Weight	Blood Pressure	Pulse	BMI	
	68kg	110/70 mmHg	89/min	SP02 98	

Chief complaints :-

Chest - B/L Clear.

CVS - S1S2 ⊕.

Vitals - WNL.

History & Examinations :-

No A/C.

No H/O - Any Chronic Illness

Ad

- Tab. Zinovit (1 tab - 15 days COO).

O/E -
Pulse - 89 bpm,
BP - 110/70 mmHg.
SpO2 - 98%
Vital - WNL.



OUT DOOR PATIENT SLIP

Date of Consultation :- 26/08/23

Full Name :- NAVIAN

Age / Sex :- 40y / male

Current Medications :-					Past History :-
Height	Weight	Blood Pressure	Pulse	BMI	

Chief complaints :-

History & Examinations :-

D/E - Attached teeth visit
21/12
v Stain ++
& Calculus ++

Adm - Scaling -

Rx

① M/w clohex ADS

twice daily - 10 days

② Parodontax ultra soft toothbrush





Super Speciality Hospital
(A Unit of Hazaribag Hope and Health Care Pvt. Ltd.)

PATHOLOGY Report

Lab. No. : 6471	Date : 26/Aug/2023
Patient Name : Mr. NAVIN	Guardian Name :
Age/Sex : 40 Years/Male	OPD No.
Cons. By : MO AROGYAM	Sample Date & Time : 26/Aug/2023 8:54
Address : ARYANAGAR COLONEY, HZB	

Test Name	Observed Values	Unit	Normal Values
BIO-CHEMISTRY			
Blood Urea	18.0	mg/dl	15.0 - 40.0 mg/dl
Serum Creatinine	1.1	mg/dl	0.6 - 1.4 mg/dl
<u>Remarks :-</u>			
Uric Acid	5.9	mg/dl	3.5 - 7.2 mg/dl
<u>Remarks :-</u>			

** End of Report **

Please Correlate clinically



Anjana

DR.R.K.MAHLI
MBBS,MD(RIMS,RANCHI)

Address :- Zila Parisad Bhawan, District Board Chowk, Hazaribag - 825301 (Jharkhand) **Dr. Anjana**

☎ 06546-260500/501 ☎ 7319942219 ☎ hzbarogyam@gmail.com ☎ www.hzbarogyam.com **MBBS,MD(Patho),RIMS**



Super Speciality Hospital
(A Unit of Hazaribag Hope and Health Care Pvt. Ltd.)

PATHOLOGY Report

Lab. No. : 6474	Date : 26/Aug/2023
Patient Name : Mr. NAVIAN	Guardian Name :
Age/Sex : 40 Years/Male	OPD No.
Cons. By : MO AROGYAM	Sample Date & Time : 26/Aug/2023 9:18
Address : HZB,	

Test Name	Observed Values	Unit	Normal Values
BIO-CHEMISTRY			
GAMMA GT,Serum	39.0	U/L	0-50

Remarks :-

** End of Report **

Please Correlate clinically



DR.R.K.MAHLI
MBBS,MD(RIMS,RANCHI)

Address :- Zila Parisad Bhawan, District Board Chowk, Hazaribag - 825301 (Jharkhand) **Dr. Anjana**
 06546-260500/501 7319942219 hzbarogyam@gmail.com www.hzbarogyam.com MBBS,MD(Patho),RIMS



Super Speciality Hospital
(A Unit of Hazaribag Hope and Health Care Pvt. Ltd.)

PATHOLOGY Report

Lab. No. : 6471	Date : 26/Aug/2023
Patient Name : Mr. NAVIN	Guardian Name :
Age/Sex : 40 Years/Male	
Cons. By : MO AROGYAM	OPD No.
Address : ARYANAGAR COLONEY, HZB	Sample Date & Time : 26/Aug/2023 8:54

Test Name	Observed Values	Unit	Normal Values
-----------	-----------------	------	---------------

HEMATOLOGY

Blood Group

ABO " B "
RH Positive

Remarks :-

CBC (Complete Blood Count)

HAEMOGLOBIN	14.4	gm/dl	11.0 - 16.0 gm/dl
TLC	5800	/cmm	4000.00 - 11000.00 /cmm
NEUTROPHIL	59	%	40.00 - 70.00 %
LYMPHOCYTES	31	%	20.00 - 45.00 %
MONOCYTES	7	%	2.00 - 8.00 %
EOSINOPHIL	3	%	1.00 - 6.00 %
BASOPHIL	00	%	0.00 - 1.00 %
PLATELETS	2.05	Lac/cmm	1.50 - 4.50 Lac/cmm
RBC	4.8	milli/cmm	3.8 - 4.8 milli/cmm
PCV	41.0	%	36.0 - 46.0 %
MCV	80.0	fL	77.0 - 93.0 fL
MCH	28.0	pg	27.0 - 32.0 pg
MCHC	35.0	g/dl	31.0 - 55.0 g/dl

Remarks :-

ESR(Erythrocyte Sedimentation Rate) 15.00 mm1st hr. 0.00 - 15.00 mm1st hr.

Remarks :-

**** End of Report ****

Please Correlate clinically



DR.R.K.MAHLI
MBBS,MD(RIMS,RANCHI)

Address :- Zila Parisad Bhawan, District Board Chowk, Hazaribag - 825301 (Jharkhand) **Dr. Anjana**
MBBS,MD(Patho),RIMS
06546-260500/501 7319942219 hzbarogyam@gmail.com www.hzbarogyam.com



Super Speciality Hospital
(A Unit of Hazaribag Hope and Health Care Pvt. Ltd.)

PATHOLOGY Report

Lab. No. : 6471	Date : 26/Aug/2023
Patient Name : Mr. NAVIN	Guardian Name :
Age/Sex : 40 Years/Male	OPD No.
Cons. By : MO AROGYAM	Sample Date & Time : 26/Aug/2023 8:54
Address : ARYANAGAR COLONEY, HZB	

Test Name	Observed Values	Unit	Normal Values
BIO-CHEMISTRY			
LFT (Liver Function Test)			
SGPT	30.0	IU/L	0.0 - 40.0 IU/L
SGOT	22.0	IU/L	5.0 - 35.0 IU/L
ALKALINE PHOSPHATASE	97.0	IU/L	80.0 - 190.0 IU/L
TOTAL PROTEIN	7.0	g/dl	6.0 - 8.3 g/dl
ALBUMIN	4.0	g/dl	3.4 - 4.8 g/dl
GLOBULIN	3.0	g/dl	2.3 - 4.6 g/dl
AG RATIO	1.3	g/dl	1.2 - 2.1 g/dl
SERUM BILIRUBIN			
TOTAL BILIRUBIN	0.6	mg/dl	0.1 - 1.2 mg/dl
DIRECT BILIRUBIN	0.3	mg/dl	0.0 - 0.3 mg/dl
INDRECT BILIRUBIN	0.3	mg/dl	0.1 - 0.7 mg/dl

Remarks :-

Lipid Profile

TOTAL CHOLESTEROL	173	mg/dl	140.00 - 250.00 mg/dl
TRIGLYCERIDE	153	mg/dl	25.00 - 160.00 mg/dl
HDL	45	mg/dl	30.00 - 180.00 mg/dl
LDL	96	mg/dl	90.00 - 140.00 mg/dl
VLDL	30.60	mg/dl	15.00 - 32.00 mg/dl

Remarks :-

**** End of Report ****

Please Correlate clinically

DR.R.K.MAHLI
MBBS,MD(RIMS,RANCHI)



Address :- Zila Parisad Bhawan, District Board Chowk, Hazaribag - 825301 (Jharkhand) **Dr. Anjana**
MBBS,MD(Patho),RIMS
06546-260500/501 7319942219 hzbarogyam@gmail.com www.hzbarogyam.com



Super Speciality Hospital
(A Unit of Hazaribag Hope and Health Care Pvt. Ltd.)

PATHOLOGY Report

Lab. No. : 6471	Date : 26/Aug/2023
Patient Name : Mr. NAVIN	Guardian Name :
Age/Sex : 40 Years/Male	OPD No.
Cons. By : MO AROGYAM	Sample Date & Time : 26/Aug/2023 8:54
Address : ARYANAGAR COLONEY, HZB	

Test Name	Observed Values	Unit	Normal Values
BIO-CHEMISTRY			
Blood Sugar (F)	99.00	mg/dl	70.00 - 110.00 mg/dl
<u>Remarks :-</u>			
Blood Sugar (PP)	120.00	mg/dl	70.00 - 140.00 mg/dl
<u>Remarks :-</u>			

** End of Report **

Please Correlate clinically

DR.R.K.MAHLI
MBBS,MD(RIMS,RANCHI)



Address :- Zila Parisad Bhawan, District Board Chowk, Hazaribag - 825301 (Jharkhand) **Dr. Anjana**
MBBS,MD(Patho),RIMS
☎ 06546-260500/501 ☎ 7319942219 ☎ hzbarogyam@gmail.com ☎ www.hzbarogyam.com



Super Speciality Hospital
(A Unit of Hazaribag Hope and Health Care Pvt. Ltd.)

PATHOLOGY Report

Lab. No. : 6471	Date : 26/Aug/2023
Patient Name : Mr. NAVIN	Guardian Name :
Age/Sex : 40 Years/Male	
Cons. By : MO AROGYAM	OPD No.
Address : ARYANAGAR COLONEY, HZB	Sample Date & Time : 26/Aug/2023 8:54

Test Name	Observed Values	Unit	Normal Values
-----------	-----------------	------	---------------

URINE EXAMINATION

Urine Routine Examination

PHYSICAL EXAMINATION

Volume	20ML	ml
Colour	P. YELLOW	
Appearance	CLEAR	
Sediment	NIL	
Specific Gravity	1.020	

CHEMICAL EXAMINATION

Ph	6.0
Sugar	NIL
Albumin	NIL
Ketone Bodies	NEGATIVE
Bile Salts	NIL
Bile Pigment	NIL
Urobilinogen	NIL

MICROSCOPICAL EXAMINATION

Epithelial Cell	A FEW	/HPF
Pus Cell	0-2/HPF	/HPF
RBC	NIL	/HPF
Bacteria	NIL	
Casts	NIL	
Others	NIL	

Remarks :-

** End of Report **

Please Correlate clinically

DR. R. K. MAHLI

MBBS, MD (RIMS, RANCHI)



Anjana

Address :- Zila Parisad Bhawan, District Board Chowk, Hazaribag - 825301 (Jharkhand) **Dr. Anjana**

☎ 06546-260500/501 ☎ 7319942219 ☎ hzbarogyam@gmail.com ☎ www.hzbarogyam.com **MBBS, MD (Patho), RIMS**



Super Speciality Hospital
(A Unit of Hazaribag Hope and Health Care Pvt. Ltd.)



HZB29 260823

Name : Mr. NAVIN
Ref. By : M/O AROGYAM
Sent By : M/O AROGYAM HOSPITAL

LAB ID : HZB29
Age/Sex : 40 Yrs. / M
Printed : 26/08/2023 17:23:39

Sample Collection : 26/08/2023 15:37:32
Sample Received : 26/08/2023 15:37:32
Report Released : 26/08/2023 15:41:43

PROSTATE SPECIFIC ANTIGEN

Test	Result	Unit	Biological Ref. Range
PSA - TOTAL Serum, Method: CLIA	: 0.98	ng/ml	<4.0 ng/ml
TEST DONE WITH	: MAGLUMI 800 (SNIBE)		

NOTE :

Prostate specific antigen is a seminal fluid protein produced by normal and malignant epithelial cells of prostate gland and is recognized as a tumour marker for evaluation of prostate cancer activity.

In normal individuals, S.PSA levels do not exceed 4.0 ng/ml.

S.PSA level is useful in detection of cancer of prostate gland and in detection of recurrence of prostate cancer after radical prostatectomy. Serum PSA levels may also be elevated in conditions like BPH, UTI, Digital rectal examination, Transurethral ultrasonography. Confirmation of prostate cancer can be done by transrectal ultrasonography and prostate biopsy.

(Collected At: 26/08/2023 15:37:32, Received At: 26/08/2023 15:37:32, Reported At: 26/08/2023 15:41:43)



Anjana

Address :- Zila Parisad Bhawan, Bazar Chowk, Hazaribag - 825301 (Jharkhand)

☎ 06546-260500/501 ☎ 73199427 ☎ barogyam@gmail.com ☎ www.aarogyamhospitals.com (RIMS)





Super Speciality Hospital
(A Unit of Hazaribag Hope and Health Care Pvt. Ltd.)



HZB29 260823

Name : Mr. NAVIN
Ref. By : M/O AROGYAM
Sent By : M/O AROGYAM HOSPITAL

LAB ID : HZB29
Age/Sex : 40 Yrs. / M
Printed : 26/08/2023 17:23:39

Sample Collection : 26/08/2023 15:37:32
Sample Received : 26/08/2023 15:37:32
Report Released : 26/08/2023 15:41:43

T3T4TSH (THYROID FUNCTION TEST)

Test	Result	Unit	Biological Ref. Range
Total T3 <small>Serum, Method: CLIA</small>	1.21	ng/ml	0.69-2.15 ng/ml
Total T4 <small>Serum, Method: CLIA</small>	7.55	µg/dl	4.5-14.5 µg/dl

TSH (Thyroid Stimulating Hormone) <small>Serum, Method: CLIA</small>	2.64	µIU/ml	0.30-4.50 µIU/ml
---	------	--------	------------------

NOTE
MAGLUMI 800 (SNIBE)

FOR PREGNANT WOMEN	T3 (ng/dl)	T4 (ng/dl)	TSH (uIU/ml)
1st TRIMESTER	71-175	6.5-10.1	0.05-3.70
2st TRIMESTER	91-195	7.5-10.3	0.31-4.35
3st TRIMESTER	104-182	6.3-9.7	0.41-5.18

(Collected At: 26/08/2023 15:37:32, Received At: 26/08/2023 15:37:32, Reported At: 26/08/2023 15:40:41)



Anjana

Address :- Zila Parisad Bhawan,  Ward Chowk, Hazaribag - 825301 (Jharkhand)
06546-260500/501 73199422 barogyam@gmail.com www.aarogyam.com (M.D.P.A.M).RIMS



Super Speciality Hospital
(A Unit of Hazaribag Hope and Health Care Pvt. Ltd.)



HZB29 260823

Name : Mr. NAVIN
Ref. By : M/O AROGYAM
Sent By : M/O AROGYAM HOSPITAL

LAB ID : HZB29
Age/Sex : 40 Yrs. / M
Printed : 26/08/2023 17:23:39

Sample Collection : 26/08/2023 15:37:32
Sample Received : 26/08/2023 15:37:32
Report Released : 26/08/2023 15:41:43

HbA1c

Test	Result	Unit	Reference Range
HbA1C-Glycosylated Haemoglobin	5.80	%	Non-diabetic: 4-6 Excellent Control: 6-7 Fair to good control: 7-8 Unsatisfactory control: 8-10 Poor Control: >10

EDTA Whole Blood, Method: HPLC

Estimated Average Glucose (eAG)	119.76	mg/dl	90-120 mg/dL : Good control 121-150 mg/dL : Fair control 151-180 mg/dL : Unsatisfactory control >180 mg/dL : Poor control
---------------------------------	--------	-------	--

EDTA Whole Blood, Method: Calculated

Interpretation:

The term HbA1c refers to Glycated Haemoglobin. Measuring HbA1c gives an overall picture of what the average blood sugar levels have been over a period of weeks/month. Higher the HbA1c, the greater the risk of developing diabetes-related complications.

(Collected At: 26/08/2023 15:37:32, Received At: 26/08/2023 15:37:32, Reported At: 26/08/2023 15:41:03)

----- End Of Report -----



Anjana

NAME:
DATE: 2023/08/26 15:09
No. 1214
CHAROPS CR-1
0.00.10A

[REF] VD: 12.00
Cyl. Form: MIX

<R>	SPH	CYL	AX
	+0.25	-0.75	7
	+0.25	-0.75	7
	+0.25	-0.75	6
	+0.25	-0.75	6
	+0.25	-0.50	7
	+0.00	-0.50	10

AVG:	+0.25	-0.75	7
S.E:	-0.13		

<L>	SPH	CYL	AX
	+0.00	+0.75	96
	+0.00	+0.75	96
	+0.00	+0.75	100
	+0.25	+0.50	91
	+0.25	+0.50	92
	+0.25	+0.50	101
	+0.00	+0.75	97
	+0.25	+0.75	99
	+0.00	+0.75	99

AVG:	+0.00	+0.75	96
S.E:	+0.38		

PD: 66mm

OPTO vision DR SANJAY K
8825176575

OPTO VISION

Hearing Aid & Optical centre

Mob. 9934584875, 8825176575
dr. Sanjay hzb @rediffmail.com.



Dr. Sanjay Kumar Singh

D.O. Sitapur (U.P.)
F.O.PG Delhi
Ex-R.I.O. Sitapur (U.P.)
Eye & Contact Lens Specialist



Dr. Umesh Prasad

M.S. Patna
(Eye Surgeon)

Timing & Place

Prem Nagar Colony,
Sindoor, Hazaribag
Time - 7:00AM to 9:00AM
2:00PM to 4:00PM
7:30PM to 8:30PM



Bara Bazar, Hazaribag
Time - 9:30AM to 12:00PM
4:00PM to 6:00PM



Bhwani Plaza
Ground Floor, Shop No- 36
Near Banshilal Chowk,
malviya Marg, Hazaribag
Time - 12:10PM to 2:00PM
6:10PM to 7:00PM

Ref. No.

Date: 26/08/2023.

Navien
Age - 37

do D/V
My eye
Be Pt - my

MAR 6/9

L 6/18 R 6/18 PH 14 x 9 mm

Amph

R - 0.50 DCL 10/16

L PLW 6/18
Am + 1.25 DCL 10/16

M 10/16

C.V. HAD

P.P. Curious eye

2 HAD 10/16 eye

25/17



नोट : यहाँ सभी प्रकार के पावर एवं ध्रुव चश्मा, आँखों की जाँच, मोतियाबिंद ऑपरेशन, कॉन्टेक्ट लेंस दिया जाता है।
यहाँ पर बहरापन की आडियोमिटर से जाँच कर कान का मशीन दिया जाता है।

DOCTOR AUDIOLOGIST

Dr. Sanjay Kumar Singh

AUDIOLOGIST

Bara Bazar, Hazaribag-825 301 (Jharkhand)

Contact 9934584875, 8825176575

Email Id : dr.sanjayhzb@readiffmail.com

OPTO VISION

Prem Nagar Colony,

Sindoor, Hazaribagh

Pin - 825 301

Bhawani Plaza,

Ground Floor, Shop NO - 36

Near Banshal Chowk,

Malviya Marg, Hazaribagh Pin 825 301



AUDIOGRAM

PATIENT NAME : *Narain Medinilla*

AGE : *37*
DATE : *26/08/2023*

1964 ISO VALUES 125 250 500 750 1K 1.5K 2K 3K 4K 6K 8K 10K 12K HZ

TEST	Right Ear (Red)	Left Ear (Blue)
AIR	O=O	X=X
AIR OPP EAR MASKED	D-D	<input type="checkbox"/> = <input type="checkbox"/>
NO RESPONSE	<u>0</u>	<u>X</u>
BONE	<	>
BONE OPP EAR MASKED	[]

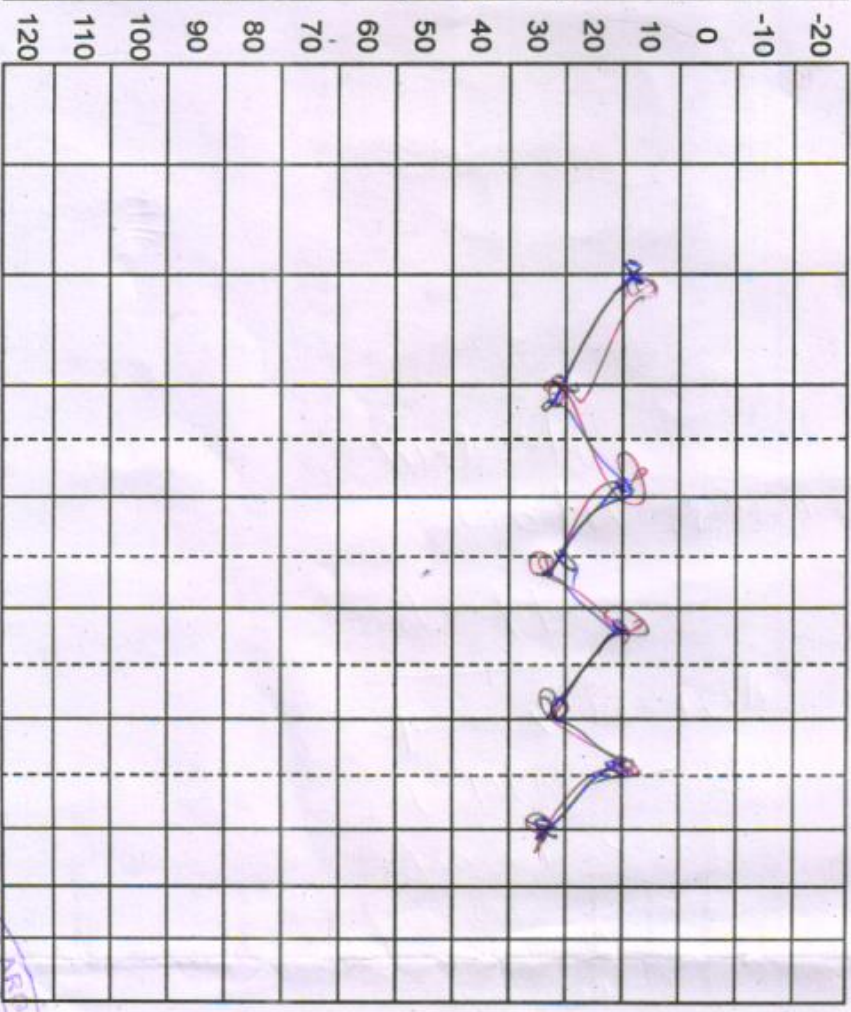

TEST	Right Ear	Left Ear
RINNE		
WEBER		
BING		
SPECIAL TEST		
RECRUITMENT		
SISI		
T.T.S.		

Remarks : *from BE 12y. to 18y. 21/3/1990*



Hearing Threshold Level in dB

COURTESY

ID: NAVIN
Male 40 years
Req. No. :

26-08-2023 12:44:36 COPY
HR : 86 bpm
P : 98 ms
PR : 160 ms
QRS : 72 ms
QT/QTcBz : 324/388 ms
P/QRST : 26/15/40 °
RV5/SV1 : 0.791/1.044 mV

Diagnosis Information:
Sinus rhythm
Possible anterior infarct - age undetermined
Abnormal ECG

Report Confirmed by:

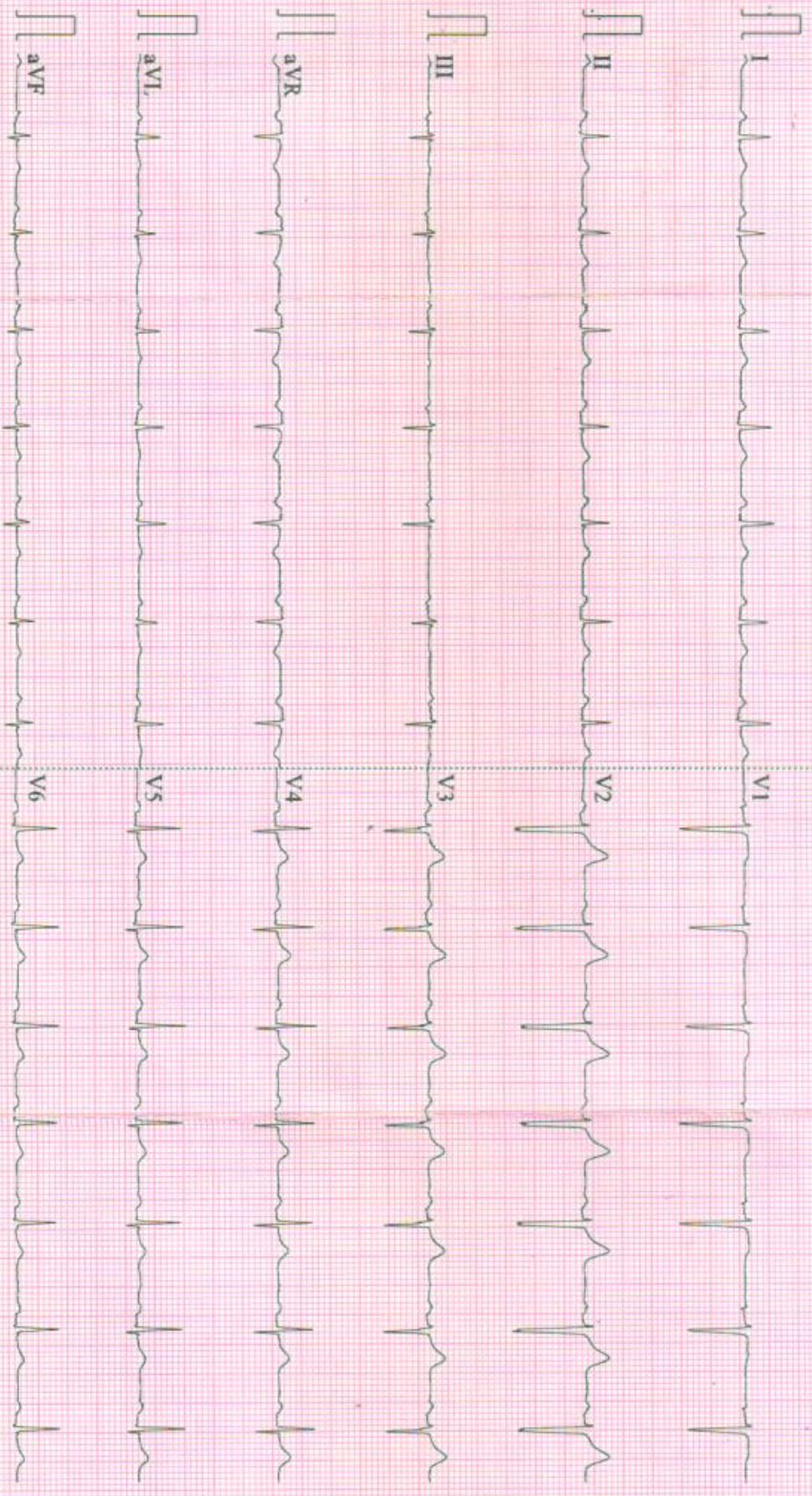



Super Speciality Hospital
(A Unit of Hazaribag Hope and Health Care Pvt. Ltd.)

HZB AROGYAM SUPER SPECIALITY HOSPITAL

ECHOCARDIOGRAPHY REPORT

Name: **NAVIN 40 Y,**

Age: _____

PRN

No: **NAVIA65_81970**Sex: **Male**Date: **26/08/2023**

2D & M-MODE MEASUREMENTS

IVSd	1.2 cm
LVIDd	3.9 cm
LVPWd	1.0 cm
IVSs	1.6 cm
LVIDs	2.3 cm
LVPWs	1.3 cm
Ao Diam	2.2 cm
LA Diam	3.1 cm

2D & M-MODE CALCULATIONS

EDV(Teich)	67 ml
ESV(Teich)	19 ml
EF(Teich)	72 %
%FS	40 %
SV(Teich)	48 ml
RWT	0.51
LA/Ao	1.43

MITRAL VALVE

MV E Vel	0.68 m/s
MV DecT	127 ms
MV Dec Slope	5.3 m/s ²
MV A Vel	0.61 m/s
MV E/A Ratio	1.11
E' Sept	0.08 m/s
E/E' Sept	8.58

AORTIC VALVE

AV Vmax	0.97 m/s
AV maxPG	3.77 mmHg

TRICUSPID VALVE

TR Vmax	1.47 m/s
TR maxPG	8.69 mmHg

PULMONARY VALVE

COMMENTS:

NO RWMA , NORMAL LV CAVITY
LVEF - 65 %
NORMAL LV SYSTOLIC & DIASTOLIC FUNCTION
NO MR / AR / PR
NO PAH / TR

FINAL IMPRESSION:

NORMAL ECHO STUDY

DR. RAVI RANJAN
MD(PHYSICIAN)
DIP. CARDIOLOGY



Address :- Zila Parisad Bhawan, District Board Chowk, Hazaribag - 825301 (Jharkhand)

☎ 06546-260500 / 501 • Fax :- 06546-270300 📧 info@hzbarogyam.com, www.hzbarogyam.com

HZB AROGYAM SUPER SPECIALITY HOSPITAL

Name : NAVIN 40 Y,

Age :

Sex : Male

Date : 26/08/2023

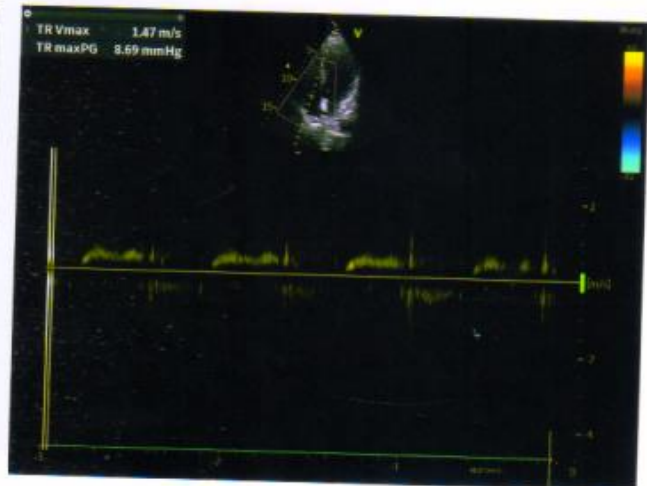
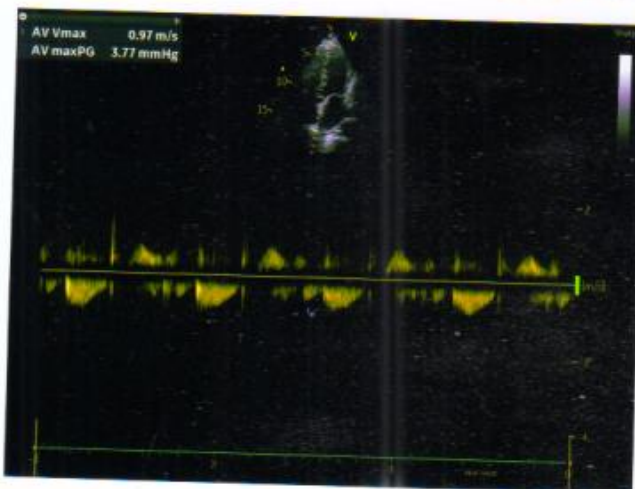
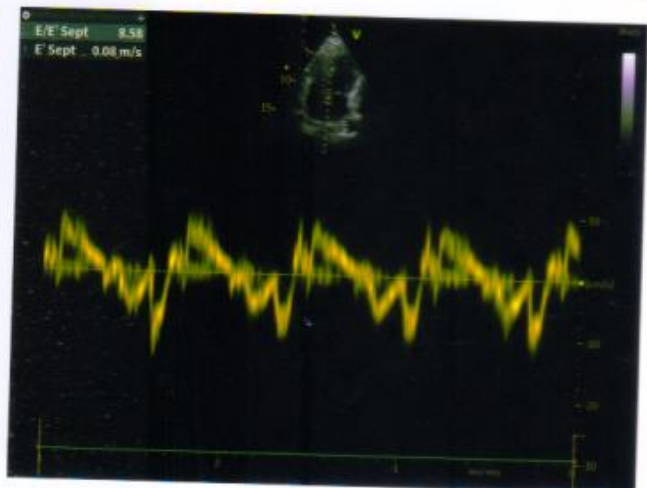
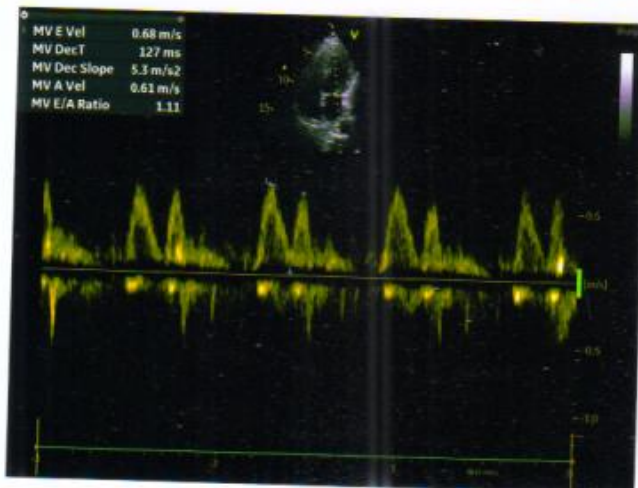
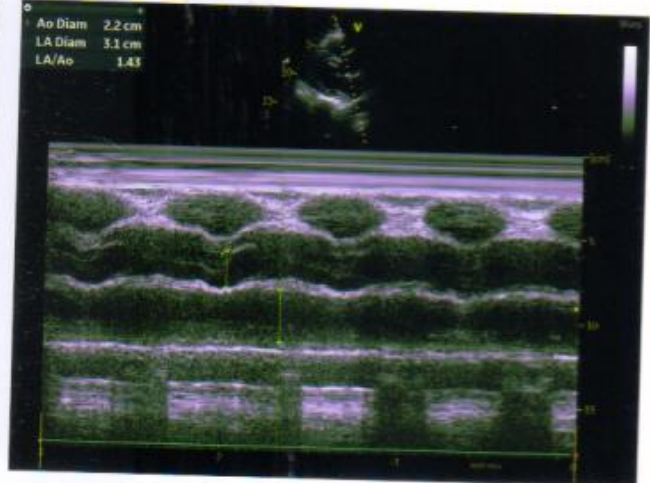
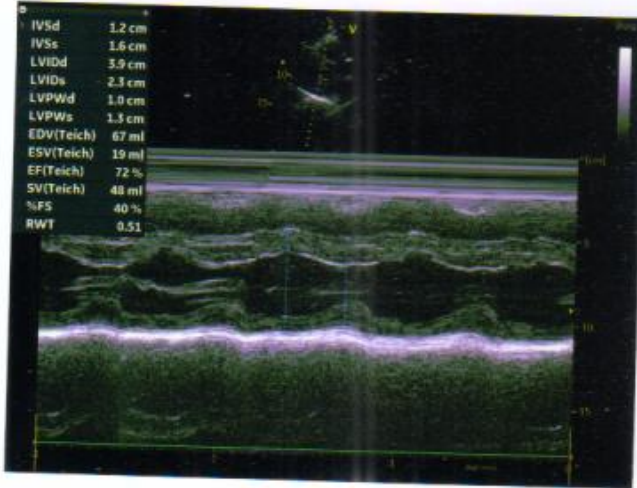

HAZARIBAG PATHOLOGYTM

NS-EN ISO 9001:2015 Certified

A FULLY COMPUTERISED DIAGNOSTIC LAB

Working hours : Monday to Saturday : 07:30 am to 08:00 pm : Sunday : 07:30 am to 5:00 pm.
Opp. Railway Booking Counter, Near Town Hall, NawabGanj, Hazaribag - 825301. Jharkhand.
Phone nos. : 9931817779 / 9471539321 : website : www.hzbpathology.com / email : hazaribagpathology1@gmail.com

Name of patient : Navian Age : 40 yrs Sex : M Date : 26/08/2023

Referred by : M/O Arogyam

Indication : Pain abd.

Technique : 3.5 MHz transabdominal transducer with color and multiherz options.

USG of : Whole abdomen.

This ultrasonographic study reveals,

LIVER : Normal in size (127.2 mm). Parenchymal echotexture is normal. No SOL or focal lesion seen in hepatic parenchyma. Intrahepatic biliary radicals is not dilated.

GALL BLADDER : Normal in shape and size. Wall appears normal. **A small isodense polypoid lesion of about 4.2 mm seen in its lumen, attached with anterior wall.**

CBD : Normal in course and caliber.

SPLEEN : Normal in size in bipolar length (92.6 mm). It shows normal echogenicity of its parenchyma. The splenic vein is not dilated.

PANCREAS : Normal in shape, size and echotexture. No cystic or mass lesion seen. PD is not dilated.

UPPER RETROPERITONEUM : Aorto-mesentric angle and surrounding structure shows no lymphadenopathy.

UPPER GI TRACT : Gastro-esophageal junction, pyloro-duodenal region and jejunal loops appears normal.

RIGHT KIDNEY : Normal in size (RK - 97.1 mm). Cortical echotexture appears normal. Pelvi-calyceal system of right kidney is not dilated. Cortico medullary differentiation intact. Hilum is normal shows normal flow. Capsule appears regular margine. No calculus or mass lesion seen in right kidney.

LEFT KIDNEY : Normal in size (LK -92.1 mm). Cortical echotexture appears normal. Pelvi-calyceal system of left kidney is not dilated. Cortico medullary differentiation intact. Hilum is normal shows normal flow. Capsule appears regular margine. No calculus or mass lesion seen in left kidney.

URETERS : B/L ureter are not dilated. Hence not visualized.

UBL : Wall appears normal in thickness and smoothness. Lumen appears echofree.

PROSTATE : Prostate appears normal in volume measures 21.4 gram. Parenchymal echotexture appears normal. Capsules appears sonographically intact. No calcification seen.

OTHERS : Excessive bowel gas shadow seen. RIF normal. No ascites or pleural effusion is seen.

IMPRESSION : *This ultrasonographic study reveals, ---A small GB polyp in anterior wall.
*Excessive bowel gas shadow seen

SUGGESTION :-Correlate clinically.

The reliability of ultrasound is about 80%. The opinion mention above should be correlate with clinical findings and other investigation modality for a final diagnosis. This is not valid for medical legal purpose.

SONOLOGIST



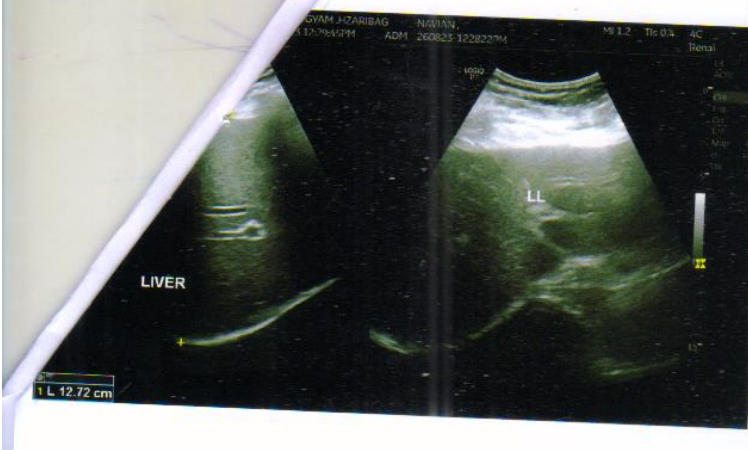

HZB AROGYAM HOSPITAL

