



भारत सरकार

GOVERNMENT OF INDIA



कविता तिवारी

Kavita Tiwari

जन्म तिथि/ DOB: 03/01/1991

महिना / FEMALE

8698 2248 3791



मेरा आधार, मेरी पहचान



Summary

Hope ICU Hospital Jabalpur MP

1505 Wright Town Jabalpur

1375890/KAVITA TIWARI

31 Yrs/Female 57 Kg/156 Cms

Date: 13-Aug-2022 05:49:34 PM

Ref.By : DR SANJAY KHANNA

Protocol : BRUCE

Medication :

History :

Objective :

| Stage | StageTime (Min:Sec) | PhaseTime (Min:Sec) | Speed (mph) | Grade (%) | METs | H.R. (bpm) | B.P. (mmHg) | R.P.P. x100 | PVC | Comments | STL 0.5 mm/Di 1 2 P R | |
|---|------------------------|-----------------------------|----------------|-------------------------------|------|---------------|----------------|----------------|-----|----------|-----------------------------|-------|
| Supine | | | | | 1.0 | 77 | 100/66 | 77 | - | | I | |
| Standing | | | | | 1.0 | 81 | 100/66 | 81 | - | | II | |
| Supine | | | | | 1.0 | 82 | 100/66 | 82 | - | | III | |
| HV | | | | | 1.0 | 87 | 100/66 | 87 | - | | avR | |
| ExStart | | | | | 1.0 | 85 | 100/66 | 85 | - | | avL | |
| Stage 1 | 3:00 | 3:01 | 1.7 | 10.0 | 4.7 | 116 | 120/70 | 139 | - | | avF | |
| Stage 2 | 3:00 | 6:01 | 2.5 | 12.0 | 7.1 | 141 | 130/80 | 183 | - | | V1 | |
| PeakEx | 1:08 | 7:09 | 3.4 | 14.0 | 8.3 | 163 | 150/90 | 244 | - | | V2 | |
| Recovery | 1:00 | | 0.0 | 0.0 | 1.2 | 129 | 150/90 | 193 | - | | V3 | |
| Recovery | 2:00 | | 0.0 | 0.0 | 1.0 | 114 | 150/90 | 171 | - | | V4 | |
| Recovery | 3:00 | | 0.0 | 0.0 | 1.0 | 107 | 150/90 | 160 | - | | V5 | |
| Findings | | | | | | | | | | | V6 | |
| Exercise Time | | :07:09 | | | | | | | | | | 0.4 |
| Max HR Attained | | :163 bpm | | 86% of Max Predictable HR 189 | | | | | | | | PreEX |
| Max BP | | : 150/90(mmHg) | | | | | | | | | | V1 |
| Max Workload attained | | :8.3(Fair Effort Tolerance) | | | | | | | | | | V2 |
| <p><i>Stress Test is Negative for Exercise Induced Ischemic Heart Disease</i></p> | | | | | | | | | | | V3 | |
| | | | | | | | | | | | V4 | |
| | | | | | | | | | | | V5 | |
| | | | | | | | | | | | V6 | |

Dr. Pushpaj Patel
 MD, DNB (Cardiology), FSCAI (USA)
 Interventional Cardiologist
 Reg. No. MP8585

DR. SANJAY KHANNA
 HOPE ICU HOSPITAL, JABALPUR
 Reg. No. 6776
 RDSR Reg. No. 457



भारतीय विशिष्ट पहचान प्राधिकरण
UNIQUE IDENTIFICATION AUTHORITY OF INDIA

पता:

W/O अनुज तिवारी, 100,
मैत्री नगर, महाराजपुर,
आधारताल जबलपुर,
अनधुवा, जबलपुर,
मध्य प्रदेश - 482004

Address:

W/O Anuj Tiwari, 100, Maitri
Nagar, Maharajpur, Adhartal
Jabalpur, Andhuwa, Jabalpur,
Madhya Pradesh - 482004



1947
1800 300 1947



help@uidai.gov.in

WWW

www.uidai.gov.in

P.O. Box No. 1947,
Bengaluru-560 001



12 Lead + Median

Hope ICU Hospital Jabalpur MP
1505 Wright Town Jabalpur

1375890/KAVITA TIWARI HR: 107 bpm
31 Yrs/Female METS: 1.0
57 Kg/156 Cms BP: 150/90
Date: 13-Aug-2022 05:49:34 PM

MPHR: 56% of 189
Speed: 0.0 mph
Grade: 0.0%

Raw ECG BRUCE
(1.0-100)Hz
Ex Time 07:09
BLC : On
Notch : On

Recovery(3:00)
10.0 mm/mV
25 mm/Sec.

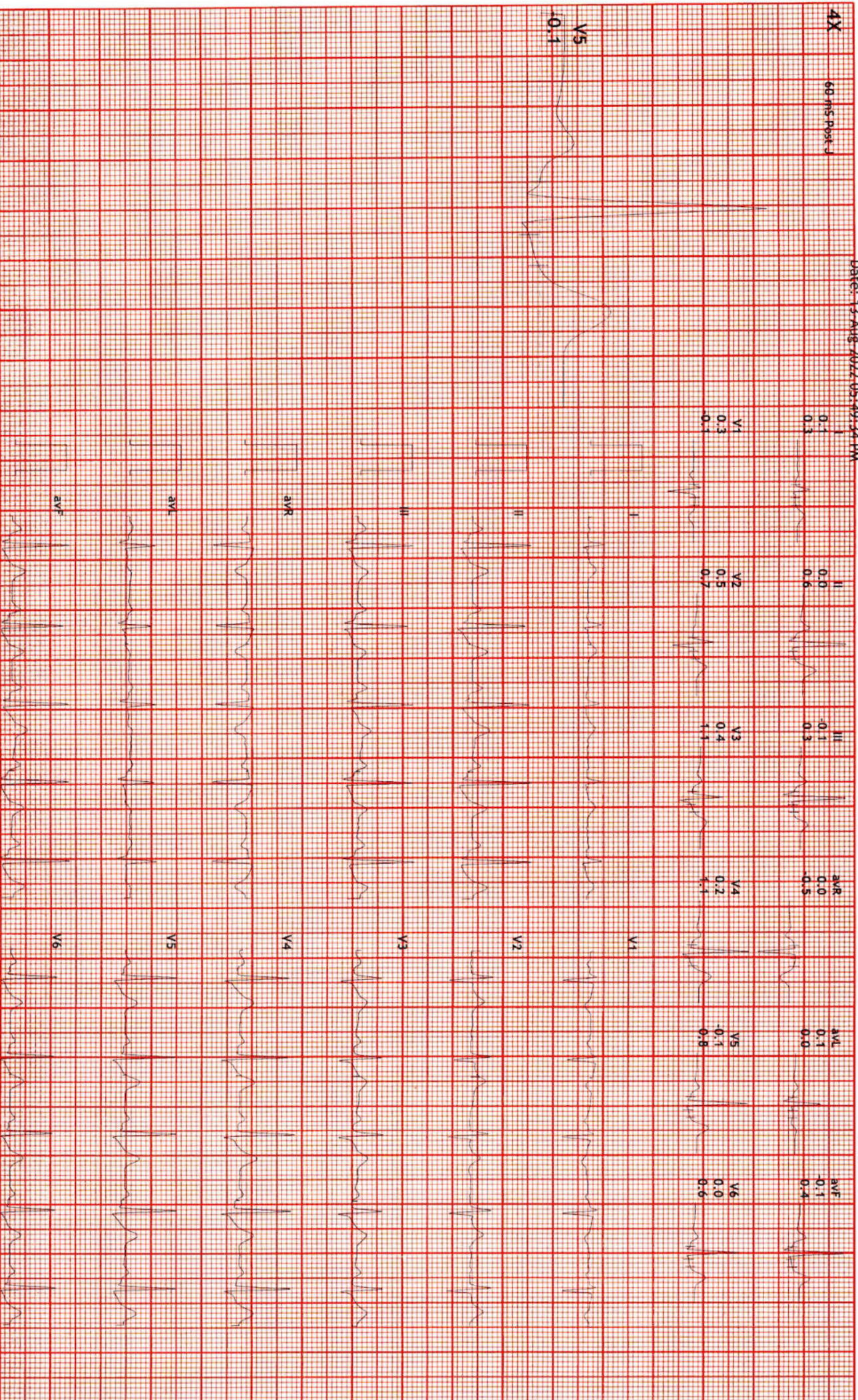

बिना अनुमति के
अंदर आना मना है

PLEASE STAND HERE



Form with medical-related text and a small image of a person's face.

MP DIAGNOSTIC AND INTERVENTION CENTRE
Form with various fields and a logo of a person.

Handwritten notes on a piece of paper, including a list of items:

- (1) ECG & Echo
- (2) Ultrasound
- (3) X-ray
- (4) MRI
- (5) CT Scan
- (6) PET Scan
- (7) Biopsy
- (8) Blood Test
- (9) Urine Test
- (10) Stool Test
- (11) Sputum Test
- (12) Bone Scan
- (13) Angiography
- (14) Cardiac Catheterization
- (15) Laparoscopy
- (16) Colonoscopy
- (17) Endoscopy
- (18) Bronchoscopy
- (19) Prostate Biopsy
- (20) Skin Biopsy

Form with handwritten text and a logo, partially obscured by other papers.



12 Lead + Median

Hope ICU Hospital Jabalpur MP
1505 Wright Town Jabalpur

1375890/KAVITA TIWARI HR: 114 bpm
31 Yrs/Female METS: 1.0
57 Kg/156 Cms BP: 150/90
Date: 13-Aug-2022 05:49:34 PM

MpHR: 60% of 189
Speed: 0.0 mph
Grade: 0.0%

Raw ECG
BRUCE
(1.0-100)Hz
Ex Time 07:09
BLC : On
Notch : On

Recovery(2:00)
10.0 mm/mV
25 mm/Sec.

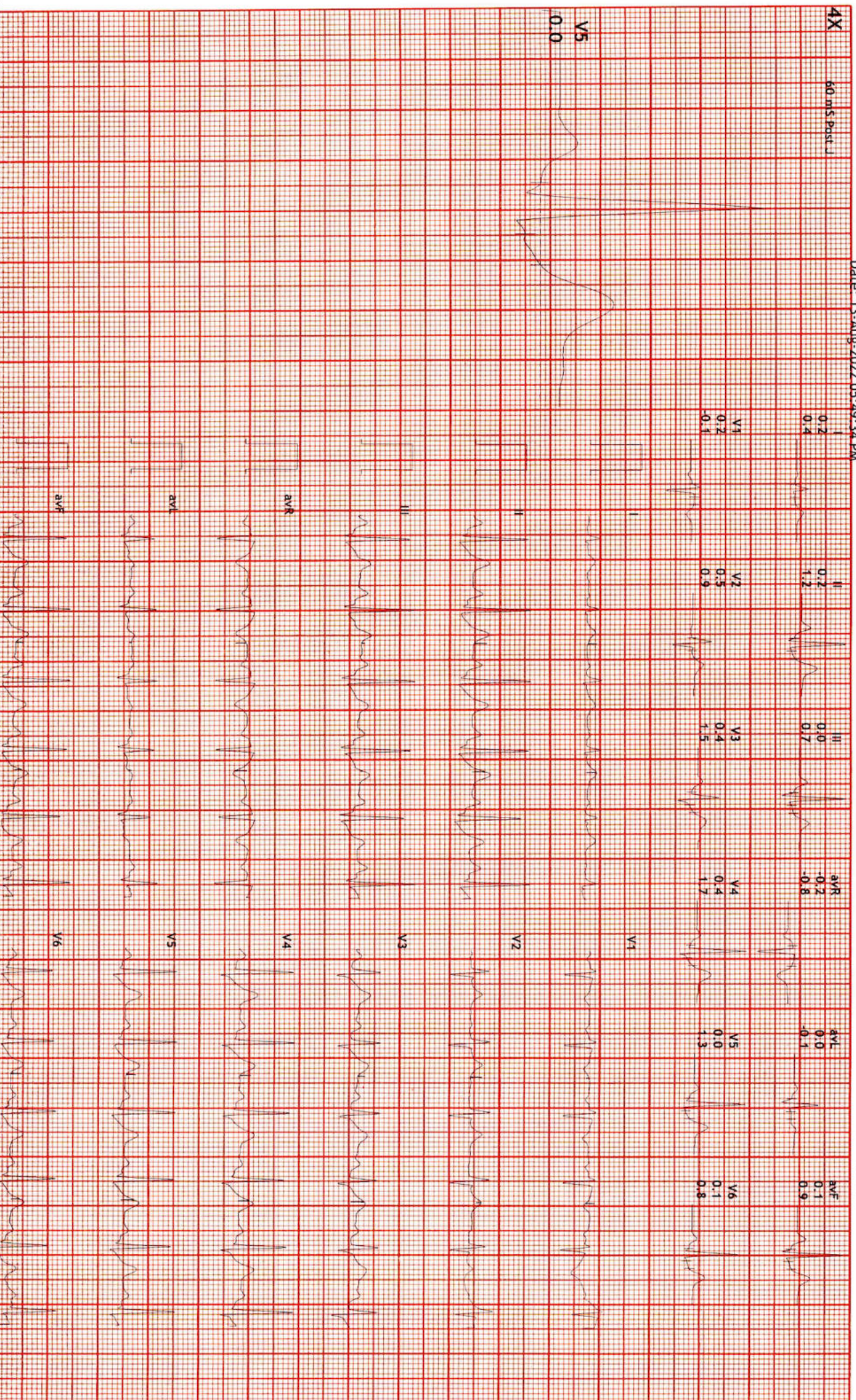



12 Lead + Median

1375890/KAVITA TIWARI HR: 129 bpm
31 Yrs/Female METS: 1.2
57 Kg/156 Cms BP: 150/90
Date: 13-Aug-2022 05:49:34 PM

Hope ICU Hospital Jabalpur MP
1505 Wright Town Jabalpur

MPHR:68% of 189
Speed: 0.0 mph
Grade: 0.0%

Raw ECG
BRUCE
(1.0-100)Hz

Ex Time 07:09
BLC :On
Notch :On

Recovery(1:00)
10.0 mm/mV
25 mm/Sec.

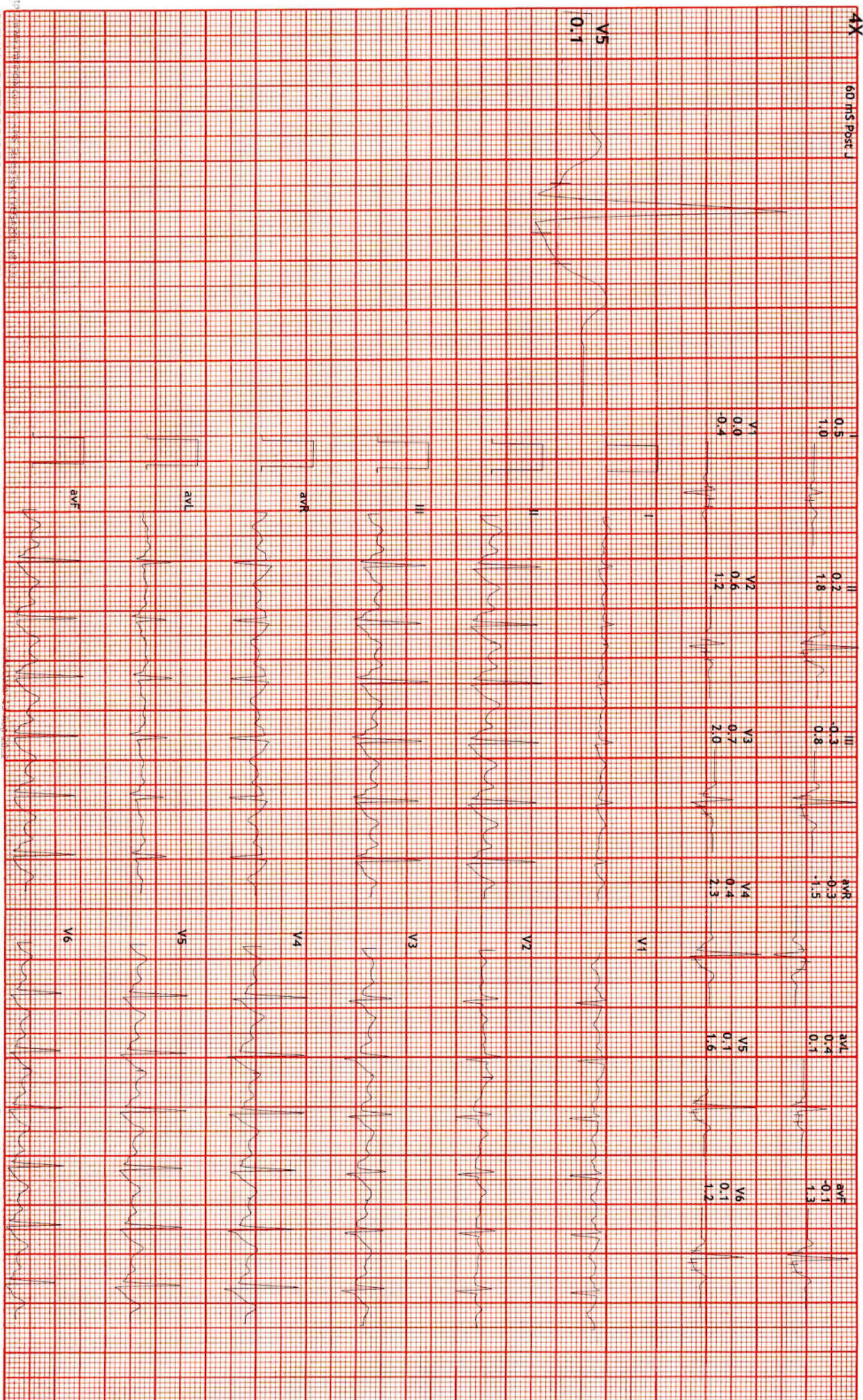



12 Lead + Median

Hope ICU Hospital Jabalpur MP
1505 Wright Town Jabalpur

1375890/KAVITA TIWARI HR: 163 bpm
31 Yrs/Female METS: 8.3
57 Kg/156 Cms BP: 150/90
Date: 13-Aug-2022 05:49:34 PM

MPHR: 86% of 189
Speed: 3.4 mph
Grade: 14.0%

Raw ECG
BRUCE
(1.0-100)Hz
Ex Time 07:08
BLC :On
Notch :On

BRUCE:PeakEx(1:08)
10.0 mm/mV
25 mm/Sec.

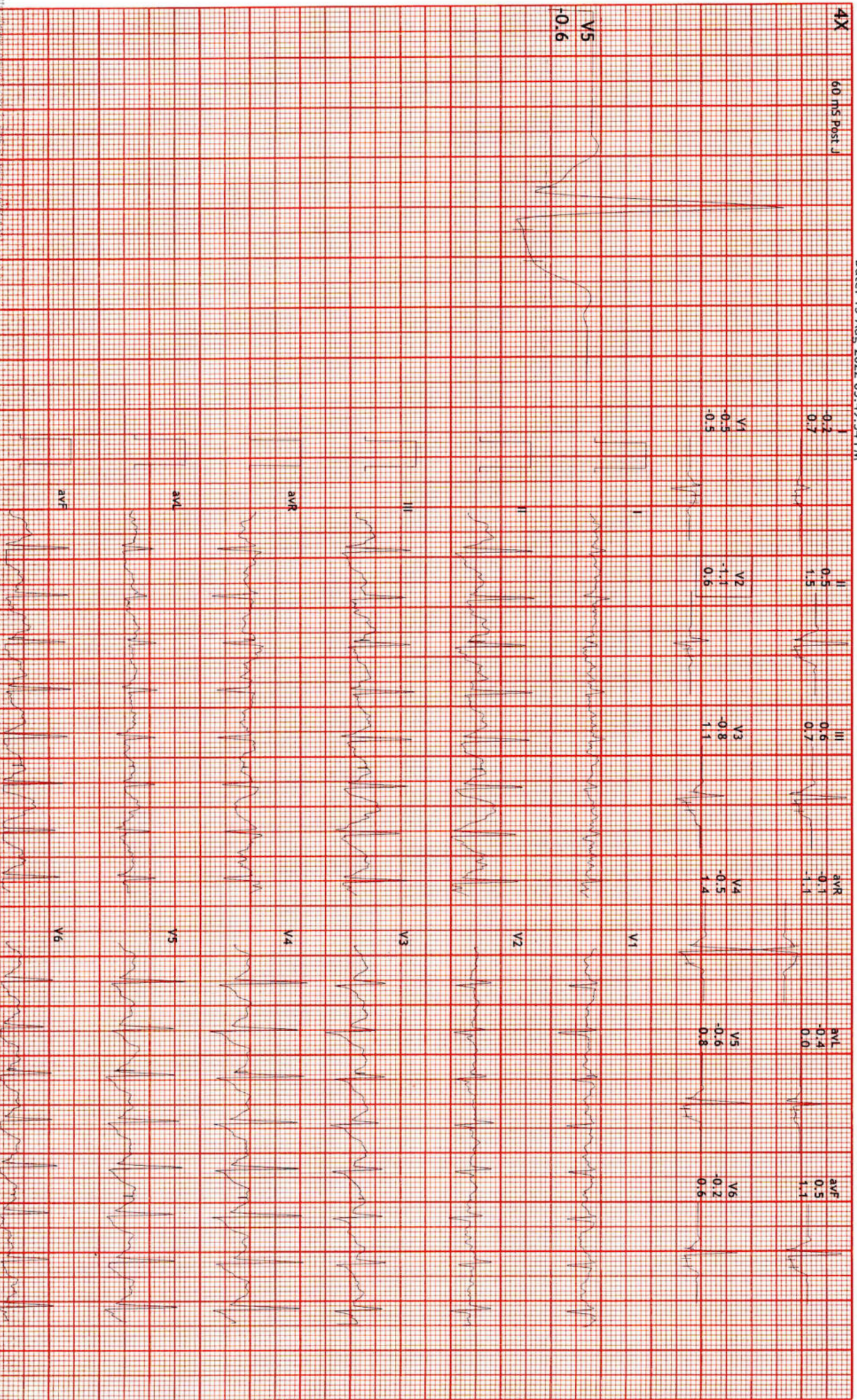



12 Lead + Median

Hope ICU Hospital Jabalpur MP
1505 Wright Town Jabalpur

1375890/KAVITA TIWARI HR: 141 bpm
31 Yrs/Female METS: 7.1
57 Kg/156 Cms BP: 130/80
Date: 13-Aug-2022 05:49:34 PM

MPHR: 74% of 189
Speed: 2.5 mph
Grade: 12.0%

Raw ECG
BRUCE
(1.0-100)Hz

Ex Time 06:00
BLC : On
Notch : On

BRUCE: Stage 2(3:00)
10.0 mm/mV
25 mm/Sec.

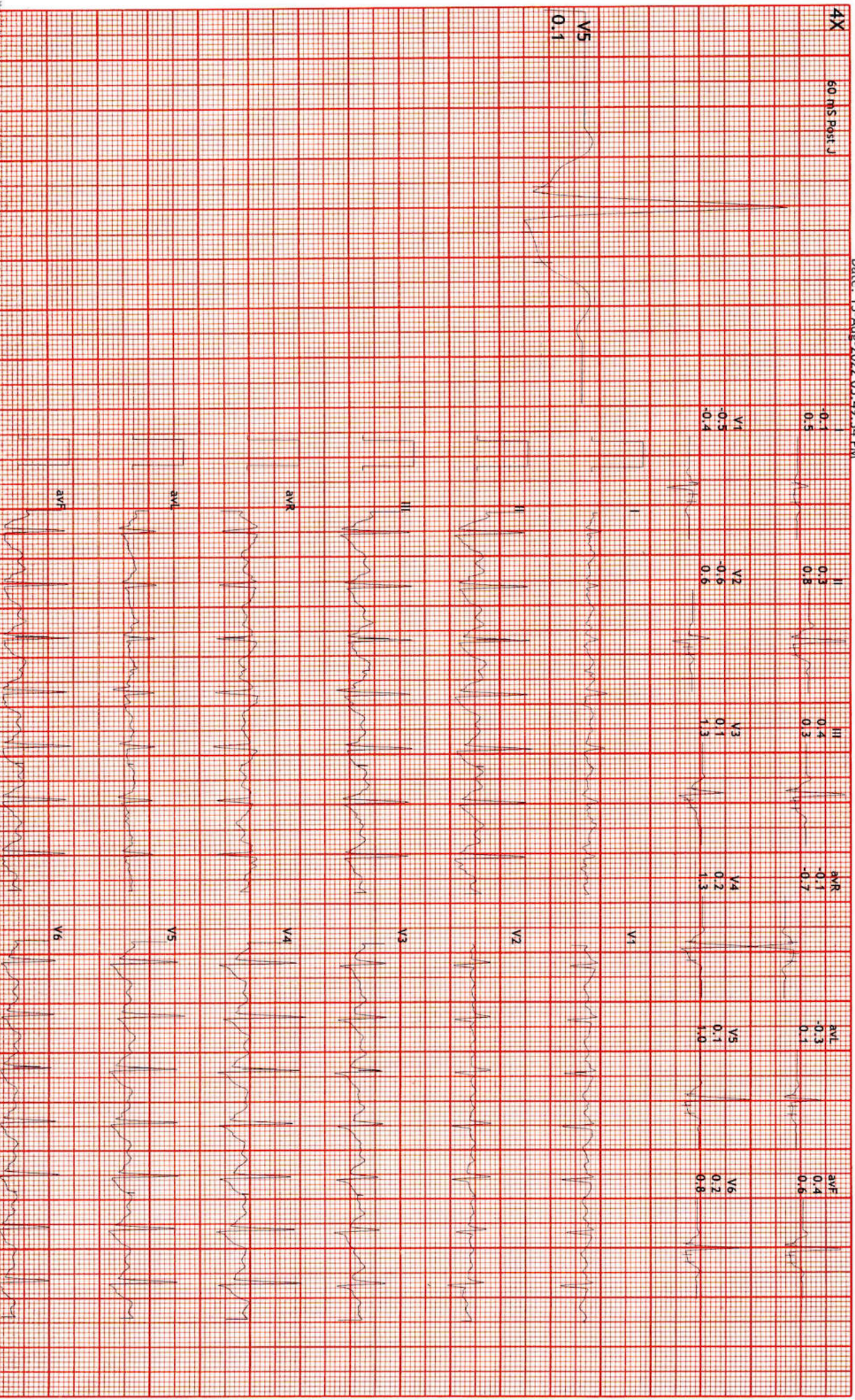

SHIVAM ENTERPRISES JBP9425325379

PRINT DATE: 13-Aug-2022

Dr Sanjay Khanna / Dr. Pushpraj Patel

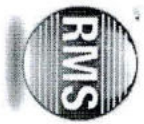

12 Lead + Median

Hope ICU Hospital Jabalpur MP
1505 Wright Town Jabalpur

1375890/KAVITA TIWARI HR: 116 bpm
31 Yrs/Female METS: 4.7
57 Kg/156 Cms BP: 120/70
Date: 13-Aug-2022 05:49:34 PM

MPHR: 61% of 189
Speed: 1.7 mph
Grade: 10.0%

Raw ECG
BRUCE
(1.0-100)Hz

Ex Time 03:00
BLC : On
Notch : On

BRUCE: Stage 1(3:00)
10.0 mm/mV
25 mm/Sec.

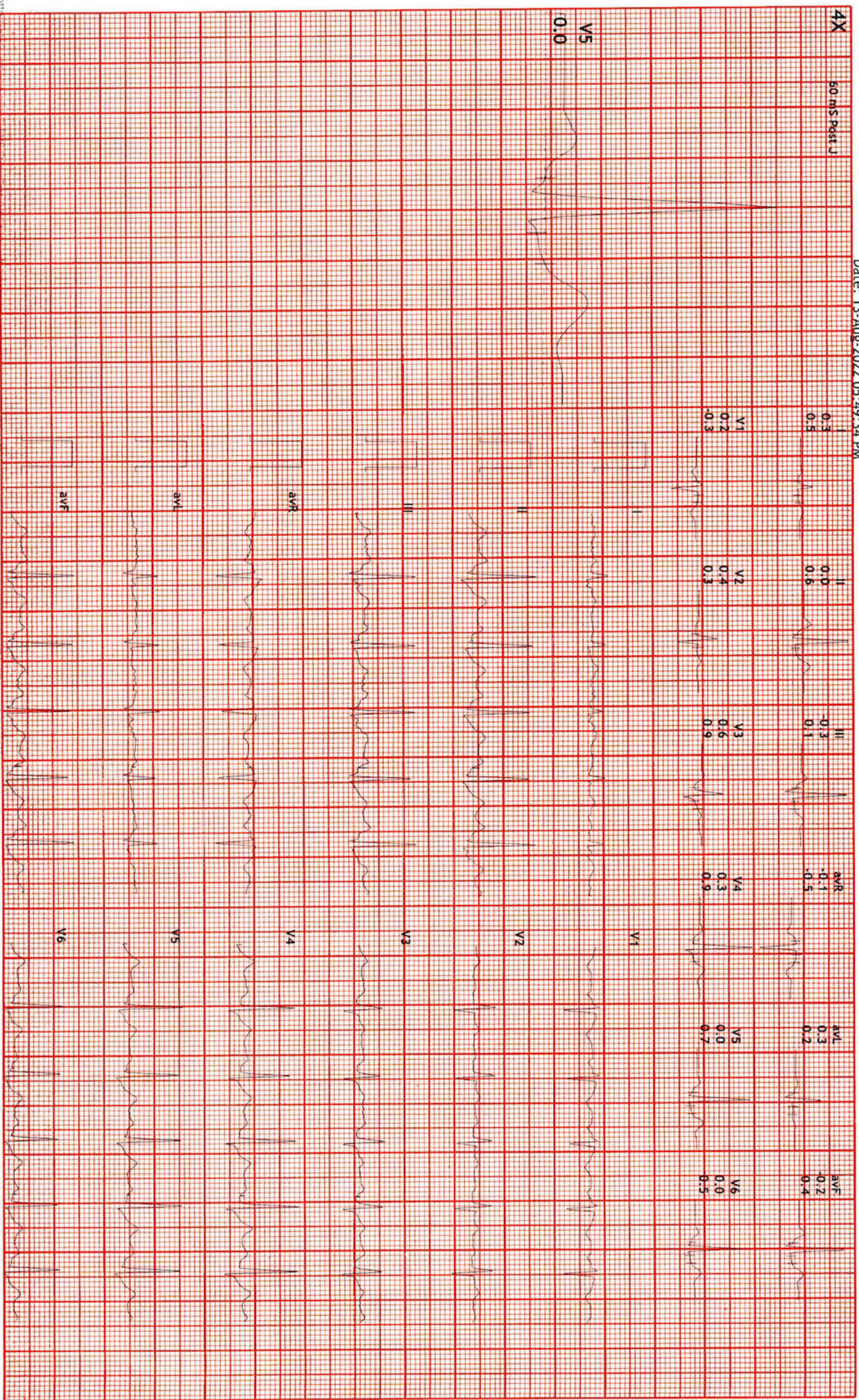



12 Lead + Median

Hope ICU Hospital Jabalpur MP
1505 Wright Town Jabalpur

1375890/KAVITA TIWARI HR: 77 bpm
31 Yrs/Female METS: 1.0
57 Kg/156 Cms BP: 100/66
Date: 13 Aug 2022 05:49:34 PM

MPHR: 40% of 189
Speed: 0.0 mph
Grade: 0.0%

Raw ECG
BRUCE
(1.0-100)Hz

Ex Time 00:31
BLC : On
Notch : On

Supine
10.0 mm/mV
25 mm/Sec.

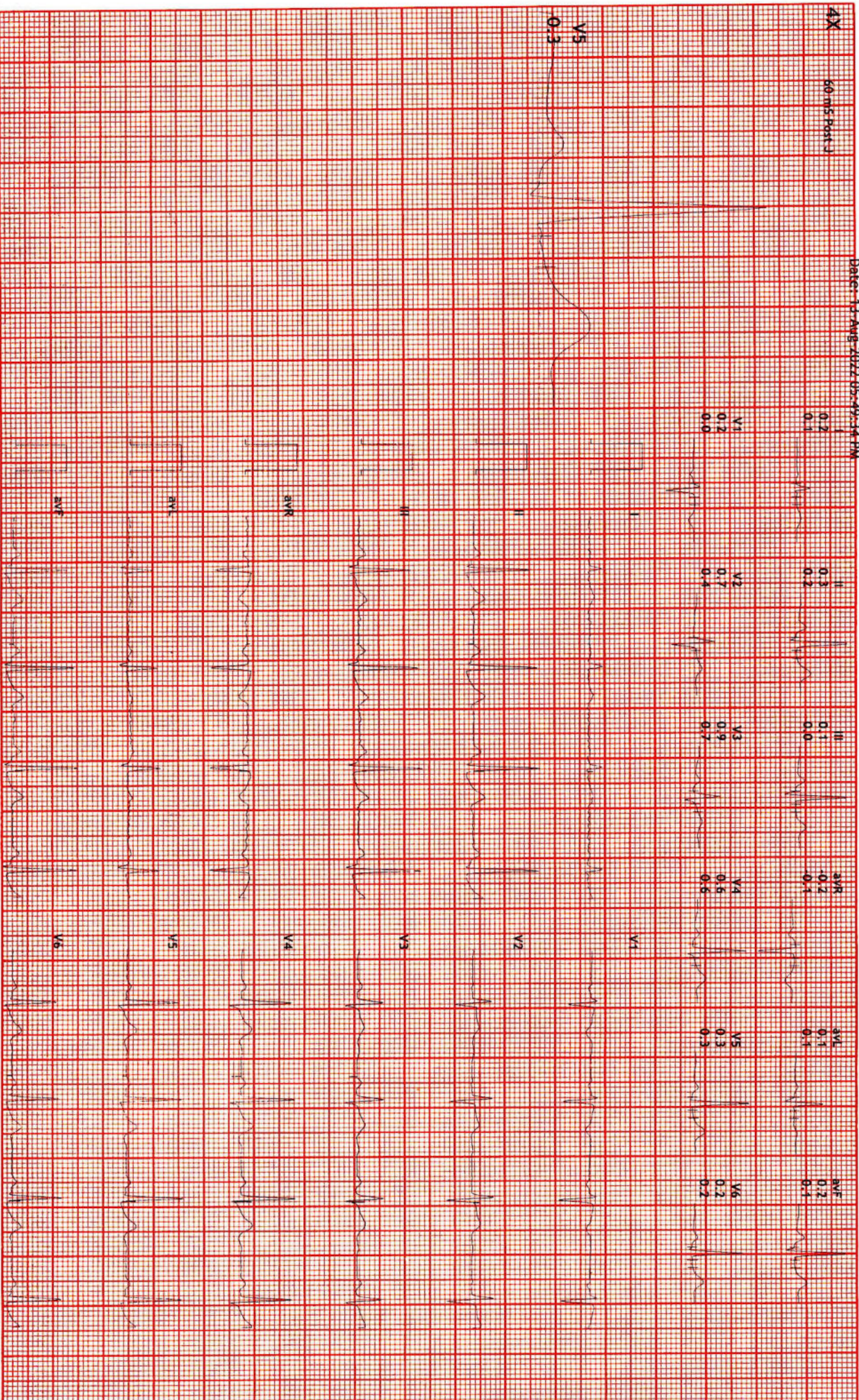



12 Lead + Median

Hope ICU Hospital Jabalpur MP
1505 Wright Town Jabalpur

1375890/KAVITA TIWARI HR: 85 bpm
31 Yrs/Female METS: 1.0
57 Kg/156 Cms BP: 100/66
Date: 13-Aug-2022 05:49:34 PM

MPHR: 44% of 189
Speed: 0.0 mph
Grade: 0.0%

Raw ECG
BRUCE
(1.0-100)Hz

Ex Time 00:50
BLC :On
Notch :On

EXStart
10.0 mm/mV
25 mm/Sec.

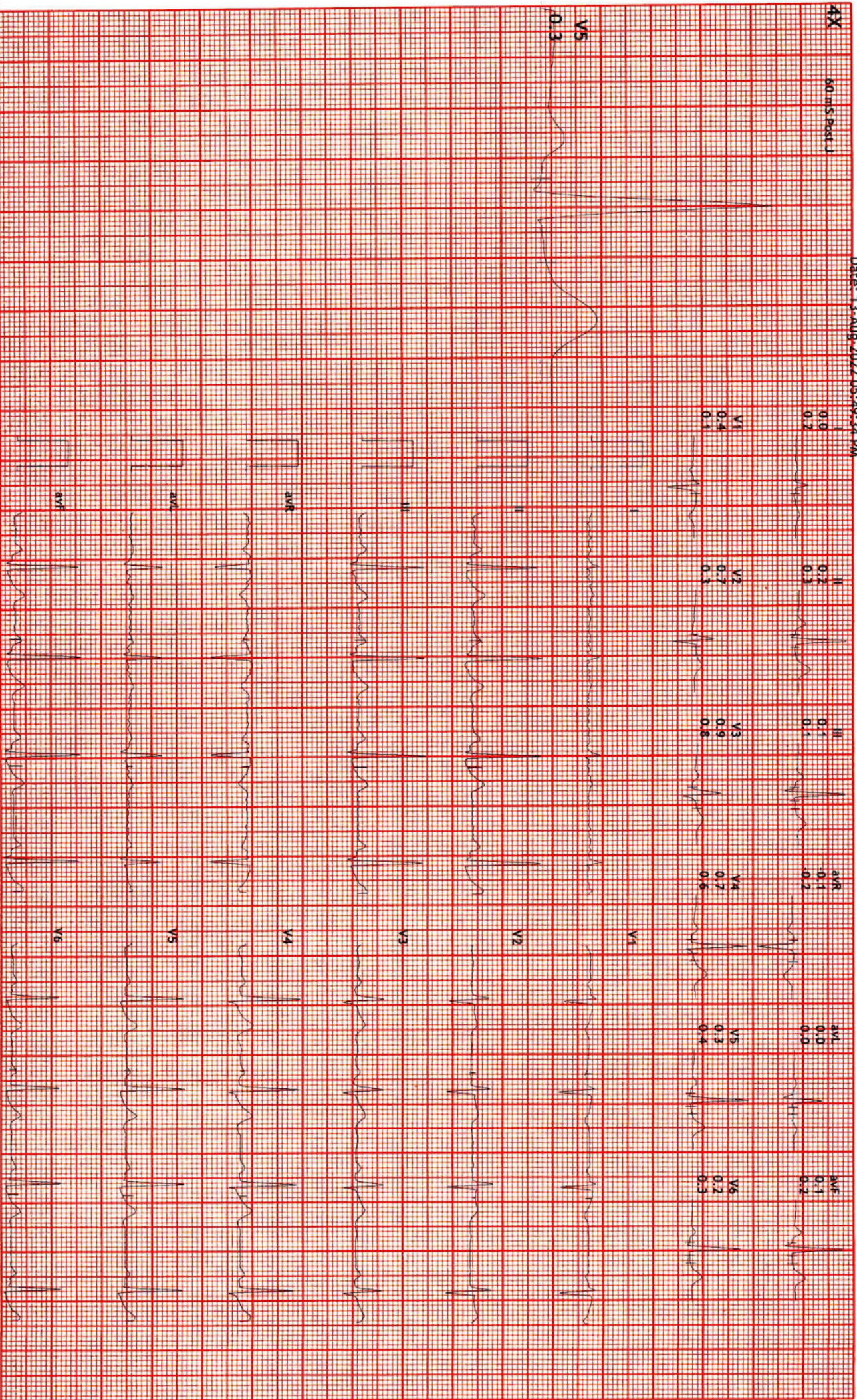



12 Lead + Median

Hope ICU Hospital Jabalpur MP
1505 Wright Town Jabalpur

1375890/KAVITA TIWARI HR: 87 bpm
31 Yrs/Female METS: 1.0
57 Kg/156 Cms BP: 100/66
Date: 13-Aug-2022 05:49:34 PM

MHR: 46% of 189
Speed: 0.0 mph
Grade: 0.0%

Raw ECG
BRUCE
(1.0-100)Hz

Ex Time 00:47
BLC : On
Notch : On

HV
10.0 mm/mV
25 mm/Sec.

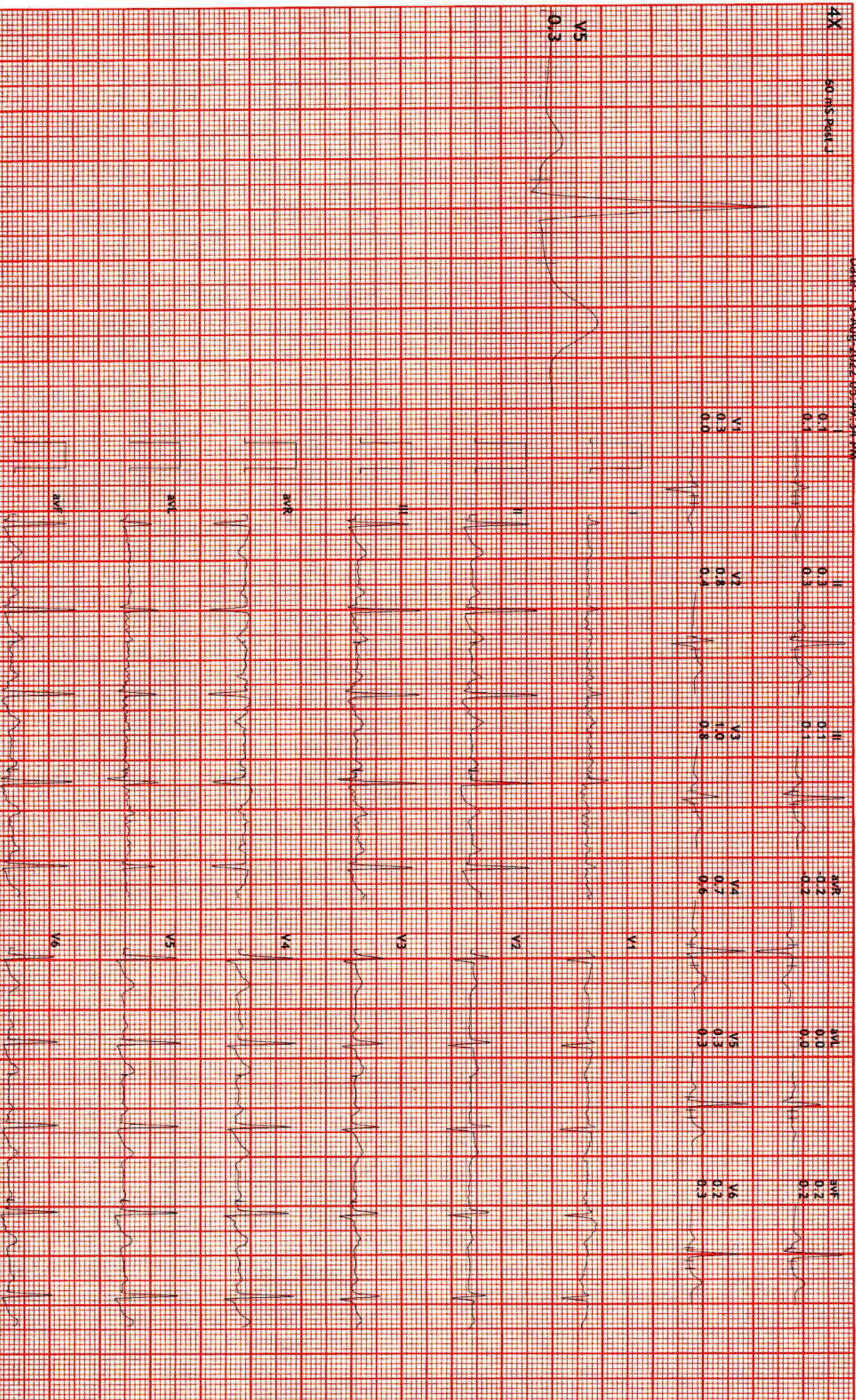



12 Lead + Median

1375890/KAVITA TIWARI HR: 81 bpm
31 Yrs/Female METS: 1.0
57 Kg/156 Cms BP: 100/66

MpHR: 42% of 189
Speed: 0.0 mph
Grade: 0.0%

Hope ICU Hospital Jabalpur MP
1505 Wright Town Jabalpur

Raw ECG
BRUCE
(1.0-100)Hz

Ex Time 00:37
BLC : On
Notch : On

Standing
10.0 mm/mV
25 mm/Sec.

Date: 13-Aug-2022 05:49:34 PM

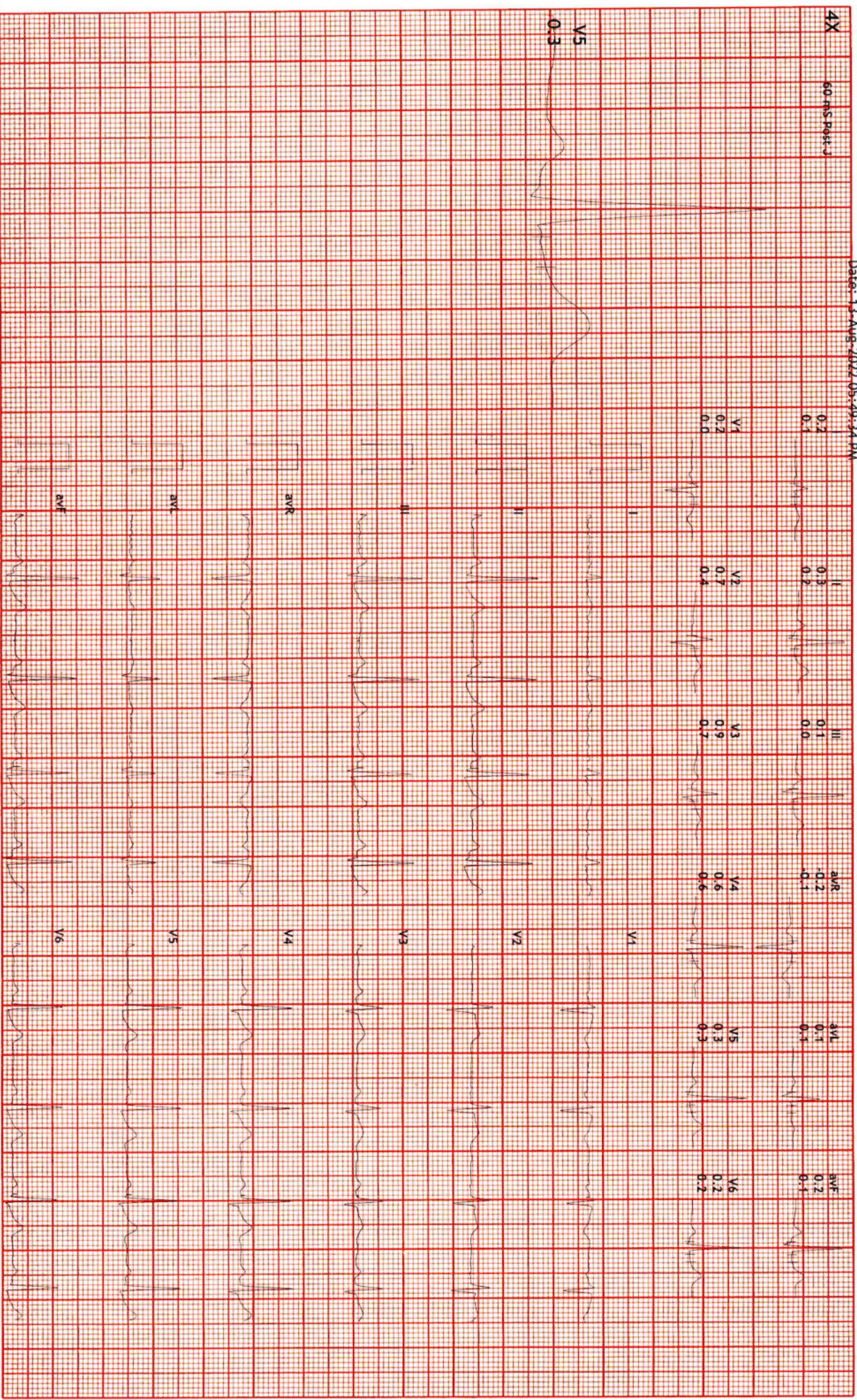



12 Lead + Median

Hope ICU Hospital Jabalpur MP
1505 Wright Town Jabalpur

1375890/KAVITA TIWARI HR: 82 bpm
31 Yrs/Female METS: 1.0
57 Kg/156 Cms BP: 100/66

MpHR: 43% of 189
Speed: 0.0 mph
Grade: 0.0%

Raw ECG
BRUCE
(1.0-100)Hz

Ex Time 00:42
BLC : On
Notch : On

Supine
10.0 mm/mV
25 mm/Sec.

Date: 13-Aug-2022 05:49:34 PM

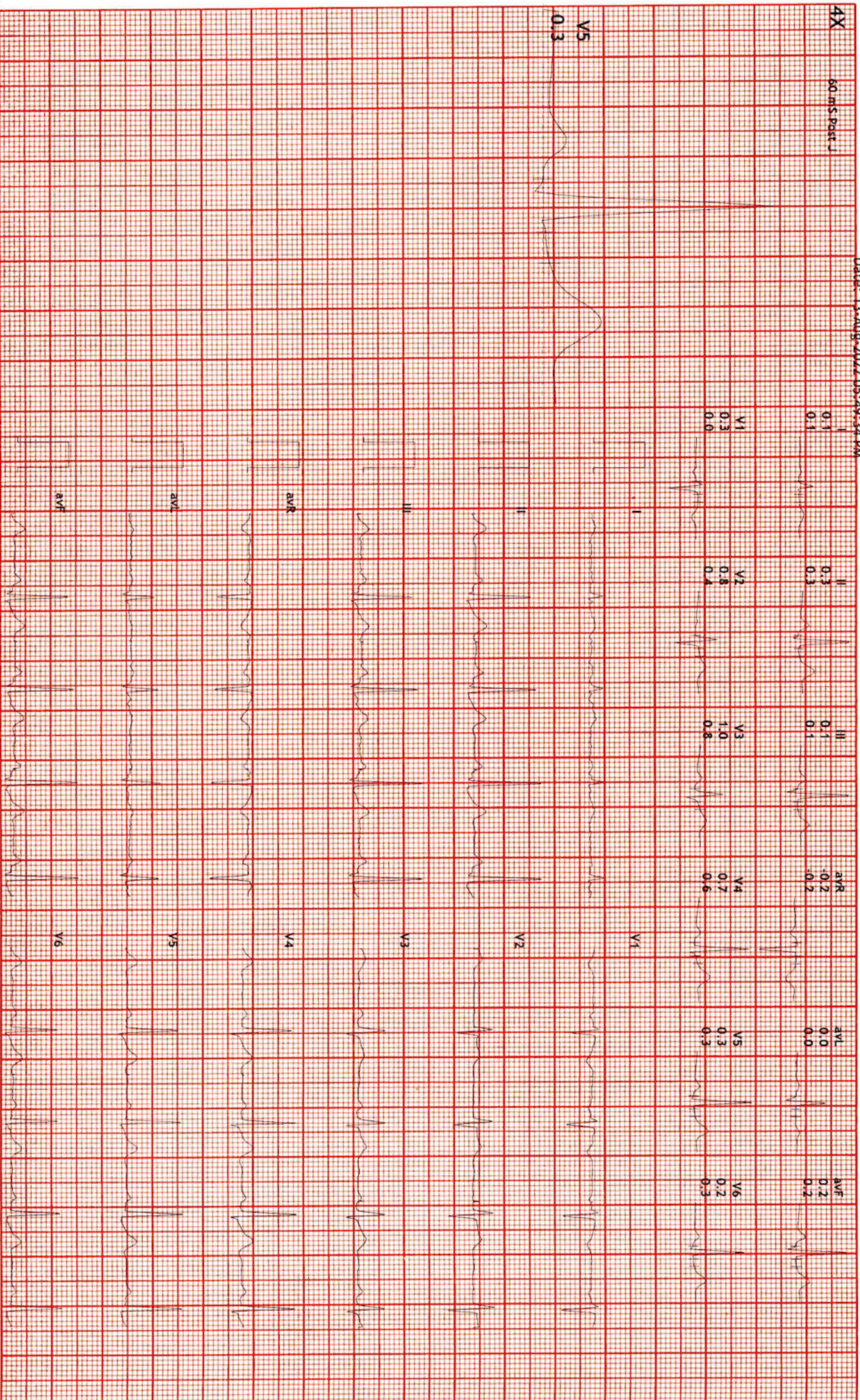

खान्ना पैथोलॉजी लैब एवं ब्लड बैंक
KHANNA PATHOLOGY LAB AND BLOOD BANK

14, Roopam Tower, Opp. Water Tank,
Near Hanuman Mandir & Chanchala Bai College
Wright Town, Jabalpur (M.P) Mobile No. **9300092155**
Lab Timings: 9.00 A.M. to 9.00 P.M., Sunday till 2.00 P.M

Dr. Mrs. Vandana Khanna
MBBS, DCP {Pathologist}

REG NO. : OPD / 20
NAME : Mrs. Kavita Tiwari AGE : 30 Years SEX : Female
REF. BY : Dr Sanjay Khanna MD DATE : 13/08/2022

BIOCHEMISTRY

GGPT : 34 U/L 0 - 50
Serum Uric Acid : 4.8 mg/dl 2.3 - 6.0

LIPID PROFILE

Serum Appearance : Clear Clear
S. Cholesterol : 182 mg/dl 125 - 250
S. Triglycerides : 134 mg/dl 25 - 200
HDL Cholesterol : 48 mg/dl 30 - 70
LDL Cholesterol : 107.2 mg/dl 85 - 184
VLDL Cholesterol : 26.8 mg/dl 7 - 35
LDLC/HDLC RATIO : 2.23 2.5 - 3.5
TC/HDLC RATIO : 2.79 3.0 - 5.0
S.Cholesterol/HDLC Ratio : 3.79
Blood Urea Nitrogen : 12 mg/dl 5 - 20

DR. VANDANA KHANNA
KHANNA PATHOLOGY LAB, JABALPUR
Reg. No. 370

खाणा पैथोलॉजी लैब एवं ब्लड बैंक
KHANNA PATHOLOGY LAB AND BLOOD BANK

14, Roopam Tower, Opp. Water Tank,
Near Hanuman Mandir & Chanchala Bai College
Wright Town, Jabalpur (M.P) Mobile No. **9300092155**
Lab Timings: 9.00 A.M. to 9.00 P.M., Sunday till 2.00 P.M

Dr. Mrs. Vandana Khanna
MBBS, DCP {Pathologist}

REG NO. : OPD / 20

NAME : Mrs. Kavita Tiwari

AGE : Years SEX : Female

REF. BY : Dr Sanjay Khanna MD

DATE : 13/08/2022

BIOCHEMISTRY

| <u>TESTS</u> | <u>RESULTS</u> | <u>UNITS</u> | <u>REFERENCE RANGE</u> |
|--------------|----------------|--------------|------------------------|
|--------------|----------------|--------------|------------------------|

BLOOD SUGAR REPORT

Blood Sugar Fasting : 86 mg/dl 80 - 110

Urine Sugar Fasting : Nil

Blood Sugar Post Meal : 113 MG% 110 - 150

URINE SUGAR Post Meal : Nil

METHOD : GOD.POD.

Serum CREATININE : 0.9 mg/dl 0.8 - 1.2

SERUM PROTEINS

Total Serum Proteins : 7.0 gm% 5 - 8

Serum Albumin : 4.0 gm% 3.5 - 5.0

Serum Globulin : 3 gm% 2 - 3.5

A/G Ratio : 1.33 1 - 1.2

LIVER FUNCTION TEST

Bilirubin- Total : 0.79 mg% 0 - 1

Bilirubin- Direct : 0.44 mg% 0 - 1

Bilirubin- Indirect : 0.35 mg% 0.1 - 1.0

SGPT : 28 IU/L 5 - 40

SGOT : 24 IU/L 8 - 37

Alkaline Phosphatase : 89 IU/L 50 - 170

Total Protein : 7.0 gm/dl 5 - 8

Albumin : 4.0 gm/dl 3.5 - 5

Globulin : 3 gm/dl 2.3 - 3.5

DR. VANDANA KHANNA
KHANNA PATHOLOGY LAB, JABALPUR
Reg. No. 370

खान्ना पैथोलॉजी लैब एवं ब्लड बैंक
KHANNA PATHOLOGY LAB AND BLOOD BANK

14, Roopam Tower, Opp. Water Tank,
Near Hanuman Mandir & Chanchala Bai College
Wright Town, Jabalpur (M.P) Mobile No.9300092155
Lab Timings: 9.00 A.M. to 9.00 P.M., Sunday till 2.00 P.M

Dr. Mrs. Vandana Khanna
MBBS, DCP (Pathologist)

REG NO. : OPD / 20
NAME : Mrs. Kavita Tiwari AGE : 30 Years SEX : Female
REF BY : Dr Sanjay Khanna MD DATE : 13/08/2022

STOOL EXAMINATION

| <u>TESTS</u> | <u>RESULTS</u> | <u>UNIT</u> |
|--------------------------------|----------------|-------------|
| <u>Physical Examination</u> | | |
| Colour | : Yellow | |
| Consistency | : Semi-Soli | |
| Mucus | : Nil | |
| Blood | : Nil | |
| <u>Chemical Examination</u> | | |
| Reaction | : Alkaline | |
| Fat Globules | : (+) | |
| <u>Microscopic Examination</u> | | |
| RBC | : Nil | /hpf |
| Pus cells | : 5-6 | /hpf |
| Epithelial cells | : Nil | |
| OVA/LARVAE | : Nil | |
| Cysts | : Nil | /hpf |
| Veg. cells / Fibres | : (+) | /hpf |

Dr. Mrs. Vandana Khanna

DR. VANDANA KHANNA
KHANNA PATHOLOGY LAB, JABALPUR
Reg. No. 370

खान्ना पैथोलॉजी लैब एवं ब्लड बैंक
KHANNA PATHOLOGY LAB AND BLOOD BANK

14, Roopam Tower, Opp. Water Tank,
Near Hanuman Mandir & Chanchala Bai College
Wright Town, Jabalpur (M.P) Mobile No.9300092155
Lab Timings: 9.00 A.M. to 9.00 P.M., Sunday till 2.00 P.M

Dr. Mrs. Vandana Khanna
MBBS, DCP (Pathologist)

REG NO. : OPD / 20
NAME : Mrs. Kavita Tiwari AGE : 30 Years SEX : Female
REF. BY : Dr Sanjay Khanna MD DATE : 13/08/2022

HAEMATOLOGY

Blood Group : "O" Rh Positive

Dr. Mrs. Vandana Khanna

DR. VANDANA KHANNA
KHANNA PATHOLOGY LAB, JABALPUR
Reg. No. 370

खान्ना पैथोलॉजी लैब एवं ब्लड बैंक
KHANNA PATHOLOGY LAB AND BLOOD BANK

14, Roopam Tower, Opp. Water Tank,
Near Hanuman Mandir & Chanchala Bai College
Wright Town, Jabalpur (M.P) Mobile No. **9300092155**
Lab Timings: 9.00 A.M. to 9.00 P.M., Sunday till 2.00 P.M

Dr. Mrs. Vandana Khanna
MBBS, DCP [Pathologist]

REG NO. : OPD / 20
NAME : Mrs. Kavita Tiwari
REF BY : Dr Sanjay Khanna MD
AGE : 30 Years
SEX : Female
DATE : 13/08/2022

URINE ANALYSIS REPORT

| <u>TESTS</u> | <u>RESULTS</u> | <u>UNIT</u> | <u>REFERENCE RANGE</u> |
|---------------------------------------|----------------|-------------|------------------------|
| <u>Physical Examination</u> | | | |
| Colour | : Pale Yellow | | |
| Quantity | : 20 ml | | |
| Appearance | : Clear | | |
| Deposits | : Absent | | |
| Specific gravity | : 1012 | | |
| Reaction (pH) | : Acidic | | 4.8-7.6 |
| <u>Chemical Examination</u> | | | |
| Proteins | : absent | | |
| SUGAR | : Absent | | |
| <u>Microscopic Examination</u> | | | |
| RBC | : Absent | /hpf | |
| PUS(WBC) Cells | : 1-3 | /hpf | |
| Epithelial Cells | : (+) | /hpf | |
| Casts | : Absent | | |
| Crystals | : Absent | | |

DR. VANDANA KHANNA
KHANNA PATHOLOGY LAB, JABALPUR
Reg. No. 370

Dr. Mrs. Vandana Khanna

खान्ना पैथोलॉजी लैब एवं ब्लड बैंक
KHANNA PATHOLOGY LAB AND BLOOD BANK

14, Roopam Tower, Opp. Water Tank,
Near Hanuman Mandir & Chanchala Bai College
Wright Town, Jabalpur (M.P) Mobile No.9300092155
Lab Timings: 9.00 A.M. to 9.00 P.M., Sunday till 2.00 P.M

Dr. Mrs. Vandana Khanna
MBBS, DCP {Pathologist}

REG NO. : OPD / 20

NAME : Mrs. Kavita Tiwari

REF BY : Dr Sanjay Khanna MD

AGE : 30 Years

SEX : Female

DATE : 13/08/2022

THYROID FUNCTION TEST

| <u>TESTS</u> | <u>RESULTS</u> | <u>UNIT</u> | <u>REFERENCE RANGE</u> |
|-----------------------------------|----------------|-------------|------------------------|
| Triiodothyronine (T3) | : 110 | ng/dl | 86 - 187 |
| Thyroxine (T4) | : 7.6 | micro gm/dl | 4.5 - 12.5 |
| Thyroid stimulating hormone (TSH) | : 1.12 | micro IU/ml | 0.4 - 5.2 |

Dr. Mrs. Vandana Khanna

DR. VANDANA KHANNA
KHANNA PATHOLOGY LAB, JABALPUR
Reg. No. 370

खान्ना पैथोलॉजी लैब एवं ब्लड बैंक
KHANNA PATHOLOGY LAB AND BLOOD BANK

14, Roopam Tower, Opp. Water Tank,
Near Hanuman Mandir & Chanchala Bai College
Wright Town, Jabalpur (M.P) Mobile No. **9300092155**
Lab Timings: 9.00 A.M. to 9.00 P.M., Sunday till 2.00 P.M

Dr. Mrs. Vandana Khanna
MBBS, DCP (Pathologist)

REG NO. : OPD / 20
NAME : Mrs. Kavita Tiwari
REF. BY : Dr Sanjay Khanna MD
AGE : 30 Years
SEX : Female
DATE : 13/08/2022

BIOCHEMISTRY

| | | | |
|--------------------------|---------------|-------|-----------|
| VLDL Cholesterol | : 26.8 | mg/dl | 7 - 35 |
| LDLC/HDLC RATIO | : 2.23 | | 2.5 - 3.5 |
| TC/HDLC RATIO | : 2.79 | | 3.0 - 5.0 |
| S.Cholesterol/HDLC Ratio | : 3.79 | | |
| Blood Urea Nitrogen | : 12 | mg/dl | 5 - 20 |

Dr. Mrs. Vandana Khanna

DR. VANDANA KHANNA
KHANNA PATHOLOGY LAB, JABALPUR
Reg. No. 370

खान्ना पैथोलॉजी लैब एवं ब्लड बैंक
KHANNA PATHOLOGY LAB AND BLOOD BANK

14, Roopam Tower, Opp. Water Tank,
Near Hanuman Mandir & Chanchala Bai College
Wright Town, Jabalpur (M.P) Mobile No.9300092155
Lab Timings: 9.00 A.M. to 9.00 P.M., Sunday till 2.00 P.M

Dr. Mrs. Vandana Khanna
MBBS, DCP {Pathologist}

REG NO. : OPD / 20
NAME : Mrs. Kavita Tiwari
REF BY : Dr Sanjay Khanna MD
AGE : 30 Years
SEX : Female
DATE : 13/08/2022

COMPLETE BLOOD COUNT

| <u>TESTS</u> | <u>RESULTS</u> | <u>UNIT</u> | <u>REFERENCE RANGE</u> |
|-----------------------------|----------------|-------------|------------------------|
| Haemoglobin | : 12.2 | gm/dl | 12 - 16 |
| R.B.C. Count | : 4.76 | mil/cmm | 3.8 - 5.8 |
| Packed Cell Volume | : 38.5 | % | 35 - 47 |
| Mean Corpuseular Volume | : 80.88 | cu micron | 76 - 96 |
| Mean Corpuscular Hemoglobin | : 25.63 | picograms | 25 - 32 |
| Mean corpuscular Hb Con. | : 31.69 | g/dl | 32 - 36 |
| RDW-CV | : 14.5 | | 11.5 - 14.5 |
| Platelets | : 220000 | /cmm | 150000 - 450000 |
| ESR | : 08 | /hr | 0 - 20 |
| Total WBC Count | : 9200 | /cmm | 4000 - 11000 |
| <u>DIFFERENTIAL COUNT</u> | | | |
| Neutrophils | : 58 | % | 40 - 70 |
| Lymphocytes | : 38 | % | 20 - 45 |
| Eosinophil | : 02 | % | 0 - 6 |
| Monocytes | : 02 | % | 0 - 8 |
| Basophils | : 0 | % | 0 - 1 |

Dr. Mrs. Vandana Khanna

DR. VANDANA KHANNA
KHANNA PATHOLOGY LAB, JABALPUR
Reg. No. 370

HOPE ICU & ADVANCED CRITICAL CARE HOSPITAL

1505, Wright Town, Near Keshav Kuti & Chanchala Bai College, JABALPUR- 482002 (M.P.)
(अस्पताल में ICU की सुविधा उपलब्ध नहीं है)



MRS. KAVITA TIWARI

DATE:- 13-08-2022

ULTRASOUND WHOLE ABDOMEN

Liver is normal in size , outline is normal . No evidence of intrahepatic biliary radicals dilatation. Portal vein is normal.

Gall Bladder Shows normal wall thickness. No evidence of pericholecystic edema. No calculi seen. Common bile duct is normal.

Spleen is normal in size, outline and echopattern.

Pancreas shows normal outline and echopattern. No evidence of peripancreatic fluid seen. Pancreatic duct appears normal.

Both Kidneys are normal in size, location and outline. Cortical echogenicity and cortico-medullary differentiation is well maintained. PCS is compact. No calculi seen.

Urinary Bladder is well distended with normal wall thickness. Lumen is clear. No calculi / mass lesion noted.

Uterus is normal in size..

No ascites is seen.

No pleural effusion seen on either side.

Please correlate clinically.

DR. PALBHA KHANNA
CONSULTANT RADIOLOGIST
REG. NO. MP-27762

DR. SANJAY KHANNA
HOPE ICU HOSPITAL, JABALPUR
Reg. No. 6776
HOSP. Reg. No. 457

DR. SANJAY KHANNA

HOPE ICU & ADVANCED CRITICAL CARE HOSPITAL

1505, Wright Town, Near Keshav Kuti & Chanchala Bai College, JABALPUR- 482002 (M.P.)
(अस्पताल में ICU की सुविधा उपलब्ध नहीं है)



OPHTHAL CHECKUP

NAME: - MRS. KAVITA TIWARI

DATE: - 13-08-2022

GROSS - NORMAL
EYELIDS / EYELASHES - NORMAL
SCHLERA - NORMAL
CORNEA - NORMAL
IRIS - NORMAL
PUPIL - REFLECTING TO LIGHT
VISION - NORMAL
LEFT EYE
(DISTANT VISION) - 6/6 WITHOUT GLASSES
RIGHT EYE
(DISTANT VISION) - 6/6 WITHOUT GLASSES
LEFT EYE
(NEAR VISION) - N-6 WITHOUT GLASSES
RIGHT EYE
(NEAR VISION) - N-6 WITHOUT GLASSES
COLOUR BLINDNESS - ABSENT
OPINION - NORMAL FINDINGS

DR. SANJAY KHANNA
HOPE ICU HOSPITAL, JABALPUR
Reg. No. 6776
HOSP Reg. No. 457

DR. SANJAY KHANNA

HOPE ICU & ADVANCED CRITICAL CARE HOSPITAL

1505, Wright Town, Near Keshav Kuti & Chanchala Bai College, JABALPUR- 482002 (M.P.)
(अस्पताल में ICU की सुविधा उपलब्ध नहीं है)

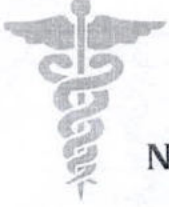

NAME: - MRS. KAVITA TIWARI

DATE: - 13-08-2022

XRAY CHEST (PA)

- Bilateral lung fields are clear. No evidence of obvious consolidation.
- Cardiac shadow appears normal. Cardio thoracic ratio normal.
- Bilateral hilum appears normal.
- Bilateral costophrenic angle clear and domes are normal
- Aortic knuckle normal
- Rib cage appears grossly normal.
- Soft tissue shadow appears normal.

IMPRESSION: Chest X-ray reveals no significant abnormality.

Kindly correlate clinically.

DR. PALBHA KHANNA
CONSULTANT RADIOLOGIST
REG. NO. MP-27762

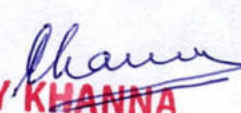
DR. SANJAY KHANNA
HOPE ICU HOSPITAL, JABALPUR
Reg. No. 6776
HOSP Reg. No. 457

DR. SANJAY KHANNA

NAME:- MRS. KAVITA TIWARI AGE-31Y/F ECG REPORT DATE- 13-08-2022

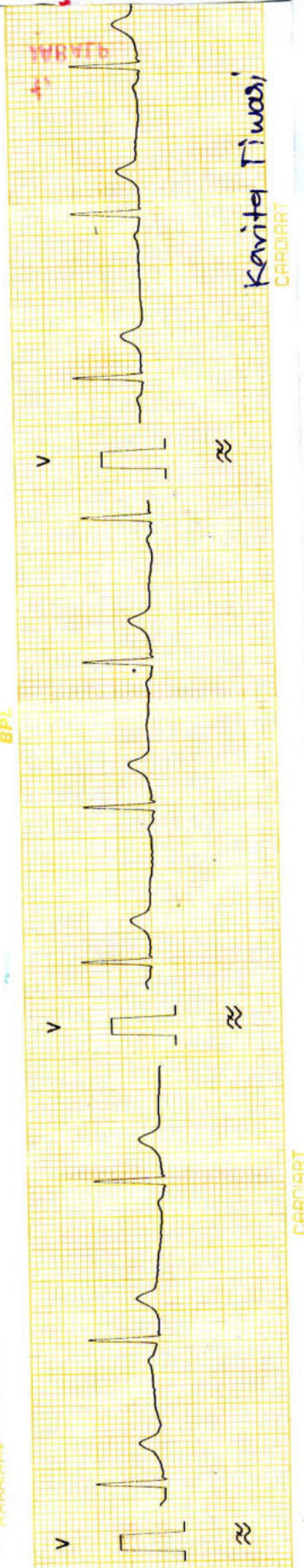
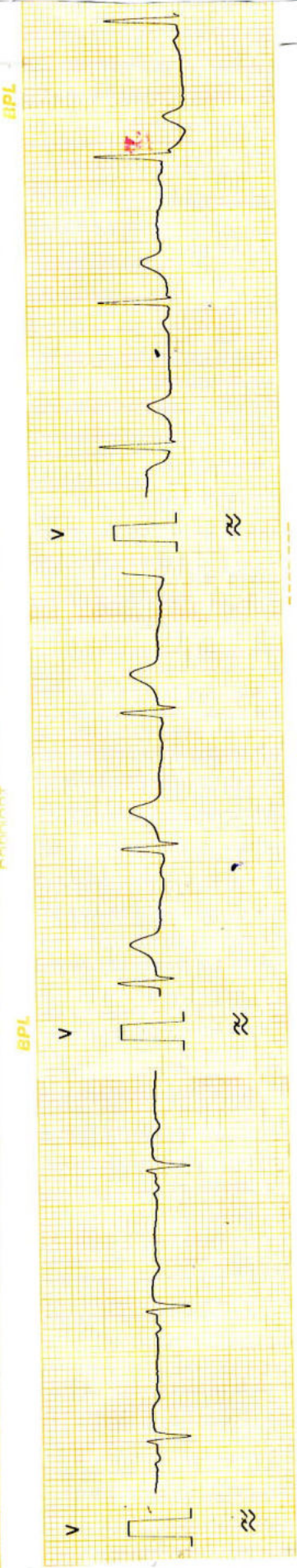
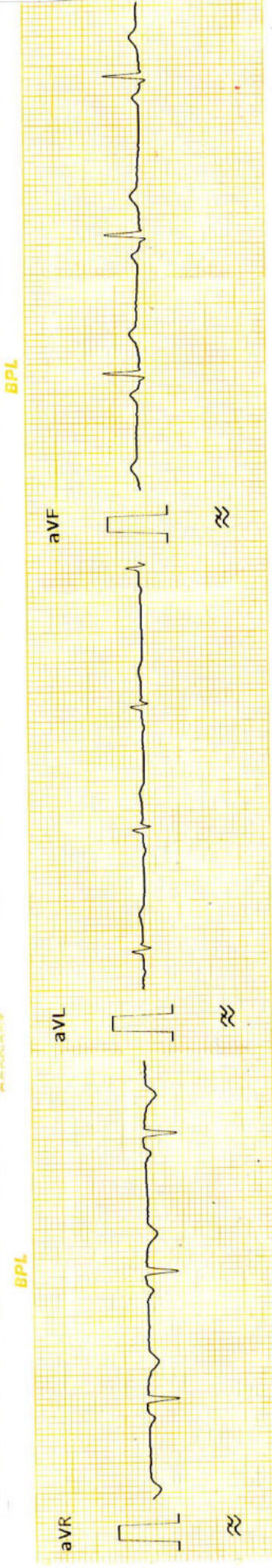
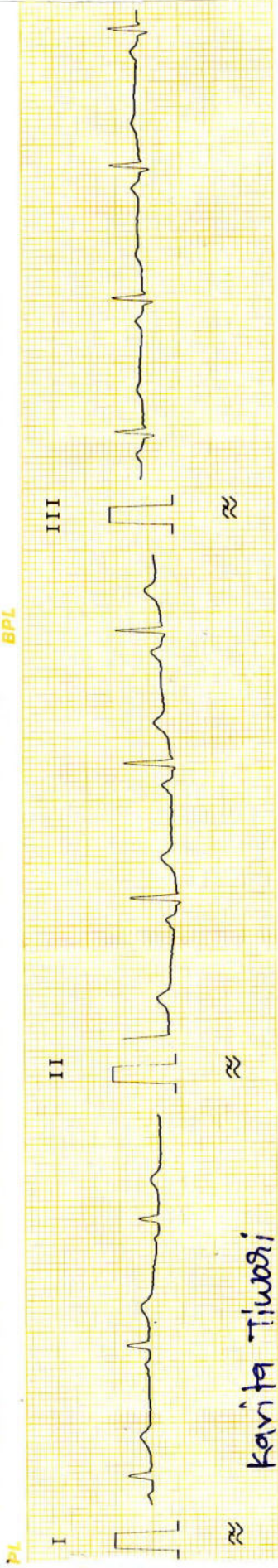

NAME:- MRS. KAVITA TIWARI AGE-31Y/F ECG REPORT DATE- 13-08-2022

AURICULAR RATE- 68/min

VENTRICULAR RATE- 68/min

AXIS- NAD

RHYTHM- Regular

PR- Normal

QRS- Normal

ST- Isoelectric

T- \downarrow III

Q- Absent.

W N C at Rest

DR. SANJAY KHANNA
HOPE ICU HOSPITAL, JABALPUR
Reg. No. 6776
HOSP Reg. No. 457



भारत सरकार
GOVERNMENT OF INDIA



कविता तिवारी

Kavita Tiwari

जन्म तिथि/ DOB: 03/01/1991

महिला / FEMALE

8698 2248 3791

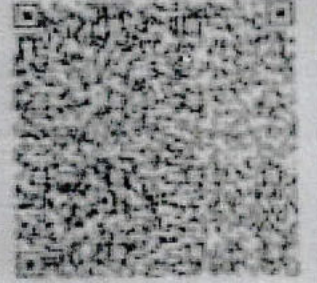

मेरा आधार, मेरी पहचान

Ariseeb
13/8



भारतीय विशिष्ट पहचान प्राधिकरण
UNIQUE IDENTIFICATION AUTHORITY OF INDIA

पता:

W/O अनुज तिवारी, 100,
मैत्री नगर, महाराजपुर,
आधारताल जबलपुर,
अनधुवा, जबलपुर,
मध्य प्रदेश - 482004

Address:

W/O Anuj Tiwari, 100, Maitri
Nagar, Maharajpur, Adhartal
Jabalpur, Andhuwa, Jabalpur,
Madhya Pradesh - 482004



1947
1800 300 1947



help@uidai.gov.in



www.uidai.gov.in

P.O. Box No. 1947,
Bengaluru - 560 001

Ariseeb
13/8

DR. SANJAY KHANNA
HOPE ICU HOSPITAL, JABALPUR
Reg. No. 6776
HOSP Reg. No. 457