

202

Dr. Vandana G. Powar M.B.B.S., D.C.P.
Consultant Pathologist



PARTH
PATHOLOGY LABORATORY
(Computerised)

LAB - Shop No. 7, "Diwan Towers" Mangalwar Peth, Near Mirajkar Tikli, Opp. Nutan Marathi
High School, Kolhapur. Mob. 9158529408, 9422047480, 9921285167

DATE – 14/01/2023

PATIENT NAME- NILAM KIRNE

AGE – 44Y/MALE

HEIGHT – 176 cm

WEIGHT – 81 kg

BLOOD PRESSURE – 113/ 85 mmHg

PULSES – 65 / Min

FIT TO PERFORM TO ALL DUTIES

PATHOLOGIST

Dr. Vandana G. Powar
M.B.B.S., D.C.P.

Reg No-66137

All Biochemistry Tests Done By Computerised Auto Analyser

HAEMATOLOGY | CLINICAL PATHOLOGY | BIOCHEMISTRY | SEROLOGY | MICROBIOLOGY | HISTOPATHOLOGY

24 Hours Emergency Service

Home Service Available

भारत सरकार
Government of India

नितम विजय किर्वे
Nitam Vijay Kirve
जन्म तारीख / DOB : 14/06/1978
पुरुष / Male

2839 3725 6787

आधार - सामान्य माणसाचा अधिकार



Signature For Health
checkup test
only
14/1/23



Dr. Vandana G. Powar
M.B.B.S., D.C.P.
Reg. No. 68137



Shop No. 7, "Diwan Towers" Mangalwar Peth, Near Mirajkar Tikti, Opp. Nutan Marathi High School, Kolhapur. Mob. 9158529408, 9422047480, 9921285167

NAME : MR. NILAM KIRVE

DATE: 14/01/2023 PT.NO. : 202 14012

REF BY : Dr. MEDIWHEEL LIFE INS

AGE : 44 Yrs. SEX : M

HAEMOGRAM WITH INDICES

Test	Result	Units	Normal Range
Haemoglobin	13.8	g/dl	14-18
RBC Count	5.21	millions / cu-mm	4.5 - 6.5
PCV	44.0	%	40 - 54
MCV	84.5	fL	80 - 96
MCH	26.5	Pg	27 - 33
MCHC	31.4	gm/dl	33 - 36
RDW CV	13.7	%	11.0 - 14.5

WBC Count	5300	/cumm	4000 - 11000
Neutrophils	58	%	40 - 75
Lymphocytes	38	%	20 - 40
Eosinophils	02	%	1 - 6
Monocytes	02	%	2-10
Basophils	00	%	0 - 1

Platelet Count	200000	/ul	150000 -450000
MPV	10.7	fL	7.4 - 10.4
PDW	14.5	%	8-12
P-LCR	31.8	%	15-35

E.S.R. - 06 mm at 1hr
(By Wintrobe Method)

RBC Morphology - Normochromic, Normocytic.
WBC Morphology - Within Normal Limits
Platelets - Adequate

* Blood group - 'B' Rh Positive

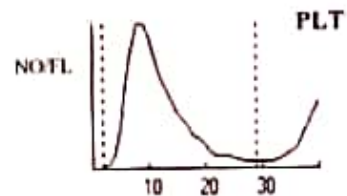
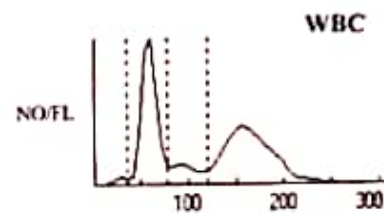
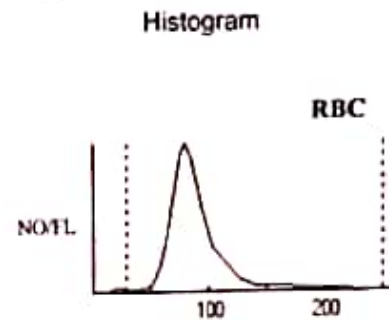

LABORATORY
PATHOLOGIST
Dr. Vandana Powar
M.B.B.S., D.C.P.
Reg. No 68157

All Biochemistry Tests Done By Computerised Auto Analyser

HAEMATOLOGY | CLINICAL PATHOLOGY | BIOCHEMISTRY | SEROLOGY | MICROBIOLOGY | HISTOPATHOLOGY

24 Hours Emergency Service

Home Service Available

Dr. Vandana G. Powar M.B.B.S., D.C.P.
Consultant Pathologist



PARTH
PATHOLOGY LABORATORY
(Computerised)

- Shop No. 7, "Diwan Towers" Mangalwar Peth, Near Mirajkar Tikti, Opp. Nutan Marathi High School, Kolhapur. Mob. 9158529408, 9422047480, 9921285167

PT.NAME : MR. NILAM KIRVE
REF. BY : DR. MEDIWHEEL LIFE INS

DATE : 14/01/2023
AGE : 44 Yrs. SEX : M
PT.NO. : 202 140123

BIOCHEMISTRY TEST REPORT

			<u>Normal Range</u>
Fasting Plasma Glucose	: 95.8	mg/dl	60-110 mg/dl
2 Hrs. Plasma Glucose	: 110.2	mg/dl	90-140 mg/dl
S. Creatinine	: 0.72	mg/dl	0.7 - 1.4 mg/dl
Blood Urea	: 20.1	mg/dl	12-42 mg/dl
Blood Urea Nitrogen	: 9.39	mg/dl	5 - 21 mg/dl
S. Uric acid	: 4.5	mg/dl	3.5 -7.2 mg/dl
CHOLESTEROL	: 157.2	mg/dl	0-250 mg/dl
HDL Cholesterol	: 33.44	mg/dl	30 - 70 mg/dl
S. Triglycerides	: 98.2	mg/dl	0-170 mg/dl
LDL Cholesterol	: 104.1	mg/dl	60 - 150 mg/dl
TC/HDL Ratio	: 4.7		0 - 5
LDL/HDL Ratio	: 3.1		2.5 - 3.5

PATHOLOGIST
DR. VANDANA POWAR
M.B.B.S., D.C.P.
Reg. No. 00157

All Biochemistry Tests Done By Computerised Auto Analyser

HAEMATOLOGY | CLINICAL PATHOLOGY | BIOCHEMISTRY | SEROLOGY | MICROBIOLOGY | HISTOPATHOLOGY

24 Hours Emergency Service

Home Service Available

Dr. Vandana G. Powar M.B.B.S., D.C.P.
Consultant Pathologist



PARTH
PATHOLOGY LABORATORY
(Computerised)

AB - Shop No. 7, "Diwan Towers" Mangalwar Peth, Near Mirajkar Tikli, Opp. Nutan Marathi High School, Kolhapur. Mob. 9158529408, 9422047480, 9921285167

PT.NAME : MR. NILAM KIRVE
REF. BY : DR. MEDIWHEEL LIFE INS

DATE : 14/01/2023
AGE : 44 Yrs. SEX : M
PT.NO. : 202 140123

BIOCHEMISTRY TEST REPORT

			<u>Normal Range</u>
S. Bilirubin (Total)	: 0.19	mg/dl	0 - 1.0 mg/dl
S. Bilirubin (Direct)	: 0.15	mg/dl	0 - 0.25 mg/dl
S. Bilirubin (Indirect)	: 0.04	mg/dl	0 - 0.75 mg/dl
S.G.O.T	: 19.5	IU/L	5-40 IU/L
S.G.P.T	: 15.4	IU/L	5-40 IU/L
S. Alkaline Phosphatase	: 125.4	IU/L	37 - 147 IU/L
Total Proteins	: 7.4	g/dl	6.6 - 8.3 g/dl
S. Albumin	: 4.6	g/dl	3.5 - 5.0 g/dl
S. Globulin	: 2.8	g/dl	1.5 - 3 g/dl
A/G Ratio	: 1.6 : 1		0.90 - 2.00

PATHOLOGIST
Dr. Vandana G. Powar
M.B.B.S., D.C.P.
Reg No. BR137

All Biochemistry Tests Done By Computerised Auto Analyser

HAEMATOLOGY | CLINICAL PATHOLOGY | BIOCHEMISTRY | SEROLOGY | MICROBIOLOGY | HISTOPATHOLOGY

24 Hours Emergency Service

Home Service Available

Dr. Vandana G. Powar M.B.B.S., D.C.P.
Consultant Pathologist



PARTH
PATHOLOGY LABORATORY
(Computerised)

LAB - Shop No. 7, "Diwan Towers" Mangalwar Peth, Near Mirajkar Tikti, Opp. Nutan Marathi
High School, Kolhapur. Mob. 9158529408, 9422047480, 9921285167

PT.NAME : MR. NILAM KIRVE
REF. BY : DR. MEDIWHEEL LIFE INS

DATE : 14/01/2023
AGE : 44 Yrs. SEX : M
PT.NO. : 202 140123

REPORT ON % GLYCOHAEMOGLOBIN OF BLOOD

% Glycohaemoglobin of blood : 5.0 %
Estimated mean blood glucose : 100 mg/dl

(Reference For Guideline)

- < 6.0 - Normal
- 6.0 - 7.0 % - Good Control
- 7.0 - 8.0 % - Fair Control
- 8.0-10.0% - Unsatisfactory control
- >10.0% - Poor control

PATHOLOGIST

Dr. Vandana Powar
DR. VANDANA POWAR
M.B.B.S., D.C.P.
Reg. No. 00111

All Biochemistry Tests Done By Computerised Auto Analyser

HAEMATOLOGY | CLINICAL PATHOLOGY | BIOCHEMISTRY | SEROLOGY | MICROBIOLOGY | HISTOPATHOLOGY

24 Hours Emergency Service

Home Service Available



B - Shop No. 7, "Diwan Towers" Mangalwar Peth, Near Mirajkar Tikli, Opp. Nutan Marathi High School, Kolhapur. Mob. 9158529408, 9422047480, 9921285167

PT.NAME : MR. NILAM KIRVE
REF. BY : DR. MEDIWHEEL LIFE INS

DATE : 14/01/2023
AGE : 44 Yrs. SEX : M
PT.NO. : 202 140123

EXAMINATION OF URINE

Normal Range

PHYSICAL EXAMINATION

Quantity	: 05 ml	
Colour	: Pale Yellow	
Appearance	: Clear	
Deposit	: Absent	
Reaction (pH)	: Acidic	
Specific Gravity	: 1.024	1.003 - 1.035

CHEMICAL EXAMINATION

Proteins	: Absent	
Glucose	: Absent	
Ketone Bodies	: Absent	
Bile Salts	: Absent	Absent
Bile Pigments	: Absent	Absent
Urobilinogen	: -	
Occult Blood	: Absent	

MICROSCOPIC EXAMINATION

Epithelial Cells	: 1 - 2	/hpf
Pus Cells	: 2 - 3	/hpf
Red Blood Cells	: Absent	/hpf
Casts	: Absent	
Crystals	: Absent	
Amorphous Deposits	: Absent	

OTHER FINDINGS

Yeast Cells	: Absent
Trichomonas vaginalis	: Absent
Bacteria	: Absent
Mucus Threads	: Absent
Spermatozoa	: Absent

Dr. VANDANA POWAR
M.B.B.S., D.C.P., U.C.T.
Reg No 68137

All Biochemistry Tests Done By Computerised Auto Analyser

HAEMATOLOGY | CLINICAL PATHOLOGY | BIOCHEMISTRY | SEROLOGY | MICROBIOLOGY | HISTOPATHOLOGY

24 Hours Emergency Service

Home Service Available

Dr. Vandana G. Powar M.B.B.S., D.C.P.
Consultant Pathologist



PARTH
PATHOLOGY LABORATORY
(Computerised)

LAB - Shop No. 7, "Diwan Towers" Mangalwar Peth, Near Mirajkar Tikti, Opp. Nutan Marathi High School, Kolhapur. Mob. 9158529408, 9422047480, 9921285167

PATIENT NAME:-NILAM KIRVE

AGE 41/SEX-MALE

REFERANCE =MEDIWHEEL LIFE INS.

DATE - 14/01/2023

BIOCHEMISTRY

SERUM VLDL : 24.4

NORMAL VALUE

10-50 mmol / L

PATHOLOGIST
Dr. Vandana Powar
Reg. YANDANA POWAR
M.B.B.S., D.C.P.

All Biochemistry Tests Done By Computerised Auto Analyser

HAEMATOLOGY | CLINICAL PATHOLOGY | BIOCHEMISTRY | SEROLOGY | MICROBIOLOGY | HISTOPATHOLOGY

24 Hours Emergency Service

Home Service Available

Dr. Vandana G. Powar M.B.B.S., D.C.P.
Consultant Pathologist



PARTH
PATHOLOGY LABORATORY
(Computerised)

AB - Shop No. 7, "Diwan Towers" Mangalwar Peth, Near Mirajkar Tikti, Opp. Nutan Marathi
High School, Kolhapur. Mob. 9158529408, 9422047480, 9921285167

PATIENT NAME:- NILAM KIRVE

AGE - 44 / SEX - MALE

REFERANCE = MEDIWHEEL LIFE INS

DATE - 14/01/2023

BIOCHEMISTRY

S. GAMMA.G.T : 15.2

NORMAL VALUE

10-50 mmol / L

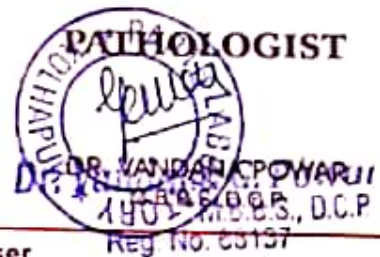

All Biochemistry Tests Done By Computerised Auto Analyser

HAEMATOLOGY | CLINICAL PATHOLOGY | BIOCHEMISTRY | SEROLOGY | MICROBIOLOGY | HISTOPATHOLOGY

24 Hours Emergency Service

Home Service Available

Dr. Vandana G. Powar M.B.B.S., D.C.P.
Consultant Pathologist



PARTH
PATHOLOGY LABORATORY
(Computerised)

AB - Shop No. 7, "Diwan Towers" Mangalwar Peth, Near Mirajkar Tikli, Opp. Nutan Marathi High School, Kolhapur. Mob. 9158529408, 9422047480, 9921285167

14/01/2023

THE ECG OF CLIENT – NILAM KIRVE

IS WITHIN NORMAL LIMIT

NO ABNORMAL FINDINGS ARE DETECTED

Dr. Vandana G. Powar
M.B.B.S., D.C.P.
Reg. No. 68137
PATHOLOGIST
DR. VANDANA POWAR
M.B.B.S., D.C.P.

All Biochemistry Tests Done By Computerised Auto Analyser

HAEMATOLOGY | CLINICAL PATHOLOGY | BIOCHEMISTRY | SEROLOGY | MICROBIOLOGY | HISTOPATHOLOGY

24 Hours Emergency Service

Home Service Available

12 lead simultaneous EC

st
Nilam Kiyve
Age 44 | male
Date & Time 14 JAN, 2023 / 9:45 PM

Heart Rate	68 bpm	QT	360.29 ms
QRS	151.71 ms	PR	142.0 ms
ST	80.67 ms	QTc	376.29 ms

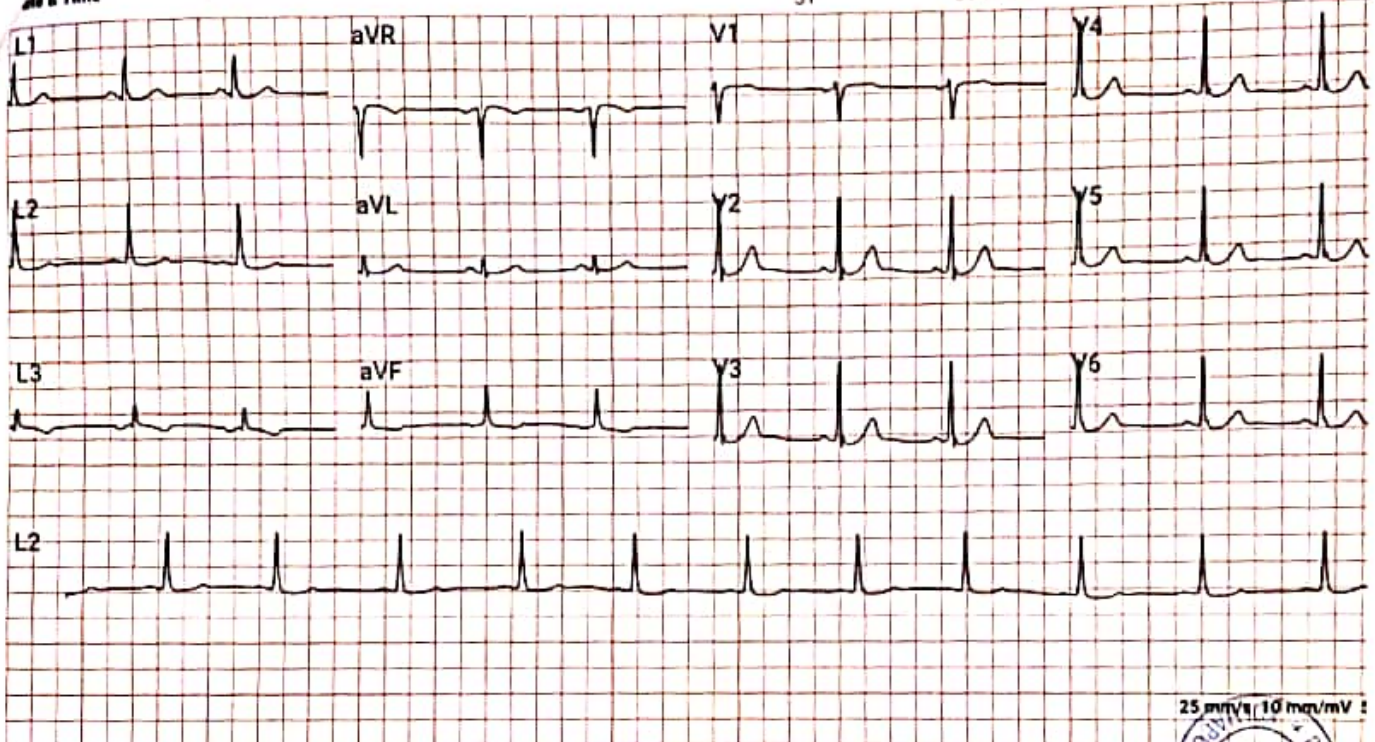

Comments: Normal

25 mmV/10 mm/mV
Reported By: 
Dr. Vandana G. Power
M.B.B.S., D.P.P.
Reg. No. 60137



Dr. Vishram Mehta, M.D.

January 14, 2023

Name : Nilam Vijay Kirve M / 44 yrs
Ref. by : Dr Vandana Powar

Ultrasonography of Abdomen: [documented]

LIVER: is normal in size with normal texture. The intrahepatic biliary radicles are normal.

GALL BLADDER: shows normal size, wall and lumen.

PORTA HEPATIS: The portal vein and the common ducts are normal in caliber.

PANCREAS: The size, echotexture and contour of pancreas is normal.

SPLEEN: shows normal in size with normal texture.

KIDNEYS: show normal position, contour & echotexture with no hydronephrosis or calculi. The right kidney measures 98 x 38 mm and the left measures 107 x 49 mm.

The ureters are not dilated.

The abdominal aorta, the I.V.C. and the pre and para aortic regions appear normal.
There is no ascites. No abnormal bowel could be seen.

URINARY BLADDER shows normal wall and lumen.

Impression: No significant sonographic abnormality is detected.

X-Ray Chest, P.A. view : rotation present

The lung fields are normal. The lung markings are normal.

The hilar shadows are normal. The mediastinum and the pulmonary vascularity are normal.

The domes and the angles of diaphragm show no abnormality.

Impression : No significant abnormality detected.

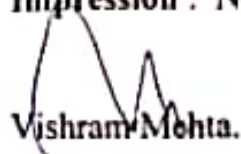
Vishram Mehta.

NILAM VIJAY KURVE 44YRS DR. VANDANA POWAR,
Sex: Male
DOB:
ID: PAT001483

Acq. Date: 14/11/2023
Acq. Time: 10:59:45
Exp. Index: 1848

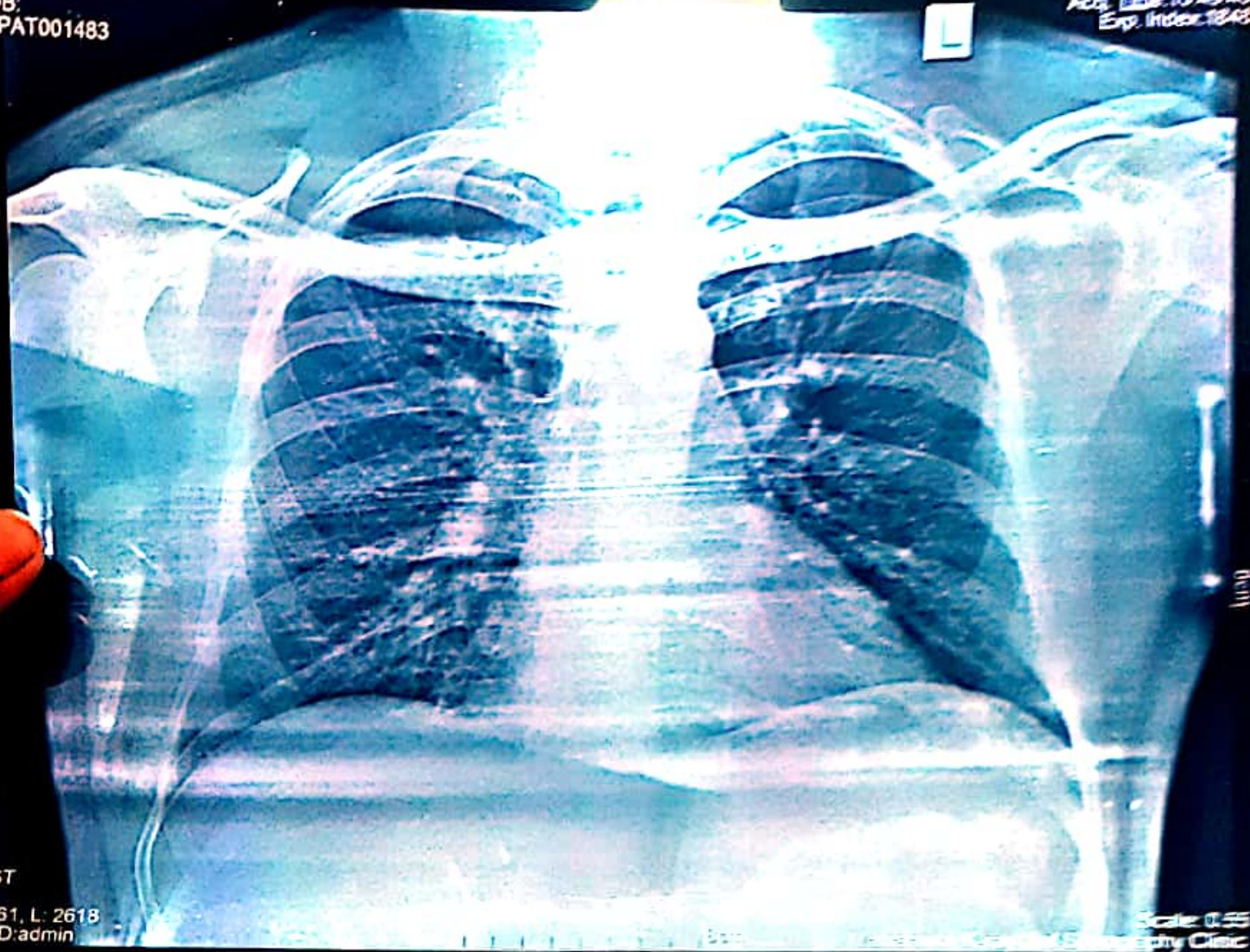

CHEST
PA
W: 3261, L: 2618
Tech ID: admin

Scale: 0.55
Ephy Clinic

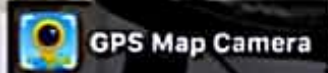

Kolhapur, Maharashtra, India

Rajghat Rd, Mangalwar Peth, C Ward,

Kolhapur, Maharashtra 416002, India

Lat 16.692826°

Long 74.224288°

14/01/23 08:50 AM GMT +05:30