

PHYSICIAN CONSULTATION

DATE:- 26-6-21

NAME:- Jinal. R. Shah.

DOB: 24-06-1992

AGE:- 29 yrs.

SEX:- Female

HEIGHT:- 158 cms

WEIGHT:- 79 kgs

BMI:- 31 kg/m²

BP READING:- 118/78 mm/Hg



DR. N. R. SHAH
MBBS
REG. NO G-15062

Jinal Shah.

26-6-21

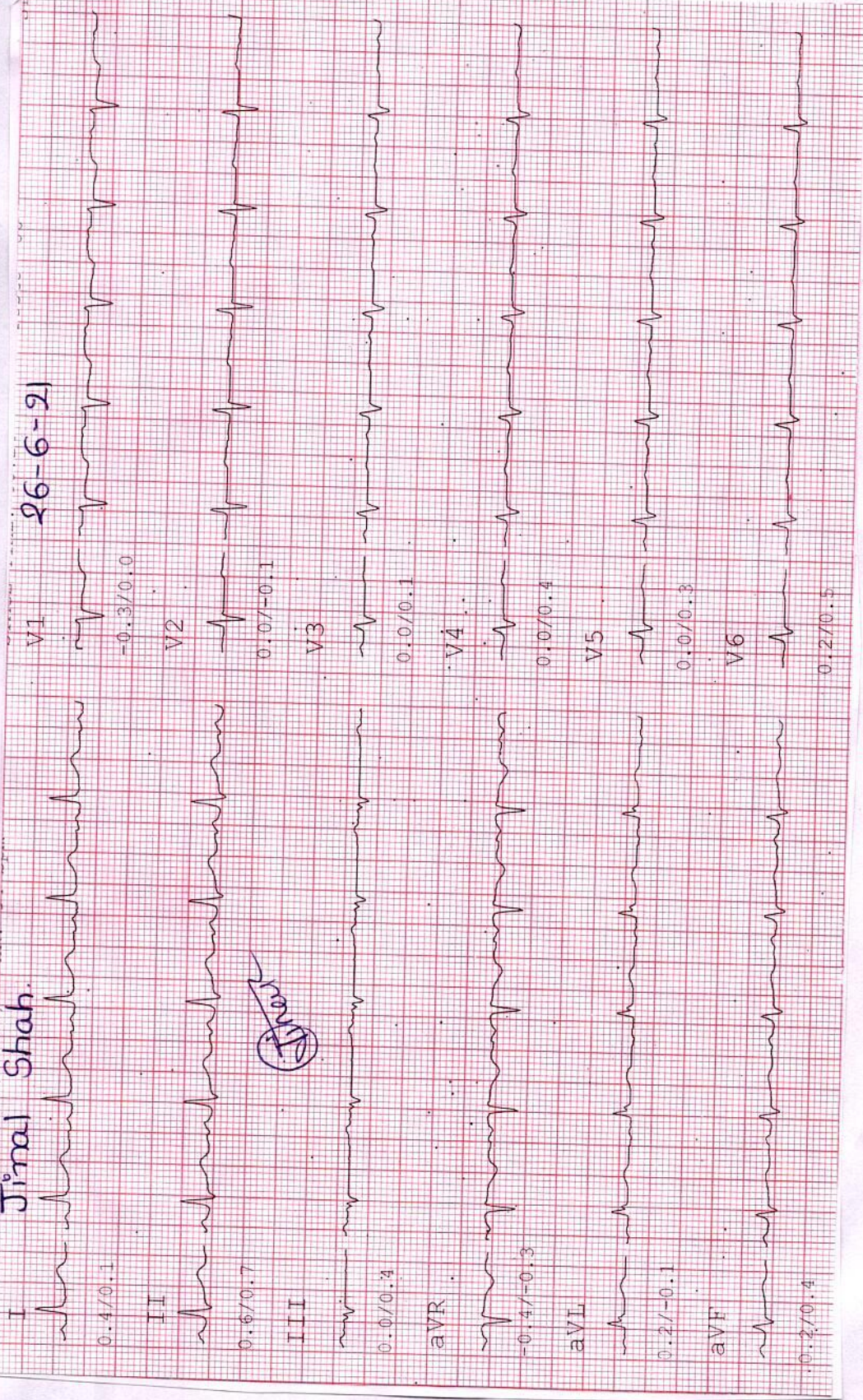



NSR WNL

P-94 Mild low voltage

Dr. K. B. Parmar
 (MD, Phy)
 G-24249

आयकर विभाग
INCOME TAX DEPARTMENT
JINAL RASHMIKANT SHAH
RASHMIKANT MANUBHAI SHAH
24/08/1992
Payment Account Number
AXCP150286G

भारत सरकार
GOVT. OF INDIA



0442016

Direct



Patient Name : Jinal Rashmikant Shah
Sample No.. : 5868
Referred : C/o. Bank Of Baroda

Age/Sex : 29 Years/Female
Registration On:26/06/2021/09:16
Approved On :26/06/2021 12:51

HAEMOGRAM REPORT

Sample Type :-
TESTS

<u>TESTS</u>	<u>RESULT</u>	<u>UNITS</u>	<u>REFERENCE RANGE</u>
BLOOD COUNTS:			
Haemoglobin	12.6	g/dL	11 to 16 g/dL
R.B.C. Count	4.64	mill./c.mm	4.5-6.5 mill./cmm
W.B.C. Count	8700	/c.mm	4,000 - 11,000/cmm
Platelet Count	337000		1,40,000 - 4,50,000 /cmm
DIFFERENTIAL COUNT:			
Polymorphs	52	%	60 - 70
Lymphocytes	41	%	20 - 40
Eosoniphils	03	%	1 - 4
Monocytes	04	%	2 - 6
Basophils	00	%	0 - 1
BLOOD INDICES:			
P.C.V.	40.2	%	38 - 44
M.C.V.	86.6	fl	80 - 96
M.C.H.	27.2	pg	27 - 31
M.C.H.C.	31.3	g/dl	32 - 36

Platelet **Adequate**

E.S.R. (Western Grain Method)

At 1Hour 07 mm

01 to 12 mm/Hour

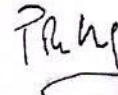

PATHOLOGIST
DR.PRAVIN SHAH
(M.D.Path)
G-15478

Patient Name : Jinal Rashmikant Shah
Sample No. : 5868
Referred : C/o. Bank Of Baroda

Age/Sex : 29 Years/Female
Registration On:26/06/2021/09:16
Approved On :26/06/2021 15:48

THYROID FUNCTIONS

<u>TEST</u>	<u>RESULT</u>	<u>UNIT</u>	<u>NORMAL VALUE</u>
Serum T3 :	1.21	ng/dl	0.60 - 1.80 ng/dl
Serum T4 :	8.8	microgm/dl	4.50 - 10.9 microgm/dl
Serum T.S.H :	3.44	microU/ml	0.35 - 5.55 microU/ml

COMMENTS :

TSH levels may be affected by acute illness and drugs like doapamine and gluco corticoids.
Low or undetectable TSH is suggestive of Grave~s disease
TSH between 5.5 to 15.0 with normal T3 T4 indicates impaired thyroid hormone or subclinical hypothyroidism or normal T3 T4 with slightly low TSH suggests subclinical Hyperthyroidism.
TSH suppression does not reflect severity of hyperthyroidism therefore , measurement of FT3 ,FT4 is important.
FreeT3 is first hormone to increase in early Hyperthyroidism.
Only TSH level can prove to be misleading in patients on treatment. Therefore FreeT3 , FreeT4 along with TSH should be checked.
During pregnancy clinically T3 T4 can be high and TSH can be slightly low

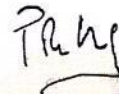

PATHOLOGIST
DR.PRAVIN SHAH
(M.D.Path)
G-15478

5868

Patient Name : Jinal Rashmikant Shah
Sample No.. : 5868
Referred : C/o. Bank Of Baroda

Age/Sex : 29 Years/Female
Registration On:26/06/2021/09:16
Approved On :26/06/2021 15:49

URINE EXAMINATION

PHYSICAL :

Colour - **Pale Yellow**
Deposits - **Absent**
Transparency - **Clear**
Reaction - **Acidic**
Sp. Gravity - **1.005**

CHEMICAL :

Albumin - **Absent**
Sugar - **Present(+)**
Bile Salts - **Absent**
Bile Pigments - **Absent**

MICROSCOPIC: (After centrifugation at 2000 r.p.m. for 5 minutes)

Pus Cells - **Ocassional /h.p.f.**
Red Cells - **Not seen /h.p.f.**
Epithelial Cells - **Occasional /h.p.f.**
Casts - **Not seen/l.p.f.**
Crystals - **Not seen**
Amorphous - **Not seen**

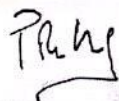
PATHOLOGIST
DR.PRAVIN SHAH
(M.D.Path)
G-15478

Patient Name : Jinal Rashmikant Shah
Sample No.. : 5868
Referred : C/o. Bank Of Baroda

Age/Sex : 29 Years/Female
Registration On:26/06/2021/09:16
Approved On :26/06/2021 14:05

Glycosylated HB (HBA1C)

<u>Test</u>	<u>Result</u>	<u>Normal Range</u>
HBA1C:	8.63 %	Normal: ≤ 5.6 Prediabetes: 5.7-6.4 Diabetes: ≥ 6.5 <i>Diabetes Control Criteria :</i> 6 -7 : Near Normal Glycemia < 7 : Goal 7 - 8 : Good Control > 8 : Action Suggested

Mean Blood Glucose: 200.9 mg/dl

Criteria for the diagnosis of diabetes

- HbA1c ≥ 6.5 *
Or
- Fasting plasma glucose >126 gm/dL. Fasting is defined as no caloric intake at least for 8 hrs.
Or
- Two hour plasma glucose ≥ 200 mg/dL during an oral glucose tolerance test by using a glucose load containing equivalent of 75 gm anhydrous glucose dissolved in water.
Or.
- In a patient with classic symptoms of hyperglycemia or hyperglycemic crisis, a random plasma glucose ≥ 200 mg/dL. *In the absence of unequivocal hyperglycemia, criteria 1-3 should be confirmed by retesting. American diabetes association. Standards of medical care in diabetes 2011. Diabetes care 2011;34;S11.

Limitation of HbA1c

- In patients with Hb variants even analytically correct results do not reflect the same level of glycemic control that would be expected in patients with normal population. 2) Any cause of shortened erythrocyte survival or decreased mean erythrocyte age eg. hemolytic diseases, pregnancy, significant recent/chronic blood loss etc. will reduce exposure of RBC to glucose with consequent decrease in HbA1c values. 3) Glycated HbF is not detected by this assay and hence specimens containing high HbF ($>10\%$) may result in lower HbA1c values than expected.

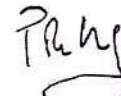

PATHOLOGIST
DR.PRAVIN SHAH
(M.D.Path)
G-15478

5868

Patient Name : Jinal Rashmikant Shah
Sample No.. : 5868
Referred : C/o. Bank Of Baroda

Age/Sex : 29 Years/Female
Registration On:26/06/2021/09:16
Approved On :26/06/2021 14:34

BLOOD SUGAR LEVEL

<u>Test</u>	<u>Result</u>	<u>Unit</u>	<u>Normal Range</u>
Fasting Blood Sugar:	167.5	mg/dl	70-110
Post Prandial Blood Glucose:	253.7	mg/dl	100 - 150 mg/dl

BLOOD GROUP

<u>Test</u>	<u>Result</u>
BLOOD GROUP	: "O"
RH GROUP	: POSITIVE.

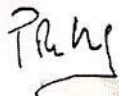
PATHOLOGIST
DR.PRAVIN SHAH
(M.D.Path)
G-15478

5868

Patient Name : Jinal Rashmikant Shah
Sample No.. : 5868
Referred : C/o. Bank Of Baroda

Age/Sex : 29 Years/Female
Registration On:26/06/2021/09:16
Approved On :26/06/2021 12:11

COMPLETE BLOOD CHEMISTRY

<u>Test</u>	<u>Result</u>	<u>Unit</u>	<u>Normal Range</u>
S. Cholesterol	: 143.2	mg/dl	Desirable : < 200 Borderline High : 200 - 239 High : > 240
Serum Triglycerides	: 60.2	mg/dl	Normal : Normal < 150 Borderline : 150 - 199 High : > 200
HDL Cholesterol	: 43.4	mg/dl	40 - 60 mg/dl
Serum LDL Cholesterol (Calculated)	: 87.76	mg/dl	Up to 150
Cholesterol/HDL Ratio (Calculated)	: 3.3	mg/dl	Up to 5.0
Serum VLDL Cholesterol (Calculated)	: 12.04	mg/dl	Up to 35
LDLC/HDL Ratio (Calculated)	: 2.02	mg/dl	Up to 3.4
Total Lipid (Calculated)	: 484.56	mg/dl	400 - 1000 mg/dl
Sr. Creatinine	: 0.76	mg/dl	0.6 - 1.4 mg/dl
Sr. Uric Acid	: 3.1	mg/dl	2.4 - 6.2 mg/dl
S. Bilirubin (Total)	: 0.50	mg/dl	upto 1.2 mg/dl
S. Bilirubin (Direct)	: 0.17	mg/dl	upto 0.2 mg/dl
S. Bilirubin (Indirect)	: 0.33	mg/dl	up to 1.0 mg/dl
SGOT	: 19.5	U/L	up to 40 U/L
SGPT	: 12.3	U/L	up to 42 IU/L
GGT	: 18.9	U/L	09 - 36 U/L
S. Alkaline Phosphatase	: 68.2	U/L	35 - 104 U/L
Total Proteins	: 6.43	g/dl	6.0 - 8.3 g/dl
Albumin	: 3.76	g/dl	3.5 - 5.2 g/dl
Globulins	: 2.67	g/dl	2.4 - 3.7 g/dl
AGRATIO	: 1.408		

5868

Patient Name : Jinal Rashmikant Shah
Sample No.. : 5868
Referred : C/o. Bank Of Baroda

Age/Sex : 29 Years/Female
Registration On:26/06/2021/09:16
Approved On :26/06/2021 12:11

BLOOD UREA NITROGEN

<u>Test</u>	<u>Result</u>	<u>Unit</u>	<u>Normal Range</u>
Urea:	22.9	mg/dl	10 - 50 mg/dl
Blood Urea Nitrogen:	10.7	mg/dl	08 - 23 mg/dl

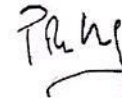

PATHOLOGIST
DR.PRAVIN SHAH
(M.D.Path)
G-15478



Patient Name : Jinal Rashmikant Shah
Sample No.. : 5868
Referred : C/o. Bank Of Baroda

Age/Sex : 29 Years/Female
Registration On:26/06/2021/09:16
Approved On :26/06/2021 09:56

USG WHOLE ABDOMEN :

Liver is normal in size, shows homogenous parenchymal echoes and normal intrahepatic radicles. No focal lesion seen. Portal vein is normal in calibre(10.2 mm) and shows normal colour flow.

Gallbladder is physiologically distended. No calculus or wall thickening seen. CBD appears normal in calibre.

Pancreas is normal in size and echo texture. No diffuse or focal lesion seen.
Spleen is normal in size (9.7 cm) and homogenous in echo texture.

Kidneys are normally placed, normal in size, show normal thickness cortical tissue and normal sinus echoes. Corticomedullary differentiation is well seen. A calculus of 4 mm is seen in midcalyx of left kidney. No hydronephrosis or renal mass seen.
Rt. Kidney is 9.7 x 3.9 cm. Lt. Kidney is 9.5 x 5.0 cm.

Aorta is normal in calibre. No para-aortic or mesenteric lymph nodes seen.

Urinary bladder is adequately distended. No evident calculus, wall thickening or mass seen.

Uterus is normal in size(6.8 x 4.8 x 3.3 cm). Myometrial echoes are homogenous. Endometrial thickness is 4 mm. No fibroid or adenomyotic changes are seen. Ovaries are normal in size and echotexture. No adnexal mass seen.

Bowel loops are unremarkable.

No ascites is seen.

Impression:

**Small non-obstructive left renal calculus.
No other significant abnormality is seen.**



**Dr BHARAT GANDHI (M.D.)
CONSULTANT RADIOLOGIST**

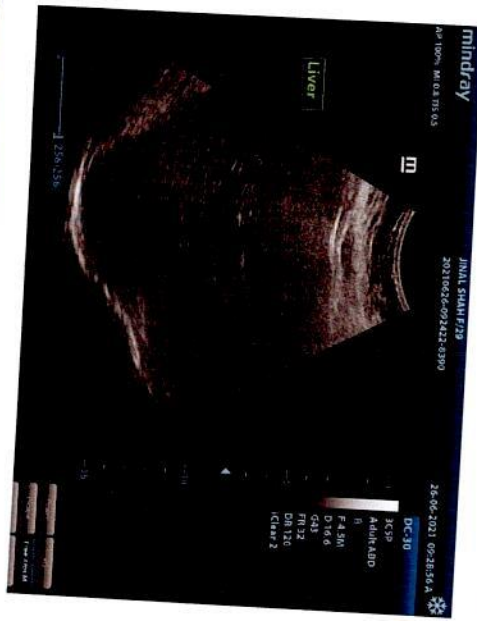

DT: June 26, 2021

NAME: JINAL SHAH

F/29 YRS

REF.BY: CORPORATE CARE

X-RAY CHEST PA VIEW

Bilateral lung fields are clear. No evidence of consolidation, cavity or mass lesion. Bilateral costophrenic angles are clear. Cardiac shadow appears normal. Domes of diaphragm appear normal. Visualized bony thorax appears normal.



DR. NITIN PATEL
(M.D.)
CONSULTANT RADIOLOGIST
G-12854



Computerised Stress Test Report

NAME: JINAL R SHAH

ID: 1033

Summary report

AGE/GENDER: 29 yrs/FEMALE

HEIGHT: 158 cm

WEIGHT: 79 Kg

PROTOCOL: Bruce

DATE/TIME: 26-06-2021 09:47

REF. BY:
SMOKER: Non Smoker

Test Results

Protocol : Bruce
Target HR : 191 (162) bpm
Maximum HR : 184 (84 %) bpm

Max Work Load : 9.75
Exer. Time : 8:42min
Recov. Time : 6:36min

BMT : 32
Max RPP (1000) : 12.432
Max BP : 148/84 mmHg

Reason for termination :
Target heart rate achieved

Resting ECG :
Normal

Indication :
Good exercise tolerance capacity

Chest Pain :
None

HR Response to Exercise :
Normal appropriate response

ST Changes :
None

BP Response to Exercise :
Resting normal BP - normal response

Arrhythmias :
None

Overall Impression :
Normal stress test

History :
Diabetes

Comment :
Test Negative For Exercise Inducible Ischemia.

Medication :
Stop last 15 days by self

Dr. K. B. Parmar
(MD, Phy)
G 24249

Shah



NAME: JINAL R SHAH
 AGE/GENDER: 29 yrs/ FEMALE

ID: 1033
 HEIGHT: 158

Summary report
 WEIGHT: 79 KG.

PROTOCOL: Bruce
 DATE/TIME: 26-06-2021
 9:47 AM

REF: BANK BOF BARODA
 SMOCKER: Non Smoker

COMPUTERISED STRESS TEST REPORT

Protocol Used Bruce	Time (m.s)	H.R. (bpm)	B.P. (mm/Hg)	Speed/Grade (mph) / (%)	Load (METS)	R.P.P.	II	V2 (level / slope)	V5
Supine	00:24	94	118/78	0.00 / 0.0	1.00	11.092	0.6/0.7	0.0/-0.1	0.0/0.3
Standing	0:30	88	118/78	0.00 / 0.0	1.00	10.384	0.3/0.7	0.0/-0.1	0.1/0.5
HyperV	00:24	85	118/78	0.00 / 0.0	1.00	10.03	0.5/0.8	-0.1/0.0	0.0/0.1
Exer:1 / 7	03:00	114	126/80	1.70 / 10.0	4.5	14.112	0.1/0.4	0.1/0.0	-0.1/0.5
Exer:2 / 7	03:00	103	134/82	2.50 / 12.0	7.00	12.462	-0.4/-0.3	-0.1/0.1	0.5/1.2
Exer:3 / 7	02:42	184	148/86	3.40 / 14.0	9.7	14.652	2.0/2.8	-0.4/0.3	-0.7/0.5
Peak	8:42	157	148/86	3.40 / 14.0	9.7	12.432	-0.1/2.7	1.8/0.8	0.0/-1.3
Recovery	01:00	112	148/86	0.00 / 0.0	1.00	18.204	-2.8/1.3	0.7/0.7	-1.3/0.8
Recovery	02:00	107	140/84	0.00 / 0.0	1.00	14.98	0.1/0.9	-0.4/-0.4	0.0/0.5
Recovery	03:00	112	140/84	0.00 / 0.0	1.00	15.68	-0.5/0.4	-0.8/0.0	-0.5/0.1
Recovery	4:00	105	140/84	0.00 / 0.0	1.00	14.7	0.0/0.5	-0.2/0.4	0.0/1.1
Recovery	05:00	127	128/82	0.00 / 0.0	1.00	16.256	-1.3/0.3	1.1/-0.3	-0.8/0.3
Recovery	06:00	99	128/82	0.00 / 0.0	1.00	12.672	0.0/0.0	0.0/0.0	0.0/0.0
Recovery	06:36	94	120/80	0.00 / 0.0	1.00	11.28	0.0/0.4	-0.2/-0.3	0.0/0.1

NAME : JINAL R SHAH ID : 1033
 AGE/GENDER : 29 Yrs/FEMALE BP : 118/78mmHg
 DATE/TIME : 26-06-2021 09:47 HR : 91bpm
 PROTOCOL : Bruce STAGE : Supine
 STAGE TIME : 00:24
 Linked Median Report GAIN : 1X
 SPEED/GRADE : 0.00/0.0 STL in mm
 POST J at 80 msec STS in mm/sec

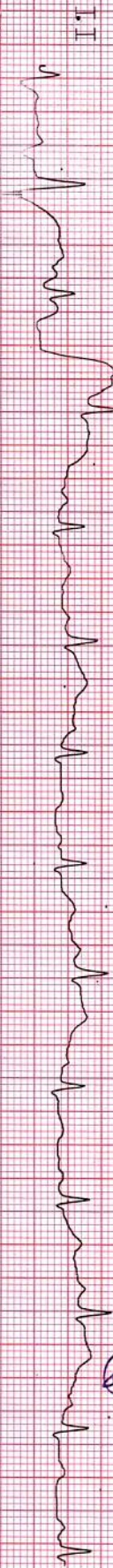
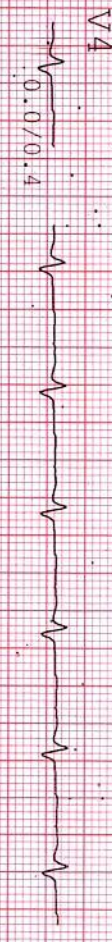
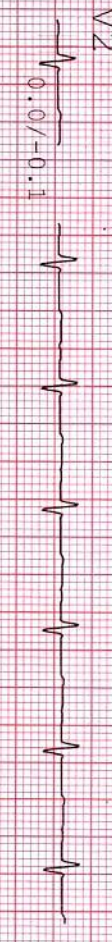
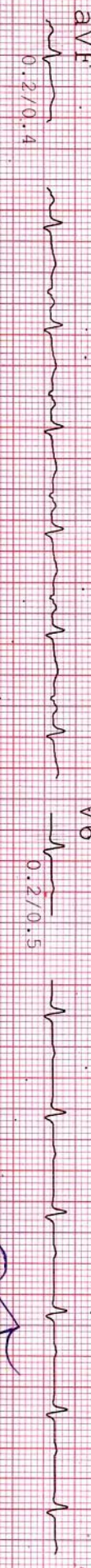
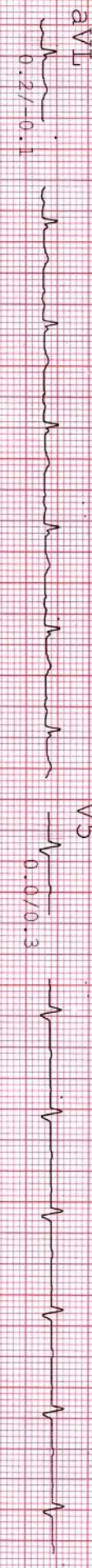
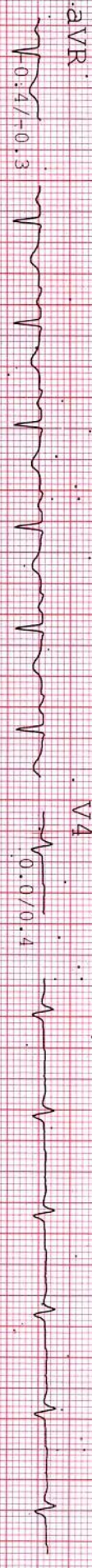

J. Shah

II

NAME : JINAL R SHAH ID : 1033
 AGE/GENDER : 29 yrs/FEMALE BP : 118/78mmHg
 DATE/TIME : 26-06-2021 09:47 HR : 89bpm
 PROTOCOL : Bruce STAGE : Standing
 STAGE TIME : 00:30
 Linked Median Report
 SPEED/GRADE : 0.00/0.0
 POST J at 80 msec
 GAIN : 1X
 STL in mm
 STS in mm/sec

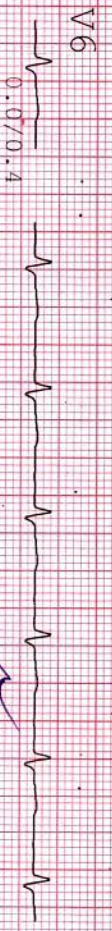
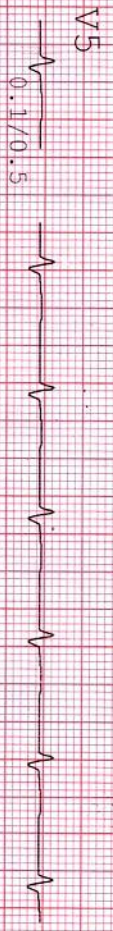
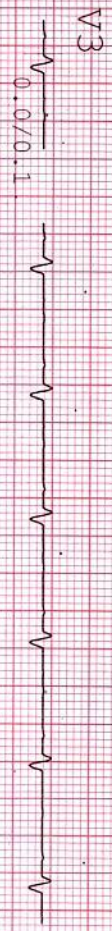
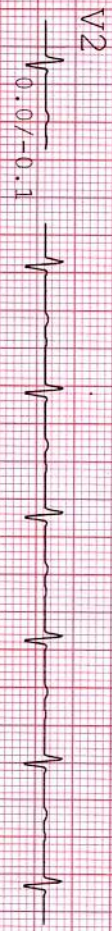
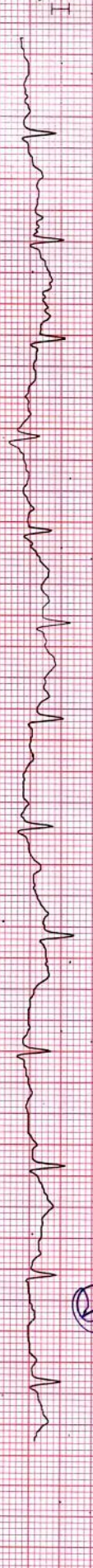
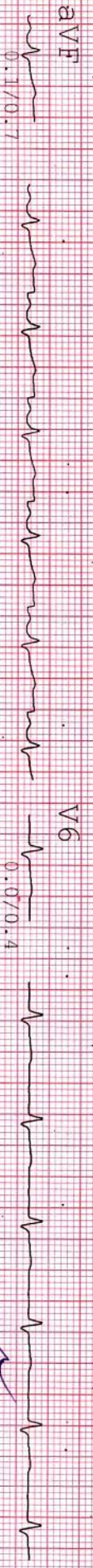
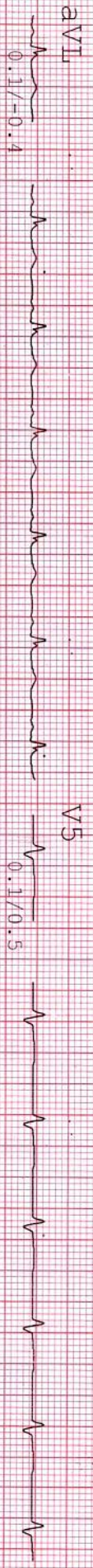
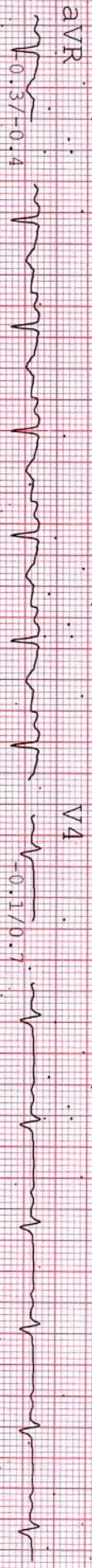
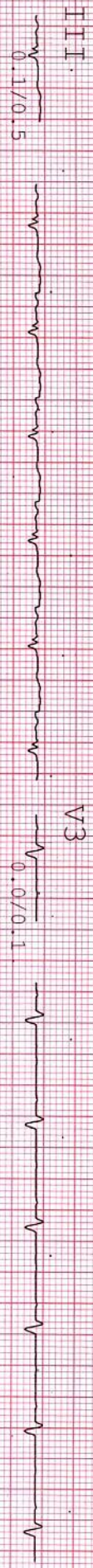
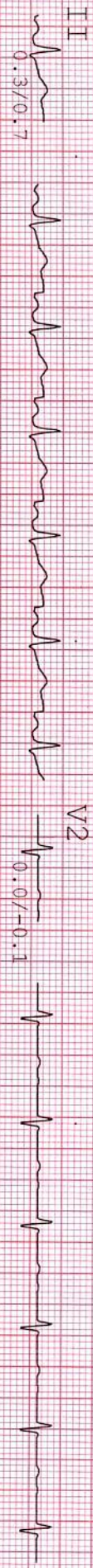

NAME : JINAL R SHAH
AGE/GENDER : 29 yrs/FEMALE
DATE/TIME : 26-06-2021 09:47

ID : 1033
BP : 118/78mmHg
HR : 82bpm

PROTOCOL : Bruce
STAGE : HyperV
STAGE TIME : 00:24
Linked Median Report
SPEED/GRADE : 0.00/0.0
POST J at 80 msec
GAIN : 1X
STL in mm
STL in mm/sec

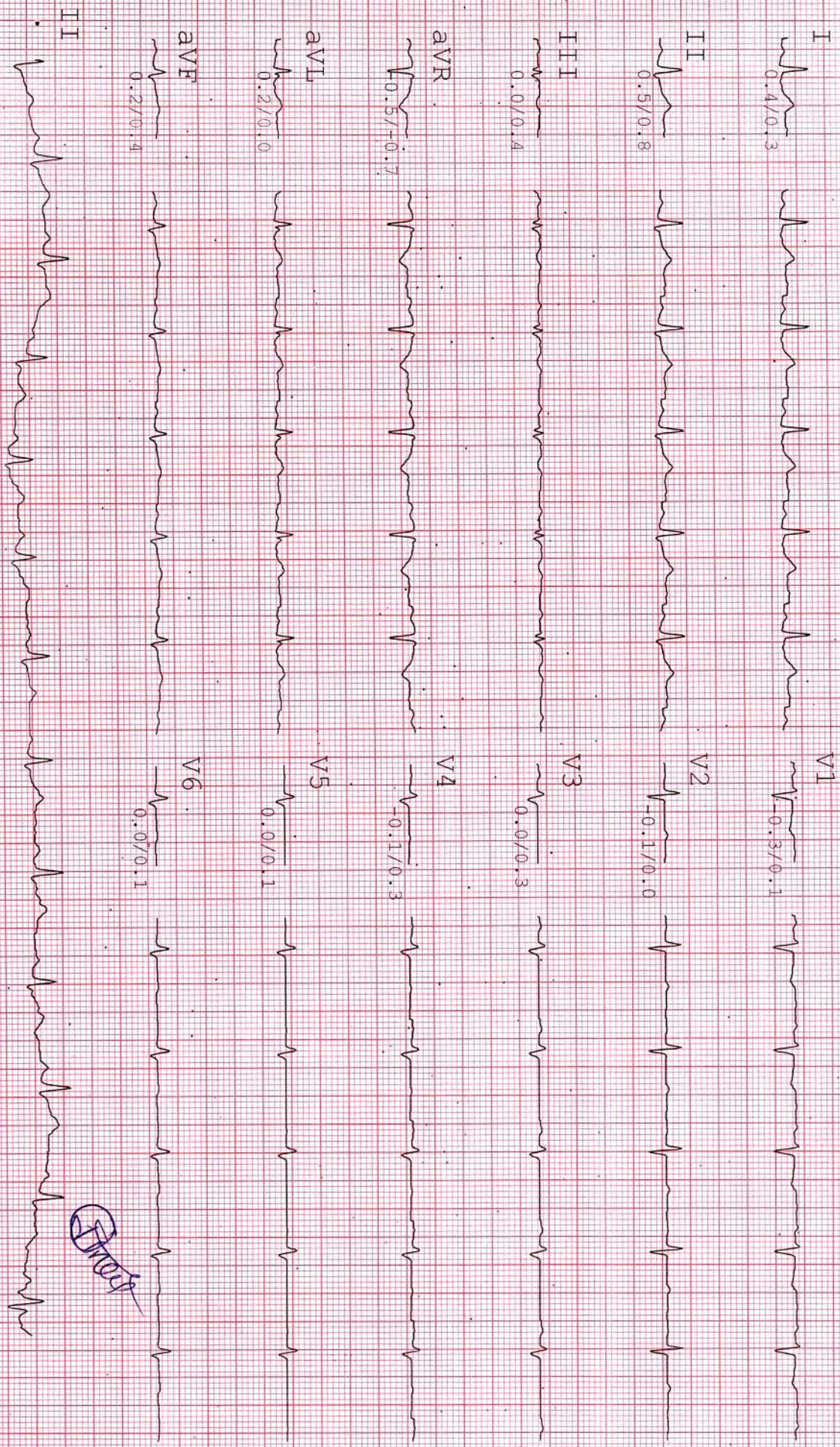

NAME : JINAL R SHAH ID: 1033
AGE/GENDER: 29 Yrs/FEMALE BP: 126/80mmHg
DATE/TIME: 26-06-2021 09:47 HR: 114bpm
PROTOCOL: Bruce Linked Median Report GAIN: 1X
STAGE: Exer: 1/7 SPEED/GRADE: 1.70/10.0
STAGE TIME: 03:00 POST J at 80 msec STI in mm
SFS in mm/sec

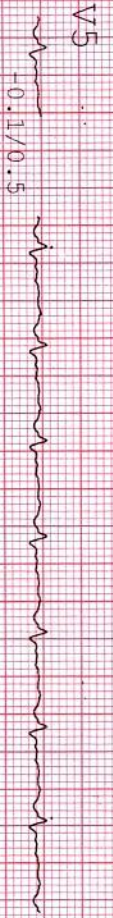
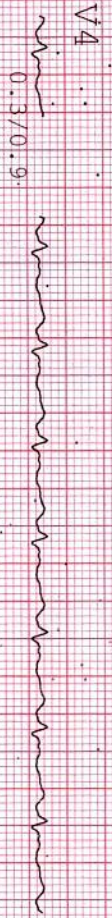
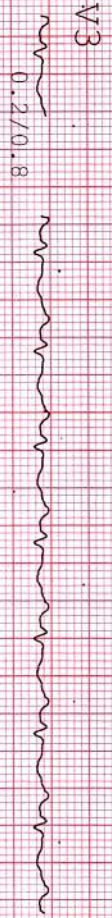
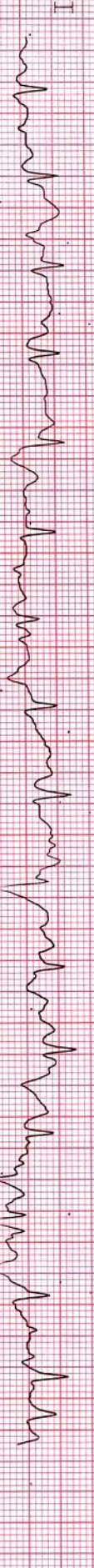
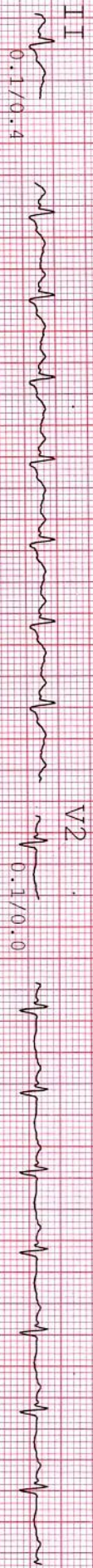
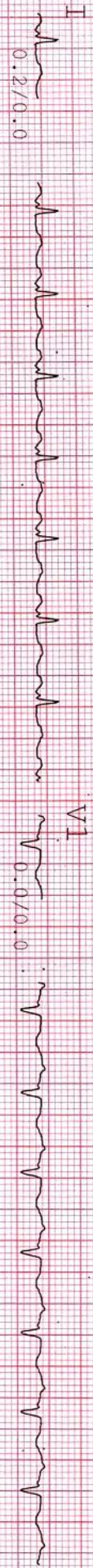

NAME : JINAL R SHAH ID: 1033
AGE/GENDER : 29 yrs/FEMALE BP: 134/82mmHg
DATE/TIME : 26-06-2021 09:47 HR: 103bpm
PROTOCOL : Bruce
STAGE : Exer : 2/7
STAGE TIME: 03:00
Linked Median Report
SPEED/GRADE: 2.50/12.0
POST J at 80 msec
GAIN: 1X
STL in mm
STL in mm/sec

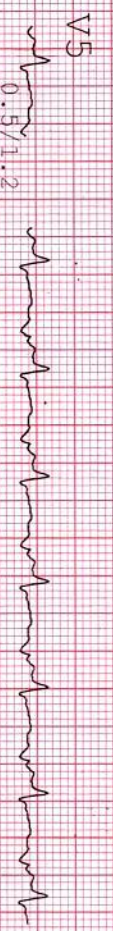
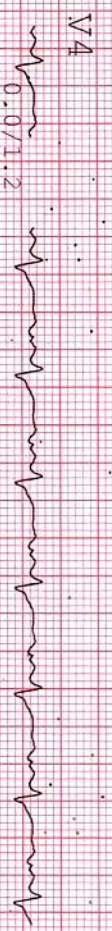
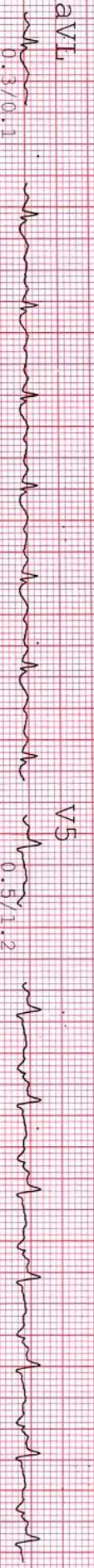
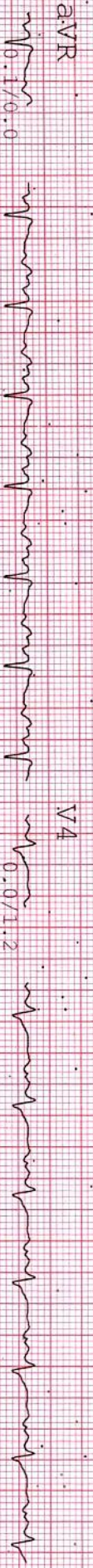
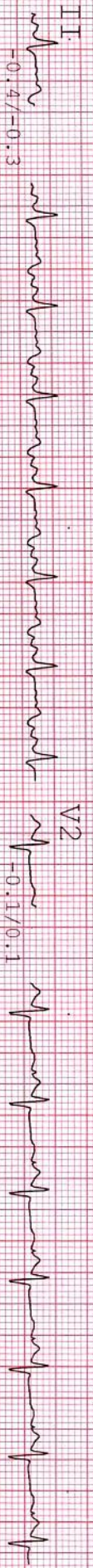

NAME : JINAL R SHAH
AGE/GENDER : 29 yrs/FEMALE
DATE/TIME : 26-06-2021 09:47
ID : 1033
BP : 148/86mmHg
HR : 184bpm

PROTOCOL : Bruce
STAGE : Exer : 3/7
STAGE TIME : 02:42
Linked Median Report
SPEED/GRADE : 3.40/14.0
POST J at 80 msec
GAIN : 1X
STL in mm
SFS in mm/sec

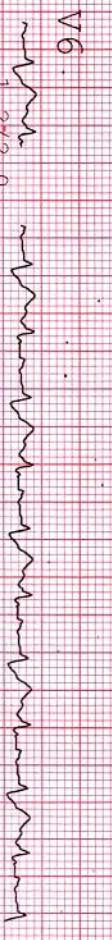
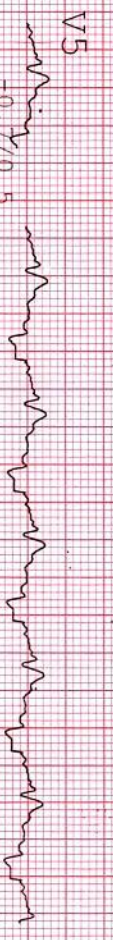
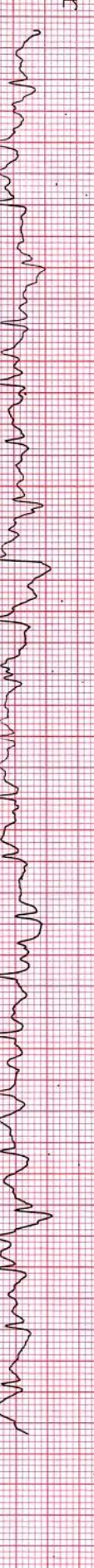
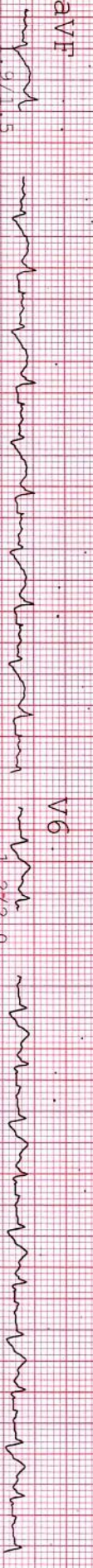
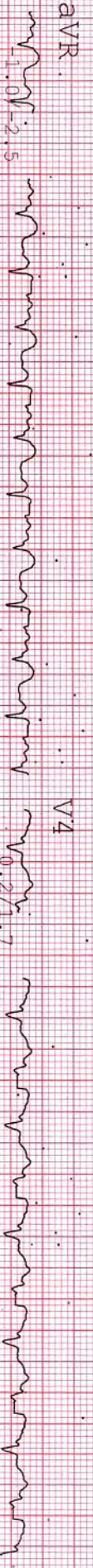
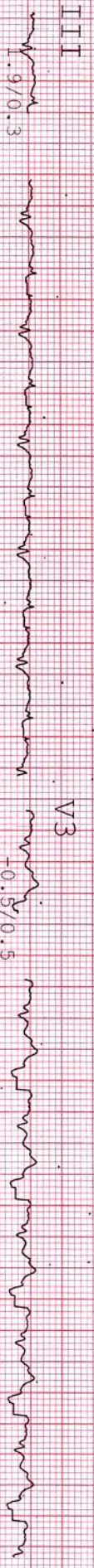
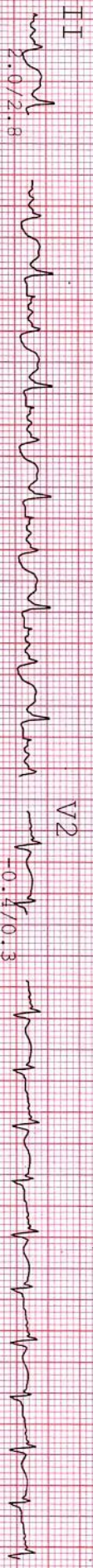

NAME : JINAL R SHAH ID: 1033
 AGE/GENDER: 29 YRS/FEMALE BP: 148/86mmHg
 DATE/TIME: 26-06-2021 09:47 HR: 157bpm
 PROTOCOL: Bruce STAGE: Peak
 STAGE TIME: 00:06
 Linked Median Report
 SPEED/GRADE: 3.40/14.0
 POST J at 80 msec
 GAIN: 1X
 STL in mm
 STS in mm/sec

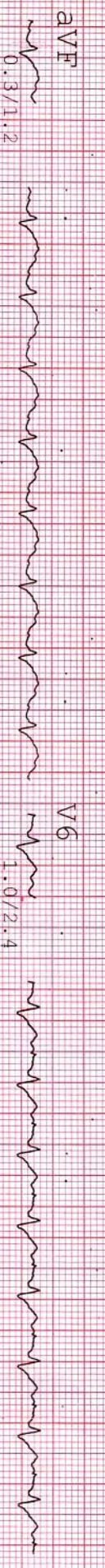
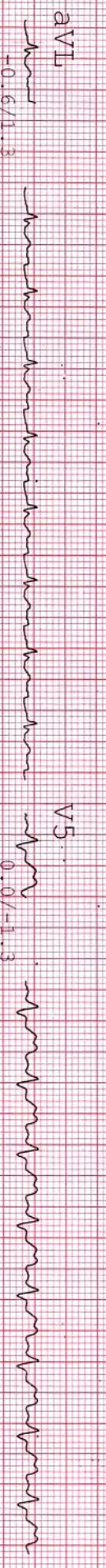
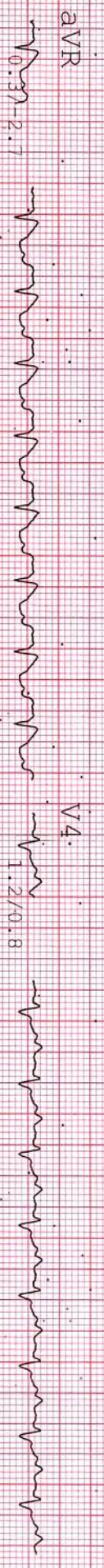
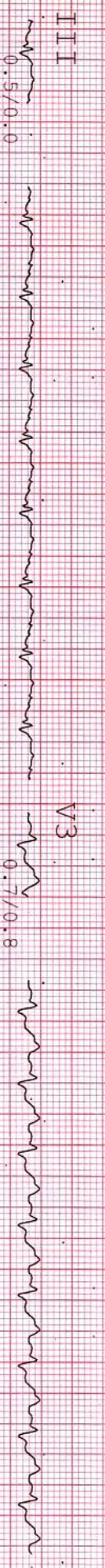
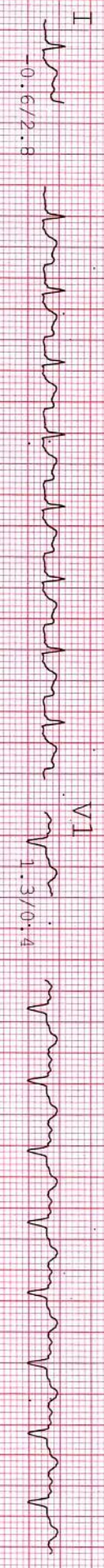

||

NAME : JINAL R SHAH ID: 1033
AGE/GENDER: 29/FEMALE BP: 140/84 mmHg
DATE/TIME: 26/Jun/2021 (09:47) HR: 112 bpm

PROTOCOL : Bruce
STAGE NAME: Recovery
STAGE TIME: 03:00
SPEED/GRAD: 0.0/0.0

12 Lead ECG Report
ST @ 10 mm/mV
STL in mm
STs in mm/sec

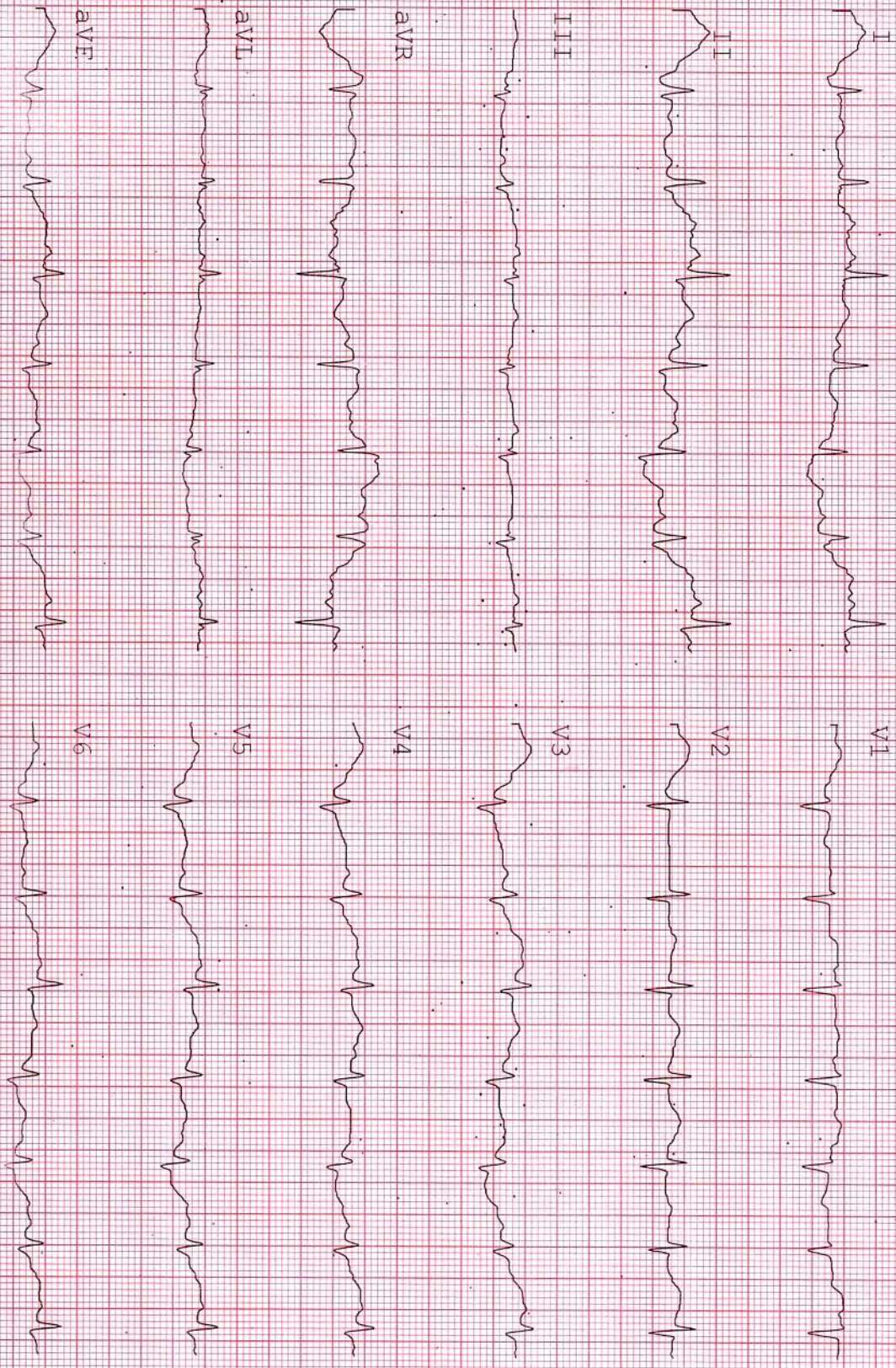

NAME : JINAL R SHAH ID: 1033
AGE/GENDER: 29/FEMALE
DATE/TIME: 26/Jun/2021 (09:47) HR: 99 bpm
RR: 128 / 82 mmHg

PROTOCOL : Bryce
STAGE NAME: Recovery
STAGE TIME: 06:00
SPEED/GRADE: 0.0/0.0
PostJ 80

ST @ 10 mm/mv
STI in mm
STs in mm/sec

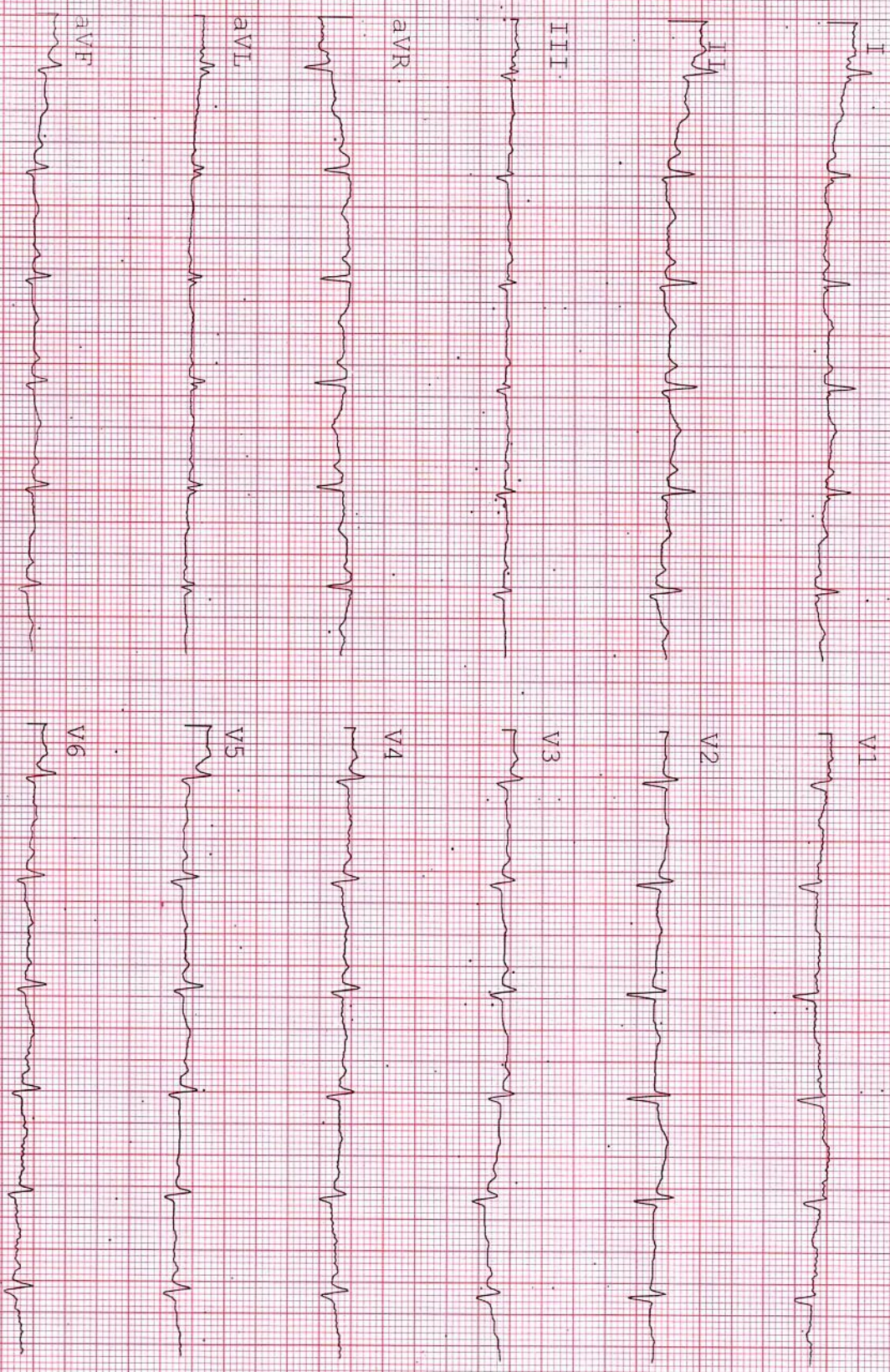



આપની દ્રષ્ટીની સલામતી માટે

કલીઅર વિઝન
આંખની હોસ્પિટલ પ્રા. લી.

સર્વોત્તમ માટે કટીબદ્ધ

ડૉ. આનંદ દેસાઈ

MS. આંખના સર્જન
M: 99241 07510

ડૉ. નિકી દેસાઈ

M: 92768 73588

ડૉ. કે. એમ. રાજયગુરુ

DOMS. આંખના સર્જન

સેટેલાઈટ : 411, શીતલ વર્ષા, પીસી જવેલર્સની સામે, શિવરંજની ચાર રસ્તા, સેટેલાઈટ. Ph. 9276873588, 07940081316

બોપલ : 5-6, ત્રીજો માળ, આમ્રપાલી એક્ષીઓમ, સંકલ્પની ઉપર, એસ.પી. રીંગ રોડ, બોપલ-આંબલી. Ph. 9924107510, 02717402431

ઇન્જેક્શન વગરના, ટાંકા વગરના મોતીયાના તેમજ ફોલ્ડેબલ નેત્રમણીના નિષ્ણાંત

તારીખ

-૨૦૨

Fimal shah

26/6/21

Nth (BE) 6/6 JNB.

SCE (BE) Klem
Lem dem

ADep
Dilute (BE)
f f.



દર બુધવારે/શનિવારે રાહતદરે તપાસ ફી રૂ. 50-00

પાલડી 9428079820	મહીનગર 9725111108	સેટેલાઈટ 9276873588	નારણપુરા 7878535888	સાબરમતી 8000996098	બોપલ 9924107510	ઘોડાસર 8347499173
વેજલપુર 9824365566	શાહીબાગ 9424215566	નરોડા 9824275566	ગાંધીનગર 9824362244	સુરત 9824373711	ભાવનગર-1 9428182142	ભાવનગર-2 9726709067

મેડીકલેમના દર્દીઓ માટે કેશલેસની સુવિધા ઉપલબ્ધ