



NABH PRE ACCREDITATION
ENTRY LEVEL HOSPITAL
PEH-2018-0537



**SURANA SETHIA HOSPITAL
AND RESEARCH CENTRE
CHARITABLE**

Chembur | Malad | Bhiwandi | Navi Mumbai

Patient Name : MR. SHINDE SANJAY S
Ordered Loc : Hospital clinic
Referred By : Dr.MEDIWHEEL HEALT
Class : OPD
Current Loc :
Accession No : 23003688

IP / OP No : 1127521
Gender : Male Age : 58 Y 0 M 1 D
Vch No : 1369149
Received Dt : 25-Feb-2023 17:23
Reported On : 25-Feb-2023 17:39
Sample No : 23009494

COMPLETE HEAMOGRAM (C.B.C.)

<u>TEST DESCRIPTION</u>	<u>OBSERVED VALUE</u>	<u>REFERENCE RANGE\UNITS</u>
Haemoglobin	15.40	11.50 - 16.00 gm/dL
R.B.C.	5.84	4.00 - 6.00 Mill/C.mm.
P.C.V.	46.00	37.00 - 47.00 %
M.C.V.	78.77	78.00 - 100.00 fL
M.C.H.	26.37	27.00 - 31.00 pg
M.C.H.C.	33.48	32.00 - 36.00 %
RDW	11.7	11.0 - 15.0 %
Total W.B.C. Count	7100	4000 - 11000 /C.mm
<u>DIFFERENTIAL COUNT</u>		
Neutrophils	58	40 - 75 %
Eosinophils	3	1 - 6 %
Basophils	0	0 - 1 %
Lymphocytes	38	20 - 45 %
Monocytes	1	1 - 10 %
WBC MORPHOLOGY	Normal	
RBC MORPHOLOGY	Normal	
PLATELET COUNT	267	150 - 450 10 ³ /ul
PLATELETS	Adequate	

** END OF REPORT **

Checked By
Provisional

Authorized By Technician

Printed By : SSSL on 25/02/2023 05:39:51PM

Dr. Pragati Pote
MB, DPB,
(Path & Bact)

A Social Venture of
SURANA CHARITABLE TRUST

Regd. No. E 15635 With Charity Commissioner Mumbai
Income Exemption No. DIT (E) / MC / 80G / 524 / 2009 - 10. 12-A Registration No. TR/31324.
Sumannagar, Sion Trombay Road, Chembur, Mumbai - 400071 **Tel. : 022-3378 3378**
Email: info@suranasethiahospital.in Web. : www.suranasethiahospital.com



NABH PRE ACCREDITATION
ENTRY LEVEL HOSPITAL
PEH-2018-0537



**SURANA SETHIA HOSPITAL
AND RESEARCH CENTRE
CHARITABLE**

Chembur | Malad | Bhiwandi | Navi Mumbai

Patient Name : MR. SHINDE SANJAY S
Ordered Loc : Hospital clinic
Referred By : Dr.MEDIWHEEL HEALT
Class : OPD
Current Loc :
Accession No : 23003688

IP / OP No : 1127521
Gender : Male Age : 58 Y 0 M 1 D
Vch No : 1369149
Received Dt : 25-Feb-2023 17:23
Reported On : 25-Feb-2023 17:39
Sample No : 23009491

ESR

<u>TEST DESCRIPTION</u>	<u>OBSERVED VALUE</u>	<u>REFERENCE RANGE\UNITS</u>
ESR (Erythrocyte Sedimentation Rate)	25	1 - 20 mm/hr

** END OF REPORT **

Checked By
Provisional

Authorized By Technician

Printed By : SSSL on 25/02/2023 05:39:59PM

P.Pote
Dr. Pragati Pote
MB, DPB,
(Path & Bact)

A Social Venture of
SURANA CHARITABLE TRUST

Regd. No. E 15635 With Charity Commissioner Mumbai
Income Exemption No. DIT (E) / MC / 80G / 524 / 2009 - 10. 12-A Registration No. TR/31324.
Sumannagar, Sion Trombay Road, Chembur, Mumbai - 400071 **Tel. : 022-3378 3378**
Email: info@suranasethiahospital.in Web. : www.suranasethiahospital.com

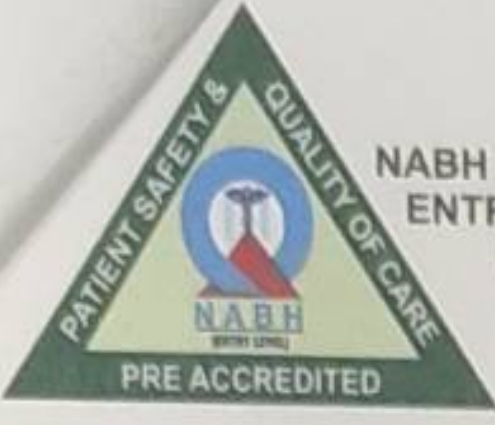

NABH PRE ACCREDITATION
ENTRY LEVEL HOSPITAL
PEH-2018-0537



**SURANA SETHIA HOSPITAL
AND RESEARCH CENTRE
CHARITABLE**

Chembur | Malad | Bhiwandi | Navi Mumbai

Patient Name : MR. SHINDE SANJAY S
Ordered Loc : Hospital clinic
Referred By : Dr. MEDIWHEEL HEALT
Class : OPD
Current Loc :
Accession No : 23003688

IP / OP No : 1127521
Gender : Male Age : 58 Y 0 M 1 D
Vch No : 1369149
Received Dt : 25-Feb-2023 17:23
Reported On : 25-Feb-2023 17:40
Sample No : 23009492

BLOOD GROUP & RH TYPE

TEST DESCRIPTION

OBSERVED VALUE

REFERENCE RANGE/UNITS

BLOOD GROUP & RH TYPE

ABO Group

"B"

Rh Factor

POSITIVE

** END OF REPORT **

Checked By 

Provisional

Authorized By Technician 

Printed By : SSSL on 25/02/2023 05:40:16PM

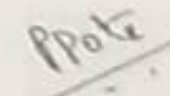
Dr. Pragati Pote
MB, DPB,
(Path & Bact)

A Social Venture of

SURANA CHARITABLE TRUST

Regd. No. E 15635 With Charity Commissioner Mumbai

Income Exemption No. DIT (E) / MC / 80G / 524 / 2009 - 10. 12-A Registration No. TR/31324.

Sumannagar, Sion Trombay Road, Chembur, Mumbai - 400071 **Tel. : 022-3378 3378**

Email: info@suranasethiahospital.in Web : www.suranasethiahospital.com



NABH PRE ACCREDITATION
ENTRY LEVEL HOSPITAL
PEH-2018-0537



**SURANA SETHIA HOSPITAL
AND RESEARCH CENTRE
CHARITABLE**

Chembur | Malad | Bhiwandi | Navi Mumbai

Patient Name : MR. SHINDE SANJAY S
Ordered Loc : Hospital clinic
Referred By : Dr.MEDIWHEEL HEALT
Class : OPD
Current Loc :
Accession No : 23003688

IP / OP No : 1127521
Gender : Male Age : 58 Y 0 M 1 D
Vch No : 1369149
Received Dt : 25-Feb-2023 17:23
Reported On : 25-Feb-2023 17:49
Sample No : 23009497

RENAL FUNCTION TEST

<u>TEST DESCRIPTION</u>	<u>OBSERVED VALUE</u>	<u>REFERENCE RANGE</u>	<u>UNITS</u>
BUN	12.0	6.0 - 21.0	mg/dl
Uric Acid	5.2	3.5 - 7.2	mg/dl
Sodium [Na+]	142	135 - 155	mmol/L
Potassium [K+]	4.0	3.6 - 5.5	mmol/L
Chloride [Cl-]	101	96 - 108	mmol/L
Calcium	8.4	8.4 - 10.2	mg/dl
Phosphorus	3.5	2.5 - 4.5	mg/dl
Serum Alkaline Phosphates	69.0	28.0 - 111.0	IU/L
Serum Proteins Total	7.5	6.0 - 8.2	gm%
Serum Albumin	4.0	3.0 - 5.0	gm%
Serum Globulin	3.50	1.90 - 3.50	gm%
Albumin : Globulin Ratio	1.14	0.90 - 2.00	gm%
Serum Creatinine	1.0	0.5 - 1.5	mg/dl

** END OF REPORT **

Checked By
Provisional

Authorized By Technician

Printed By : SSSL on 25/02/2023 05:49:33PM

Dr. Pragati Pote
MB, DPB,
(Path & Bact)

A Social Venture of
SURANA CHARITABLE TRUST

Regd. No. E 15635 With Charity Commissioner Mumbai
Income Exemption No. DIT (E) / MC / 80G / 524 / 2009 - 10. 12-A Registration No. TR/31324.
Sumannagar, Sion Trombay Road, Chembur, Mumbai - 400071 **Tel. : 022-3378 3378**
Email: info@suranasethiahospital.in Web. : www.suranasethiahospital.com



NABH PRE ACCREDITATION
ENTRY LEVEL HOSPITAL
PEH-2018-0537



**SURANA SETHIA HOSPITAL
AND RESEARCH CENTRE
CHARITABLE**

Chembur | Malad | Bhiwandi | Navi Mumbai

Patient Name : MR. SHINDE SANJAY S
Ordered Loc : Hospital clinic
Referred By : Dr.MEDIWHEEL HEALT
Class : OPD
Current Loc :
Accession No : 23003688

IP / OP No : 1127521
Gender : Male Age : 58 Y 0 M 1 D
Vch No : 1369149
Received Dt : 25-Feb-2023 17:23
Reported On : 25-Feb-2023 17:49
Sample No : 23009497

LIVER FUNCTION TEST

TEST DESCRIPTION

OBSERVED VALUE

REFERENCE RANGE\UNITS

Total Bilirubin	0.6	0.1 - 1.2	mg/dl
Conjugated (Direct) Bilirubin	0.2	0.0 - 0.3	mg/dl
Unconjugated (Indirect) Bilirubin	0.4	0.1 - 1.0	mg/dL
SGOT	38.0	15.0 - 46.0	U/L
SGPT	22.0	13.0 - 69.0	U/L
Serum Alkaline Phosphates	69.0	28.0 - 111.0	IU/L
Serum Proteins Total	7.5	6.0 - 8.2	gm%
Serum Albumin	4.0	3.0 - 5.0	gm%
Serum Globulin	3.50	1.90 - 3.50	gm%
Albumin : Globulin Ratio	1.14	0.90 - 2.00	gm%
Serum Creatinine	1.0	0.5 - 1.5	mg/dl
G. G. T. P	26.0	0.0 - 45.0	IU/L

** END OF REPORT **

Checked By

Provisional

Authorized By Technician

Printed By : SSSL on 25/02/2023 05:49:33PM

Dr. Pragati Pote
MB, DPB,
(Path & Bact)

A Social Venture of

SURANA CHARITABLE TRUST

Regd. No. E 15635 With Charity Commissioner Mumbai

Income Exemption No. DIT (E) / MC / 80G / 524 / 2009 - 10, 12-A Registration No. TR/31324.

Sumannagar, Sion Trombay Road, Chembur, Mumbai - 400071 **Tel. : 022-3378 3378**

Email: info@suranasethiahospital.in Web : www.suranasethiahospital.com



NABH PRE ACCREDITATION
ENTRY LEVEL HOSPITAL
PEH-2018-0537



**SURANA SETHIA HOSPITAL
AND RESEARCH CENTRE
CHARITABLE**

Chembur | Malad | Bhiwandi | Navi Mumbai

Patient Name : MR. SHINDE SANJAY S
Ordered Loc : Hospital clinic
Referred By : Dr.MEDIWHEEL HEALT
Class : OPD
Current Loc :
Accession No : 23003688

IP / OP No : 1127521
Gender : Male Age : 58 Y 0 M 1 D
Vch No : 1369149
Received Dt : 25-Feb-2023 17:23
Reported On : 25-Feb-2023 17:49
Sample No : 23009497

LIPID PROFILE

TEST DESCRIPTION

OBSERVED VALUE

REFERENCE RANGE UNITS

Total Cholesterol	189	150 - 250 mg%
Triglycerides	100	35 - 160 mg%
HDL Cholesterol	36	30 - 70 mg%
VLDL Cholesterol	20.00	7.00 - 35.00 mg%
LDL Cholesterol	133.00	108.00 - 145.00 mg%
LDL/HDL Ratio	3.69	1.10 - 3.90
TC/HDL CHOL Ratio	5.25	3.50 - 5.00

** END OF REPORT **

Checked By
Provisional

Authorized By Technician

Printed By : SSSL on 25/02/2023 05:49:33PM

Dr. Pragati Pote
MB, DPB,
(Path & Bact)

A Social Venture of

SURANA CHARITABLE TRUST

Regd. No. E 15635 With Charity Commissioner Mumbai

Income Exemption No. DIT (E) / MC / 80G / 524 / 2009 - 10. 12-A Registration No. TR/31324.

Sumannagar, Sion Trombay Road, Chembur, Mumbai - 400071 **Tel. : 022-3378 3378**

Email: info@suranasethiahospital.in Web. : www.suranasethiashospital.com



NABH PRE ACCREDITATION
ENTRY LEVEL HOSPITAL
PEH-2018-0537



**SURANA SETHIA HOSPITAL
AND RESEARCH CENTRE
CHARITABLE**

Chembur | Malad | Bhiwandi | Navi Mumbai

Patient Name : MR. SHINDE SANJAY S
Ordered Loc : Hospital clinic
Referred By : Dr.MEDIWHEEL HEALT
Class : OPD
Current Loc :
Accession No : 23003688

IP / OP No : 1127521
Gender : Male Age : 58 Y 0 M 1 D
Vch No : 1369149
Received Dt : 25-Feb-2023 17:23
Reported On : 25-Feb-2023 17:49
Sample No : 23009497

BLOOD SUGAR F/PP

TEST DESCRIPTION

OBSERVED VALUE

REFERENCE RANGE|UNITS

Blood Sugar Fasting (FBS)
Urine Sugar (Fasting)
Urine Ketone (Fasting)

90
Absent
Absent

70 - 110 mg%

** END OF REPORT **

Checked By

Provisional

Printed By : SSSL on 25/02/2023 05:49:33PM

Authorized By Technician

PPote
Dr. Pragati Pote
MB, DPB,
(Path & Bact)

A Social Venture of

SURANA CHARITABLE TRUST

Regd. No. E 15635 With Charity Commissioner Mumbai

Income Exemption No. DIT (E) / MC / 80G / 524 / 2009 - 10, 12-A Registration No. TR/31324.

Sumannagar, Sion Trombay Road, Chembur, Mumbai - 400071 **Tel. : 022-3378 3378**

Email: info@suranasethiahospital.in Web. : www.suranasethiahospital.com

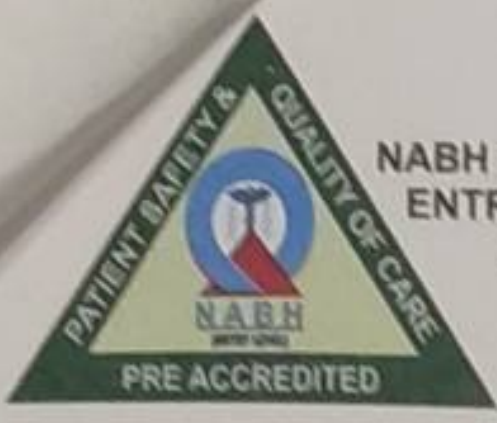

NABH PRE ACCREDITATION
ENTRY LEVEL HOSPITAL
PEH-2018-0537



**SURANA SETHIA HOSPITAL
AND RESEARCH CENTRE
CHARITABLE**

Chembur | Malad | Bhiwandi | Navi Mumbai

Patient Name : MR. SHINDE SANJAY S
Ordered Loc : Hospital clinic
Referred By : Dr.MEDIWHEEL HEALT
Class : OPD
Current Loc :
Accession No : 23003688

IP / OP No : 1127521
Gender : Male Age : 58 Y 0 M 1 D
Vch No : 1369149
Received Dt : 25-Feb-2023 17:23
Reported On : 25-Feb-2023 17:49
Sample No : 23009497

SERUM URIC ACID

TEST DESCRIPTION

Uric Acid

OBSERVED VALUE

5.2

REFERENCE RANGE\UNITS

3.5 - 7.2 mg/dl

** END OF REPORT **

Checked By
Provisional

Authorized By Technician

Printed By : SSSL on 25/02/2023 05:49:31PM

PPote
Dr. Pragati Pote
MB, DPB,
(Path & Bact)

A Social Venture of

SURANA CHARITABLE TRUST

Regd. No. E 15635 With Charity Commissioner Mumbai

Income Exemption No. DIT (E) / MC / 80G / 524 /2009 - 10. 12-A Registration No. TR/31324.

Sumannagar, Sion Trombay Road, Chembur, Mumbai - 400071 **Tel. : 022-3378 3378**

Email: info@suranasethiahospital.in Web. : www.suranasethiahospital.com

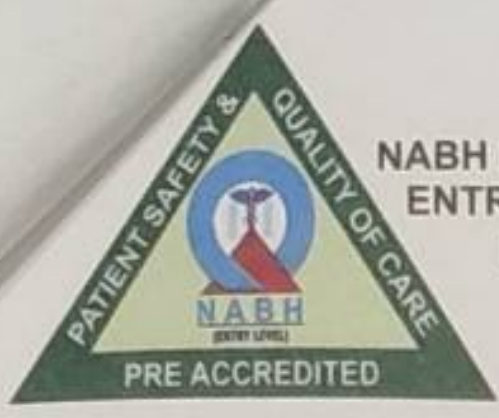

NABH PRE ACCREDITATION
ENTRY LEVEL HOSPITAL
PEH-2018-0537



**SURANA SETHIA HOSPITAL
AND RESEARCH CENTRE
CHARITABLE**

Chembur | Malad | Bhiwandi | Navi Mumbai

Patient Name : MR. SHINDE SANJAY S
Ordered Loc : Hospital clinic
Referred By : Dr.MEDIWHEEL HEALT
Class : OPD
Current Loc :
Accession No : 23003688

IP / OP No : 1127521
Gender : Male Age : 58 Y 0 M 1 D
Vch No : 1369149
Received Dt : 25-Feb-2023 17:23
Reported On : 25-Feb-2023 17:49
Sample No : 23009496

BLOOD SUGAR F/PP

TEST DESCRIPTION

OBSERVED VALUE

REFERENCE RANGE UNITS

Blood Sugar Post Prandial (PPBS)	110	70 - 140 mg/dl
Urine Sugar (PP)	Absent	
Urine Ketone (PP)	Absent	

METHOD GLUCOSE OXIDASE PEROXIDASE (GOD /POD)

** END OF REPORT **

Checked By

Provisional

Authorized By Technician

Printed By : SSSL on 25/02/2023 05:49:43PM

Ppote
Dr. Pragati Pote
MB, DPB,
(Path & Bact)

A Social Venture of

SURANA CHARITABLE TRUST

Regd. No. E 15635 With Charity Commissioner Mumbai

Income Exemption No. DIT (E) / MC / 80G / 524 /2009 - 10. 12-A Registration No. TR/31324.

Sumannagar, Sion Trombay Road, Chembur, Mumbai - 400071 **Tel. : 022-3378 3378**

Email: info@suranasethiahospital.in Web. : www.suranasethiahospital.com



NABH PRE ACCREDITATION
ENTRY LEVEL HOSPITAL
PEH-2018-0537



**SURANA SETHIA HOSPITAL
AND RESEARCH CENTRE
CHARITABLE**

Chembur | Malad | Bhiwandi | Navi Mumbai

Patient Name : MR. SHINDE SANJAY S	IP / OP No : 1127521
Ordered Loc : Hospital clinic	Gender : Male Age : 58 Y 0 M 1 D
Referred By : Dr.MEDIWHEEL HEALT	Vch No : 1369149
Class : OPD	Received Dt : 25-Feb-2023 17:23
Current Loc :	Reported On : 25-Feb-2023 17:50
Accession No : 23003688	Sample No : 23009490

URINE ANALYSIS

<u>TEST DESCRIPTION</u>	<u>OBSERVED VALUE</u>	<u>REFERENCE RANGE</u>	<u>UNITS</u>
<u>PHYSICAL EXAMINATION</u>			
Quantity	20 ml		
Colour	Pale yellow		
Appearance	Clear		
Deposit	Absent		
Reaction [PH]	Acidic		
Specific Gravity	1.015		
<u>CHEMICAL EXAMINATION</u>			
Urine Albumin	Absent		
Sugar	Absent		
Ketone Bodies	Absent		
Occult Blood	Absent		
Bile Pigment	Absent		
Bile Salt	Absent		
<u>MICROSCOPIC EXAMINATION</u>			
Red Blood Cells	Absent	00-02	
Pus Cells	2 - 3	00-02 / hpf	
Epithelial Cells	1 - 2	00-02 / hpf	
Casts	Absent		
Crystals	Absent		
Spermatozoa	Absent		
Trichomonas Vaginalis	Absent		
Yeast Cells	Absent		
Amorphous Deposits	Absent		
Bacteria	Absent		

** END OF REPORT **

Checked By
Provisional

Authorized By Technician

Printed By : SSSL on 25/02/2023 05:50:03PM

Dr. Pragati Pote
MB, DPB,
(Path & Bact)

A Social Venture of
SURANA CHARITABLE TRUST

Regd. No. E 15635 With Charity Commissioner Mumbai
Income Exemption No. DIT (E) / MC / 80G / 524 / 2009 - 10, 12-A Registration No. TR/31324,
Sumannagar, Sion Trombay Road, Chembur, Mumbai - 400071 **Tel. : 022-3378 3378**
Email: info@suranasethiahospital.in Web. : www.suranasethiahospital.com



NABH PRE ACCREDITATION
ENTRY LEVEL HOSPITAL
PEH-2018-0537



**SURANA SETHIA HOSPITAL
AND RESEARCH CENTRE
CHARITABLE**

Chembur | Malad | Bhiwandi | Navi Mumbai

NAME : SANJAY SHINDE (58Y/M)
REF. BY : MEDIWHEEL
TEST ASKED : HbA1c

SAMPLE COLLECTED AT :
(4000711424),SURANA SETHIA HOSPITAL,SION -
TROMBAY ROAD, SUMAN NAGAR, CHEMBUR,
MUMBAI, MAHARASHTRA 400071,400071

TEST NAME	TECHNOLOGY	VALUE	UNITS
HbA1c - (HPLC)	H.P.L.C	5	%

Reference Range :

Reference Range: As per ADA Guidelines

Below 5.7% : Normal
5.7% - 6.4% : Prediabetic
>=6.5% : Diabetic

Guidance For Known Diabetics

Below 6.5% : Good Control
6.5% - 7% : Fair Control
7.0% - 8% : Unsatisfactory Control
>8% : Poor Control

Method : Fully Automated H.P.L.C. using Biorad Variant II Turbo

AVERAGE BLOOD GLUCOSE (ABG)	CALCULATED	97	mg/dl
-----------------------------	------------	----	-------

Reference Range :

90 - 120 mg/dl : Good Control
121 - 150 mg/dl : Fair Control
151 - 180 mg/dl : Unsatisfactory Control
> 180 mg/dl : Poor Control

Method : Derived from HBA1c values

Please correlate with clinical conditions.

Sample Collected on (SCT) : 25 Feb 2023 17:30

Sample Received on (SRT) : 25 Feb 2023 19:19

Report Released on (RRT) : 25 Feb 2023 20:58

SURANA CHARITABLE TRUST

Regd. No. E 15635 With Charity Commissioner, Mumbai - 400071

Income Exemption No. DIT (E) / MC / 80G / 524 / 2009 - 10. 12-A Registration No. TR/31324.

Sumannagar, Sion Trombay Road, Chembur, Mumbai - 400071 **Tel. : 022-3378 3378**

Email: info@suranasethiahospital.in Web: www.suranasethiahospital.com

Dr. Meha S MD DNB (Path)

Dr. Sumanta Basak. DPB

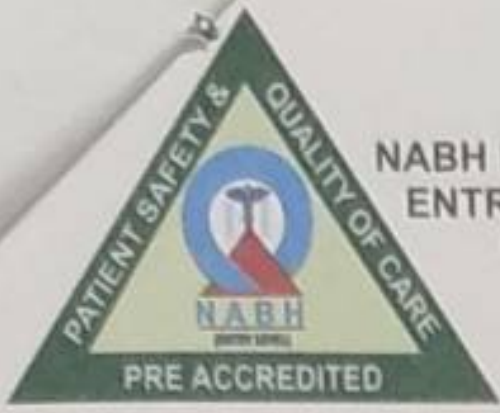

NABH PRE ACCREDITATION
ENTRY LEVEL HOSPITAL
PEH-2018-0537



**SURANA SETHIA HOSPITAL
AND RESEARCH CENTRE
CHARITABLE**

Chembur | Malad | Bhiwandi | Navi Mumbai

NAME : SANJAY SHINDE (58Y/M)
REF. BY : MEDIWHEEL
TEST ASKED : T3-T4-TSH

SAMPLE COLLECTED AT :
(4000711424),SURANA SETHIA HOSPITAL,SION - TROMBAY
ROAD, SUMAN NAGAR, CHEMBUR, MUMBAI, MAHARASHTRA
400071,400071

TEST NAME	TECHNOLOGY	VALUE	UNITS	REFERENCE RANGE
TOTAL TRIIODOTHYRONINE (T3)	C.L.I.A	103	ng/dl	60-200
TOTAL THYROXINE (T4)	C.L.I.A	10.4	µg/dl	4.5-12
THYROID STIMULATING HORMONE (TSH)	C.L.I.A	1.32	µIU/ml	0.3-5.5

Comments : SUGGESTING THYRONORMALCY

Please correlate with clinical conditions.

Method :

- T3 - Competitive Chemi Luminescent Immuno Assay
- T4 - Competitive Chemi Luminescent Immuno Assay
- TSH - Sandwich Chemi Luminescent Immuno Assay

Disclaimer :

Results should always be interpreted using the reference range provided by the laboratory that performed the test. Different laboratories do tests using different technologies, methods and using different reagents which may cause difference in reference ranges and hence it is recommended to interpret result with assay specific reference ranges provided in the reports. To diagnose and monitor therapy doses, it is recommended to get tested every time at the same Laboratory.

~~ End of report ~~

Sample Collected on (SCT) : 25 Feb 2023 17:30
Sample Received on (SRT) : 25 Feb 2023 19:21

Report Released on (RRT) : 25 Feb 2023 22:59

A Social Venture of
SURANA CHARITABLE TRUST

Regd. No. E 15635 With Charily Commissioner Mumbai
Income Exemption No. DIT (E) / MC / 80G / 524 / 2009 - 10. 12-A Registration No. TR/31324.
Sumannagar, Sion Trombay Road, Chembur, Mumbai - 400071 **Tel. : 022-3378 3378**
Email: info@suranasethiahospital.in Web: www.suranasethiahospital.com

Dr Mehta S MD DNB (Path)

Dr Sumantra Basak DFR

ID: sanjay

25.02.2023 11:03:51
SURANA HOSPITAL
CHEMBUR
MUMBAI

61 bpm
- / - mmHg

Mrs. Sanjay Shinde
Age - 58 yrs

Normal sinus rhythm
Voltage criteria for left ventricular hypertrophy
Abnormal ECG

QRS : 88 ms
QT / QTcBaz : 384 / 386 ms
PR : 120 ms
P : 116 ms
RR / PP : 984 / 983 ms
P / QRS / T : 15 / -20 / 10 degrees

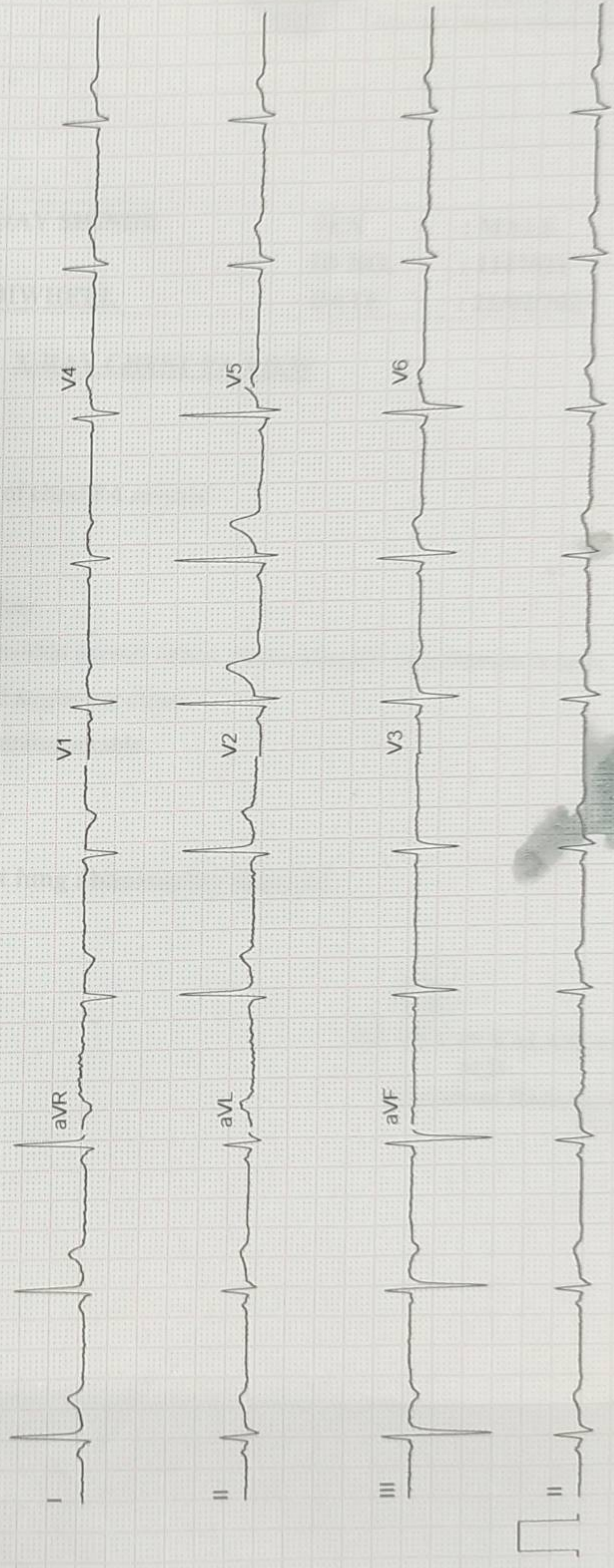

GE MAC2000 1.1 12SL™ V241

25 mm/s 10 mm/mV

ADS 0.56-20 Hz 50 Hz

4x2.5x3_25_R1

Unconfirmed 1/1

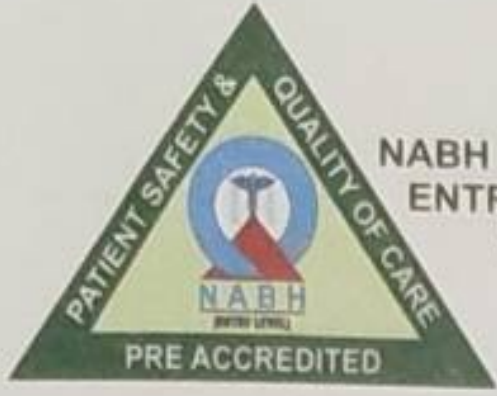

NABH PRE ACCREDITATION
ENTRY LEVEL HOSPITAL
PEH-2018-0537



**SURANA SETHIA HOSPITAL
AND RESEARCH CENTRE
CHARITABLE**

Chembur | Malad | Bhiwandi | Navi Mumbai

NAME	: MR. SANJAY SHINDE	SEX	: MALE
AGE	: 58 YRS	ID NO.	: 1127521
REF BY	: C/O. MEDIWHEEL	DATE	: 25/02/2023

X-RAY CHEST PA VIEW

Protocol :

Computerised radiography of chest PA reveals:

Observation:

- Lung fields appear clear.
- Cardiac silhouette is within normal limits. Aortic knuckle calcification is seen.
- Bilateral costophrenic angles are clear.
- Visualised bones are unremarkable.

Impression:

- **No significant lung abnormality detected.**

DR. KETAN KALASKAR
M.D.
Consultant Radiologist
KRRG

A Social Venture of

SURANA CHARITABLE TRUST

Regd. No. E 15635 With Charity Commissioner Mumbai

Income Exemption No. DIT (E) / MC / 80G / 524 / 2009 - 10. 12-A Registration No. TR/31324.

Sumannagar, Sion Trombay Road, Chembur, Mumbai - 400071 **Tel. : 022-3378 3378**

Email: info@suranasethiahospital.in Web. : www.suranasethiahospital.com



NABH PRE ACCREDITATION
ENTRY LEVEL HOSPITAL
PEH-2018-0537



**SURANA SETHIA HOSPITAL
AND RESEARCH CENTRE
CHARITABLE**

Chembur | Malad | Bhiwandi | Navi Mumbai

NAME	: MR. SANJAY SHINDE	SEX	: MALE
AGE	: 58 YRS	DATE	: 25/02/2023
REF BY	: C/O. BANK OF BARODA		

ULTRASONOGRAPHY OF ABDOMEN AND PELVIS

LIVER

Liver is normal in size, shape and contour. It shows homogeneous echotexture. No abnormal parenchymal mass lesion is seen. Intra hepatic biliary radicles and portal radicles are normal.

PORTAL VEIN AND C.B.D

Portal vein and C.B.D are normal in course and caliber.

GALL BLADDER

Gall bladder is physiologically distended. Wall thickness is normal. No evidence of calculus or sludge or pericholecystic collection.

SPLEEN

Spleen shows normal size, shape, contour and echogenicity. No abnormal parenchymal mass / lesion. Splenic vein is normal.

PANCREAS

Pancreas is normal in size, shape and position. It shows normal echogenicity. No focal mass lesion or calcification is seen. Pancreatic duct is not dilated

KIDNEYS

Both kidneys are normal in size, shape, position and contour. Parenchymal echogenicity is normal. Cortico-medullary difference is well maintained. No abnormal mass lesion is seen. No evidence of calculus and hydronephrosis in both kidneys.

Right kidney measures 11.4 x 4.7 cm.

Left kidney measures 11.1 x 4.9 cm.

Contd 2/..

A Social Venture of

SURANA CHARITABLE TRUST

Regd. No. E 15635 With Charity Commissioner Mumbai

Income Exemption No. DIT (E) / MC / 80G / 524 / 2009 - 10. 12-A Registration No. TR/31324.

Sumannagar, Sion Trombay Road, Chembur, Mumbai - 400071 **Tel. : 022-3378 3378**

Email: info@suranasethiahospital.in Web. : www.suranasethiahospital.com

NAME	: MR. SANJAY SHINDE	SEX	: MALE
AGE	: 58 YRS	DATE	: 25/02/2023
REF BY	: C/O. BANK OF BARODA		

:2:

AORTA AND RETROPERITONEUM

Visualized aorta and retroperitoneal vessels are normal in course and caliber. No evidence of significant lymphadenopathy or free fluid.

URINARY BLADDER

Urinary bladder is well distended. It shows smooth wall and mucosal thickening is normal. No obvious mass lesion or calculus is seen.

PROSTATE

Prostate is normal in size, shape, position and echogenicity. It measures 4.4 x 3.4 x 2.9 cm (volume = 23 cc). No focal mass lesion is seen. Prostatic capsule is intact.

IMPRESSION:

- No significant abnormality is detected in abdomen and pelvis.



DR. KETAN KALASKAR
M.D.
Consultant Radiologist
KRRG

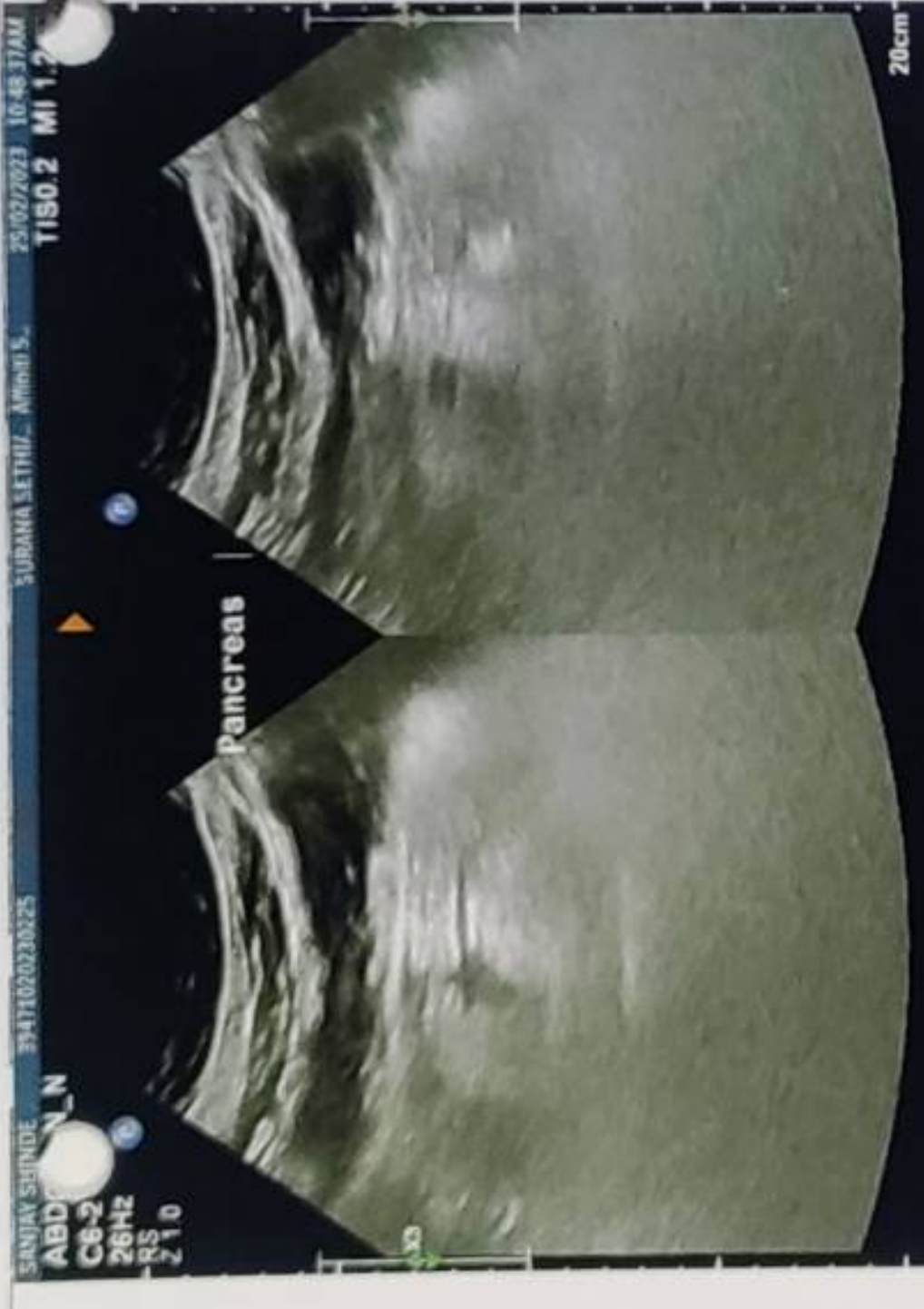
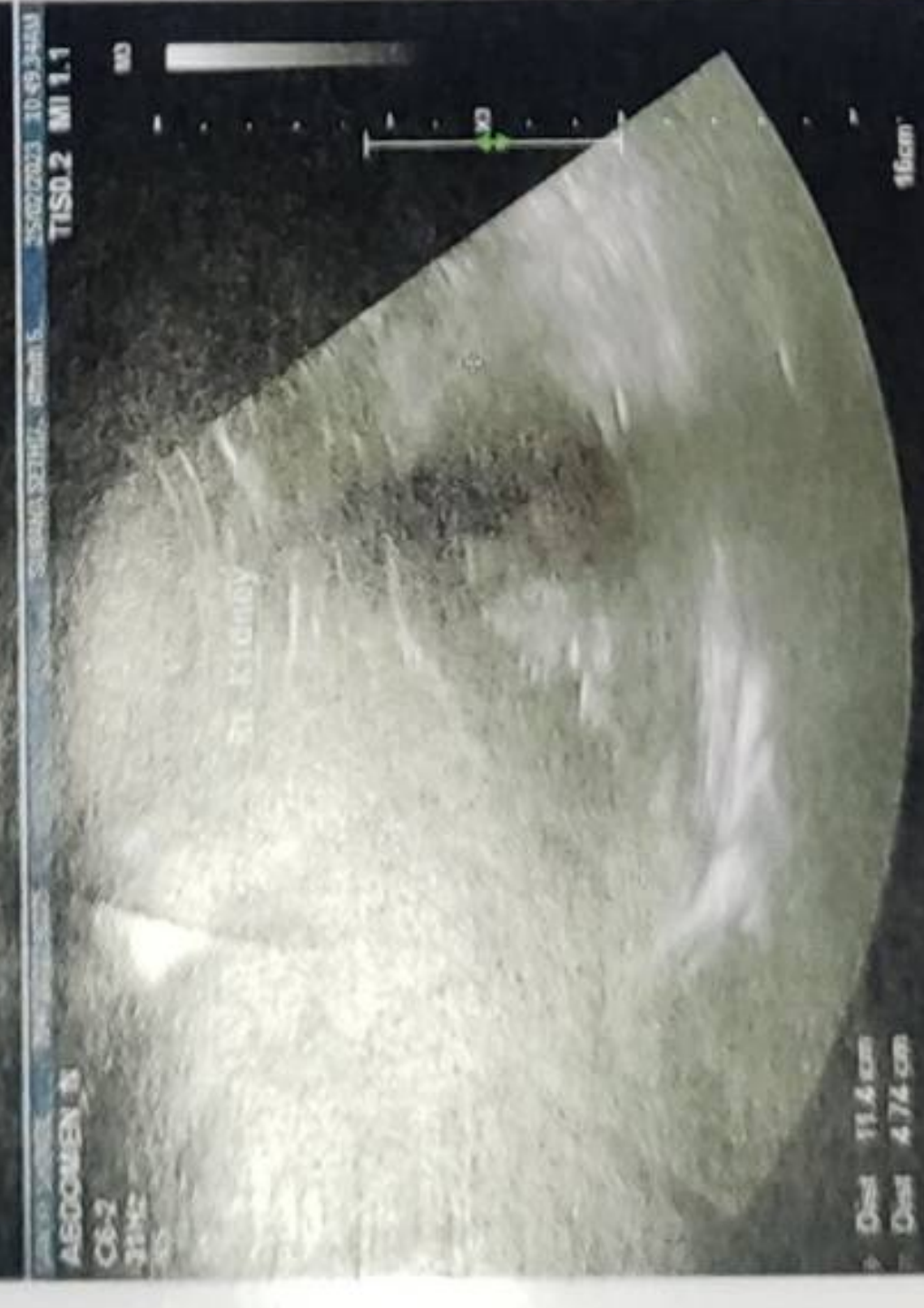



NABH PRE ACCREDITATION
ENTRY LEVEL HOSPITAL
PEH-2018-0537



**SURANA SETHIA HOSPITAL
AND RESEARCH CENTRE
CHARITABLE**

Chembur | Malad | Bhiwandi | Navi Mumbai

NAME : MR. SANJAY SHINDE	SEX : MALE
AGE : 58 YRS	DATE : 25/02/2023
REF BY : C/O. BANK OF BARODA	

EXAMINATION: 2D ECHOCARDIOGRAPHY

Conclusion:

1. All chambers normal sized.
2. Good LV function with LVEF = 60 %
3. All valves structurally & functionally normal.
4. No regional wall motion abnormality.
5. IAS / IVS intact.
6. No clot / vegetation / effusion.

Doppler Study:

- Type I diastolic dysfunction
- No TR. No PH.
- No other valvular regurgitation.
- No signs of high LVEDP.

Impression:

- Normal study.

Dr. Dinesh Rajpal
MD, Physician
Reg. No.82808.

A Social Venture of

SURANA CHARITABLE TRUST

Regd. No. E 15635 With Charity Commissioner Mumbai

Income Exemption No. DIT (E) / MC / 80G / 524 / 2009 - 10. 12-A Registration No. TR/31324.

Sumannagar, Sion Trombay Road, Chembur, Mumbai - 400071 **Tel. : 022-3378 3378**

Email: info@suranasethiahospital.in Web. : www.suranasethiahospital.com

Doppler Study:

- Diastolic dysfunction: Type I
- RVOT = Normal mm of Hg.
- LVOT = Normal mm of Hg.
- AR: NO MR: NO PR: NO TR: NO
- Peak / Mean across MV= Normal mm of Hg.
- Peak / mean across AV = 6 mm of Hg.
- MV PHT = Normal
- MVA by PHT = Normal square cm.
- AR PHT = Normal millisecond
- CWD across TV = Normal mm of Hg.
- PASP by TR jet = 34 mm of Hg.

Measurements:

	Measurement	Unit
Aorta		
LA	41	mm
AO	31	mm
ACS	16	mm
Mitral Valve		
Study		
Excursion D-E		mm
EF slop		mm/s
EPSS		mm

	Measurement	Unit
LV study		
IVsd	10	mm
LVIDd	46	mm
LVPWD	11	mm
IVSs		mm
LVIDs	32	mm
LVPWa	12	mm
EF %	60	%
% FS		%

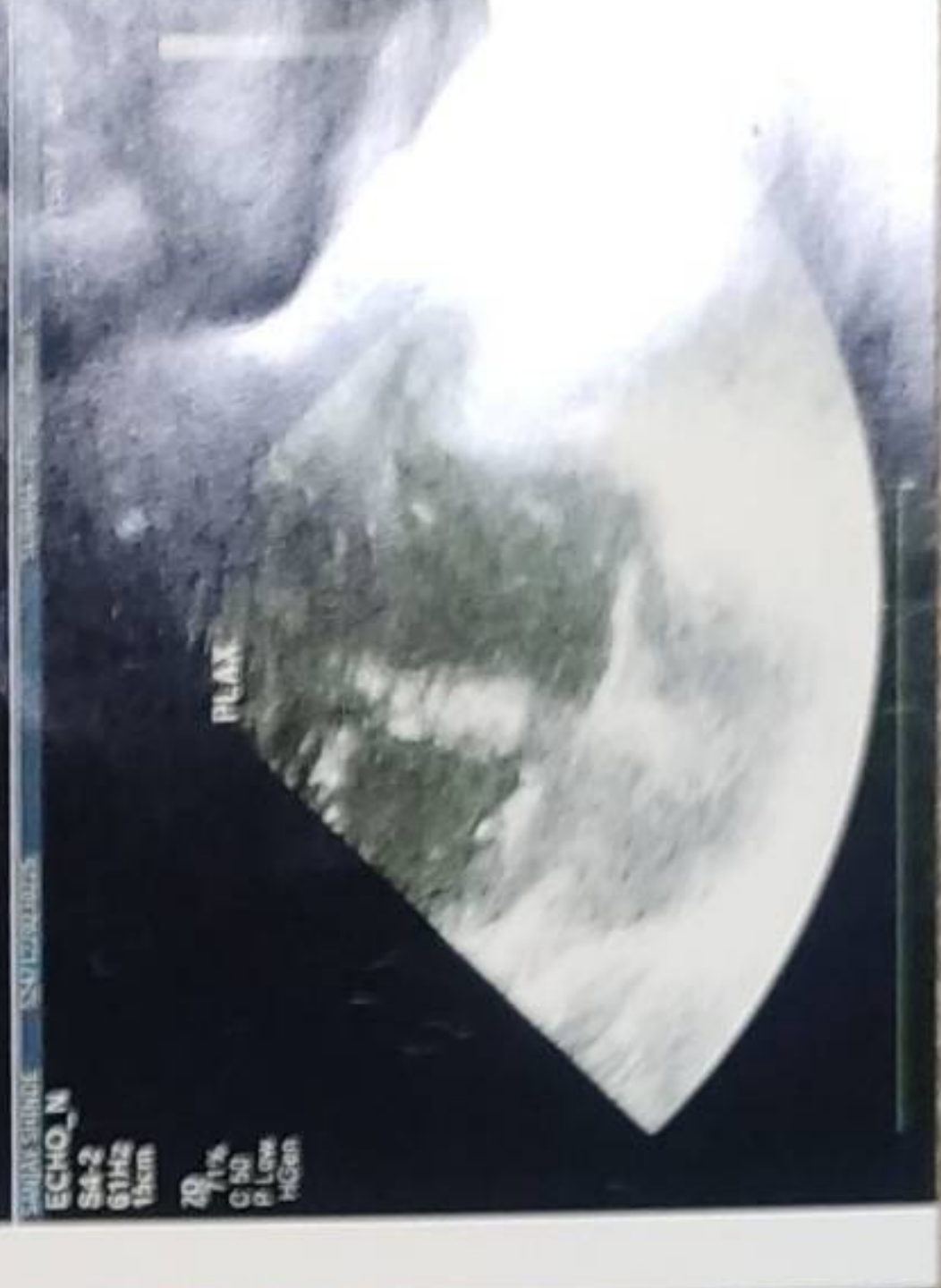
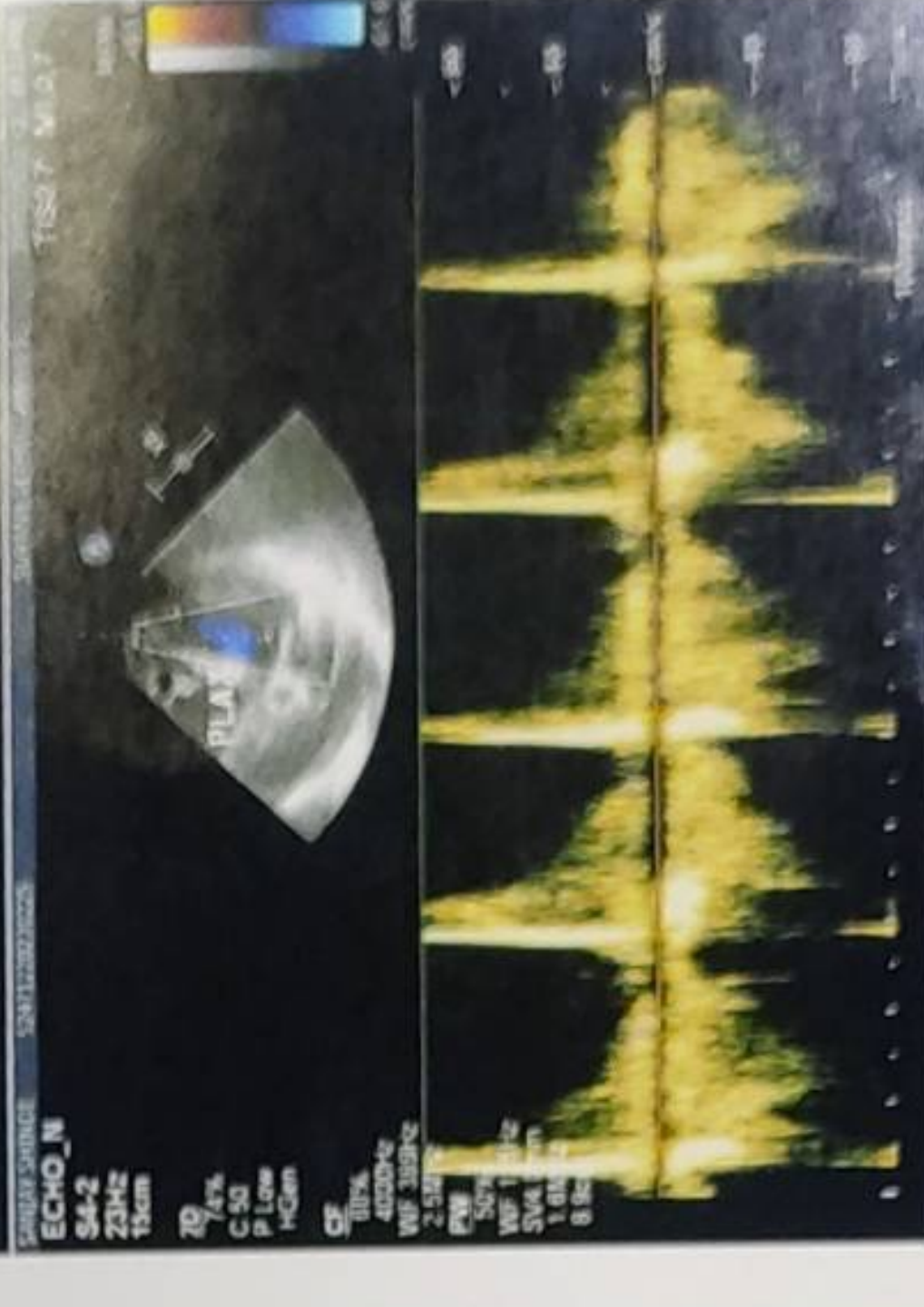
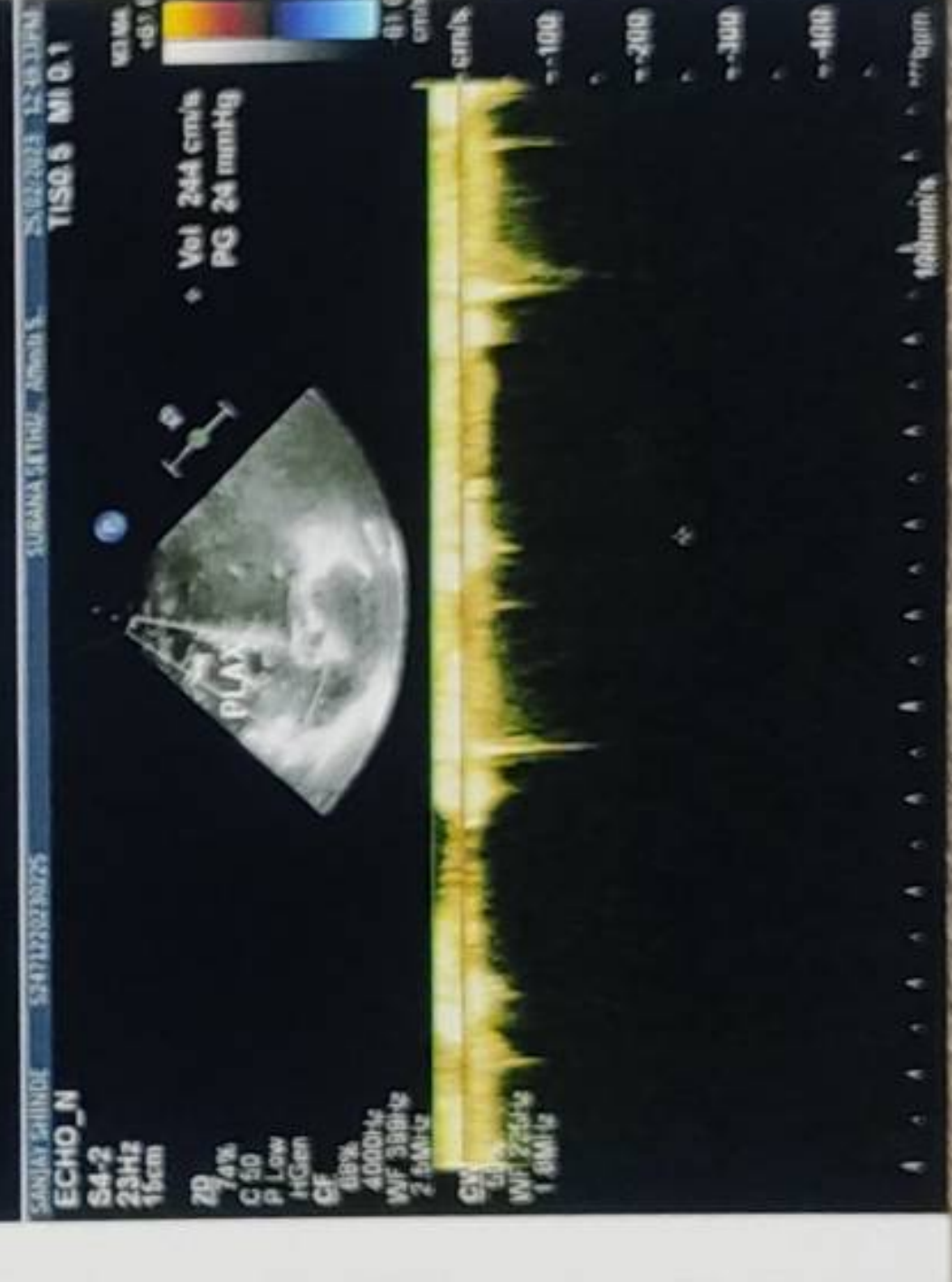
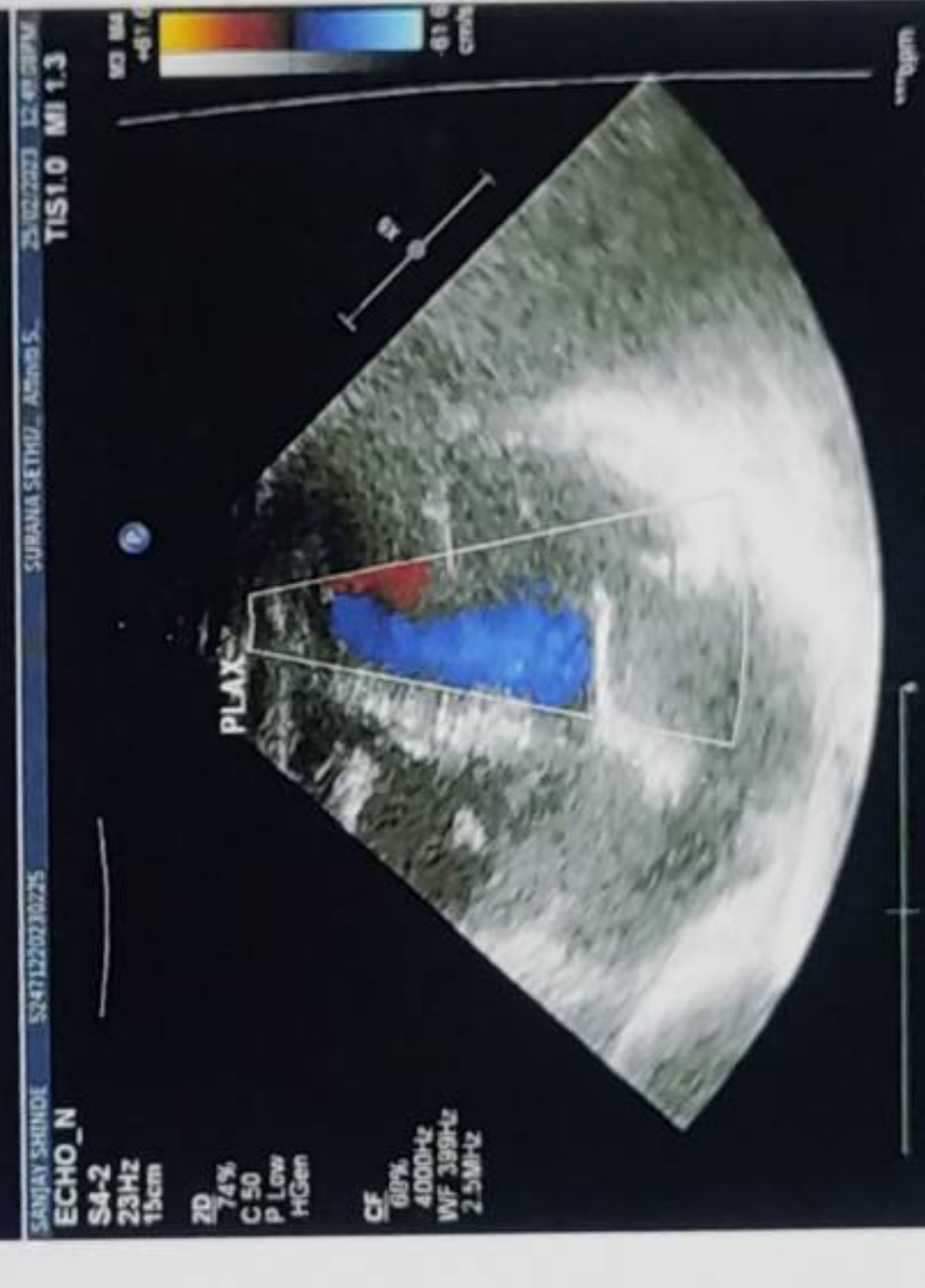
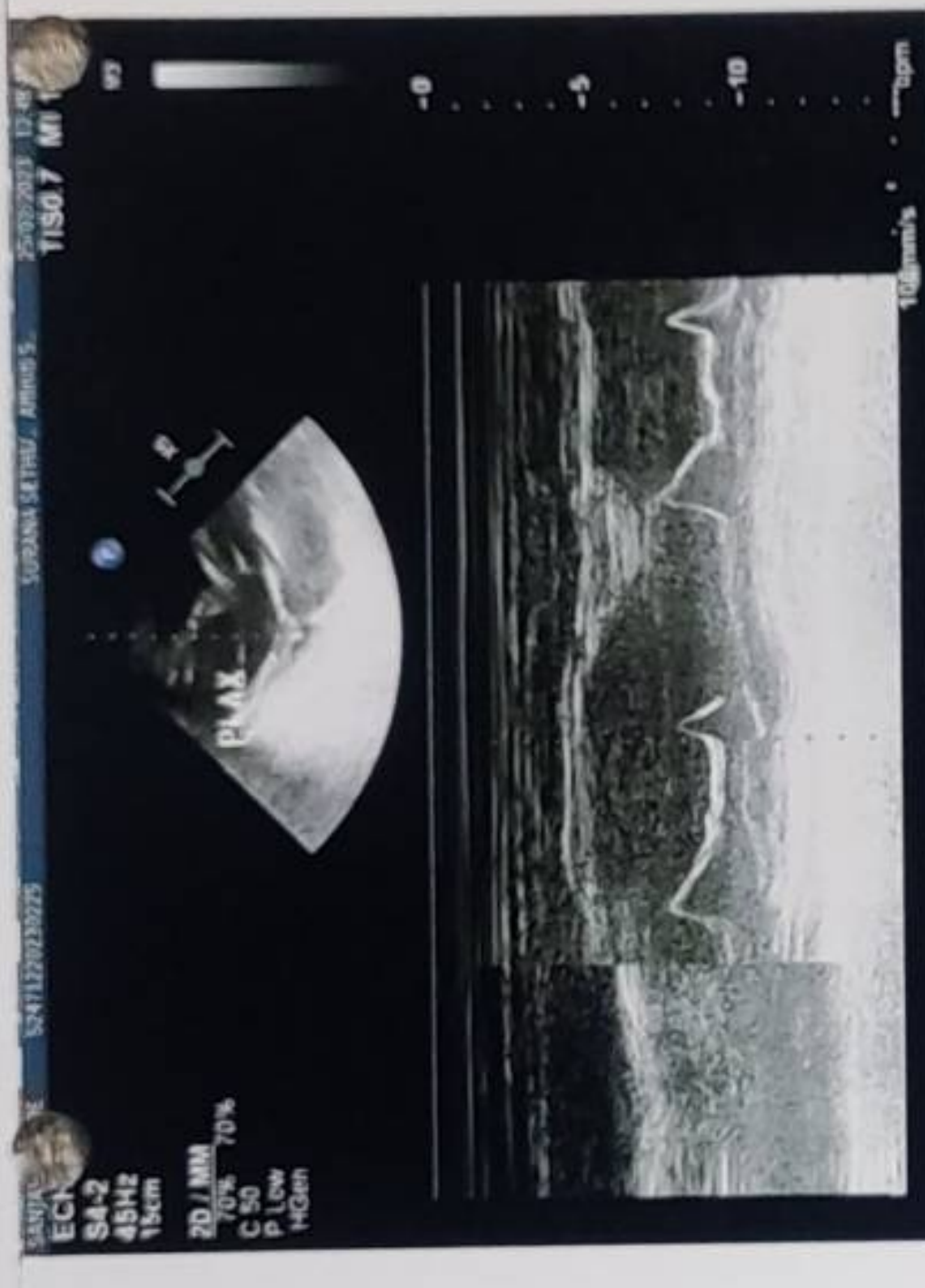

R

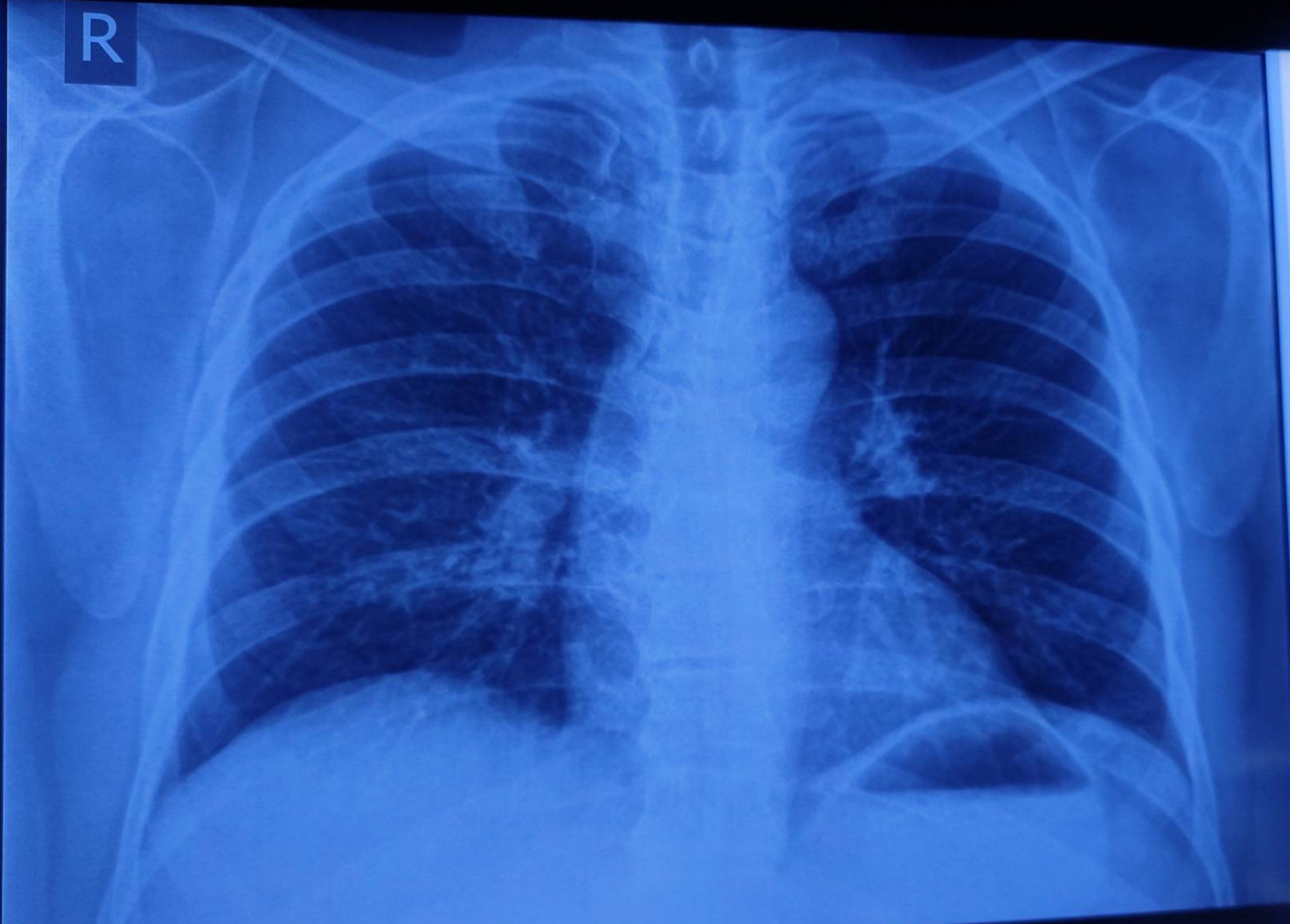

MR.SANJAY SHINDE Male / 58
Pat. ID. : OPD/1127521

Ref.Dr. C/O MEDIWHEEL

SURANA SETHIA HOSPITAL, CHEMBUR, MUMBAI - 71.

66.7 %

Chest PA

25/02/2023 10:45:06 AM