



BHAILAL AMIN
GENERAL HOSPITAL

ESTD. 1964



CONCLUSION OF HEALTH CHECKUP

ECU Number : 389	MR Number : 21958469	Patient Name: KHYATI N. RATHOD
Age : 42	Sex : Female	Height : 151
Weight : 58	Ideal Weight : 52	BMI : 25.44
Date : 26/11/2022		

Dr. Manish Mittal

Internal Medicine

Note : General Physical Examination & routine Investigations included in the Health Checkup have certain limitations and may not be able to detect all the latent and asymptomatic diseases.





**BHAILAL AMIN
GENERAL HOSPITAL**



ECU Number : 389 MR Number : 21958469 Patient Name: KHYATI N. RATHOD
Age : 42 Sex : Female Height : 151
Weight : 58 Ideal Weight : 52 BMI : 25.44
Date : 26/11/2022

Past H/O : DEPRESSION :- 12.5 YRS ON MEDIACATION

Present H/O : DEPRESSION :- 12.5 YRS ON MEDIACATION
HYPOTHYROIDISM (OCCASIONALLY)
LSCS- 9 YRS

Family H/O : FATHER: HYPOTHYROIDISM

Habits : NO HABITS
Gen.Exam. : G.C.GOOD
B.P : 130/70 mm Hg
Pulse : 76/MIN REG
Others : SPO298%
C.V.S : CLINICALLY NAD
R.S. : CLINICALLY NAD
Abdomen : NP
Spleen : NP
Skin : NAD
C.N.S : NAD
Advice :

ECU Number : 389
Age : 42
Weight : 58
Date : 26/11/2022

MR Number : 21958469
Sex : Female
Ideal Weight : 52

Patient Name : KHYATI N. RATHOD
Height : 151
BMI : 25.44

Ophthalmic Check Up :

	Right	Left
Ext Exam		NIL
Vision Without Glasses	6/6 N.5	6/6 N.5
Vision With Glasses	NA	NA
Final Correction	NA	NA

Fundus : NORMAL
Colour Vision : NORMAL

Advice

Orthopaedic Check Up :

Ortho Consultation

Ortho Advice

ENT Check Up :

Ear

Nose

Throat

Hearing Test

ENT Advice

General Surgery Check Up :

General Surgery

Abdominal Lump

Hernia

External Genitals

PVR

Proctoscopy

Any Other

Surgical Advice

ECU Number : 389
Age : 42
Weight : 58
Date : 26/11/2022

MR Number : 21958469
Sex : Female
Ideal Weight : 52

Patient Name: KHYATI N. RATHOD
Height : 151
BMI : 25.44

Gynaec Check Up :

OBSTETRIC HISTORY FTLSCS -- 9 YRS
MENSTRUAL HISTORY
PRESENT MENSTRUAL CYCLE LMP= 7/11/2022
PAST MENSTRUAL CYCLE REGULAR
CHIEF COMPLAINTS NIL

PA SOFT
PS Cx- (N) Vg- (N)
PV UT NS Fx CLEAR
BREAST EXAMINATION RIGHT NORMAL
BREAST EXAMINATION LEFT NORMAL
PAPSMEAR TAKEN
BMD
MAMMOGRAPHY
ADVICE FOLLOW UP WITH REPORT

Dietary Assesment

ECU Number : 389 MR Number : 21958469 Patient Name: KHYATI N. RATHOD
Age : 42 Sex : Female Height : 151
Weight : 58 Ideal Weight : 52 BMI : 25.44
Date : 26/11/2022

Body Type : Normal / Underwight / Overwight

Diet History : Vegetarian / Eggetarian / Mixed

Frequency of consuming fried food : / Day / Week or occasional

Frequency of consuming Sweets : / Day / or occasional

Frequency of consuming outside food : / Day / Week or occasional

Amount of water consumed / day : Glasses / liters

Life style assessment :

Physical activity : Active / moderate / Sedentary / Nil

Alcohol intake : Yes / No

Smoking : Yes / No

Allergic to any food : Yes / No

Are you stressed out ? : Yes / No

Do you travel a lot ? : Yes / No

General diet instructions :

Have small frequent meals.

Avoid fatty products like oil, ghee, butter, cheese.

Take salt restricted diet and avoid table salt.

Consume fibrous food regularly like whole grains, Daliya, Oats, Bajra, Flex seeds, Pulses, Fruits and Salads.

Keep changing your cooking oil every three months.

Avoid Maida, Starchy foods and Bakery products.

Consume 1-2 seervings of all fruits and vegetables, For Diabetic patients avoid Mango, Chikoo, Banana, Grapes and Custurd apple

Dring 3 to 4 liters (12 - 14 glass) of water daily.

Eat Beetroots, Figs, Almond, Walnut, Dates, Leafy vegetables, roasted Channa and Jeggary (Gur) for Heamoglobin in case of diabetic patient avoid Rasins, Dates and Jeggary

Drink green Tea or black Coffee once in a day.

Do brisk walking daily.



Patient Name : Ms. KHYATI N. RATHOD
 Gender / Age : Female / 42 Years 11 Months 5 Days
 MR No / Bill No. : 21958469 / 231050534
 Consultant : Dr. Manish Mittal
 Location : OPD

Type : OPD
 Request No. : 88808
 Request Date : 26/11/2022 08:46 AM
 Collection Date : 26/11/2022 08:48 AM
 Approval Date : 26/11/2022 02:03 PM

CBC + ESR

Test	Result	Units	Biological Ref. Range
Haemoglobin.			
Haemoglobin	12.7	gm/dL	12 - 15
Red Blood Cell Count (T-RBC)	4.50	mill/cmm	3.8 - 4.8
Hematocrit (HCT)	39.8	%	36 - 46
Mean Corpuscular Volume (MCV)	88.4	fl	83 - 101
Mean Corpuscular Haemoglobin (MCH)	28.2	pg	27 - 32
MCH Concentration (MCHC)	31.9	%	31.5 - 34.5
Red Cell Distribution Width (RDW-CV)	13.4	%	11.6 - 14
Red Cell Distribution Width (RDW-SD)	43.5	fl	39 - 46
Total Leucocyte Count (TLC)			
Total Leucocyte Count (TLC)	7.10	thou/cmm	4 - 10
Differential Leucocyte Count			
Polymorphs	60	%	40 - 80
Lymphocytes	35	%	20 - 40
Eosinophils	1	%	1 - 6
Monocytes	4	%	2 - 10
Basophils	0	%	0 - 2
Polymorphs (Abs. Value)	4.21	thou/cmm	2 - 7
Lymphocytes (Abs. Value)	2.50	thou/cmm	1 - 3
Eosinophils (Abs. Value)	0.13	thou/cmm	0.2 - 0.5
Monocytes (Abs. Value)	0.24	thou/cmm	0.2 - 1
Basophils (Abs. Value)	0.02	thou/cmm	0.02 - 0.1
Immature Granulocytes	0.1	%	1 - 3 : Borderline > 3 : Significant
Platelet Count			
Platelet Count	347	thou/cmm	150 - 410
Smear evaluation	Adequate		
ESR	22	mm/1 hr	0 - 12

Test Results are dependent on a number of variables & technical limitations. Hence, it is advised to correlate with clinical findings and other related investigations before any firm opinion is made. Recheck / retest may be requested.

365 Days / 24 Hours Laboratory Services

Home Collection Facility Available
(Mon To Sat 8:00 am to 5:00 pm)



BHAILAL AMIN
GENERAL HOSPITAL

ESTD. 1964

📍 Bhaival Amin Marg, Gorwa, Vadodara, Gujarat 390003.

🌐 www.baghospital.com | 📞 0265-677 6222, 255 6222 | Follow us : 📱

DEPARTMENT OF LABORATORY MEDICINE

Patient Name	: Ms. KHYATI N. RATHOD	Type	: OPD
Gender / Age	: Female / 42 Years 11 Months 5 Days	Request No.	: 88808
MR No / Bill No.	: 21958469 / 231050534	Request Date	: 26/11/2022 08:46 AM
Consultant	: Dr. Manish Mittal	Collection Date	: 26/11/2022 08:48 AM
Location	: OPD	Approval Date	: 26/11/2022 02:03 PM

CBC + ESR

Immature Granulocyte (IG) count is a useful early marker of infection or inflammation, even when other markers are normal. It is an early and rapid discrimination of bacterial from viral infections. It is also increased in patients on steroid therapy / chemotherapy or haematological malignancy. High IG is always pathological; except in pregnancy and neonates of < 7 days.
Method : HB by Non-Cyanide Hemoglobin analysis method. HCT by RBC pulse height detection method. RBC, TLC & PLC are by Particle Count by Electrical Impedance in Cell Counter. Optical Platelets by Fluorescent + Laser Technology. MCV, MCH, MCHC, RDW (CV & SD) are calculated parameter. DLC by Flowcytometry method using semi-conductor Laser+Smear verification. ESR on Ves metic 20, comparable to Westergrens method and in accordance to ICSH reference method.

---- End of Report ----

Dr. Rakesh Vaidya
MD (Path). DCP.

Test Results are dependent on a number of variables & technical limitations. Hence, it is advised to correlate with clinical findings and other related investigations before any firm opinion is made. Recheck / retest may be requested.

365 Days / 24 Hours Laboratory Services

Home Collection Facility Available
(Mon To Sat 8:00 am to 5:00 pm)

Bhailal Amin Marg, Gorwa, Vadodara, Gujarat 390003.

www.baghospital.com | 0265-677 6222, 255 6222 | Follow us : f @



BHAILAL AMIN
GENERAL HOSPITAL

DEPARTMENT OF LABORATORY MEDICINE

Patient Name : Ms. KHYATI N. RATHOD
Gender / Age : Female / 42 Years 11 Months 5 Days
MR No / Bill No. : 21958469 / 231050534
Consultant : Dr. Manish Mittal
Location : OPD
Type : OPD
Request No. : 88808
Request Date : 26/11/2022 08:46 AM
Collection Date : 26/11/2022 08:48 AM
Approval Date : 26/11/2022 03:17 PM

Haematology

Test	Result	Units	Biological Ref. Range
Blood Group			
ABO system	A		
Rh system.	Positive		

By Gel Technology / Tube Agglutination Method

Note :

- This blood group has been done with new sensitive Gel Technology using both Forward and Reverse Grouping Card with Autocontrol.
- This method check's group both on Red blood cells and in Serum for "ABO" group.

--- End of Report ---

Dr. Rakesh Vaidya
MD (Path). DCP.

Test Results are dependent on a number of variables & technical limitations. Hence, it is advised to correlate with clinical findings and other related investigations before any firm opinion is made. Recheck / retest may be requested.



Patient Name : Ms. KHYATI N. RATHOD
Gender / Age : Female / 42 Years 11 Months 5 Days
MR No / Bill No. : 21958469 / 231050534
Consultant : Dr. Manish Mittal
Location : OPD

Type : OPD
Request No. : 88808
Request Date : 26/11/2022 08:46 AM
Collection Date : 26/11/2022 08:48 AM
Approval Date : 26/11/2022 11:51 AM

Fasting Plasma Glucose

<u>Test</u>	<u>Result</u>	<u>Units</u>	<u>Biological Ref. Range</u>
Fasting Plasma Glucose	84	mg/dL	70 - 110
Post Prandial 2 Hr. Plasma Glucose	102	mg/dL	70 - 140

By Hexokinase method on RXL Dade Dimesion

---- End of Report ----

Dr. Rakesh Vaidya
MD (Path). DCP.

Test Results are dependent on a number of variables & technical limitations. Hence, it is advised to correlate with clinical findings and other related investigations before any firm opinion is made. Recheck / retest may be requested.



Patient Name : Ms. KHYATI N. RATHOD
 Gender / Age : Female / 42 Years 11 Months 5 Days
 MR No / Bill No. : 21958469 / 231050534
 Consultant : Dr. Manish Mittal
 Location : OPD

Type : OPD
 Request No. : 88808
 Request Date : 26/11/2022 08:46 AM
 Collection Date : 26/11/2022 08:48 AM
 Approval Date : 26/11/2022 11:52 AM

HbA1c (Glycosylated Hb)

Test	Result	Units	Biological Ref. Range
HbA1c (Glycosylated Hb)			
Glycosylated Hemoglobin (HbA1c)	5.6	%	
estimated Average Glucose (e AG) *	114.02	mg/dL	

(Method:

By Automated HPLC analyser on D-10 Biorad. NGSP Certified, US-FDA approved, Traceable to IFCC reference method.

* Calculated valued for past 60 days, derived from HbA1c %, based on formula recommended by the A1c - Derived Average Glucose study from ADA and EASD funded The ADAG trial.

Guidelines for Interpretation:

Indicated Glycemic control of previous 2-3 months

HbA1c%	e AG (mg/dl)	Glycemic control
> 8	> 183	Action suggested...High risk of developing long-term complications. Action suggested, depends on individual patient circumstances
7 - 8	154 - 183	Good
< 7	< 154	Goal...Some danger of hypoglycemic reaction in type I Diabetics. Some Glucose intolerant individuals and Sub-Clinical diabetics may demonstrate (elevated) HbA1c in this area.
6 - 7	126 - 154	Near Normal
< 6	< 126	Nondiabetic level)

---- End of Report ----

Dr. Rakesh Vaidya
MD (Path). DCP.



Interim / provisional report. confirm with lab in case not correlated with clinical presentation or any query.

Patient Name : Ms. KHYATI N. RATHOD
 Gender / Age : Female / 42 Years 11 Months 5 Days
 MR No / Bill No. : 21958469 / 231050534
 Consultant : Dr. Manish Mittal
 Location : OPD

Type : OPD
 Request No. : 88808
 Request Date : 26/11/2022 08:46 AM
 Collection Date : 26/11/2022 08:48 AM
 Approval Date :

Renal Function Test (RFT)

Test	Result	Units	Biological Ref. Range
Urea (By Urease Kinetic method on RXL Dade Dimension)	20	mg/dL	10 - 45
Creatinine (By Modified Kinetic Jaffe Technique)	0.63	mg/dL	0.6 - 1.1
Estimate Glomerular Filtration rate (Ref. range : > 60 ml/min for adults between age group of 18 to 70 yrs. EGFR Calculated by IDMS Traceable MDRD Study equation. Reporting of eGFR can help facilitate early detection of CKD. By Modified Kinetic Jaffe Technique)	More than 60		
Uric acid (By Uricase / Catalase method on RXL Siemens)	3.6	mg/dL	2.2 - 5.8

--- End of Report ---



Patient Name : Ms. KHYATI N. RATHOD
 Gender / Age : Female / 42 Years 11 Months 5 Days
 MR No / Bill No. : 21958469 / 231050534
 Consultant : Dr. Manish Mittal
 Location : OPD

Type : OPD
 Request No. : 88808
 Request Date : 26/11/2022 08:46 AM
 Collection Date : 26/11/2022 08:48 AM
 Approval Date : 26/11/2022 11:50 AM

Liver Function Test (LFT)

Test	Result	Units	Biological Ref. Range
Bilirubin			
Bilirubin - Total	0.27	mg/dL	0 - 1
Bilirubin - Direct	0.09	mg/dL	0 - 0.3
Bilirubin - Indirect	0.18	mg/dL	0 - 0.7
<i>(By Diazotized sulfanilic acid on RXL Dade Dimension.)</i>			
Aspartate Aminotransferase (SGOT/AST)	20	U/L	13 - 35
<i>(By IFCC UV kinetic method on RXL Dade Dimension.)</i>			
Alanine Aminotransferase (SGPT/ALT)	41	U/L	14 - 59
<i>(By IFCC UV kinetic method on RXL Dade Dimension.)</i>			
Alkaline Phosphatase	106	U/L	42 - 98
<i>(BY PNPP AMP method on RXL Dade Dimension.)</i>			
Gamma Glutamyl Transferase (GGT)	68	U/L	5 - 55
<i>(By IFCC method on RXL Dade Dimension.)</i>			
Total Protein			
Total Proteins	7.07	gm/dL	6.4 - 8.2
Albumin	3.60	gm/dL	3.4 - 5
Globulin	3.47	gm/dL	3 - 3.2
A : G Ratio	1.04		1.1 - 1.6
<i>(By Biuret endpoint and Bromocresol purple method on RXL Dade Dimension.)</i>			

---- End of Report ----

Dr. Rakesh Vaidya
MD (Path). DCP.



Patient Name : Ms. KHYATI N. RATHOD
 Gender / Age : Female / 42 Years 11 Months 5 Days
 MR No / Bill No. : 21958469 / 231050534
 Consultant : Dr. Manish Mittal
 Location : OPD

Type : OPD
 Request No. : 88808
 Request Date : 26/11/2022 08:46 AM
 Collection Date : 26/11/2022 08:48 AM
 Approval Date : 26/11/2022 11:51 AM

Complete Lipid Profile

Test	Result	Units	Biological Ref. Range
Complete Lipid Profile			
Appearance	Clear		
Triglycerides	88	mg/dL	1 - 150
<i>(By Lipase / Glycerol dehydrogenase on RXL Dade Dimension)</i>			
<i>< 150 Normal</i>			
<i>150-199 Borderline High</i>			
<i>200-499 High</i>			
<i>> 499 Very High</i>			
Total Cholesterol	297	mg/dL	1 - 200
<i>(By enzymatic colorimetric method on RXL Dade Dimension)</i>			
<i>< 200 mg/dL - Desirable</i>			
<i>200-239 mg/dL - Borderline High</i>			
<i>> 239 mg/dL - High</i>			
HDL Cholesterol	61	mg/dL	40 - 60
<i>(By Direct homogenous technique, modified enzymatic non-immunological method on RXL Dade Dimension)</i>			
<i>< 40 Low</i>			
<i>> 60 High</i>			
Non HDL Cholesterol (calculated)	236	mg/dL	1 - 130
<i>(Non- HDL Cholesterol)</i>			
<i>< 130 Desirable</i>			
<i>139-159 Borderline High</i>			
<i>160-189 High</i>			
<i>> 191 Very High</i>			
LDL Cholesterol	202	mg/dL	1 - 100
<i>(By Direct homogenous technique, modified enzymatic non-immunological method on RXL Dade Dimension)</i>			
<i>< 100 Optimal</i>			
<i>100-129 Near / above optimal</i>			
<i>130-159 Borderline High</i>			
<i>160-189 High</i>			
<i>> 189 Very High</i>			
VLDL Cholesterol (calculated)	17.6	mg/dL	12 - 30
LDL Ch. / HDL Ch. Ratio	3.31		2.1 - 3.5
T. Ch./HDL Ch. Ratio	4.87		3.5 - 5
<i>(Recent NECP / ATP III Guidelines / Classification (mg/dl) :)</i>			

--- End of Report ---

Dr. Rakesh Vaidya
MD (Path). DCP.



Patient Name : Ms. KHYATI N. RATHOD
 Gender / Age : Female / 42 Years 11 Months 5 Days
 MR No / Bill No. : 21958469 / 231050534
 Consultant : Dr. Manish Mittal
 Location : OPD

Type : OPD
 Request No. : 88808
 Request Date : 26/11/2022 08:46 AM
 Collection Date : 26/11/2022 08:48 AM
 Approval Date : 26/11/2022 11:51 AM

Thyroid Hormone Study

Test	Result	Units	Biological Ref. Range
------	--------	-------	-----------------------

Triiodothyronine (T3)

1.04

ng/ml

(Done by 4th generation electrochemiluminescence based method on automated immunoassay / Cobas e 411.)

Reference interval (ng/ml)

1 - 3 days : 0.1 - 7.4
 1-11 months : 0.1 - 2.45
 1-5 years : 0.1 - 2.7
 6-10 years : 0.9 - 2.4
 11-15 years : 0.8 - 2.1
 16-20 years : 0.8 - 2.1

Adults (20 - 50 years) : 0.7 - 2.0

Adults (> 50 years) : 0.4 - 1.8

Pregnancy (In last 5 months) : 1.2 - 2.5

(Reference : Tietz - Clinical guide to laboratory test, 4th edition))

Thyroxine (T4)

7.24

mcg/dL

(Done by 4th generation electrochemiluminescence based method on automated immunoassay / Cobas e 411.)

Reference interval (mcg/dL)

1 - 3 days : 11.8 - 22.6
 1-2 weeks : 9.8 - 16.6
 1-4 months : 7.2 - 14.4
 4 - 12 months : 7.8 - 16.5
 1-5 years : 7.3 - 15.0
 5 - 10 years : 6.4 - 13.3
 10 - 20 years : 5.6 - 11.7
 Adults / male : 4.6 - 10.5
 Adults / female : 5.5 - 11.0
 Adults (> 60 years) : 5.0 - 10.7

(Reference : Tietz - Clinical guide to laboratory test, 4th edition))

Thyroid Stimulating Hormone (US-TSH)

2.30

microIU/ml

(Done by 4th generation electrochemiluminescence based method on automated immunoassay / Cobas e 411.)

Reference interval (microIU/ml)

Infants (1-4 days) : 1.0 - 39
 2-20 weeks : 1.7 - 9.1
 5 months - 20 years : 0.7 - 6.4
 Adults (21 - 54 years) : 0.4 - 4.2
 Adults (> 55 years) : 0.5 - 8.9

Pregnancy :

1st trimester : 0.3 - 4.5

2nd trimester : 0.5 - 4.6

3rd trimester : 0.8 - 5.2

(Reference : Tietz - Clinical guide to laboratory test, 4th edition))

Test Results are dependent on a number of variables & technical limitations. Hence, it is advised to correlate with clinical findings and other related investigations before any firm opinion is made. Recheck / retest may be requested.

--- End of Report ---

Dr. Rakesh Vaidya
 MD (Path). DCP.



Patient Name : Ms. KHYATI N. RATHOD
 Gender / Age : Female / 42 Years 11 Months 5 Days
 MR No / Bill No. : 21958469 / 231050534
 Consultant : Dr. Manish Mittal
 Location : OPD

Type : OPD
 Request No. : 88808
 Request Date : 26/11/2022 08:46 AM
 Collection Date : 26/11/2022 08:48 AM
 Approval Date : 26/11/2022 02:41 PM

Pap Smear

Test	Result	Units	Biological Ref. Range
Pap Smear	Pap Smear Screening Report / Cervico-Vaginal Cytology...		

Cyto No : P/2120/22
 Received at 12:56 pm.

Clinical Details : No complain
 P/V findings : Cx. / Vg. - NAD.
 LMP : 07/11/2022

TBS Report / Impression :

- * Satisfactory for evaluation; transformation zone components identified.
- * No significant inflammatory cellularity.
- * No epithelial cell abnormality favouring squamous intraepithelial lesion or frank malignancy (NILM).

Note / Method :

The material received in LBC container, cytosmear was stained by rapid pap method and reported with due consideration to The Bathesda system (Modified 2014)

--- End of Report ---

Dr. Rakesh Vaidya
 MD (Path). DCP.



Patient Name : Ms. KHYATI N. RATHOD
 Gender / Age : Female / 42 Years 11 Months 5 Days
 MR No / Bill No. : 21958469 / 231050534
 Consultant : Dr. Manish Mittal
 Location : OPD

Type : OPD
 Request No. : 88808
 Request Date : 26/11/2022 08:46 AM
 Collection Date : 26/11/2022 08:48 AM
 Approval Date : 26/11/2022 11:51 AM

Urine routine analysis (Auto)

Test	Result	Units	Biological Ref. Range
Physical Examination			
Quantity	20	mL	
Colour	Pale Yellow		
Appearance	Turbid (Slight)		
Chemical Examination (By Reagent strip method)			
pH	6.0		
Specific Gravity	1.015		
Protein	Negative	gm/dL	0 - 5
Glucose	Negative	mg/dL	0 - 5
Ketones	Negative		0 - 5
Bilirubin	Negative		Negative
Urobilinogen	Negative		Negative (upto 1)
Blood	Negative		Negative
Bile Salt	Absent		Absent
Leucocytes	Negative		Negative
Bile Pigments	Absent		Absent
Nitrite	Negative		Negative
Microscopic Examination (by Microscopy after Centrifugation at 2000 rpm for 10 min or on fully automated Sysmex urine sedimentation analyzer UF4000)			
Red Blood Cells	0.0 - 1.0	/hpf	0 - 2
Leucocytes	0.0 - 1.0	/hpf	0 - 5
Epithelial Cells	1.0 - 5.0	/hpf	0 - 5
Casts	Nil	/lpf	Nil
Crystals	Nil	/hpf	Nil
Mucus	Absent	/hpf	Absent
Organism	Absent		



--- End of Report ---

Dr. Rakesh Vaidya
MD (Path), DCP.



BHAILAL AMIN
GENERAL HOSPITAL

📍 Bhaialal Amin Marg, Gorwa, Vadodara, Gujarat 390003.

🌐 www.baghospital.com | ☎ 0265-677 6222, 255 6222 | Follow us :  

DEPARTMENT OF DIAGNOSTIC RADIOLOGY

Patient No. : 21958469 Report Date : 26/11/2022
Request No. : 190042727 26/11/2022 8.46 AM
Patient Name : **Ms. KHYATI N. RATHOD**
Gender / Age : Female / 42 Years 11 Months 5 Days

ADVANCED DIGITAL SOLUTIONS

- Computer Radiography
- Ultra Sensitive Colour Doppler
- Ultra High Resolution Sonography
- Multi-Detector CT Scan
- Mammography
- Interventional Radiology
- Digital Subtraction Angiography
- Foetal Echocardiography
- Echocardiography

X-Ray Chest AP

Both lung fields are clear.
Both costophrenic sinuses appear clear.
Heart size is normal.
Hilar shadows show no obvious abnormality.
Aorta is normal.

• ULTRA SONOGRAPHY CANNOT DETECT ALL ABNORMALITIES
• NOT VALID FOR MEDICO-LEGAL PURPOSES
• CLINICAL CORRELATION RECOMMENDED

Dr. Priyanka Patel, MD
Consultant Radiologist



H-2015-0297

MC-3004

E-2021-0037



BHAILAL AMIN
GENERAL HOSPITAL

Bhaial Amin Marg, Gorwa, Vadodara, Gujarat 390003.
www.baghospital.com | 0265-677 6222, 255 6222 | Follow us : f @

DEPARTMENT OF DIAGNOSTIC RADIOLOGY

εω

ADVANCED DIGITAL SOLUTIONS

- Computer Radiography
- Ultra Sensitive Colour Doppler
- Ultra High Resolution Sonography
- Multi-Detector CT Scan
- Mammography
- Interventional Radiology
- Digital Subtraction Angiography
- Foetal Echocardiography
- Echocardiography

Patient No. : 21958469 Report Date : 26/11/2022
Request No. : 190042747 26/11/2022 8.46 AM
Patient Name : **Ms. KHYATI N. RATHOD**
Gender / Age : Female / 42 Years 11 Months 5 Days

USG : Screening for Abdomen (excluding Pelvis) Or Upper Abdomen

Liver is normal in size and echo pattern. No mass lesion identified. The hepatic veins are clear and patent. PV patent. No dilated IHBR.

Gall bladder is minimally distended & shows no obvious abnormality. Common bile duct measures 4 mm in diameter.

Pancreas shows no obvious abnormality. Tail obscured.
Spleen is normal in size and echo pattern.

Both kidneys are normal in shape and position. Normal echogenicity and cortico medullary differentiation is noted. No hydronephrosis or mass lesion seen.

	RIGHT	LEFT
Renal length :	87 mm.	92 mm.
A.P. :	34 mm.	45 mm.

No ascites.

COMMENT:

No significant abnormality noted.

Kindly correlate clinically

• ULTRA SONOGRAPHY CANNOT DETECT ALL ABNORMALITIES
 • NOT VALID FOR MEDICO-LEGAL PURPOSES
 • CLINICAL CORRELATION RECOMMENDED

Dr. Priyanka Patel, MD
Consultant Radiologist



H-2015-0297

MC-3004

E-2021



**BHAILAL AMIN
GENERAL HOSPITAL**

Bhailal Amin Marg, Gorwa, Vadodara, Gujarat 390003.
www.baghospital.com | 0265-677 6222, 255 6222 | Follow us : f @

DEPARTMENT OF DIAGNOSTIC RADIOLOGY

ADVANCED DIGITAL SOLUTIONS

- Computer Radiography
- Ultra Sensitive Colour Doppler
- Ultra High Resolution Sonography
- Multi-Detector CT Scan
- Mammography
- Interventional Radiology
- Digital Subtraction Angiography
- Foetal Echocardiography
- Echocardiography

Patient No. : 21958469 Report Date : 26/11/2022
Request No. : 190042784 26/11/2022 8.46 AM
Patient Name : Ms. KHYATI N. RATHOD
Gender / Age : Female / 42 Years 11 Months 5 Days

Mammography (Both Breast)

Both side mammogram has been obtained in mediolateral oblique (MLO) as well as craniocaudal (CC) projections.

Both breasts show scattered fibro glandular parenchyma.
No obvious focal mass seen on either side.
No obvious micro/cluster calcification seen. Bilateral benign specks of calcifications are seen.
No obvious skin thickening or nipple retraction seen.

Bilateral benign axillary lymph nodes seen.

IMPRESSION:

No obvious focal mass in breasts.
BI-RADS category 2.

Kindly correlate clinically /Follow up

BIRADS: 0- needs additional imaging, 1- negative, 2- benign, 3- probably benign (require short term follow up), 4- suspicious (require further evaluation with biopsy), 5- highly suspicious for malignancy, 6- biopsy proven malignancy.

INFORMATION REGARDING MAMMOGRAMS:

- A REPORT THAT IS NEGATIVE FOR MALIGNANCY SHOULD NOT DELAY BIOPSY IF THERE IS A DOMINANT OR CLINICALLY SUSPICIOUS MASS.
- IN DENSE BREASTS, AN UNDERLYING MASS LESION MAY BE OBSCURED.
- FALSE POSITIVE DIAGNOSIS OF CANCER MAY OCCURE IN SMALL PERCENTAGE OF CASES.

Dr. Priyanka Patel, MD
Consultant Radiologist



II-2015-0207

MC-3004

E-2021-0037

• ULTRA SONOGRAPHY CANNOT DETECT ALL ABNORMALITIES
 • NOT VALID FOR MEDICO-LEGAL PURPOSES
 • CLINICAL CORRELATION RECOMMENDED

Patient No. : 21958469 Report Date : 26/11/2022
Request No. : 190042732 26/11/2022 8.46 AM
Patient Name : Ms. KHYATI N. RATHOD
Gender / Age : Female / 42 Years 11 Months 5 Days

Echo Color Doppler

MITRAL VALVE : NORMAL, NO MS, NO MR
AORTIC VALVE : TRILEAFLET, NO AS, NO AR
TRICUSPID VALVE : NORMAL, NO TR, NO PAH
PULMONARY VALVE : NORMAL, NO PR, NO PS
LEFT ATRIUM : NORMAL SIZE
AORTA : NORMAL
LEFT VENTRICLE : NORMAL LVEF – 60%, NO RWMA AT REST
RIGHT ATRIUM : NORMAL SIZE
RIGHT VENTRICLE : NORMAL SIZE
I.V.S. : INTACT
I.A.S. : INTACT
PULMONARY ARTERY : NORMAL
PERICARDIUM : NO EFFUSION
COLOUR/DOPPLER FLOW MAPPING : NO AR, MR, TR NO PAH

FINAL CONCLUSION:

1. NORMAL SIZED ALL CARDIAC CHAMBERS
2. NORMAL LV SYSTOLIC FUNCTION LVEF – 60%
3. NO RESTING RWMA
4. NORMAL VALVES, NO MITRAL / AORTIC STENOSIS
5. NORMAL RIGHT HEART SIZE AND RV PRESSURE
6. NO PERICARDIAL EFFUSION, CLOT OR VEGETATION SEEN, SR+.

DR. KILLOL KANERIA MD,DM
INTERVENTIONAL CARDIOLOGIST



ECU/21/958469
42 Years

25-Nov-22

10:08:07 AM
Female

MS. KHAYATI N. RATHOD



Doctor MANISH MITTAL

Rate 75
PR 137
QRS 82
QT 384
QTc 429

--AXIS--
P 58
QRS -1
T -31

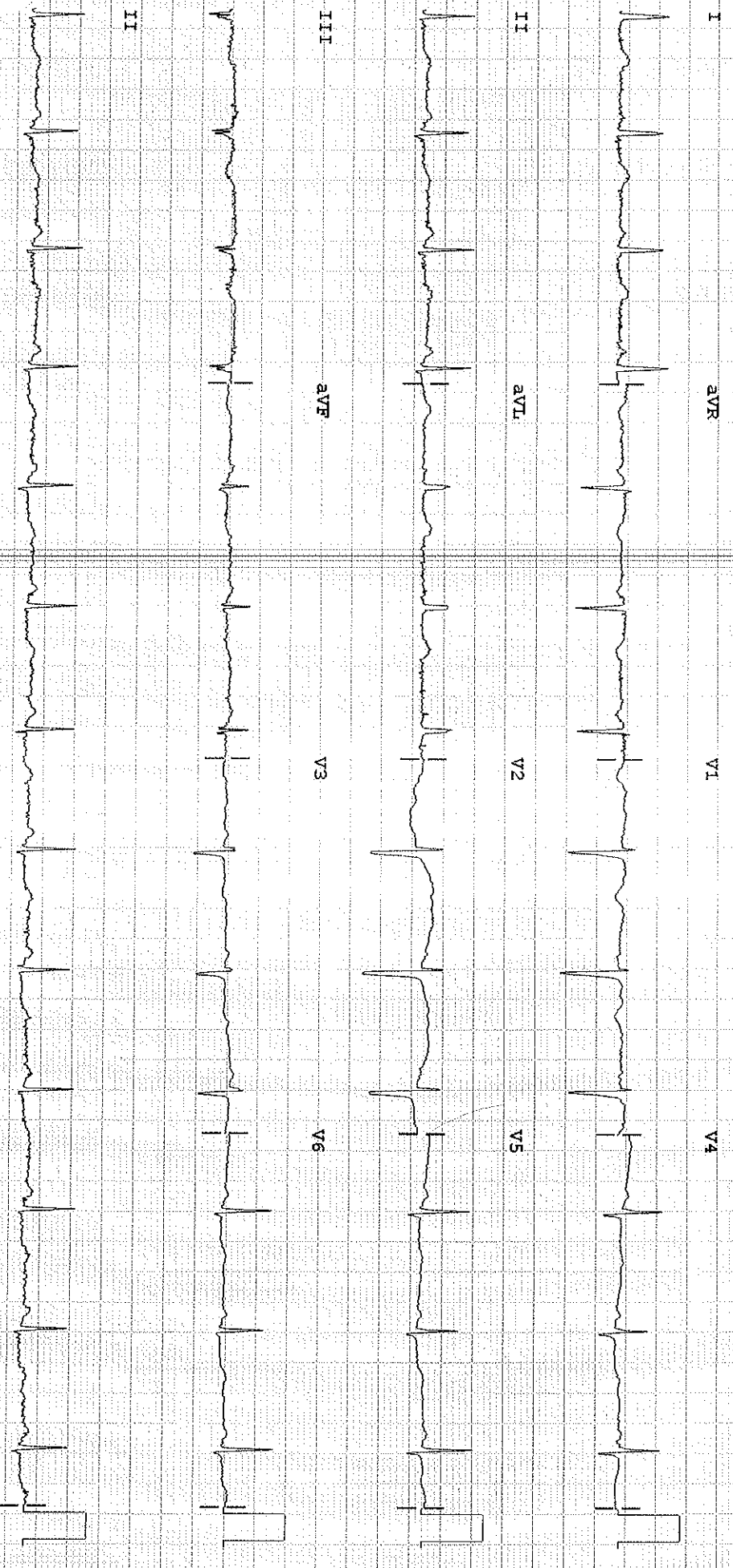

Dev:

Speed: 25 mm/sec Limb: 10 mm/mV Chest: 10 mm/mV

50~0.5-150 Hz W

PH08

P2