

HEALTH CHECK UP SUMMARY

Emp ID	Date	Referred By	Location	
	11/03/2023	Mediwheel	Loakad	
Employee Name	Gender	Age	SPO2	
Krishna Shrivastava	Male	51	98	
Height (in CM)	Weight in Kg	BMI	Pulse (per min)	B P (mm of Hg)
179	74.9	23.4	76	115/79
Past History	Prediabetic with HBA1C..5-8%			
Present Complaints	No Any fresh complaints.			

ADVICE/SUGGESTION: 1) Healthy Diet
2) Exercise.



Signature of Medical Examiner

Dr. Shrideep Parab
MBBS, DGO
Obs & Gynecologist
Reg. No. , MMC 2013/11/3392





सत्यमेव जयते
भारत सरकार



आधार

भारत सरकार
Government of India

भारतीय विशिष्ट ओळख प्राधिकरण
Unique Identification Authority of India

नोंदविण्याचा क्रमांक / Enrollment No. : 2906/02358/01514

To
Krishna Kishore Shrivastava
कृष्णा किशोर श्रीवास्तव
F-02, Daffodils Society,
VTC: Somatane, PO: Talegaon Dabhade,
Sub District: Mawal, District: Pune,
State: Maharashtra, PIN Code: 410506,
Mobile: 7507988514

85657600



KF856576008F1



आपला आधार क्रमांक / Your Aadhaar No. :

2028 1749 2130

माझे आधार, माझी ओळख



भारत सरकार
Government of India



आधार

Issue Date: 08/05/2013



कृष्णा किशोर श्रीवास्तव
Krishna Kishore Shrivastava
जन्म तारीख / DOB: 17/12/1971
पुरुष / Male

2028 1749 2130

माझे आधार, माझी ओळख



Mr. Krishna Kishore Shrivastava

Talegaon Pune Wakad Pune Maharashtra India

Gendr/DOB (Age) : Male/11-Mar-1972(51Y 0M)

Medico ID : 23031101315458

Referred By :

Date

: 11-Mar-2023 / 09:36 AM

History :

REPORT ON ECG

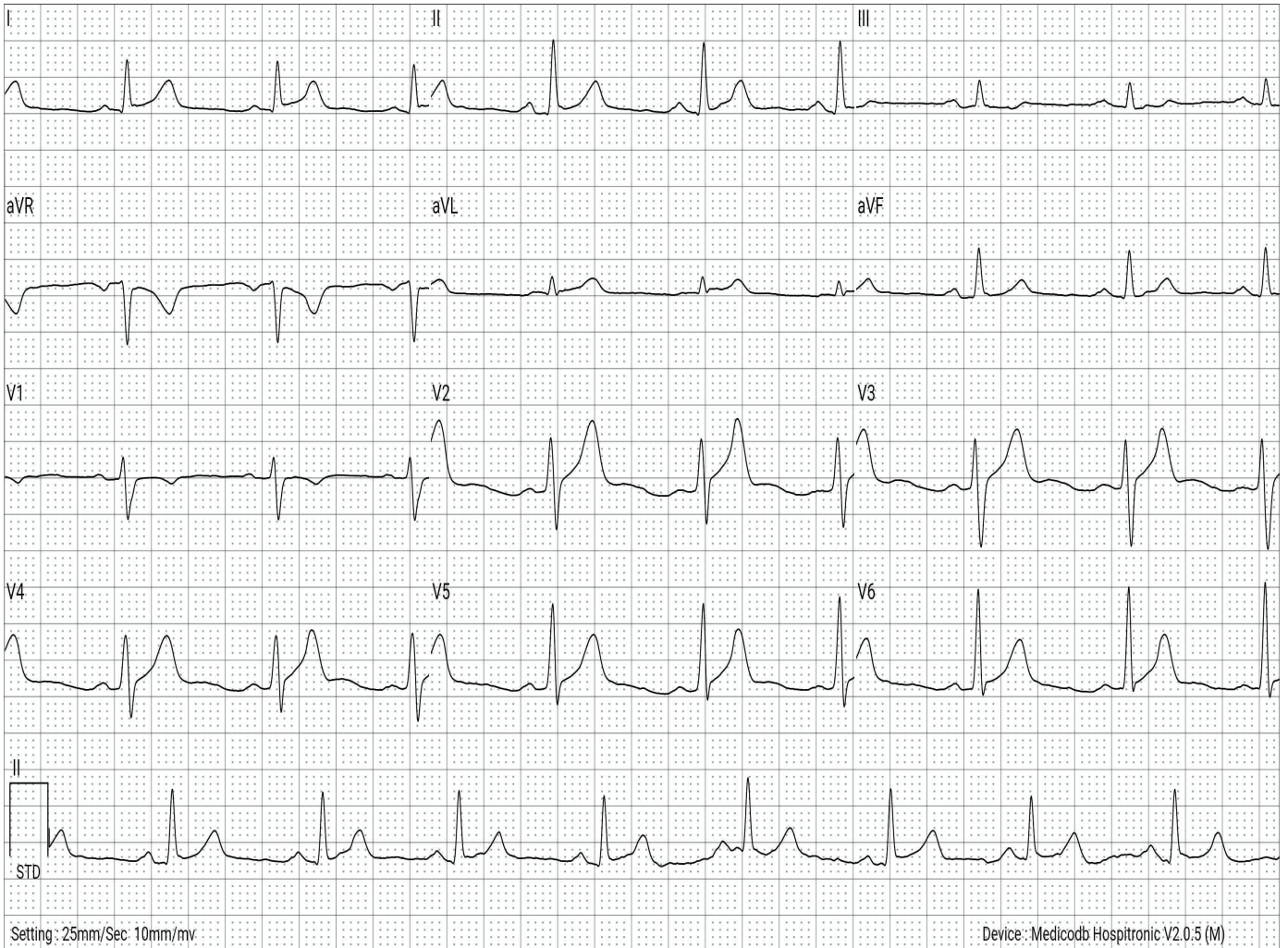

VITALS	:	TEMP	: - (F)	PULSE RATE	: - /MIN	RBS	: - mg/dL
	:	HR	: 78 /MIN	BP	: 115 / 79 mmHg	SPO2	: 0.0 %

MEASUREMENTS*	:	PR	: 154.17 ms	QT	: 355.68 ms	P	: 48.33 deg
(ECG Parameters)	:	ST	: 1.09 ms	QTc	: 404.03 ms	QRs	: 108.33 deg
	:	R-R	: 775.0 ms	QRS	: 108.33 ms	T	: 28.98 deg

FINDINGS	:	NORMAL SINUS RHYTHM. NO SIGNIFICANT ST CHANGES NOTED
IMPRESSION	:	THIS ECG IS FOUND TO BE WITHIN NORMAL LIMITS.
RECOMMENDATION	:	CLINICAL CORRELATION

This is electronically authenticated report; hence doesn't require signature.

* Software calculated values; to be verified manually.

Printed By : Madyoasis Medical SPL ECG Technician On 11-Mar-2023 / 09:38 AM
(Rs. 0.00/- Received for this ECG)

Reported By

Express Diagnostics HQ

(Dr. Dinesh S. Chandana (MD, Medicine)) Reg. No : G-3366

R

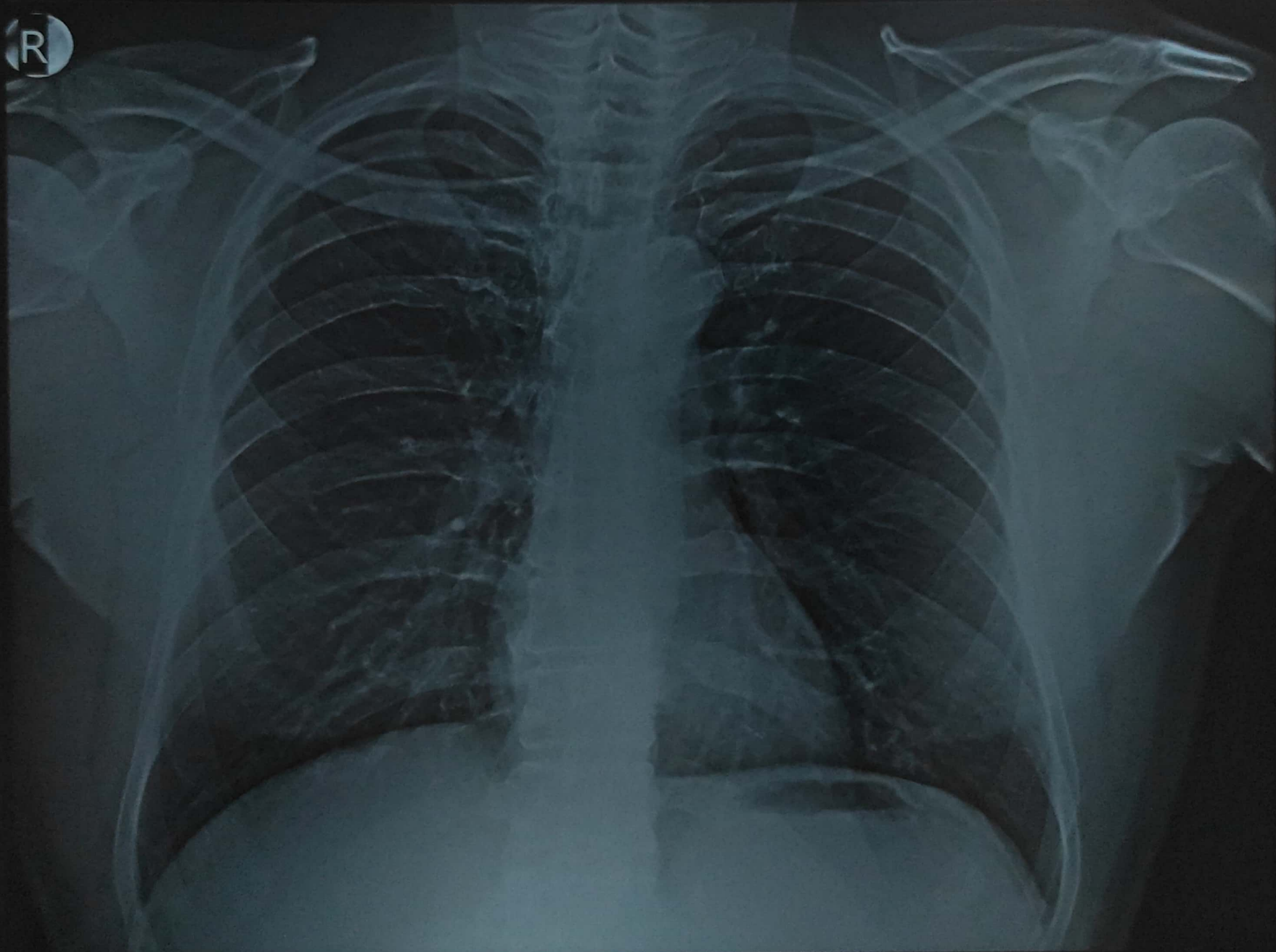

KRISHNA SHRIVASTAV 51 Y/M CHEST PA 3/11/2023 11:03 AM
MEDIMAP DIAGNOSTICS , WAKAD.

Patient ID No. : 132301110 Card ID : 20238991
Reg.Date/Time : 11/03/2023 10:39:12
Patient's Name : Krishana Kishore Shrivastav - 51 Year / Male
Ref. By : Dr.Self
Client Name : MADYOSIS I



RADIOGRAPH OF CHEST PA VIEW

There is mild unfolding of the aorta.
Visualised lungs bilaterally reveal normal aeration pattern.
Both the costophrenic angles are clear.
The mediastinal silhouette is maintained.
Cardiac silhouette appears normal.
Both the domes of diaphragm are normal in position and contour.
Thoracic wall soft tissues and bony cage are normal.

IMPRESSION:

Mild unfolding of the aorta.

--End Of Report--

DR ABHIJIT PAWAR
MBBS, DNB, DMRE
RADIOLOGIST

Print Date: 11/03/2023 11:57:32

Page 1 of 1

*** Open All Days (On Sunday till 12:30 pm) - Emergency Services 24x7 CT scan & Laboratory (Home Collection Available) ***

Medimap Healthcare Pvt. Ltd.

Shop no. 1,2,3 Wakad Centre,
Near Bhumkar Chowk, Wakad, Pune - 57

For Home Visit & Appointments:
07969 00 7969

Email
info.medimap@gmail.com



Patient

ID
Name
Birth Date
Gender

Exam

Accession #
Exam Date
Description
Operator

11032023-122222PM
SHRIVASTAVA, KRISHNA

11-03-2023

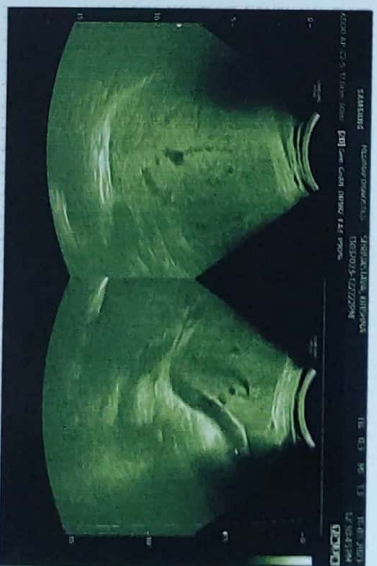

Patient ID No. : 132301110 Card ID : 20238991
Reg.Date/Time : 11/03/2023 10:39:12
Patient's Name : Krishana Kishore Shrivastav - 51 Year / Male
Ref. By : Dr.Self
Client Name : MADYOSIS I



USG ABDOMEN AND PELVIS

FINDINGS:-

Liver is normal in size and shows increased echogenicity. No evidence of focal lesion seen. Portal and hepatic venous confluence are normal. No IHBR dilatation seen.

Gall bladder is well distended and normal. No calculus or mass seen. CBD is normal in calibre.

Pancreas is normal in size and echopattern. No focal lesion seen.

Spleen is normal in size with homogenous echopattern. No focal lesion seen.

Both kidneys are normal in size, shape, location and appear homogenous in echopattern. No evidence of calculus or hydronephrosis seen. Both ureters are not dilated.

Urinary bladder is well distended and shows normal wall thickness. No mass or calculus seen.

Prostate appears normal..

Aorta, IVC and retroperitoneum are normal. No free fluid or lymphadenopathy.

There is no obvious bowel dilatation. No abnormal bowel wall thickening is seen.

IMPRESSION :-

Fatty liver.

No other significant abnormality detected.

--End Of Report--

DR ABHIJIT PAWAR
MBBS, DNB, DMRE
RADIOLOGIST

Print Date : 11/03/2023 15:21:41

Page 1 of 1

*** Open All Days (On Sunday till 12:30 pm) - Emergency Services 24x7 CT scan & Laboratory (Home Collection Available) ***

Medimap Healthcare Pvt. Ltd.

Shop no. 1,2,3 Wakad Centre,
Near Bhumkar Chowk, Wakad, Pune - 57

For Home Visit & Appointments:
07969 00 7969

Email
info.medimap@gmail.com



KRISHNA SHRIVASTAVA (571 M)

ID: 2303111

Date: 11-Mar-23

Exec Time : 0 m 0 s

Stage Time : 0 m 30 s

HR: 80 bpm

Protocol: Bruce

Stage: Supine

Speed: 0 mph

Grade: 0 %

(THR: 152 bpm)

B.P: 116 / 80

ST Level (mm) ST Slope (mV/s)

ST Level (mm) ST Slope (mV/s)

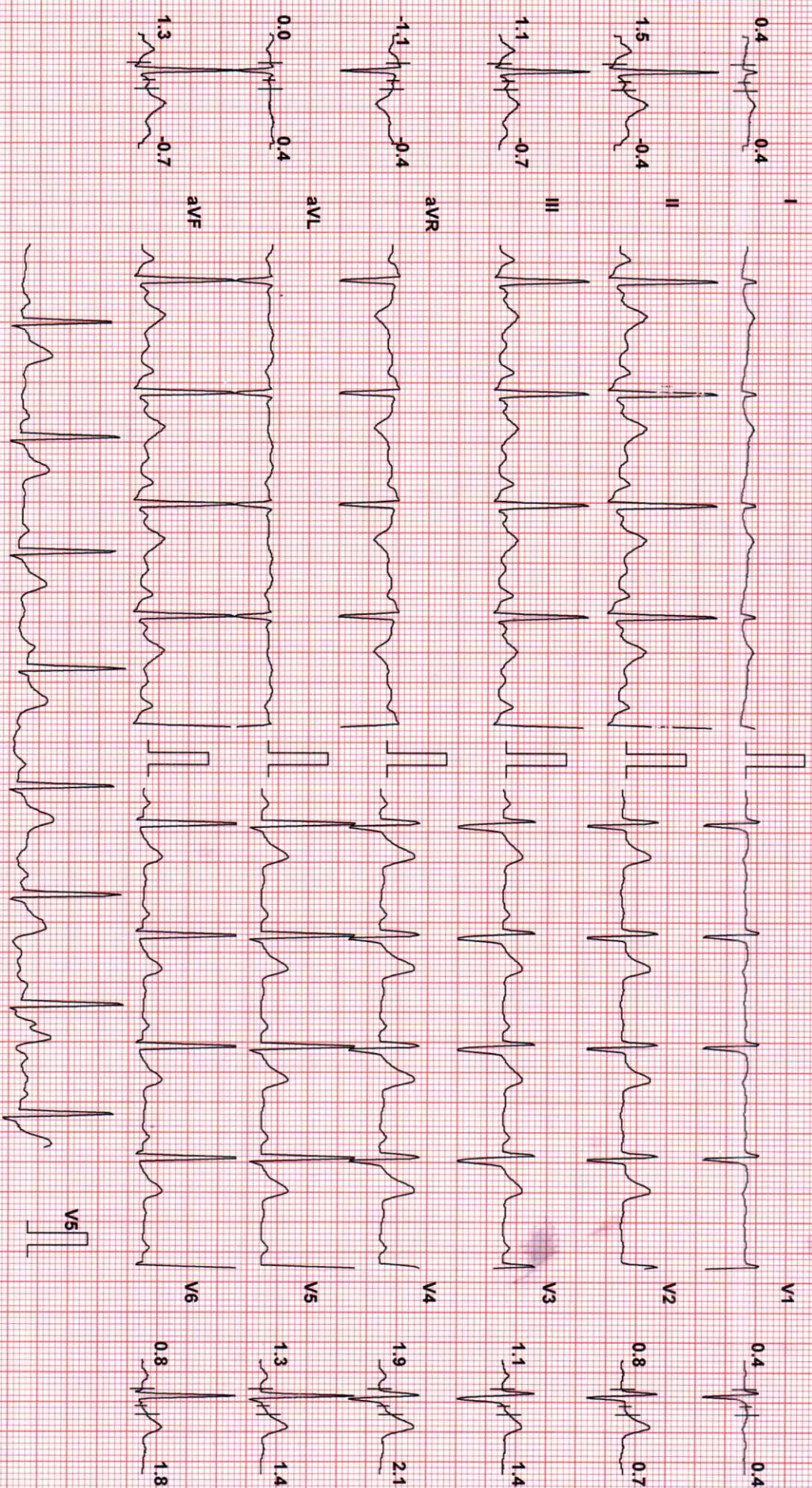

Chart Speed: 25 mm/sec
Schiller Spandan V4.7

Filter: 35 Hz

Mains Filt: ON

Amp: 10 mm

ISO = R - 60 ms

J = R + 60 ms

Post J = 1 + 60 ms

Linked Median

KRISHNA SHRIVASTAVA (51 M)

ID: 2303111

Date: 11-Mar-23

Exec Time : 0 m 0 s

Stage Time : 0 m 21 s

HR: 86 bpm

Protocol: Bruce

Stage: Standing

Speed: 0 mph

Grade: 0 %

(THR: 152 bpm)

B.P: 116 / 80

ST Level (mm) ST Slope (mV/s)

ST Level (mm) ST Slope (mV/s)

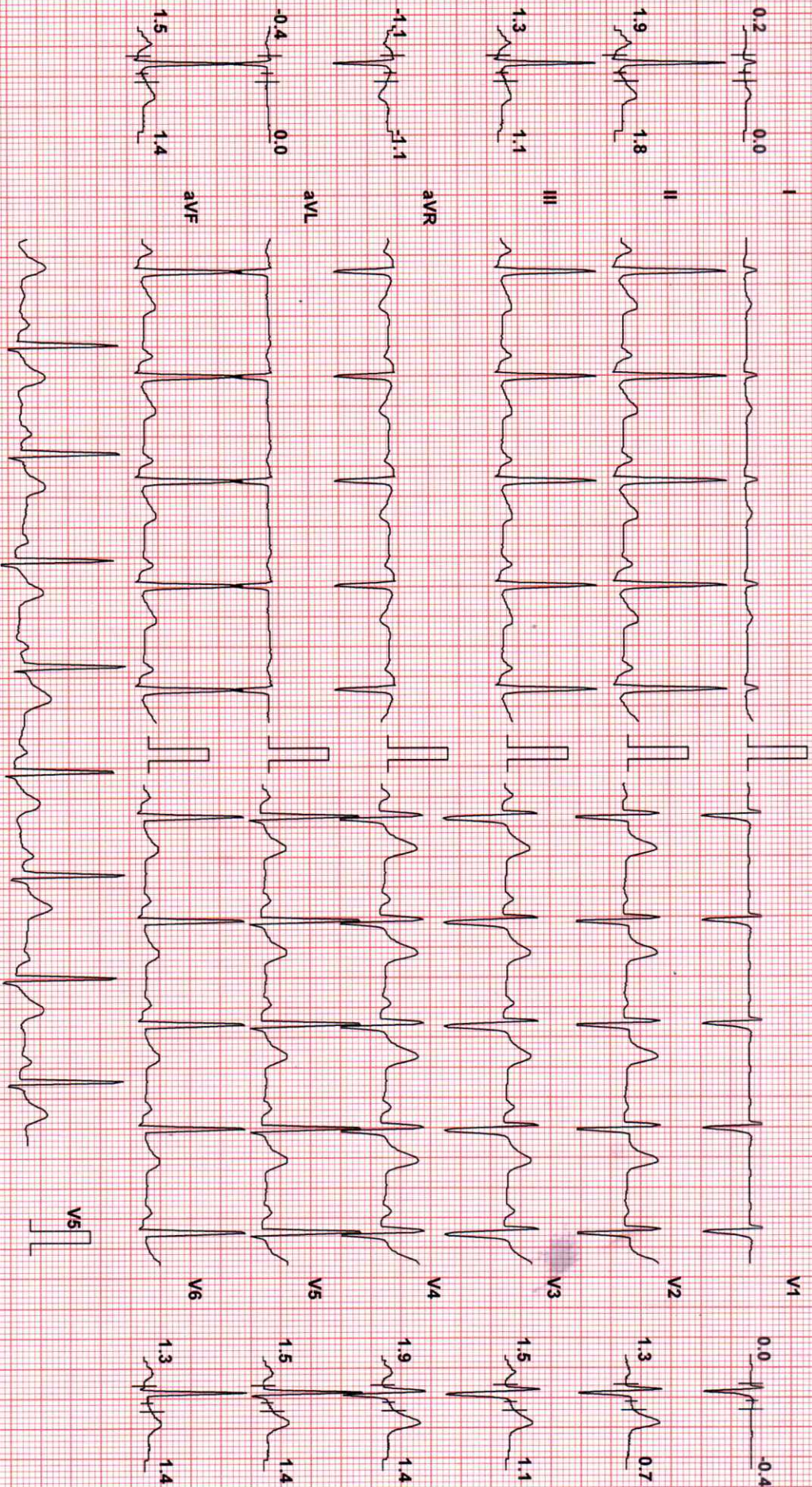

Chart Speed: 25 mm/sec
Schiller Spandan V 4.7

Filter: 35 Hz

Mains Fil: ON

Amp: 10 mm

Iso = R - 60 ms

J = R + 60 ms

Post J = J + 60 ms

Linked Median

KRISHNA SHRIVASTAVA (51 M)

ID: 2303111

Date: 11-Mar-23

Exec Time : 0 m 0 s

Stage Time : 0 m 22 s HR: 83 bpm

Protocol: Bruce

Stage: Hyperventilation

Speed: 0 mph

Grade: 0 %

(THR: 152 bpm)

B.P.: 116 / 80

ST Level (mm) ST Slope (mV/s)

ST Level (mm) ST Slope (mV/s)

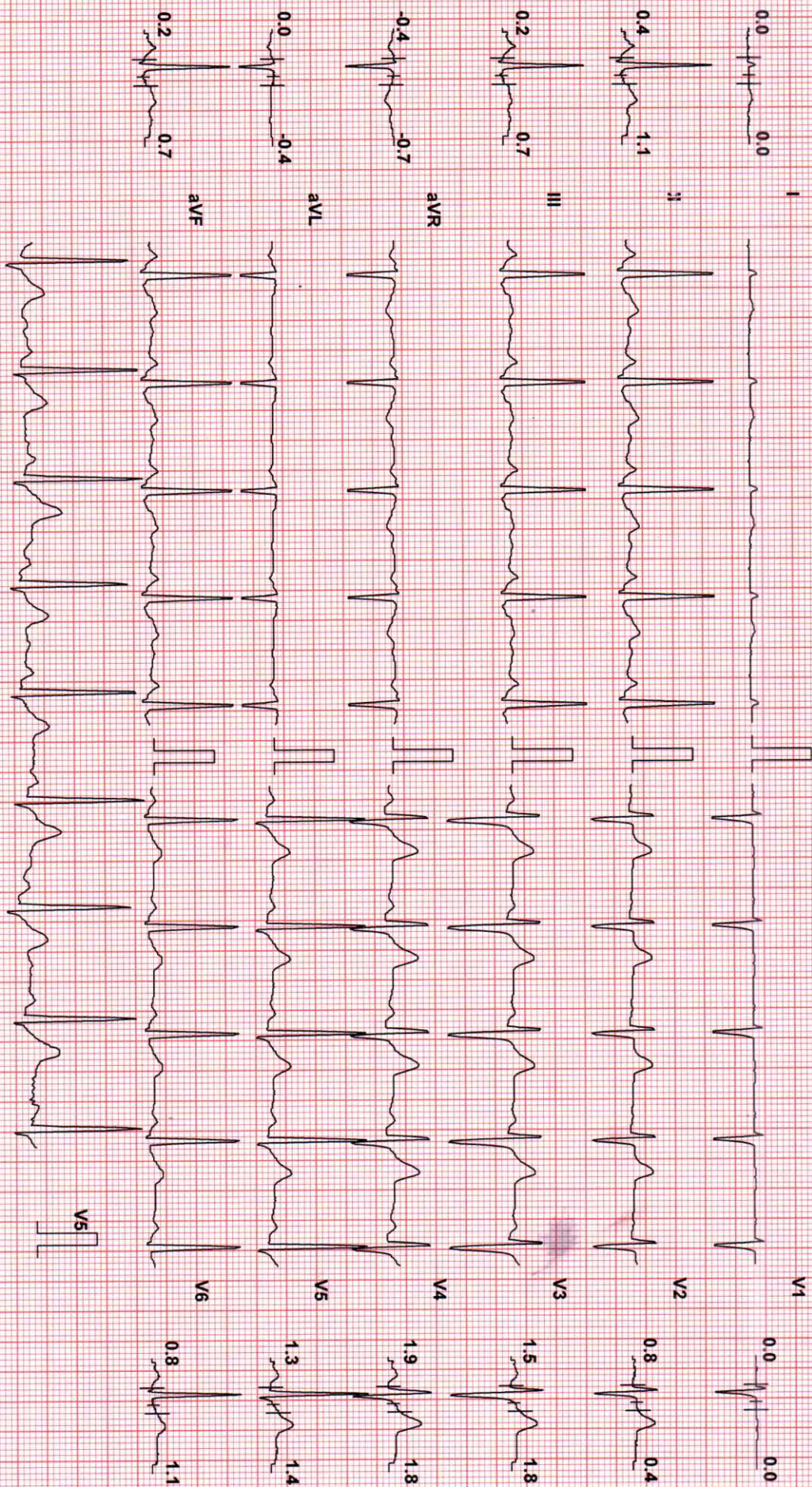

Chart Speed: 25 mm/sec

Filter: 35 Hz

Mains Filt: ON

Amp: 10 mm

ISO = R - 60 ms

J = R + 60 ms

Post J = J + 60 ms

Schiller Spandan V 4.7

Linked Median

KRISHNA SHRIVASTAVA (51 M)

ID: 2303111

Date: 11-Mar-23 Exec Time : 2 m 54 s Stage Time : 2 m 54 s HR: 123 bpm

Protocol: Bruce

Stage: 1

Speed: 1.7 mph Grade: 10 % (THR: 152 bpm) B.P: 120 / 90

ST Level (mm) ST Slope (mV/s)

ST Level (mm) ST Slope (mV/s)

I

V1

-0.6 0.7

0.2 0.4

II

V2

-1.1 0.7

1.5 2.5

III

V3

-0.2 0.0

1.3 3.9

aVR

V4

0.6 -0.7

1.9 4.6

aVL

V5

0.0 0.7

1.5 2.8

aVF

V6

-0.6 0.4

1.3 2.1

V5



Chart Speed: 25 mm/sec
Schiller Spandan V 4.7

Filter: 35 Hz

Mains Fil: ON

Amp: 10 mm

ISO = R - 60 ms

J = R + 60 ms

Post J = J + 60 ms
Linked Median

KRISHNA SHRIVASTAVA (51 M)

ID: 2303111

Date: 11-Mar-23

Exec Time : 5 m 54 s Stage Time : 2 m 54 s

HR: 128 bpm

Protocol: Bruce

Stage: 2

Speed: 2.5 mph

Grade: 12 %

(THR: 152 bpm)

B.P: 130 / 90

ST Level (mm) ST Slope (mV/s)

ST Level (mm) ST Slope (mV/s)



Chart Speed: 25 mm/sec
Schlier's Spandan V 4.7

Filter: 35 Hz

Mains Filtr: ON

Amp: 10 mm

Iso = R - 60 ms

J = R + 60 ms

Post J = J + 60 ms

Linked Median

KRISHNA SHRIVASTAVA (51 M)

ID: 230311

Date: 11-Mar-23

Exec Time : 6 m 47 s Stage Time : 0 m 47 s HR: 183 bpm

Protocol: Bruce

Stage: Peak Ex

Speed: 3.4 mph

Grade: 14 %

(THR: 152 bpm)

B.P: 130 / 90

ST Level (mm) ST Slope (mV/s)

ST Level (mm) ST Slope (mV/s)

I

V1

-0.6 0.4

0.6 -1.4

II

V2

2.5 4.2

-1.3 -0.4

III

V3

3.4 5.0

-0.6 0.0

aVR

V4

-0.8 -1.8

-1.1 -1.1

aVL

V5

-1.9 -2.5

-1.5 -2.8

aVF

V6

3.2 5.0

-0.4 -2.1

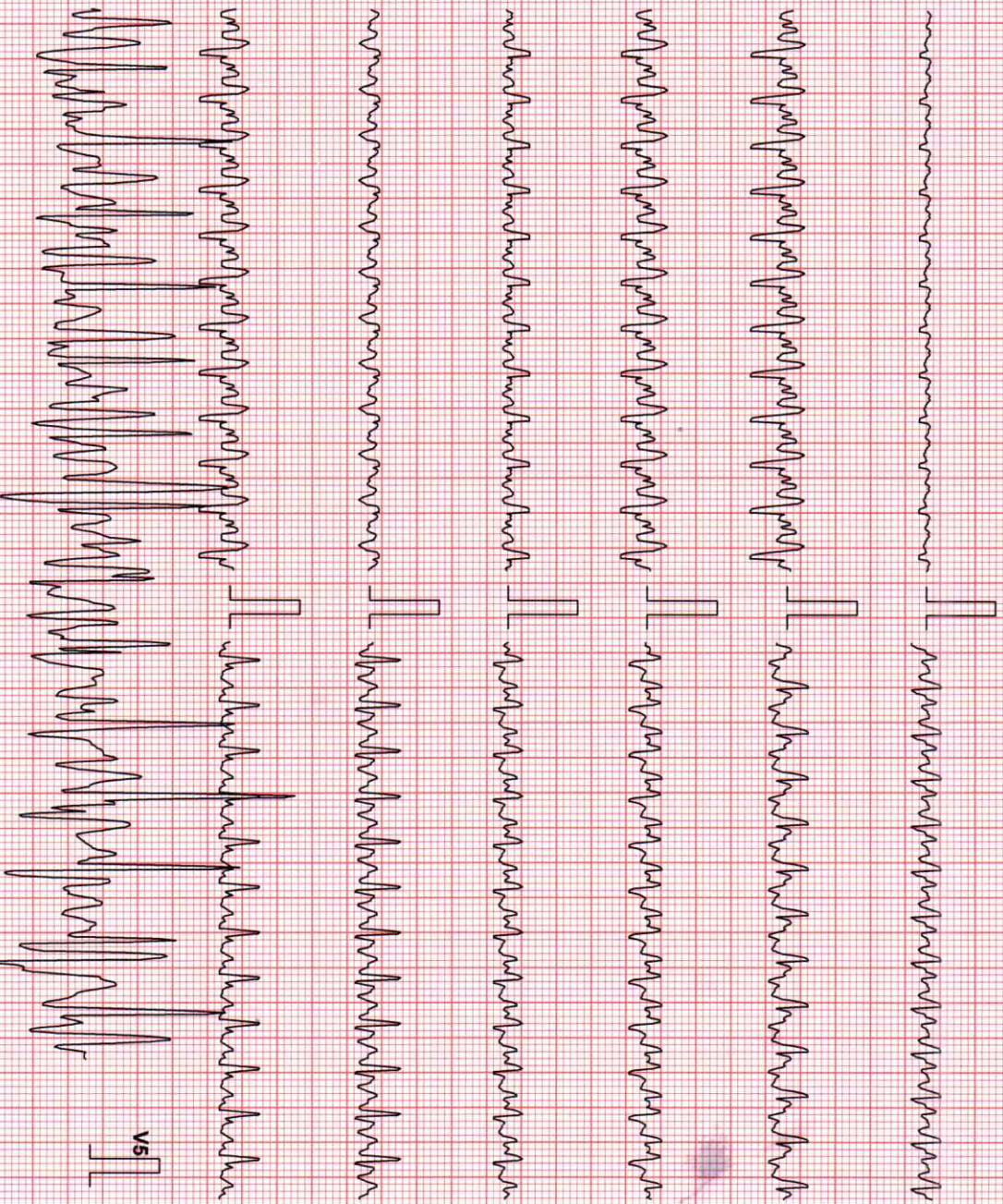

Chart Speed: 25 mm/sec
Schlier Spandan V 4.7

Filter: 35 Hz

Mains Filtr: ON

Amp: 10 mm

Iso = R - 60 ms

J = R + 60 ms

Post J = J + 60 ms
Linked Median

KRISHNA SHRIVASTAVA (51 M)

ID: 2303111

Date: 11-Mar-23

Exec Time : 6 m 53 s Stage Time : 0 m 54 s **HR: 122 bpm**

Protocol: Bruce

Stage: Recovery(1)

Speed: 1 mph

Grade: 0 %

(THR: 152 bpm)

B.P.: 130/90

ST Level (mm) ST Slope (mV/s)

ST Level (mm) ST Slope (mV/s)

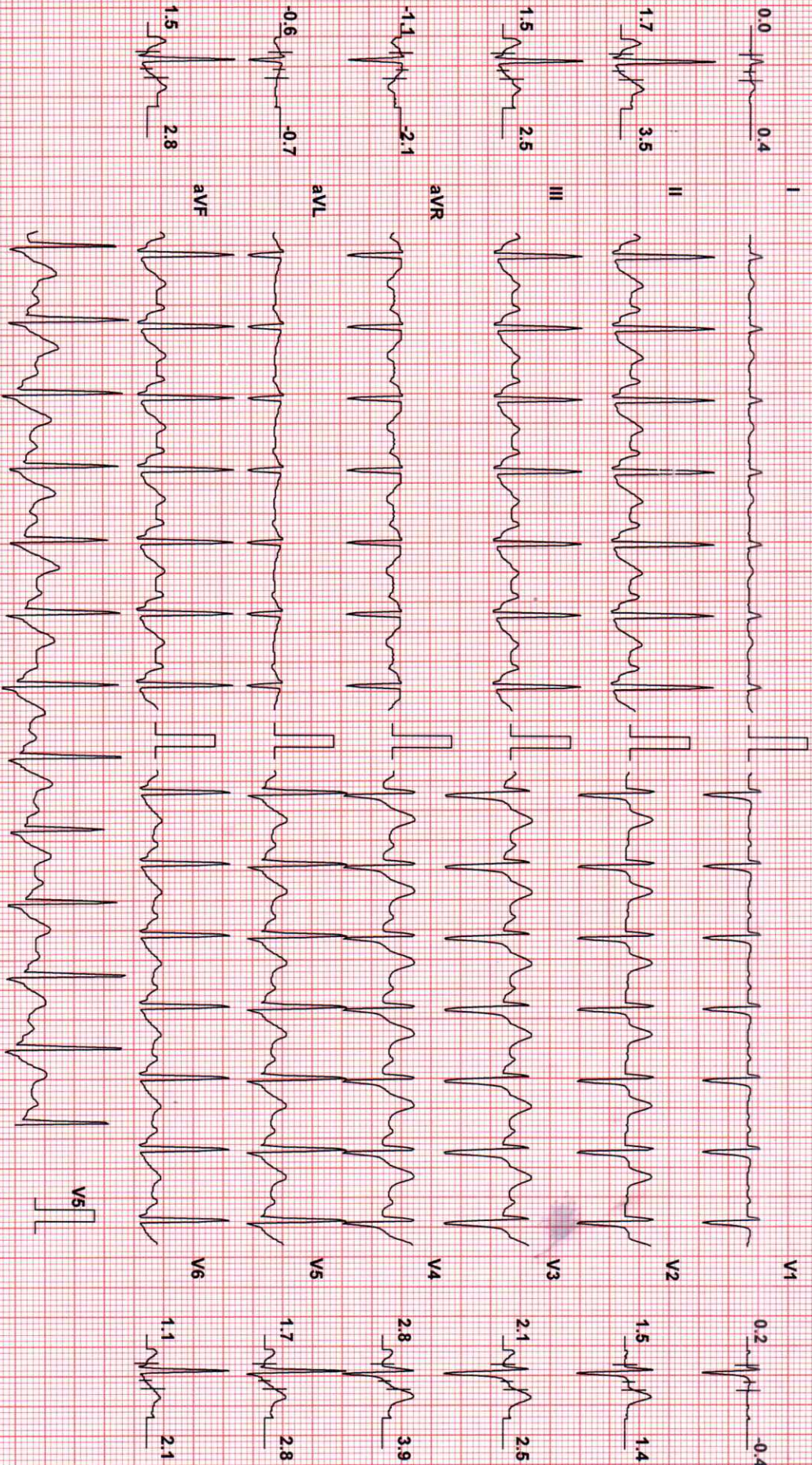

Chart Speed: 25 mm/sec
Schiller Spardan V 4.7

Filter: 35 Hz

Mains Fil: ON

Amp: 10 mm

ISO = R - 60 ms

J = R + 60 ms

Post J = J + 60 ms

Linked Median

KRISHNA SHRIVASTAVA (51 M)

ID: 2303111

Date: 11-Mar-23

Exec Time : 6 m 53 s Stage Time : 0 m 54 s HR: 89 bpm

Protocol: Bruce

Stage: Recovery(2)

Speed: 0 mph

Grade: 0%

(THR: 152 bpm)

B.P: 130 / 90

ST Level (mm) ST Slope (mV/s)

ST Level (mm) ST Slope (mV/s)

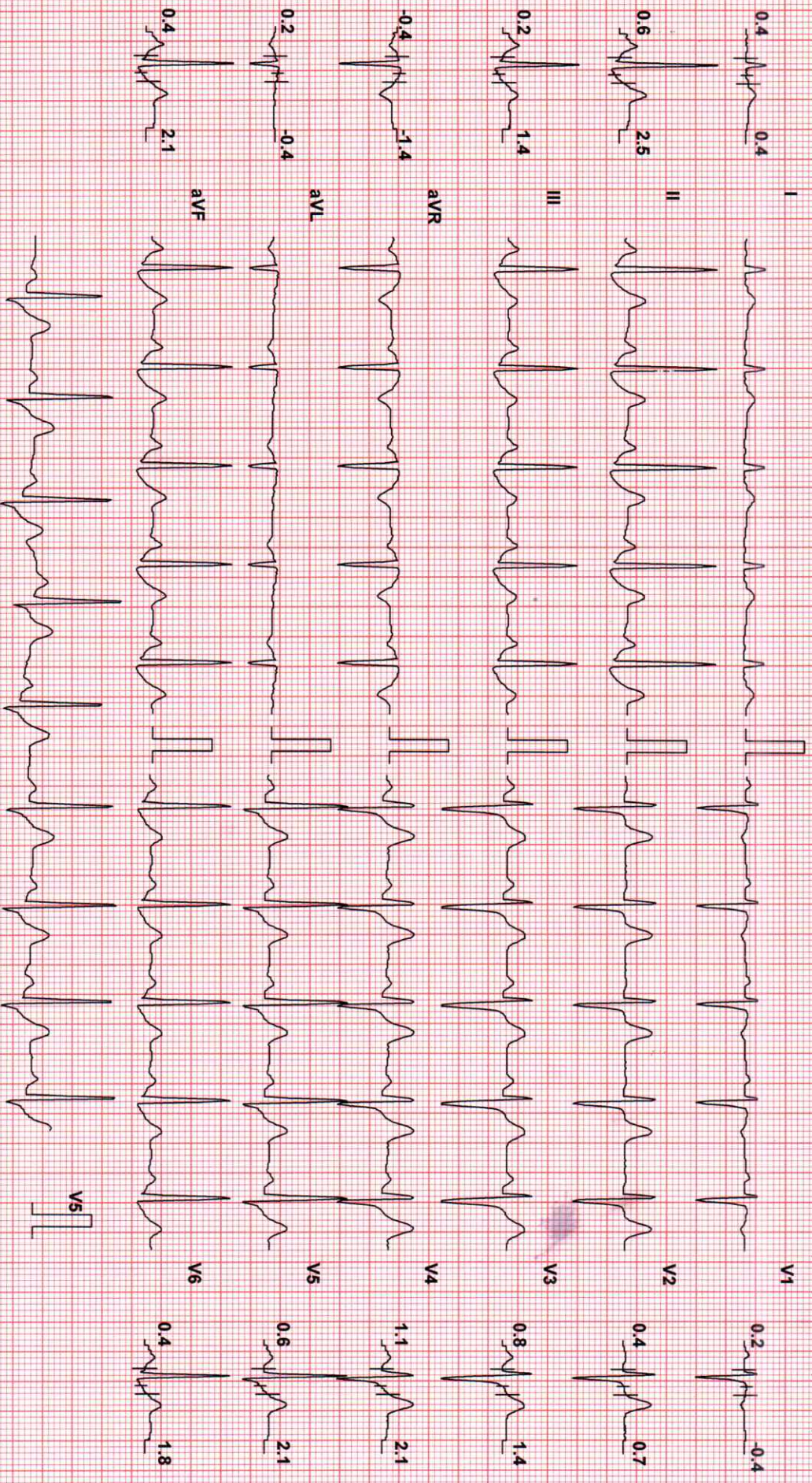

Chart Speed: 25 mm/sec
Schiller Spandam V 4.7

Filter: 35 Hz

Mains Filtr: ON

Amp: 10 mm

Iso = R - 60 ms

J = R + 60 ms

Post J = J + 60 ms

Linked Median

KRISHNA SHRIVASTAVA (51 M)

ID: 2303111

Date: 11-Mar-23

Exec Time : 6 m 53 s Stage Time : 0 m 54 s HR: 92 bpm

Protocol: Bruce

Stage: Recovery(3)

Speed: 0 mph

Grade: 0%

(THR: 152 bpm)

B.P: 130/90

ST Level (mm) ST Slope (mV/s)

ST Level (mm) ST Slope (mV/s)

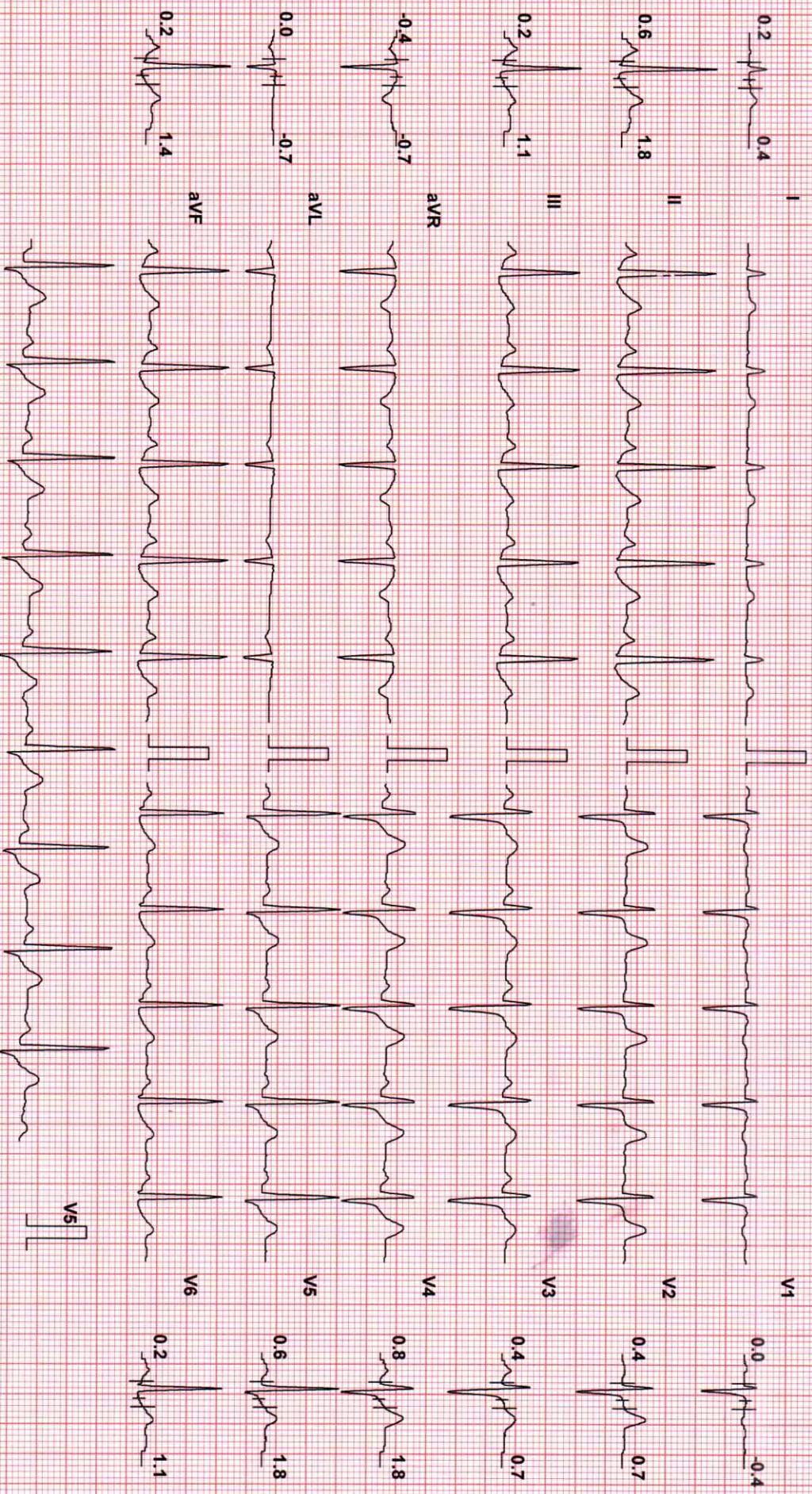

Chart Speed: 25 mm/sec
Schiller Spandan V4.7

Filter: 35 Hz

Mains Filtr: ON

Amp: 10 mm

ISO = R - 60 ms

J = R + 60 ms

Post J = J + 60 ms

Linked Median

KRISHNA SHRIVASTAVA (51 M)

ID: 2303111

Date: 11-Mar-23

Exec Time : 6 m 53 s Stage Time : 0 m 2 s

HR: 90 bpm

Protocol: Bruce

Stage: Recovery(4)

Speed: 0 mph

Grade: 0 %

(THR: 152 bpm)

B.P: 130 / 90

ST Level (mm) ST Slope (mV/s)

ST Level (mm) ST Slope (mV/s)

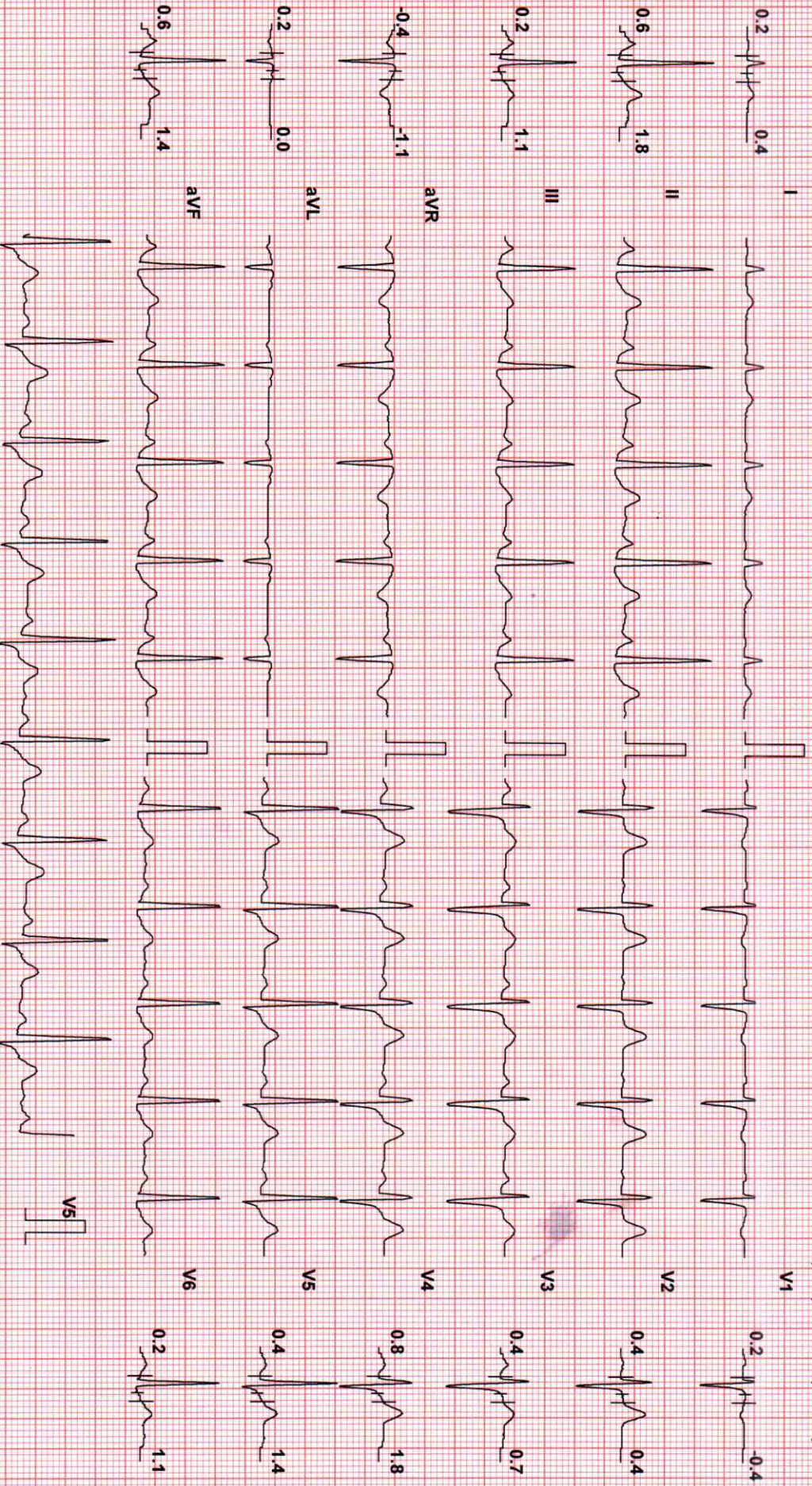

Chart Speed: 25 mm/sec
Schiller Spandan V 4.7

Filter: 35 Hz

Mains Fil: ON

Amp: 10 mm

Isr = R - 60 ms

J = R + 60 ms

Post J = J + 60 ms

Linked Median

MEDIMAP HEALTHCARE PVT.LTD

Patient Details

Date: 11-Mar-23
 Name: KRISHNA SHRIVASTAVA ID: 2303111
 Age: 51 y Sex: M

Time: 11:10:46 AM

Height: 179 cms

Weight: 74 Kgs

Clinical History:

Medications:

Test Details

Protocol: Bruce
 Total Exec. Time: 6 m 53 s
 Max. BP: 130 / 90 mmHg
 Test Termination Criteria:

Pr.MHR: 169 bpm
 Max. HR: 145 (86% of Pr.MHR) bpm
 Max. BP x HR: 18850 mmHg/min

THR: 152 (90 % of Pr.MHR) bpm
 Max. Mets: 10.20
 Min. BP x HR: 6240 mmHg/min

Protocol Details

Stage Name	Stage Time (min : sec)	Mets	Speed (mph)	Grade (%)	Heart Rate (bpm)	Max. BP (mm/Hg)	Max. ST Level (mm)	Max. ST Slope (mV/s)
Supine	0 : 36	1.0	0	0	78	116 / 80	-0.85 aVR	2.12 aVF
Standing	0 : 27	1.0	0	0	83	116 / 80	-1.06 aVR	2.12 II
Hyperventilation	0 : 28	1.0	0	0	80	116 / 80	-0.85 aVR	1.77 II
1	3 : 0	4.6	1.7	10	110	120 / 90	-5.31 II	5.66 III
2	3 : 0	7.0	2.5	12	128	130 / 90	-4.03 II	5.66 II
Peak Ex	0 : 53	10.2	3.4	14	145	130 / 90	-4.67 II	5.66 II
Recovery(1)	1 : 0	1.8	1	0	99	130 / 90	-3.82 aVL	5.66 II
Recovery(2)	1 : 0	1.0	0	0	91	130 / 90	-0.64 aVR	3.18 aVF
Recovery(3)	1 : 0	1.0	0	0	90	130 / 90	-0.64 aVR	2.12 II
Recovery(4)	0 : 8	1.0	0	0	91	130 / 90	-0.42 aVR	1.77 II

MEDIMAP HEALTHCARE PVT.LTD

Patient Details
 Name: KRISHNA SHRIVASTAVA ID: 2303111
 Age: 51 y Sex: M

Date: 11-Mar-23
 Time: 11:10:46 AM
 Height: 179 cms

Weight: 74 Kgs

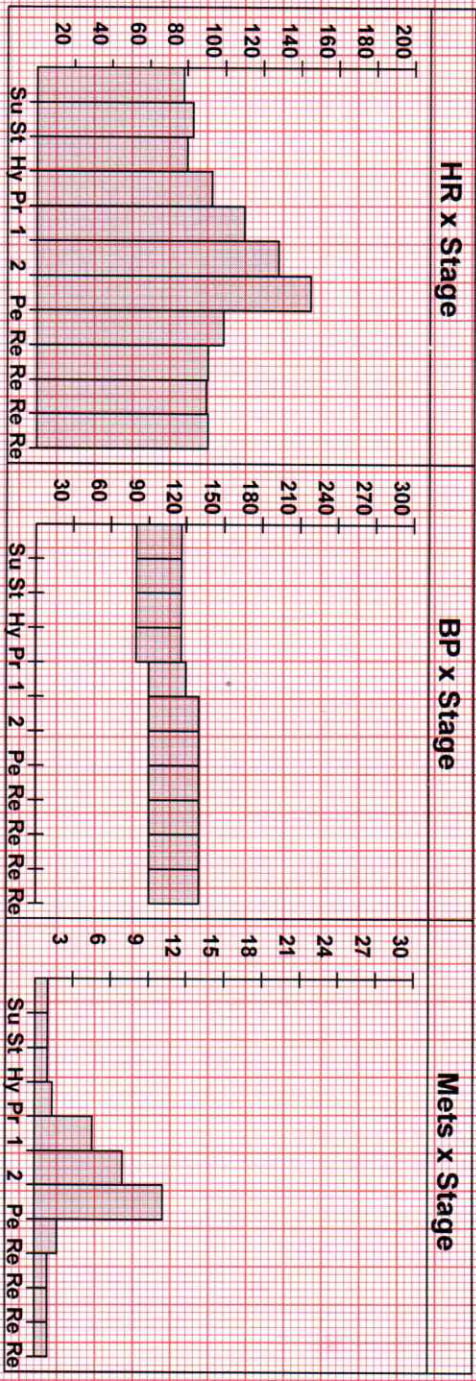

Interpretation

Negative for stress induced ischemia

Dr. Kartik Bhosale
 MBBS, MD, D.I.C.C. (Cardiology)
 Consultant Interventional Cardiologist
 MMC Regd No. 2013/05/1736

Ref. Doctor: MADYOSIS

Doctor: -----

(Summary Report edited by user)

(c) Schiller Healthcare India Pvt. Ltd. V 4.7



MADYOASIS DIAGNOSTICS

First Floor, Deendayal Hospital Complex,
926, FC Road, Shivajinagar Pune,
Maharashtra 411004

+91 74100 01781 | Time: 9 am to 9 pm
md.fcroad@madyoasis.in
www.madyoasis.in

Eye Checkup

Name: Krishna Shrivastava Gender: Male
Age: 51 Date: 11/03/2023

HISTORY:- NA.

EXAMINATIONS:-

VISION:-

	Near	Distance
Right Eye	6/6 Normal with glasses	6/6 Normal
Left Eye	6/6 Normal	6/6 Normal with glasses

COLOUR VISION (Tick Only):-

Normal	<input checked="" type="checkbox"/>
Partial: Red / Green Deficiency	<input type="checkbox"/>
Complete: Red / Green Deficiency	<input type="checkbox"/>

Doctor Signature

DR. RAJESH MAILAGIRE
General Physician (MBBS)

Reg No. 2018/04/1055
www.madyoasis.in

+91 77966 95666

Address: First Floor, Deendayal Memorial Hospital, FC Road Survey No. 926, Shivaji Nagar



Scanned with OKEN Scanner



Patient Name : MR. KRISHNA KISHORE SHRIVASTAVA

Age / Gender : 51 Yrs 3 M / Male

Mobile No. : 7507988514

Patient ID : 640

Source : MEDIWHEEL

Referral : Mediwheel Full Body Check up

Receiving Time : Mar 12, 2023

Sample ID :



Test Description	Value(s)	Reference Range	
Complete Blood Count			
WBC	4900	4000-10000	cell/cu.mm
Neu%	52	50 - 70	%
Lym%	40	20.0 - 40.0	%
Mon%	05	3.0 - 12.0	%
Eos%	03	0.5 - 5.0	%
Bas%	00	0.0 - 1.0	%
RBC	4.90	4.0 - 5.50	10 ⁶ /uL
HGB	13.9	12.0 - 16.0	g/dL
HCT	38.7	40.0 - 54.0	%
MCV	79.0	78 - 100	fL
MCH	35.9	27 - 34	pg
MCHC	35.9	32 - 36	g/dL
RDW-CV	14.1	11.0 - 16.0	%
PLT	171	150-450	10 ³ /ul
MPV	12.3	6.5 - 12.0	fL
RBC	Normocytic normochromic		
WBC	Within normal limits		
Platelet	Adequate		

****END OF REPORT****

DR. SAGAR RAJENDRA SHETE
REG. NO. 083463

Scan to Validate





Patient Name : MR. KRISHNA KISHORE SHRIVASTAVA

Age / Gender : 51 Yrs 3 M / Male

Mobile No. : 7507988514

Patient ID : 640

Source : MEDIWHEEL

Referral : Mediwheel Full Body Check up

Receiving Time : Mar 12, 2023

Sample ID :



Test Description	Value(s)	Reference Range
------------------	----------	-----------------

ESR

ESR - Erythrocyte Sedimentation Rate 08 0 - 22 mm/hr

Method : EDTA Whole Blood, Manual Westergren

Interpretation:

- It indicates presence and intensity of an inflammatory process. It does not diagnose a specific disease. Changes in the ESR are more significant than the abnormal results of a single test.
- It is a prognostic test and used to monitor the course or response to treatment of diseases like tuberculosis, bacterial endocarditis, acute rheumatic fever, rheumatoid arthritis, SLE, Hodgkins disease, temporal arteritis and polymyalgia rheumatica.
- It is also increased in pregnancy, multiple myeloma, menstruation, and hypothyroidism.

****END OF REPORT****

DR. SAGAR RAJENDRA SHETE
REG. NO. 083463

Scan to Validate





Patient Name : MR. KRISHNA KISHORE SHRIVASTAVA

Age / Gender : 51 Yrs 3 M / Male

Mobile No. : 7507988514

Patient ID : 640

Source : MEDIWHEEL

Referral : Mediwheel Full Body Check up

Receiving Time : Mar 12, 2023

Sample ID :



Test Description	Value(s)	Reference Range
Blood Group Abo & Rh Typing, Blood		
Blood Group (ABO typing) Method : Manual-Hemagglutination	"O"	
RhD Factor (Rh Typing) Method : Manual hemagglutination	Positive	

****END OF REPORT****

DR. SAGAR RAJENDRA SHETE
REG. NO. 083463

Scan to Validate





Patient Name : MR. KRISHNA KISHORE SHRIVASTAVA

Age / Gender : 51 Yrs 3 M / Male

Mobile No. : 7507988514

Patient ID : 640

Source : MEDIWHEEL

Referral : Mediwheel Full Body Check up

Receiving Time : Mar 12, 2023

Sample ID :



Test Description	Value(s)	Reference Range
LIPID PROFILE		
Cholesterol-Total Method : Spectrophotometry	185	Desirable level < 200 Borderline High 200-239 High >or = 240 mg/dL
Triglycerides Method : Serum, Enzymatic, endpoint	155	Normal: < 150 Borderline High: 150-199 High: 200-499 Very High: >= 500 mg/dL
HDL Cholesterol Method : Serum, Direct measure-PEG	49	Normal: > 40 Major Risk for Heart: < 40 mg/dL
LDL Cholesterol Method : Enzymatic selective protection	105	Optimal < 100 Near / Above Optimal 100-129 Borderline High 130-159 High 160-189 Very High >or = 190 mg/dL
VLDL Cholesterol Method : Serum, Enzymatic (Calculated)	31	6 - 38 mg/dL
CHOL/HDL Ratio Method : Serum, Enzymatic	3.78	UP TO 5.0
LDL/HDL Ratio Method : Serum, Enzymatic	2.14	UP TO 3.5

Note:

8-10 hours fasting sample is required.

****END OF REPORT****

DR. SAGAR RAJENDRA SHETE
REG. NO. 083463

Scan to Validate





Patient Name : MR. KRISHNA KISHORE SHRIVASTAVA

Age / Gender : 51 Yrs 3 M / Male

Mobile No. : 7507988514

Patient ID : 640

Source : MEDIWHEEL

Referral : Mediwheel Full Body Check up

Receiving Time : Mar 12, 2023

Sample ID :



Test Description	Value(s)	Reference Range	
<u>LIVER FUNCTION TEST (LFT)</u>			
Total Protein Method : Serum, Biuret, reagent blank end point	7.3	6.6 - 8.3	g/dL
Albumin Method : Serum, Bromocresol green	3.7	3.2 - 4.6	g/dL
Globulin Method : Serum, EIA	3.60	1.8 - 3.6	g/dL
A/G Ratio Method : Serum, EIA	1.03	1.2 - 2.2	
Bilirubin - Total Method : Serum, Jendrassik Grof	0.83	0.3 - 1.2	mg/dL
Bilirubin - Direct Method : Serum, Diazotization	0.20	< 0.2	mg/dL
Bilirubin - Indirect Method : Serum, Calculated	0.63	0.1 - 1.0	mg/dL
SGOT Method : Serum, UV with P5P, IFCC 37 degree	22	Upto 40	U/L
SGPT Method : Serum, UV with P5P, IFCC 37 degree	29	Upto 42	U/L
Alkaline Phosphatase Method : PNPP-AMP Buffer/Kinetic	112	30 - 120	U/L
GGT-Gamma Glutamyl Transpeptidase Method : Serum, G-glutamyl-carboxy-nitroanilide	31	< 55	U/L

****END OF REPORT****

DR. SAGAR RAJENDRA SHETE
REG. NO. 043463

Scan to Validate





Patient Name : MR. KRISHNA KISHORE SHRIVASTAVA

Age / Gender : 51 Yrs 3 M / Male

Mobile No. : 7507988514

Patient ID : 640

Source : MEDIWHEEL

Referral : Mediwheel Full Body Check up

Receiving Time : Mar 12, 2023

Sample ID :



Test Description	Value(s)	Reference Range	
RENAL FUNCTION TEST			
Uric Acid Method : Serum, Uricase	6.8	3.2 - 7.2	mg/dL
Creatinine Method : Serum, Jaffe	1.1	0.4 - 1.4	mg/dL
Urea Method : Uricase	26	10 - 50	mg/dL
Blood Urea Nitrogen-BUN Method : Serum, Urease	12.15	8 - 23	mg/dL
Bun/ Creat Ratio	11.05	7 - 18	

Remark:

In blood, Urea is usually reported as BUN and expressed in mg/dl. BUN mass units can be converted to urea mass units by multiplying by 2.14.

****END OF REPORT****

DR. SAGAR RAJENDRA SHETE
REG. NO. 083463

Scan to Validate





Patient Name : MR. KRISHNA KISHORE SHRIVASTAVA

Age / Gender : 51 Yrs 3 M / Male

Mobile No. : 7507988514

Patient ID : 640

Source : MEDIWHEEL

Referral : Mediwheel Full Body Check up

Receiving Time : Mar 12, 2023

Sample ID :



Test Description	Value(s)	Reference Range
------------------	----------	-----------------

HbA1c

HbA1c (GLYCOSYLATED HEMOGLOBIN), BLOOD 5.8 %

Method : (HPLC, NGSP certified)

Estimated Average Glucose : 119.76 - mg/dL

Interpretation

As per American Diabetes Association (ADA)	
Reference Group	HbA1c in %
Non diabetic adults >=18 years	<5.7
At risk (Prediabetes)	5.7 - 6.4
Diagnosing Diabetes	>= 6.5
Therapeutic goals for glycemic control	Age > 19 years Goal of therapy: < 7.0 Action suggested: > 8.0 Age < 19 years Goal of therapy: <7.5

Note:

1. Since HbA1c reflects long term fluctuations in the blood glucose concentration, a diabetic patient who is recently under good control may still have a high concentration of HbA1c. Converse is true for a diabetic previously under good control but now poorly controlled .
2. Target goals of < 7.0 % may be beneficial in patients with short duration of diabetes, long life expectancy and no significant cardiovascular disease. In patients with significant complications of diabetes, limited life expectancy or extensive co-morbid conditions, targeting a goal of < 7.0 % may not be appropriate.

Comments

HbA1c provides an index of average blood glucose levels over the past 8 - 12 weeks and is a much better indicator of long term glycemic control as compared to blood and urinary glucose determinations.

ADA criteria for correlation between HbA1c & Mean plasma glucose levels.

HbA1c(%)	Mean Plasma Glucose (mg/dL)
6	126
7	154
8	183

Scan to Validate





MADYOASIS DIAGNOSTICS

Patient Name : MR. KRISHNA KISHORE SHRIVASTAVA

Age / Gender : 51 Yrs 3 M / Male

Mobile No. : 7507988514

Patient ID : 640

Source : MEDIWHEEL

Referral : Mediwheel Full Body Check up

Receiving Time : Mar 12, 2023

Sample ID :



Test Description	Value(s)	Reference Range
9	212	
10	240	
11	269	
12	298	

END OF REPORT

DR. SAGAR RAJENDRA SHETE
REG. NO. 043463

Scan to Validate





Patient Name : MR. KRISHNA KISHORE SHRIVASTAVA

Age / Gender : 51 Yrs 3 M / Male

Mobile No. : 7507988514

Patient ID : 640

Source : MEDIWHEEL

Referral : Mediwheel Full Body Check up

Receiving Time : Mar 12, 2023

Sample ID :



Test Description	Value(s)	Reference Range	
THYROID FUNCTION TEST (TFT)			
T3-Total	1.39	0.6 - 1.80	ng/mL
T4-Total	9.7	4.5 to 10.9	microgm/dl
TSH-Ultrasensitive	3.75	0.35 to 5.55	microU/mL

Method : CLIA

Interpretation

TSH levels may be affected by acute illness and drugs like doapamine and gluco corticoids .

Low or undetectable TSH is suggestive of Grave~s disease

TSH between 5.5 to 15.0 with normal T3 T4 indicates impaired thyroid hormone or subclinical hypothyroidism or normal T3 T4 with slightly low TSH suggests subclinical Hyperthyroidism.

TSH suppression does not reflect severity of hyperthyroidism therefore , measurement of FT3 & FT4 is important.

FreeT3 is first hormone to increase in early Hyperthyroidism.

Only TSH level can prove to be misleading in patients on treatment. Therefore FreeT3 , FreeT4 along with TSH should be checked.

During pregnancy, T3 T4 can be high and TSH can be slightly low

****END OF REPORT****

DR. SAGAR RAJENDRA SHETE
REG. NO. 043463

Scan to Validate





Patient Name : MR. KRISHNA KISHORE SHRIVASTAVA

Age / Gender : 51 Yrs 3 M / Male

Mobile No. : 7507988514

Patient ID : 640

Source : MEDIWHEEL

Referral : Mediwheel Full Body Check up

Receiving Time : Mar 12, 2023

Sample ID :



Test Description	Value(s)	Reference Range
<u>FASTING BLOOD SUGAR</u>		
Glucose fasting Method : Fluoride Plasma-F, Hexokinase	120	Normal: 70 - 99 Impaired Tolerance: 100-125 Diabetes mellitus: \geq 126 (on more than one occassion) (American diabetes association guidelines 2018) mg/dL
Urine Fasting	Absent	

****END OF REPORT****

DR. SAGAR RAJENDRA SHETE
REG. NO. 083463

Scan to Validate





Patient Name : MR. KRISHNA KISHORE SHRIVASTAVA

Age / Gender : 51 Yrs 3 M / Male

Mobile No. : 7507988514

Patient ID : 640

Source : MEDIWHEEL

Referral : Mediwheel Full Body Check up

Receiving Time : Mar 12, 2023

Sample ID :



Test Description	Value(s)	Reference Range	
PPBS			
Blood Glucose-Post Prandial Method : Hexokinase	148	70 - 140	mg/dL

****END OF REPORT****

DR. SAGAR RAJENDRA SHETE
REG. NO. 083463

Scan to Validate





Patient Name : MR. KRISHNA KISHORE SHRIVASTAVA

Age / Gender : 51 Yrs 3 M / Male

Mobile No. : 7507988514

Patient ID : 640

Source : MEDIWHEEL

Referral : Mediwheel Full Body Check up

Receiving Time : Mar 12, 2023

Sample ID :



Test Description	Value(s)	Reference Range
URINE ROUTINE EXAMINATION		
Volume*	20	- ml
Colour*	Pale Yellow	
Transparency (Appearance)*	Clear	
Deposit*	Absent	
Reaction (pH)*	6.5	4.5 - 8
Specific Gravity*	1.020	1.010 - 1.030
Chemical Examination (Automated Dipstick Method) Urine		
Urine Glucose (sugar)*	Absent	
Urine Protein (Albumin)*	Absent	
Microscopic Examination Urine		
Pus Cells (WBCs)*	1-2	0 - 5 /hpf
Epithelial Cells*	1-2	0 - 4 /hpf
Red blood Cells*	Absent	/hpf
Crystals*	Absent	
Cast*	Absent	
Bacteria*	Absent	
Mucus Thread	Absent	

****END OF REPORT****

DR. SAGAR RAJENDRA SHETE
REG. NO. 083463

Scan to Validate





Dental Case Paper

Patient Name Mr/Mrs: Krishna Shirastav Date: 11/3/2023
Gender: Male Age: 51 Mobile No: 7507988514
Address: 1/2, Daffodils Society Somantone phata, Pune,

CLINICAL NOTES:

- 1) Routine Dental Checkup:- Routine dental check up
- 2) C/O Pain: -
- 3) C/O Sensitivity :-
- 4) Mobility:-
- 5) C/O Missing Teeth: -

Past Medical History:

- 1) Smoking 2) Alcohol 3) Hepatitis B & C 4) Diabetics 5) Allergy 6) Tobacco 7) Asthma 8) Hypertension
- 9) Drug History 10 Any other: N/A

- PDH:-** H/O -
- 1) Restoration:-
 - 2) RCT
 - 3) RPD/FPD/CD:-
 - 4) Prophylaxis:-
 - 5) Other:-

- O/E :-**
- 1) Caries:- -
 - 2) Stains/Calculus:- → stain, cutt

Investigations:- None

Treatment & Adviced:-

- 1) Restoration with :-
- 2) RCT :-
- 3) Scaling + Polishing :- Advice scaling & polishing
- 4) FPD/RPD/CD :-
- 5) Extraction :-



Sign of Dental Surgeon

DR. SULABHA RAUT
 Dental Surgeon (BDS)
 Reg. No. A-111095-2008
 www.madyoasis.in