



9CHM+9M6, FCI Colony, Bareilly, Uttar
Pradesh 243005, India

Latitude

28.378506°

Longitude

79.434110°

LOCAL 10:30:22

GMT 05:00:22

SATURDAY 25.03.2023

ALTITUDE 135 METER



भारत सरकार
GOVERNMENT OF INDIA



अंजनी कुमारी

Anjani Kumari

जन्म वर्ष / Year of Birth : 1987

महिला / Female

[REDACTED] 4012

आधार — आम आदमी का अधिकार



 GPS Map Camera

Bareilly, Uttar Pradesh, India

9CHM+9M6, FCI Colony, Bareilly, Uttar Pradesh

243005, India

Lat 28.378396°

Long 79.434151°

25/03/23 11:23 AM GMT +05:30



Protocol : BRUCE

Objective : FOR TESTING PURPOSE ONLY.



Stage	StageTime (Min:Sec)	PhaseTime (Min:Sec)	Speed (mph)	Grade (%)	METS	H.R. (bpm)	B.P. (mmHg)	R.P.P. x100	PVC	Comments
Supine	0:01	0:53	0.0	0.0	1.0	95	120/80	114	-	
Standing	0:01	0:57	0.0	0.0	1.0	92	120/80	110	-	
HV	0:01	1:00	0.0	0.0	1.0	92	120/80	110	-	
ExStart	0:01	1:06	0.0	0.0	1.0	95	120/80	114	-	
Stage 1	3:00	3:01	1.7	10.0	4.7	148	123/84	182	-	
Stage 2	3:00	6:01	2.5	12.0	7.1	169	126/86	212	-	
PeakEx	0:46	6:47	3.4	14.0	7.9	180	126/86	226	-	
Recovery	1:00	6:49	1.1	0.0	1.2	158	126/86	199	-	
Recovery	2:00	6:49	0.0	0.0	1.0	137	123/83	168	-	
Recovery	3:00	6:49	0.0	0.0	1.0	129	121/81	156	-	

Medication : Nil

History : Nil

Test End Reason : Test Complete

Findings :

The patient exercised according to BRUCE for 6:48, achieving a work level of Max METS:7.9. Resting heart rate initially 95 bpm, rose to a max. heart rate of 180 bpm which represents 98% of maximum age predicted heart rate. Resting blood pressure 120/80 mmHg, rose to a maximum blood pressure of 126/86 mmHg. The exercise stress test was stopped due to Test Complete

Parameters :

Exercise Time : 6:48 minutes

Max HR attained : 180 bpm 98% of Max Predictable HR 184

Max BP : 126/86(mmHg)

Workload attained : 7.9 (Fair Effort Tolerance)

No significant ST segment changes noted during exercise or recovery.

No Angina/Arrhythmia/S3/murmur

Final Impression : Test is negative for inducible ischaemia.

Maximum Depression: 0.34

Test Complete

Advice/Comments:

Life Care Diagnostic Center

Dr. R. K. Mishra

M.D. Medicine

Reg. No. 58249

DR. R. K. MISHRA

D D PURAM BAREILLY UP
 SOS/ANJANI KUMARI
 36 Yrs/Female
 50 Kg/160 Cms
 Date: 25-Mar-2023 11:13:26 AM

HR: 95 bpm
 METS: 1.0
 BP: 120/80

MPHR: 51% of 184
 Speed: 0.0 mph
 Grade: 0.0%

Raw ECG
 BRUCE
 (0.05-100)Hz

Ex Time 00:52
 BLC : On
 Notch : On

Supine
 10.0 mm/mV
 25 mm/Sec.

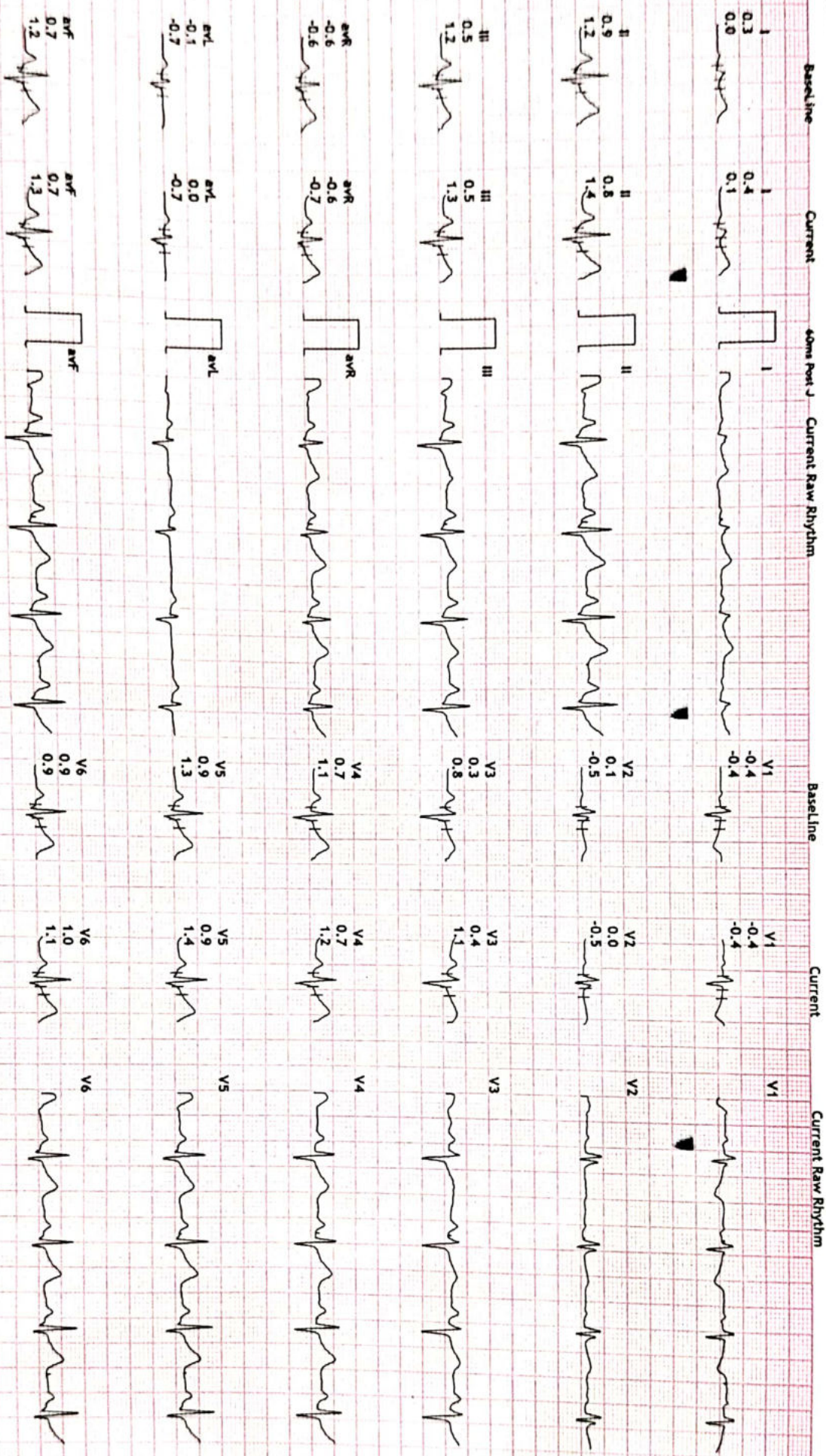

HR: 92 bpm
METs: 1.0
BP: 120/80

MPHR: 50% of 184
Speed: 0.0 mph
Grade: 0.0%

Raw ECG
BRUCE
(0.05-100)Hz

Ex Time 00:56
BLC : On
Notch : On

Standing
10.0 mm/mV
25 mm/Sec.

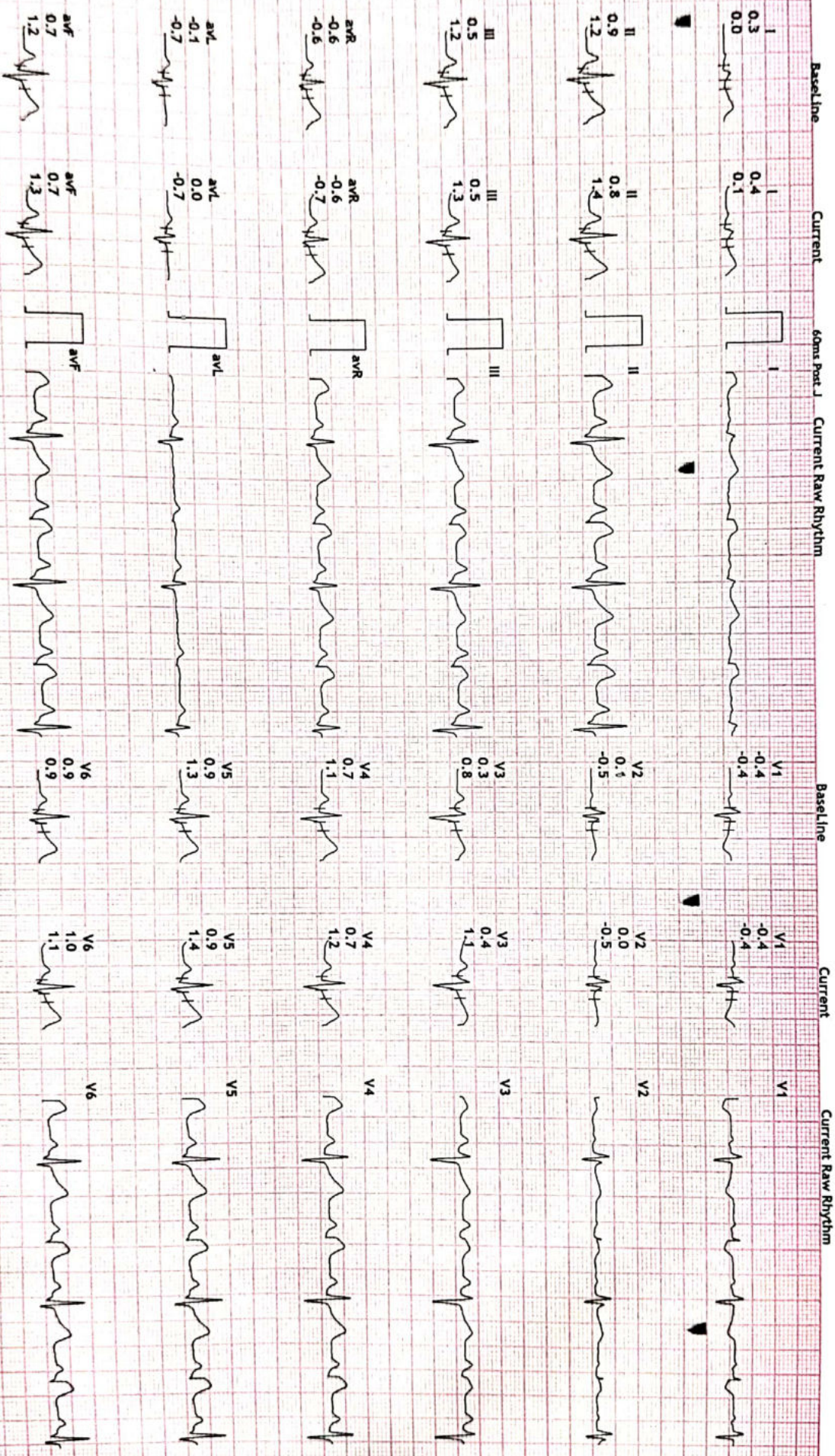

D D PURAM BAREILLY UP

SOS/ANJANI KUMARI

36 Yrs/Female

50 Kg/160 Cms

Date: 25-Mar-2023 11:13:26 AM

HR: 92 bpm

METS: 1.0

BP: 120/80

MPPR:50% of 184

Speed: 0.0 mph

Grade: 0.0%

Raw ECG

BRUCE

(0.05-100)Hz

Ex Time 00:59

BLC : On

Notch : On

HV

10.0 mm/mV

25 mm/Sec.

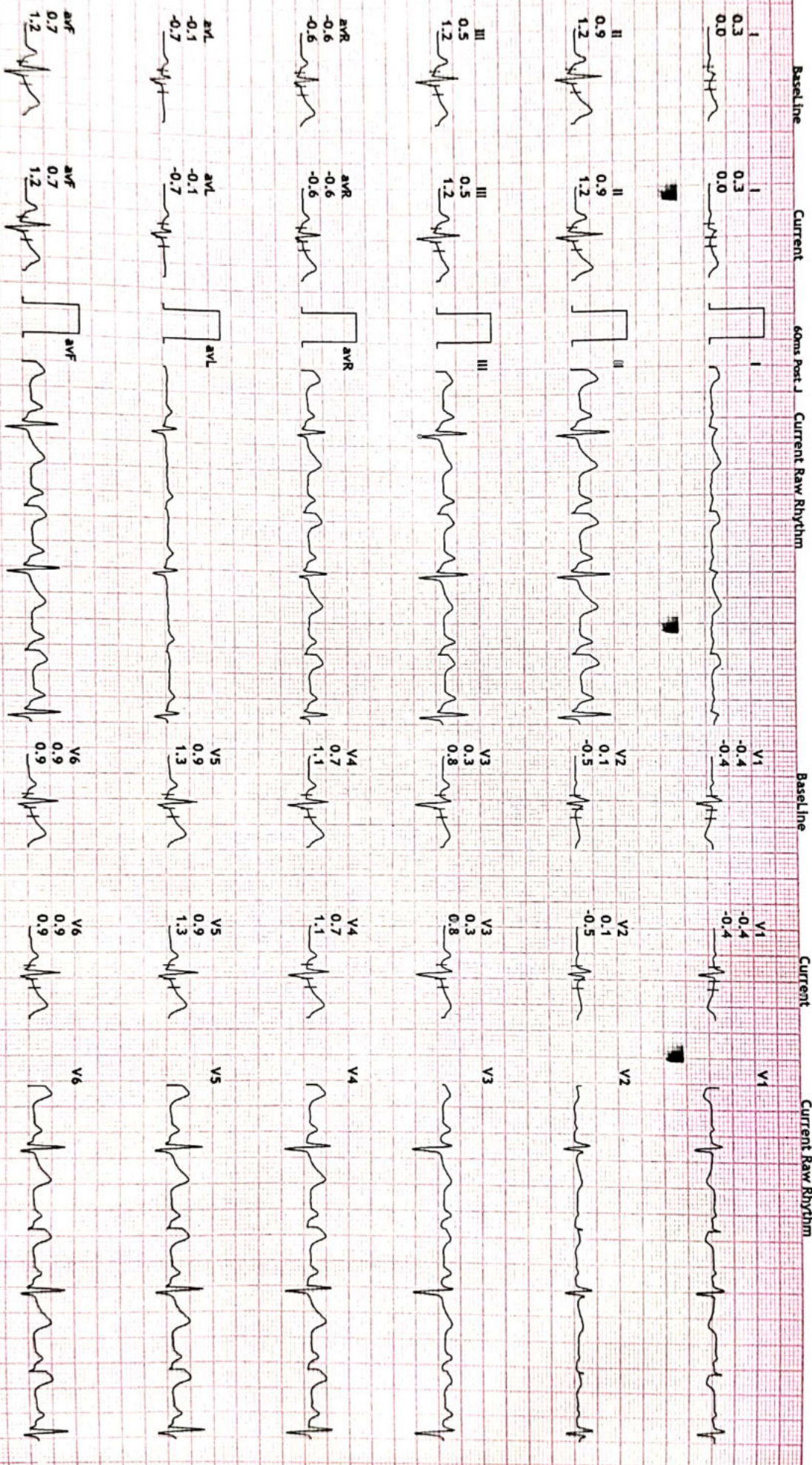

12 Lead + Comparison

LIFE CARE DIAGNOSTIC CENTER
D D PURAM BAREILLY UP
 508/ANJANI KUMARI
 36 Yrs/Female
 50 Kg/160 Cms
 Date: 25-Mar-2023 11:13:26 AM

HR: 95 bpm
 METS: 1.0
 BP: 120/80

MPHR: 51% of 184
 Speed: 0.0 mph
 Grade: 0.0%

Raw ECG
 BRUCE
 (0.05-100)Hz

Ex Time 01:05
 BLC : On
 Notch : On

ExStart
 10.0 mm/mV
 25 mm/Sec.

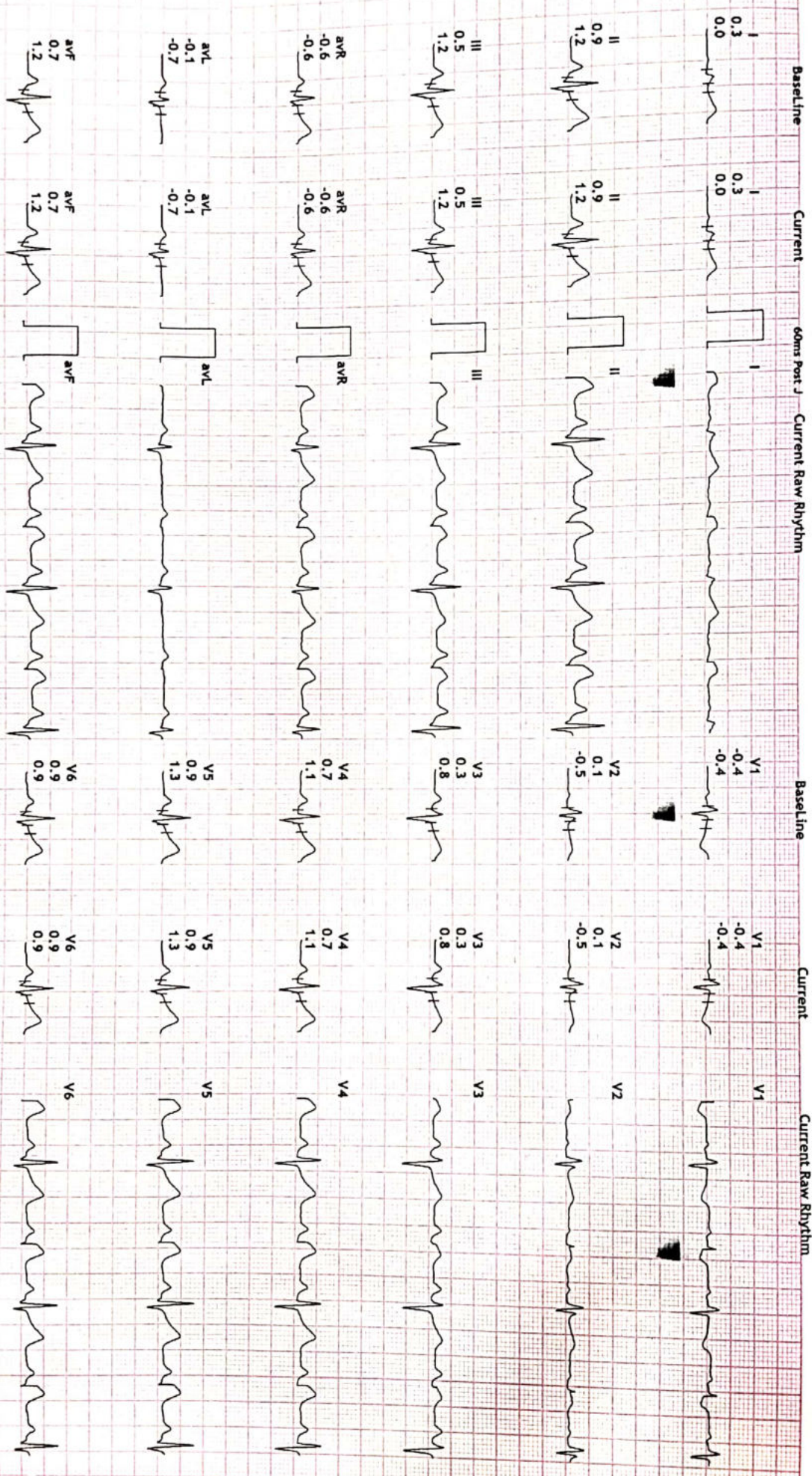

www.streptococci.com | 2895 Stevens St | (954) 301-4110 (FL)

Print Date: 25-Mar-2023

DR. R K MISHRA

LIFE CARE DIAGNOSTIC CENTER

12 Lead + Comparison

D D PURAM BAREILLY UP

508/ANJANI KUMARI

36 Yrs/Female

50 Kg/160 Cms

Date: 25-Mar-2023 11:13:26 AM

HR: 148 bpm

METS: 4.7

BP: 123/84

MpHR: 80% of 184

Speed: 1.7 mph

Grade: 10.0%

RAW ECG

BRUCE (0.05-100)Hz

Ex Time 03:00

BLC: On

Notch: On

BRUCE: Stage 1 (100)

10.0 mm/mV

25 mm/Sec.



Model: K110809264.dcm @ 4mb5 SMI Software V19C4391_V10.0.11

Print Date: 25 Mar 2023



DR. R K MISHRA

12 Lead + Comparison

LIFE CARE DIAGNOSTIC CENTER

D D PURAM BAREILLY UP
 508/ANJANI KUMARI
 36 Yrs/Female
 50 Kg/160 Cms
 Date: 25-Mar-2023 11:13:26 AM

HR: 169 bpm
 METS: 7.1
 BP: 126/86

MPHR: 91% of 184
 Speed: 2.5 mph
 Grade: 12.0%

Raw ECG
 BRUCE
 (0.05-100)Hz

Ex Time 06:00
 BLC : On
 Notch : On

BRUCE: Stage 2
 10.0 mm/mV
 25 mm/Sec.

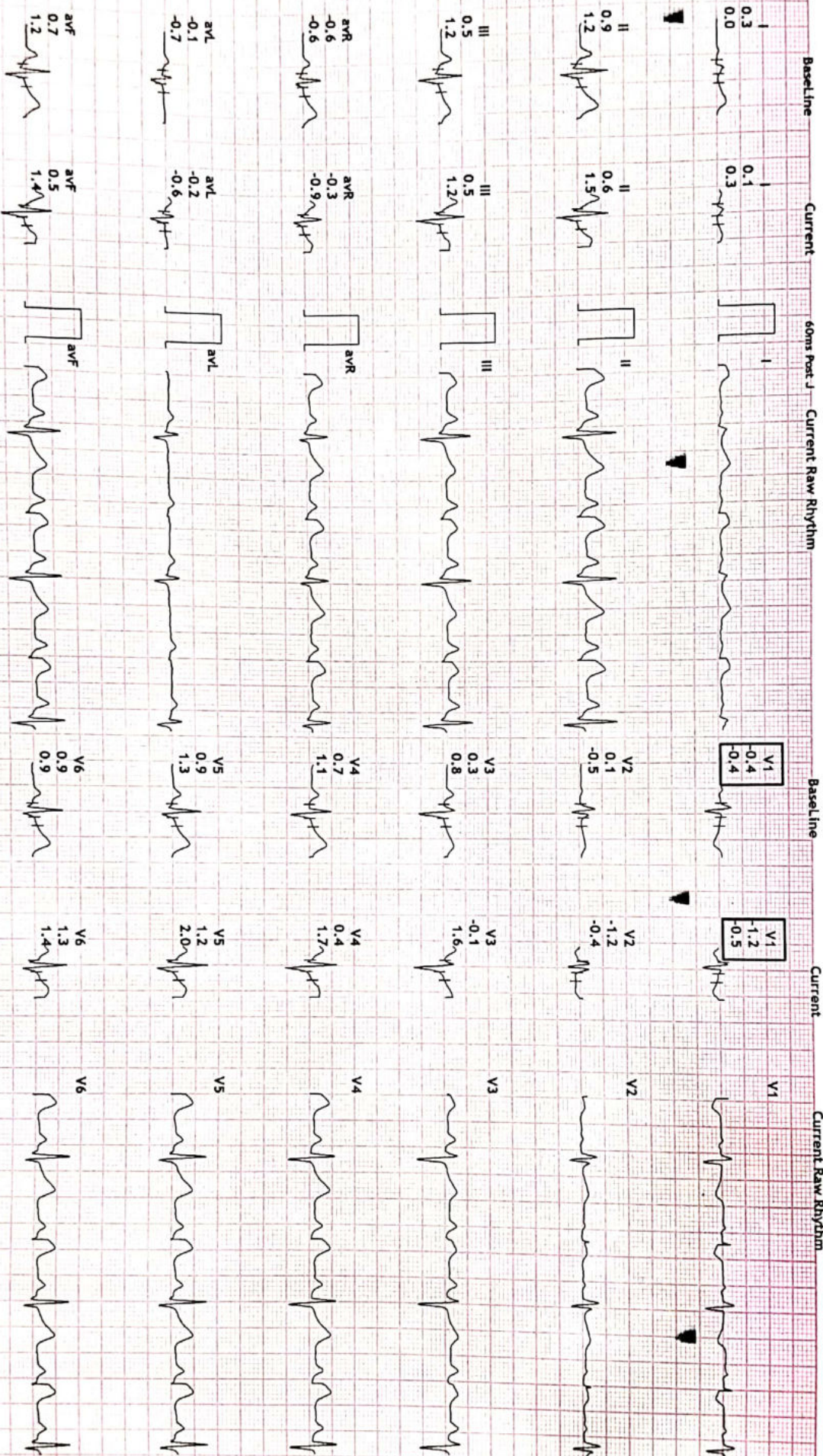

https://www.international.com/34MS-SmartView/ViewDoc.aspx?1000231

Print Date: 25-Mar-2023

DR. R K MISHRA

LIFE CARE DIAGNOSTIC CENTER
D D PURAM BAREILLY UP

508/ANJANI KUMARI
 36 Yrs/Female
 50 Kg/160 Cms
 Date: 25-Mar-2023 11:13:26 AM

HR: 180 bpm
 METS: 7.9
 BP: 126/86

MPHR: 97% of 184
 Speed: 3.4 mph
 Grade: 14.0%

Raw ECG
 BRUCE
 (0.05-100)Hz

Ex Time 06:46
 BLC : On
 Notch : On

BRUCE:PeakEx(146)
 10.0 mm/mv
 25 mm/Sec.

12 Lead + Comparison



REC-21 BAREILLY INTERNATIONAL CLINIC II, BMS'S SURKHOSTAL, VIKASNAGRI, P.O. & S.I.

Print Date: 25-Mar-2023

DR. R K MISHRA



12-Lead + Comparison

LIFE CARE DIAGNOSTIC CENTER

D D PURAM BAREILLY UP

508/ANJANI KUMARI

36 Yrs/Female

50 Kg/160 Cms

Date: 25-Mar-2023 11:13:26 AM

HR: 158 bpm
 METS: 1.2
 BP: 126/86

MPHR:85% of 184
 Speed: 1.1 mph
 Grade: 0.0%

Raw ECG
 BRUCE
 (0.05-100)Hz

Ex Time 06:48
 BLC :On
 Notch :On

Recovery(1:00)
 10.0 mm/mV
 25 mm/Sec.

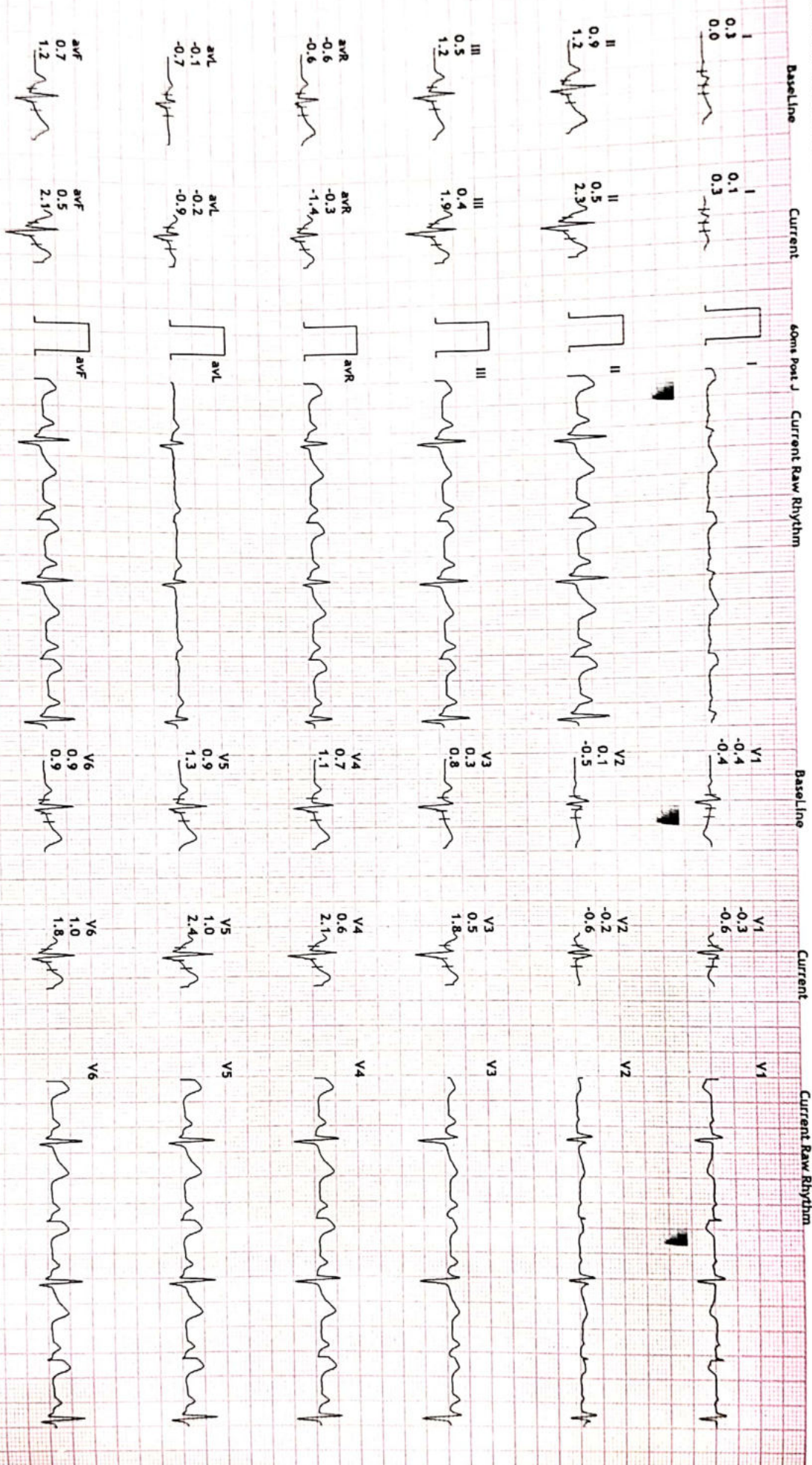

https://www.independent.com/.../2023/03/25/

Print Date: 25-Mar-2023

DR. R K MISHRA

LIFE CARE DIAGNOSTIC CENTER

12-Lead + Comparison

D D PURAM BAREILLY UP
508/ANJANI KUMARI
36 Yrs/Female
50 Kg/160 Cms
Date: 25-Mar-2023 11:13:26 AM

HR: 137 bpm
METs: 1.0
BP: 123/83

MPHR: 74% of 184
Speed: 0.0 mph
Grade: 0.0%

Raw ECG
BRUCE
(0.05-100)Hz

Ex Time 06:48
BLC : On
Notch : On

Recovery(2:00)
10.0 mm/mV
25 mm/Sec.



Baseline Current 60ms Post J Current Raw Rhythm Baseline Current Current Raw Rhythm

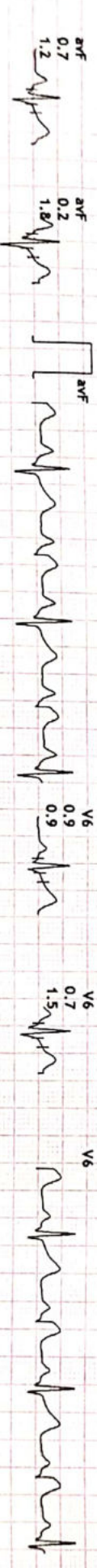
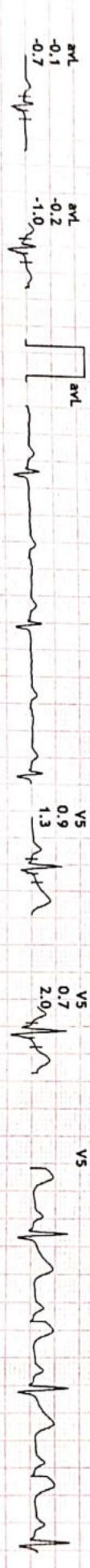
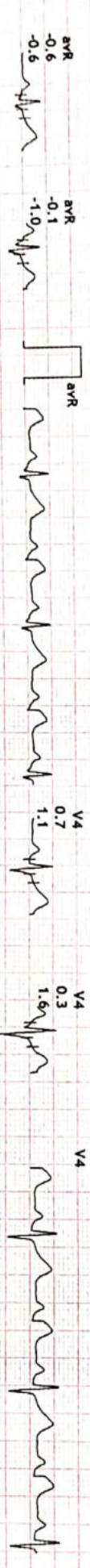
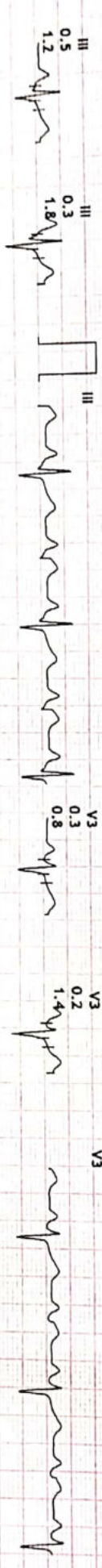
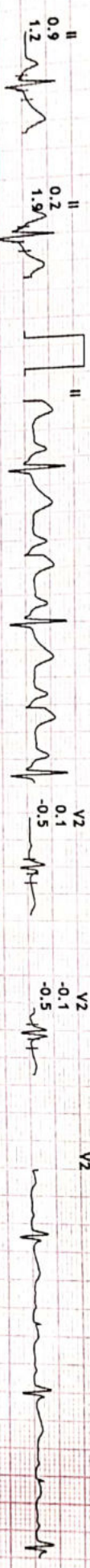
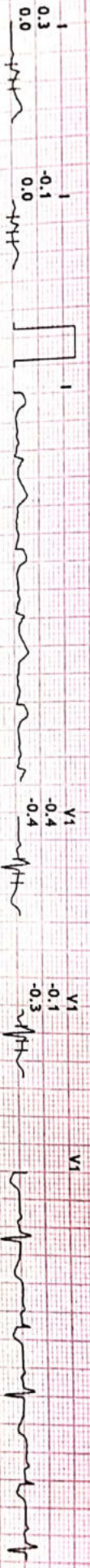

LIFE CARE DIAGNOSTIC CENTER

D D PURAM BAREILLY UP

508/ANJANI KUMARI

36 Yrs/Female

50 Kg/160 Cms

Date: 25-Mar-2023 11:13:26 AM

12-Lead + Comparison

HR: 129 bpm
METS: 1.0
BP: 121/81

MPHR: 70% of 184
Speed: 0.0 mph
Grade: 0.0%

Raw ECG
BRUCE
(0.05-100)Hz

Ex Time 06:48
BLC :On
Notch :On

Recovery(3:00)
10.0 mm/mV
25 mm/Sec.

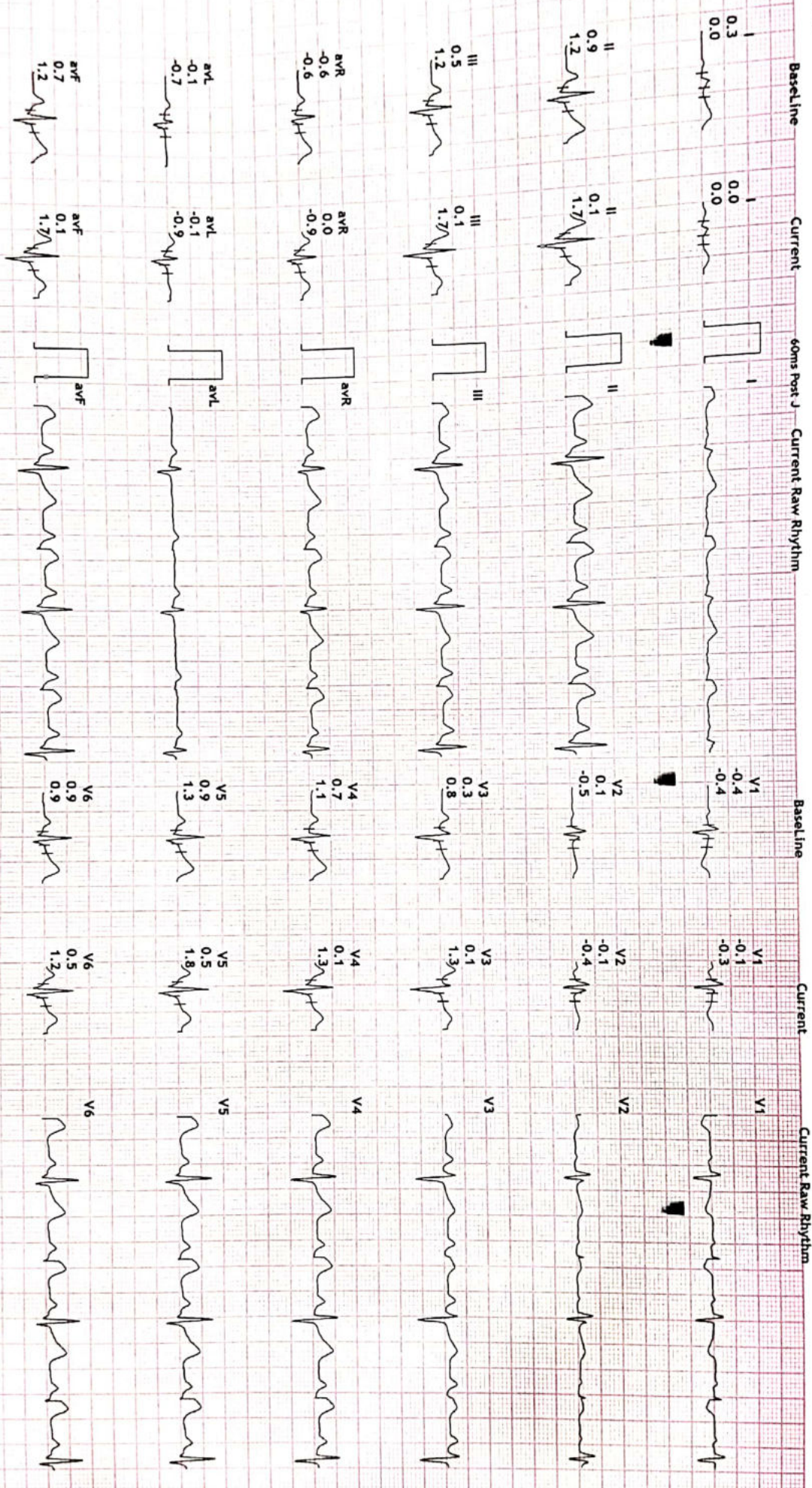

D D PURAM BAREILLY UP

508/ANJANI KUMARI 36 Yrs/Female 50 Kg/160 Cms

Date: 25-Mar-2023 11:13:26 AM

Protocol : BRUCE



Supine : PhTime 0:53 StageTime 0:01 0.0 mph 0.0% 1.0 METs 96 bpm 120/80 @60ms Post J
 PeakEx : PhTime 6:48 StageTime 0:48 3.4 mph 14.0% 7.9 METs 180 bpm 126/86 @33ms Post J

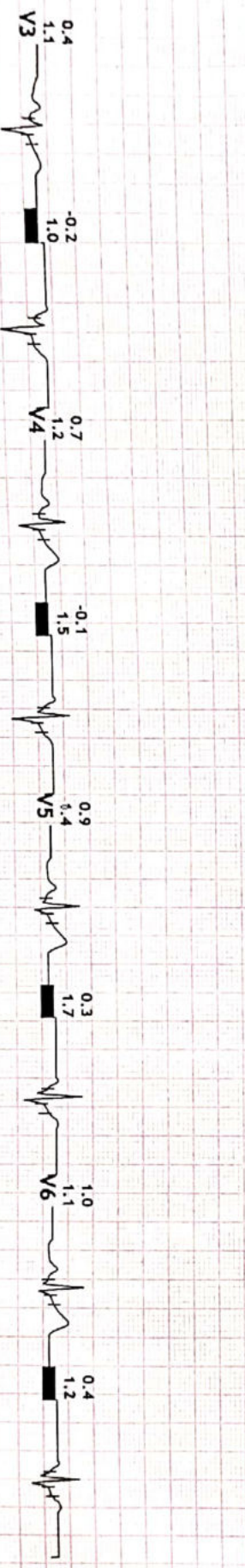
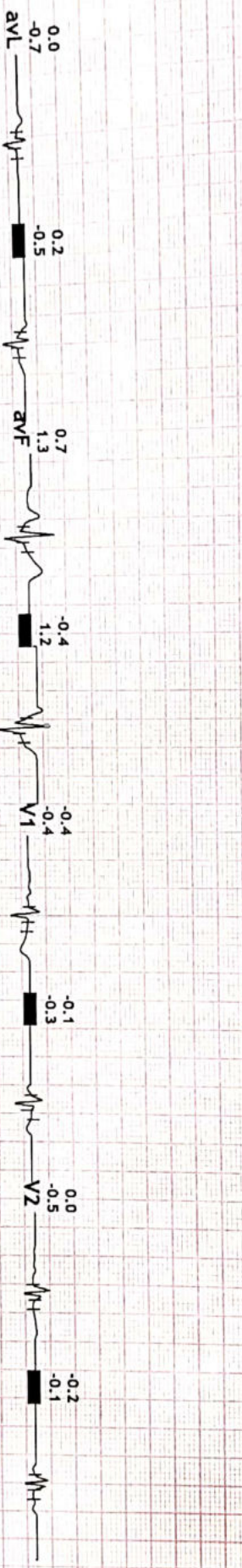
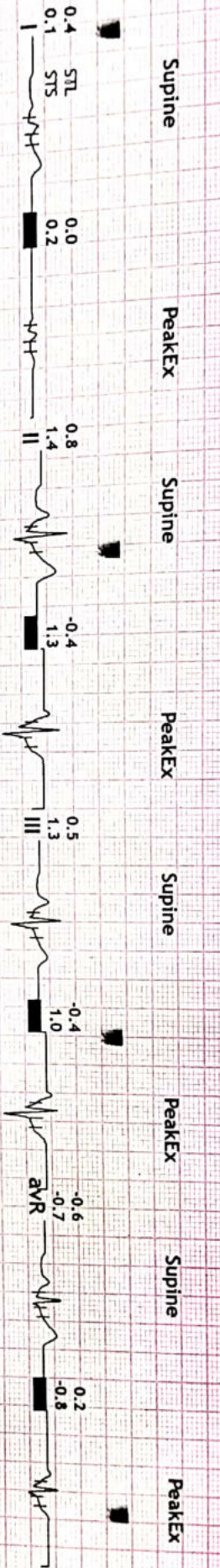

NAME Anjani Kumari

Date 25/03/2023

AGE 36/F

REST ECG REPORT

Position	n	P.Wave	n
Standardisation Imv	n	PR Interval	n
Mechanism	n	QRS Complexes	n
Voltage	n	Q-T Duration	n
Electrical Axis	n	S.T Segment	n
Auricular Rate	83/4	T-Wave	n
Ventricular Rate	83/4	Q-Wave	n
Additional Findings, If Any			



Conclusion : V.N.L

Life Care Diagnostic Center
Dr. R. K. Mishra
Signature of the Medical Examiner (M.E)
Reg. No. 58249

Anjan Kumar

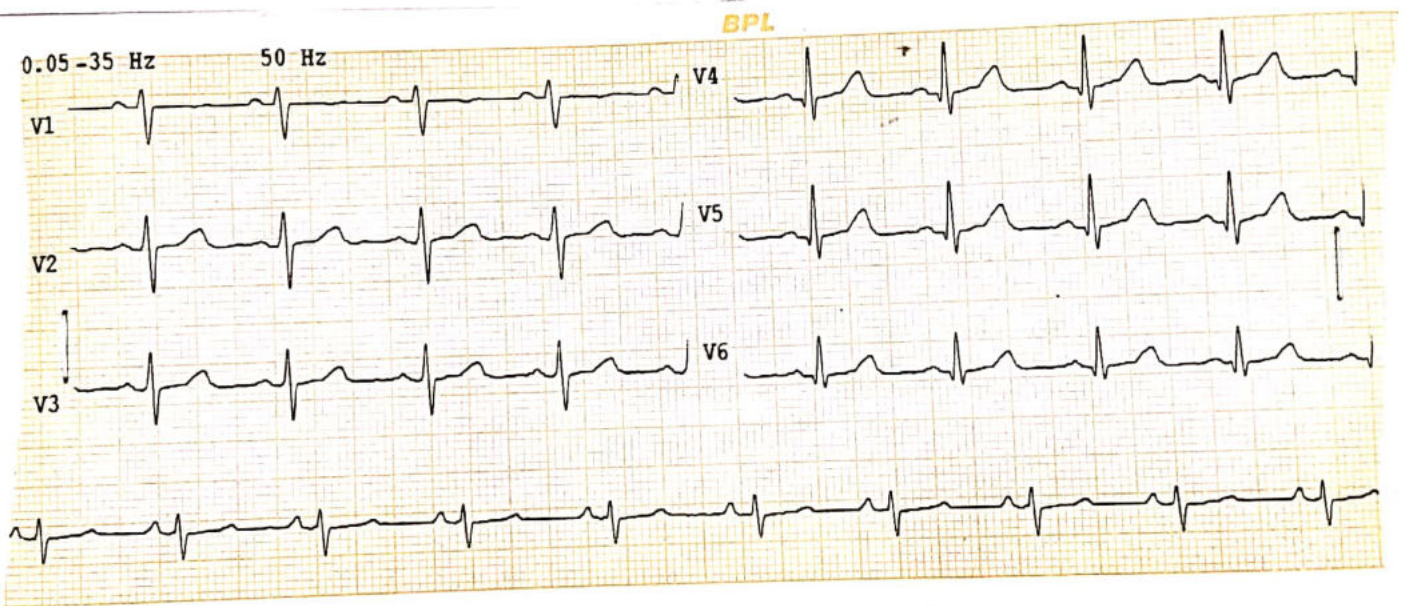
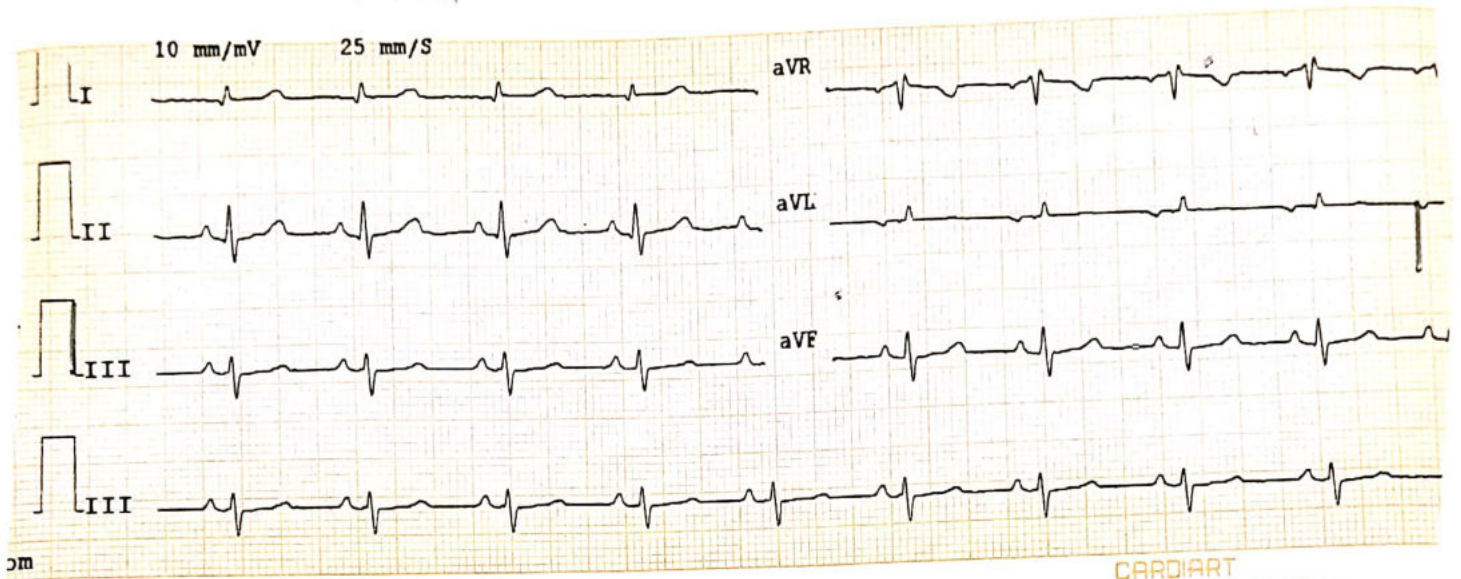

Life Care Diagnostic Center
Dr. R. K. Mishra
M.D. Medicine
Reg. No. 58249



LIFE CARE DIAGNOSTIC CENTRE

D.D. Puram, Stadium Road, Bareilly | Mob. 7310875792, 8923560226

Name **Mrs. ANJANI KUMARI**

Ref. By **MEDIWHEEL**

Age/Sex **36 Yrs. F**

Patient Id **2303254008**

Receiving On **25/03/2023**

Reporting on **25/03/2023**

Investigation **COMPLETE HAEMOGRAM, LIPID PROFILE, RFT, LFT, B.GR, Rh, HB A1C, Sug F, SUGAR, PP, BUN, URINE ROUTINE & MICR...**

Test Name	Value	Unit	Normal Value
<u>COMPLETE HAEMOGRAM</u>			
HAEMOGLOBIN (Hb)	11.9	gm/dl	11.5 - 16.5
TOTAL LEUCOCYTE COUNT (TLC)	7,000	/cumm	4000 - 11000
DIFFERENTIAL LEUCOCYTE COUNT (DLC)			
NEUTROPHIL	56	%	40 - 75
LYMPHOCYTE	40	%	20 - 45
EOSINOPHIL	04	%	01 - 06
MONOCYTE	00	%	02 - 10
BASOPHIL	00	%	0 - 0
ESR (WESTEGREN's METHOD)	09	mm/1st hr.	0 - 20
R B C COUNT	3.92	Millions/cmm	3.8 - 4.8
P.C.V / HAEMATOCRIT	38.1	%	35 - 45
M C V	97.1	fl.	80 - 100
M C H	30.3	Picogram	27.0 - 31.0
M C H C	31.2	gm/dl	33 - 37
PLATELET COUNT	1.57	Lakh/cmm	1.50 - 4.00
RDW	14.6	FL	11.5 - 14.5
MPV	13.0	FL	7.5 - 11.5
PDW	15.9		6.5 - 15.2
<u>LIPID PROFILE</u>			
TRIGLYCERIDES	89.28	mg/dL	40.0 - 165.0
TOTAL CHOLESTEROL	165.1	mg/dL	123.0 - 199.0
H D L CHOLESTEROL DIRECT	56.2	mg/dL	40.0 - 79.4

Fully Computerized Diagnostic Lab

Page 1

Not Valid for Medico Legal Purpose

*This is a pathological opinion, not the diagnosis
Kindly correlate clinically*

SEROLOGY | BIOCHEMISTRY | MICROBIOLOGY | HISTOPATHOLOGY
COMPLETE HEMATOLOGY | SEMEN ANALYSIS



LIFE CARE DIAGNOSTIC CENTRE

D.D. Puram, Stadium Road, Bareilly | Mob. 7310875792, 8923560226

Name **Mrs. ANJANI KUMARI**

Ref. By **MEDIWHEEL**

Age/Sex **36 Yrs. F**

Patient Id **2303254008**

Receiving On **25/03/2023**

Reporting on **25/03/2023**

Investigation **COMPLETE HAEMOGRAM, LIPID PROFILE, RFT, LFT, B.GR, Rh, HB A1C, Sug F, SUGAR PP, BUN, URINE ROUTINE & MICR,...**

Test Name	Value	Unit	Normal Value
VLDL	17.856	mg/dL	4.7 - 22.1
LDL CHOLESTEROL DIRECT	91.044	mg/dL	63.0 - 129.0
TOTAL CHOLESTEROL/HDL RATIO	2.938		0.0 - 4.97
LDL / HDL CHOLESTEROL RATIO	1.62		0.00 - 3.55
<u>KIDNEY FUNCTION TEST (RFT)</u>			
SERUM CREATININE	0.83	mg/dL	0.5 - 1.4
SERUM URIC ACID	4.10	mg%	2.4 - 6.2
SODIUM	142.6	mEq/L	136.0 - 149.0
POTASSIUM	4.28	mEq/L	3.5 - 5.5
<u>LIVER FUNCTION TEST (LFT)</u>			
BILIRUBIN TOTAL	0.80	mg/dl	0 - 1.0
CONJUGATED (D. Bilirubin)	0.22	mg/dl	0.00 - 0.25
UNCONJUGATED (I.D. Bilirubin)	0.58	mg/dl	0.00 - 0.70
TOTAL PROTEIN	6.81	gm/dl	6.6 - 8.3
ALBUMIN	4.20	gm/dl	3.4 - 4.8
GLOBULIN	2.61	gm/dl	2.3 - 3.5
A/G RATIO	1.609		
SGOT	26.19	IU/L	0 - 40
SGPT	20.95	IU/L	0.0 - 40.0
ALKALINE PHOSPHATASE IFCC Method	68.2	U/L	35.0 - 104.0
GAMMA GT	29.4	IU/L	6.0 - 42.0
LFT INTERPRET			

Fully Computerized Diagnostic Lab

Page 2

Not Valid for Medico Legal Purpose

*This is a pathological opinion, not the diagnosis
Kindly correlate clinically*

**SEROLOGY | BIOCHEMISTRY | MICROBIOLOGY | HISTOPATHOLOGY
COMPLETE HEMATOLOGY | SEMEN ANALYSIS**



LIFE CARE DIAGNOSTIC CENTRE

D.D. Puram, Stadium Road, Bareilly | Mob. 7310875792, 8923560226

Name Mrs. ANJANI KUMARI

Ref. By MEDIWHEEL

Age/Sex 36 Yrs. F

Patient Id 2303254008

Receiving On 25/03/2023

Reporting on 25/03/2023

Investigation COMPLETE HAEMOGRAM, LIPID PROFILE, RFT, LFT, B.GR, Rh, HB A1C, Sug F,
SUGAR, PP, BUN, URINE ROUTINE & MICR,...

Test Name	Value	Unit	Normal Value
BIOCHEMISTRY			
BLOOD SUGAR FASTING	70.73	mg/dl	60 - 100
URINE SUGAR FASTING	NIL		NIL
BLOOD UREA NITROGEN (BUN)	10.54	mg%	6.0 - 20.0

**** End Of Report ****

Fully Computerized Diagnostic Lab

*This is a pathological opinion, not the diagnosis
Kindly correlate clinically*

Page 3 of 3

Dr. PANKAJ TRIPATHI
MBBS, MD (PATHOLOGIST)
GOLD MEDALIST
Not Valid for Medico Legal Purpose

SEROLOGY | BIOCHEMISTRY | MICROBIOLOGY | HISTOPATHOLOGY
COMPLETE HEMATOLOGY | SEMEN ANALYSIS



LIFE CARE DIAGNOSTIC CENTRE

D.D. Puram, Stadium Road, Bareilly | Mob. 7310875792, 8923560226

Name **Mrs. ANJANI KUMARI**
Ref. By **MEDIWHEEL**
Age/Sex **36 Yrs. F**

Patient Id **2303254008**
Receiving On **25/03/2023**
Reporting on **25/03/2023**

Investigation **COMPLETE HAEMOGRAM, LIPID PROFILE, RFT, LFT, B.GR, Rh, HB A1C, Sug F, SUGAR PP, BUN, URINE ROUTINE & MICR...**

Test Name	Value	Unit	Normal Value
-----------	-------	------	--------------

HAEMATOLOGY

BLOOD GROUP ABO

"B"

RH TYPING

POSITIVE

HB A1C

4.92 %

EXPECTED VALUES :-

Metabolically healthy patients	=	4.8 - 5.5 % HbA1C
Good Control	=	5.5 - 6.8 % HbA1C
Fair Control	=	6.8-8.2 % HbA1C
Poor Control	=	>8.2 % HbA1C

REMARKS:-

In vitro quantitative determination of **HbA1C** in whole blood is utilized in long term monitoring of glycemia

The **HbA1C** level correlates with the mean glucose concentration prevailing in the course of the patient's recent history (approx - 6-8 weeks) and therefore provides much more reliable information for glycemia monitoring than do determinations of blood glucose or urinary glucose.

It is recommended that the determination of **HbA1C** be performed at intervals of 4-6 weeks during Diabetes Mellitus therapy.

Results of **HbA1C** should be assessed in conjunction with the patient's medical history, clinical examinations and other findings.

**** End Of Report ****

Dr. PANKAJ TRIPATHI
MBBS, MD (PATHOLOGIST)
GOLD MEDALIST

Not Valid for Medico Legal Purpose

Fully Computerized Diagnostic Lab

Page 1

*This is a pathological opinion, not the diagnosis
Kindly correlate clinically*

SEROLOGY | BIOCHEMISTRY | MICROBIOLOGY | HISTOPATHOLOGY
COMPLETE HEMATOLOGY | SEMEN ANALYSIS



LIFE CARE DIAGNOSTIC CENTRE

D.D. Puram, Stadium Road, Bareilly | Mob. 7310875792, 8923560226

Name **Mrs. ANJANI KUMARI**
Ref. By **MEDIWHEEL**
Age/Sex **36 Yrs. F**

Patient Id **2303254008**
Receiving On **25/03/2023**
Reporting on **25/03/2023**

Investigation **COMPLETE HAEMOGRAM, LIPID PROFILE, RFT, LFT, B.GR, Rh, HB A1C, Sug F, SUGAR PP, BUN, URINE ROUTINE & MICR...**

Test Name	Value	Unit	Normal Value
-----------	-------	------	--------------

URINE EXAMINATION TEST

PHYSICAL EXAMINATION

QUANTITY	20	ml.	
COLOUR	PALE YELLOW		
TRANSPARENCY	CLEAR		
SPECIFIC GRAVITY	1.015		
PH	6.0		

CHEMICAL EXAMINATION

ALBUMIN	NIL		
REDUCING SUGAR	NIL		

MICROSCOPIC EXAMINATION

PUS CELLS	3-4	/HPF	
RBC'S	NIL	/HPF	
CASTS	NIL		
CRYSTALS	NIL		
EPITHELIAL CELLS	1-2	/HPF	
BACTERIA	NIL		
OTHERS	NIL		

**** End Of Report ****

Dr. PANKAJ TRIPATHI
MBBS, MD (PATHOLOGIST)
GOLD-MEDALIST

Not Valid for Medico Legal Purpose

Fully Computerized Diagnostic Lab

Page 2 of 2

*This is a pathological opinion, not the diagnosis
Kindly correlate clinically*

SEROLOGY | BIOCHEMISTRY | MICROBIOLOGY | HISTOPATHOLOGY
COMPLETE HEMATOLOGY | SEMEN ANALYSIS



LIFE CARE DIAGNOSTIC CENTRE

D.D. Puram, Stadium Road, Bareilly | Mob. 7310875792, 8923560226

Name Mrs. ANJANI KUMARI

Ref. By MEDIWHEEL

Age/Sex 36 Yrs. F

Investigation COMPLETE HAEMOGRAM, LIPID PROFILE, RFT, LFT, B.GR, Rh, HB A1C, Sug F,
SUGAR PP, BUN, URINE ROUTINE & MICR...

Patient Id 2303254008

Receiving On 25/03/2023

Reporting on 25/03/2023

Test Name	Value	Unit	Normal Value
-----------	-------	------	--------------

BIOCHEMISTRY

BLOOD SUGAR PP

98.3

mg/dl

70 - 140

**** End Of Report ****

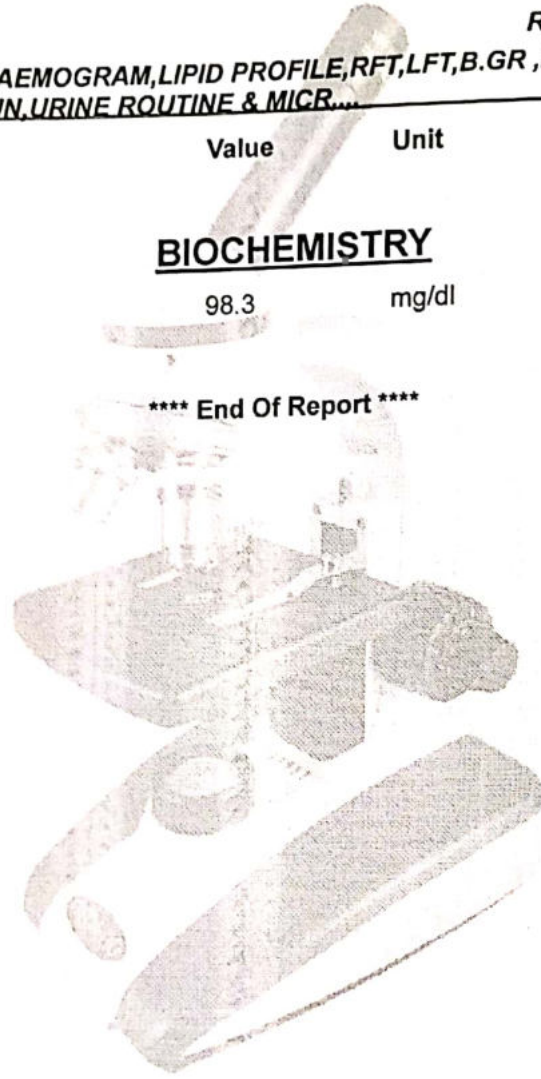

Fully Computerized Diagnostic Lab

*This is a pathological opinion, not the diagnosis
Kindly correlate clinically*

Page 1 of 1

Dr. PANKAJ TRIPATHI
MBBS, MD (PATHOLOGIST)
GOLD MEDALIST

Not Valid for Medico Legal Purpose

SEROLOGY | BIOCHEMISTRY | MICROBIOLOGY | HISTOPATHOLOGY
COMPLETE HEMATOLOGY | SEMEN ANALYSIS

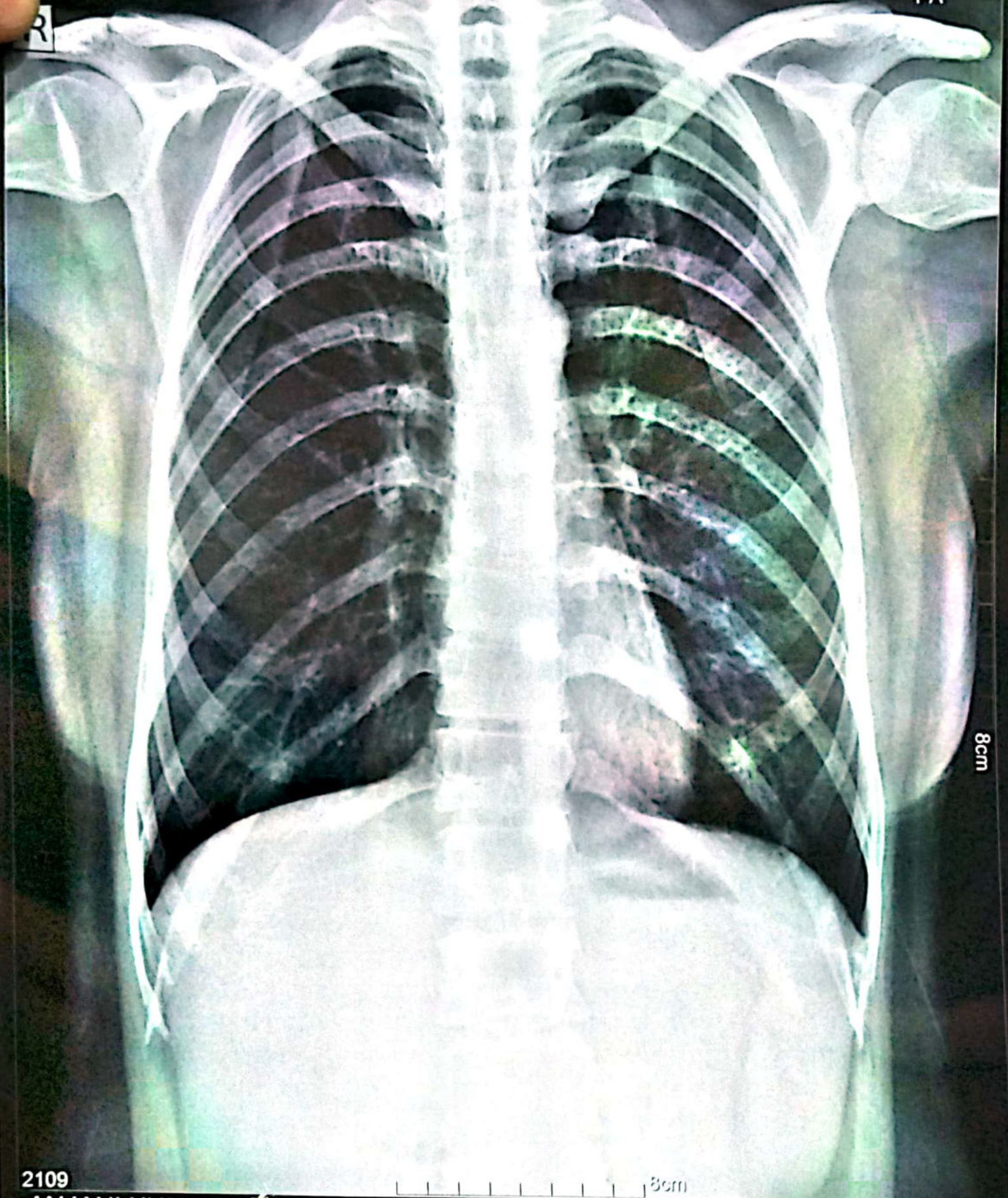

2109

ANJANI KUMARI 36Y Female CHEST PAT002796 25-03-2023



NAME:	ANJANI KUAMRI	AGE/SEX:	36 Y/F	DATE:	25/03/2023
REF BY:	SELF				

CHEST X RAY (PA-VIEW)

Bilateral lung parenchyma appears normal.

Trachea central.

Bilateral CP angles normal.

Cardiac shadow appears normal.

Mediastinal shadows appear normal.

Bony rib cage and soft tissue shadows normal.

Please correlate clinically.

DR RAJAT SAXENA
MBBS, DMRD RADIOLOGIST



NOT VALID FOR MEDICO LEGAL PURPOSE

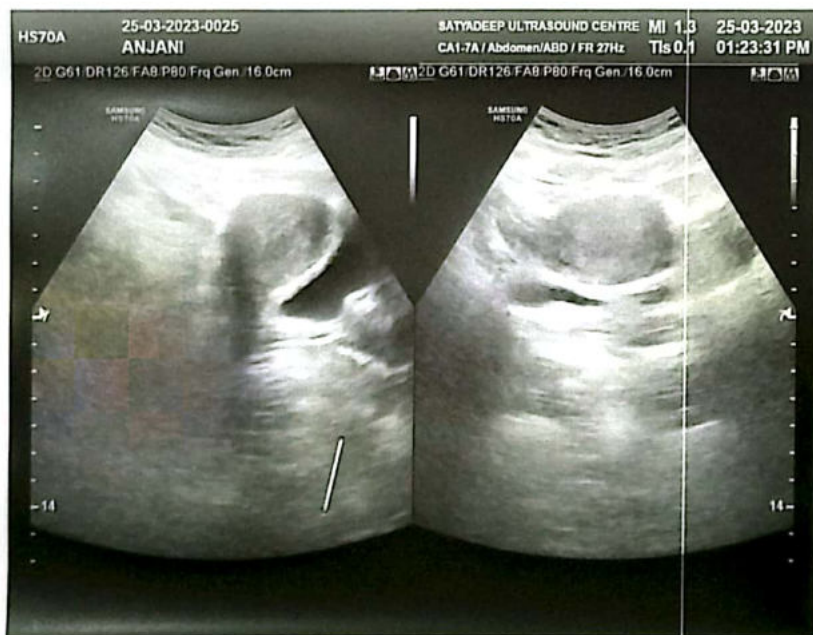

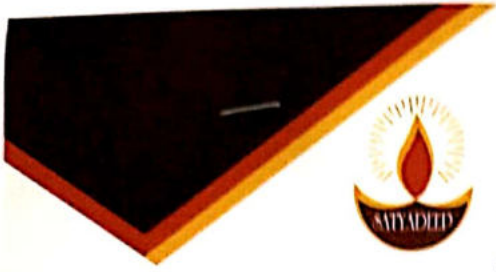

SATYADEEP ULTRASOUND & PATHOLOGY CENTRE

B-55, Deen Dayal Puram, Adjacent to O2 Gym, Bareilly - 243122

NAME: ANJANI KUMARI	SEX: FEMALE	AGE: 36 YEARS
REFERRED BY: SELF	DATE: 25/03/2023	

ABDOMINO-PELVIC SONOGRAPHY

Liver is normal in size with normal shape and texture. No focal lesions.

Portal vein is normal.

Gall Bladder is well distended. Wall thickness normal. No calculus. No sludge.

No evidence of IHBR dilatation. CBD is normal.

Pancreas is normal in size, outline and echo texture. No focal lesion.

Spleen is normal in size, outline and echo texture. No focal lesion.

Right kidney

Normal in size and echo texture. Cortico-medullary differentiation is preserved.

No evidence of hydronephrosis or calculi. The ureter is not dilated.

Left kidney

Normal in size and echo texture. Cortico-medullary differentiation is preserved.

No evidence of hydronephrosis or calculi. The ureter is not dilated.

Urinary Bladder is distended.

Normal in outline, wall thickness. No mural lesion / calculi.

PELVIS:

- Uterus: Anteverted, normal in size.
- The endo and myometrium are normal.
- ET measures- 4.5 mm, hyperechoic and regular.
- Bilateral ovaries are normal.
- No adnexal mass. No free fluid in POD.

No evidence of ascites or lymphadenopathy.

Both iliac fossa - No mass / collection. No evidence of bowel thickening

IMPRESSION:

- **NO SIGNIFICANT ABNORMALITY DETECTED.**

Please correlate clinically.

DR RAJAT SAXENA
MBBS,DMRD RADIOLOGIST



NOT VALID FOR MEDICO LEGAL PURPOSE

Name- Anjali Kumari

RG \Rightarrow -3.75 / -1.75 95°

LE \Rightarrow -5.75 / -2.00 60°

RELUB
Eye Drops

RELUB DS

Heartears



NABL Accredited Pathology Laboratory

Customer Care Number
9599593622
9599593625



Barcode No **83749500** Lab No **00012303260553**
 Patient Name **Ms.ANJANI KUMARI** Reg Date **26/Mar/2023 04:14AM**
 Age Sex **36 YRS/Female** Sample Coll. Date **26/Mar/2023 04:14 AM**
 Referred By **DR. MEDI WHEEL** Sample Rec.Date **26/Mar/2023 04:18 AM**
 Client Code/Name **AP030201 Life Care Pathology**
 Ref. Lab Hosp
 Panel Address **Shop No-6 Patel Complex Near Sai Hospital Stadium Road Bareilly 243001**
 Report Date **26/Mar/2023 05:53AM**

Test Name With Methodology	Result	Unit	Biological Ref.Interval
Thyroid Profile-I [T3,T4,TSH]			
T3 (Triiodothyronine) <small>Serum, Electro Chemi Luminescent Immuno Assay</small>	124.5	ng/dl	60-181
T4 (Thyroxine) <small>Serum, Electro Chemi Luminescent Immuno Assay</small>	6.17	ug/dl	4.5-12.6
TSH (Ultrasensitive) <small>Serum, Electro Chemi Luminescent Immuno Assay</small>	8.36	uIU/mL	0.13-6.33

- Comments:
- Our reference range applies the central 95th interval (2.5th – 97.5th quantile) according to the CLSI/IFCC guidelines EP28-A3c.
 - A circadian variation in serum TSH in healthy subjects is well documented. TSH level is reaching peak levels between 2-4 am and at a minimum between 6-10 pm. The variation is of the order of 50%, hence time of the day has influence on the value of TSH.
 - TSH levels between 6.3 and 15.0 may represent subclinical or compensated hypothyroidism or show considerable physiological & seasonal variation, suggest clinical correlation or repeat testing with fresh sample.
 - TSH levels may be transiently altered because of non-thyroid illness, like severe infection, renal disease, liver disease, heart disease, severe burns, trauma, surgery etc. Few drugs also altered the TSH values.
 - A high TSH result often means an underactive thyroid gland caused by failure of the gland (hypothyroidism). A low TSH result can indicate an overactive thyroid gland (hyperthyroidism) or damage to the pituitary gland that prevents it from producing TSH.
 - Resistance to thyroid hormone (RTH) and central hyperthyroidism (TSH-oma) are rare conditions associated with elevated TSH, T4 and T3 levels.

Below mentioned are the guidelines for age reference ranges for T3, T4 and TSH results:

Age	Total T3 (ng/dl)	Total T4 (µg/dl)	TSH (µIU/ml)
1 - 6 days	73 - 288	5.04 - 18.5	0.7 - 15.0
6 days - 3 months	80 - 275	5.41 - 17.0	0.72 - 11.0
4 - 12 months	86 - 265	5.67 - 16.0	0.73 - 8.35
1 - 6 years	92 - 248	5.95 - 14.7	0.70 - 5.97
7 - 11 years	93 - 231	5.99 - 13.8	0.60 - 5.84
12 - 20 years	91 - 218	5.91 - 13.2	0.51 - 6.50
>20 years	80 - 181	4.50 - 12.6	0.13 - 6.33

TSH Level in pregnancy	Value
First Trimester	0.10 – 2.5 µIU/ml
Second Trimester	0.20 – 3.0 µIU/ml
Third Trimester	0.30 – 3.0 µIU



Prashant G.
Dr Prashant Goyal
(Chief Pathologist)



Accuprobe Healthcare & Diagnostics Pvt. Ltd.
Corporate Office & Reference Lab:
 B-14/7, Jhilmil Industrial Area, Delhi-110095
 Ph.: 011-40508364 | E: info@accuprobe.in | W: www.accuprobe.in
 Customer Care Number : 9599593622, 9599593625