

Abdomen : Appearance N

Abdominal Girth

Liver ✓

Spleen -

Kidney

Colon

Tenderness

Bowel Sounds

Ⓟ

Genitals :

CNS :

Cranial Nerves

Sensory System

Motor System

Reflexes

↑ LDL

Ⓟ

Fundus  
Eyes

Low fat diet -  
Regular meals

Skin :

Spine &  
Extremities

Psychological Assessment : Normal

Anxious

Depressed

Functional Status : (ability to perform routine activities)

Signature : 

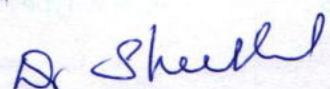
Name of the Consultant : 

Date & Time : 10/9/22



**DEPARTMENT OF CARDIOLOGY**

**Patient Details** : Mrs. GIRIJA N | Female | 36Yr 2Mth 1Days  
**UHID** : AHS.0000086306 **Patient Location:** AHC  
**Patient Identifier:** AHSHC16505   
**DRN** : 5622109784 **Completed on :** 10-SEP-2022 12:43  
**Ref Doctor** : SELF REFERRAL

**ECHO/TMT - OPTIONAL**

**MEASUREMENTS (M- MODE)**

AO :2.7 cms LVID(d):4.52 cms  
 LA :4.0 cms LVID(s):2.81 cms  
 RVID :1.6 cms IVS (d):1.01 cms  
 ESV : 35 ml IVS (s):1.11 cms  
 EDV : 82 ml PW (d):1.02 cms  
 EF : 60 % PW (s):1.15 cms

**VALVES**

Mitral Valve : Normal  
 Aortic valve : Normal  
 Tricuspid Valve : Normal.  
 Pulmonary Valve : Normal.

**CHAMBERS**

Left Atrium : Normal .  
 Right Atrium : Normal.  
 Left Ventricle : Normal  
 Right Ventricle : Normal.

IVS : Intact.  
 IAS : Intact, aneurysmal.

Aorta : Normal.  
 Pulmonary Artery : Normal.

**DOPPLER DATA**

Mitral Valve : E = 0.87 m/sec A = 0.52 m/sec



Mrs. GIRIJA N

AHS.0000086306

AHSHC16505

**ECHO/TMT - OPTIONAL**

Aortic valve : 1.40 m/sec

Tricuspid Valve : Trivial TR Jet Gradient 20 mmHg, Pasp 30 mmHg

Pulmonary Valve : 1.02 m/sec

PULMONAR VEINS : Normal

SYSTEMIC VEINS : Normal

IVC : Normal

WALL MOTION ABNORMALITIES : Absent

PERICARDIUM : Normal

VEGETATION/THROMBUS : Normal

OTHER FINDINGS : Nil

**FINAL IMPRESSION**

NO REGIONAL WALL MOTION ABNORMALITY OF LV AT REST

NORMAL LV SYSTOLIC FUNCTION

NO LV DIASTOLIC DYSFUNCTION

NO LV CLOT / VEGETATION / PE / COA / PAH

--- END OF THE REPORT ---

  
JAYARANGANATH M MBBS,MD,DM  
CONSULTANT -CARDIOLOGY



**DEPARTMENT OF RADIOLOGY**

<b>Patient's Details</b> :	Mrs. GIRIJA N	F	36 Years
<b>UHID</b> :	AHS.0000086306	<b>Ward/Bed No.</b> :	AHC /
<b>I.P.No./Bill No.</b> :	AHSHC16505	<b>Scanned on</b> :	10-Sep-2022
<b>Accession Number</b> :	10391.122095171	<b>Reported On</b> :	10:4
<b>Referring Doctor</b> :			12:38

**X-RAY CHEST - PA VIEW**

**X-ray No:** 541

**Clinical Information:** Health checkup.

**FINDINGS:**

Lung fields are clear.  
 Cardia appears normal.  
 Costophrenic angles appear normal on both sides.  
 Domes of the diaphragm appear normal.  
 Both hila are unremarkable.

**IMPRESSION:**

- No significant abnormality noted on the chest radiograph.

**Dr. Mohammed Hashim Rashid**  
**Radiologist**  
**Dept. of Radiology & Imaging**

---END OF THE REPORT---

**N.B. :** This is only a professional opinion and not the final diagnosis. Radiological investigations are subject to variations due to technical limitations. Hence, correlation with clinical findings and other investigations should be carried out to know true nature of illness.



## YOUR CLINICAL TEST RESULTS

**Mrs. NEERAJA S M**

FEMALE / 46 Yrs / AHS.0000249015 / AHSHC40905

Apollo ProHealth Whole Body Health Program

### URINE ROUTINE (CUE)

Test Name	Result	Unit	Level	Range
Color : (Physical examination)	PALE YELLOW			
Volume : (Physical examination)	30	ml		
Appearance (Physical examination)	CLEAR			
pH (Double indicator-Automated)	6		●	5.5-7.0
Specific Gravity (Pka change- Automated)	1.020		●	1.005-1.025
Protein : (Protein error of indicator- Automated)	NEGATIVE			
Glucose: (GOD-POD - Automated)	NEGATIVE			
Ketone (Rothera - Automated)	NEGATIVE			
Bile Pigments: (Diazotization-Automated)	NEGATIVE			
Urobilinogen (Ehrlich reaction- Automated )	NORMAL			
Blood : (Peroxidase-Automated)	NEGATIVE			
Nitrate: (Greiss reaction-Automated)	NEGATIVE			
Leucocyte Esterases (Hydrolysis - Automated)	NEGATIVE			
RBC (Microscopy)	Nil	Cells/hpf		
Pus Cells (Microscopy)	1-2 /h.p.f	/HPF		0-5
Epithelial Cells (Microscopy)	2-4 /h.p.f			
Casts: (Microscopy)	NIL			
Crystals: (Microscopy)	NIL			
Yeast Cells (Microscopy)	Nil			



Within Normal Range



Boderline High/Low



Outside Range



**DEPARTMENT OF RADIOLOGY**

<b>Patient's Details</b>	: Mrs. GIRIJA N	F   36 Years
<b>UHID</b>	: AHS.0000086306	<b>Ward/Bed No.</b> : AHC /
<b>I.P.No./Bill No.</b>	: AHSHC16505	<b>Scanned on</b> : 10-Sep-2022 09:2
<b>Accession Number</b>	: 10391.222078422	<b>Reported On</b> : 10-Sep-2022 12:14
<b>Referring Doctor</b>	:	

**ULTRASOUND ABDOMEN AND PELVIS**

**Clinical Information:** Health checkup.

**FINDINGS:**

Liver appears normal in size, shape and echopattern measuring~ 12.6 cm. No focal parenchymal lesions identified. No evidence of intra/extrahepatic biliary tree dilatation noted. Portal vein appears to be of normal size.

Gall bladder moderately distended. No definite calculi identified. No evidence of abnormal wall thickening noted. CBD is normal.

Spleen appears normal in size, shape and echopattern measuring~ 10.8 cm. No focal parenchymal lesions identified.

Visualized portion of pancreas appears normal in size, shape and echopattern. No definite calcification or ductal dilatation noted.

Both kidneys appear normal in size, shape and echopattern. Corticomedullary differentiation appears maintained. No evidence of calculi or hydronephrosis seen on either side.

Right kidney measures ~ 10.4 x 1.8 cm. Left kidney measures ~ 10.9 x 1.8 cm.

Urinary bladder distended and appears normal. No evidence of abnormal wall thickening.

Uterus anteverted and appears normal in size measuring ~ 8.6 x 3.7 x 5.6 cm. Myometrial echoes appear normal with no focal lesions identified. The endometrial thickness measures ~ 7 mm.

Both ovaries appear normal in size and echopattern.

Right ovary: ~ 2.8 x 1.6 cm.

Left ovary: ~ 3.0 x 2.1 cm and shows a dominant follicle.

No evidence of ascites.

**N.B. :** This is only a professional opinion and not the final diagnosis. Radiological investigations are subject to variations due to technical limitations. Hence, correlation with clinical findings and other investigations should be carried out to know true nature of illness.



**DEPARTMENT OF RADIOLOGY**

<b>Patient's Details</b>	: Mrs. GIRIJA N	F   36 Years
<b>UHID</b>	: AHS.0000086306	<b>Ward/Bed No.</b> : AHC /
<b>I.P.No./Bill No.</b>	: AHSHC16505	<b>Scanned on</b> : 10-Sep-2022 09:2
<b>Accession Number</b>	: 10391.222078422	<b>Reported On</b> : 10-Sep-2022 12:14
<b>Referring Doctor</b>	:	

**IMPRESSION:**

- No significant abnormality detected.

(R)



**Dr. Mohammed Hashim Rashid**  
**Radiologist**  
**Dept. of Radiology & Imaging**

---END OF THE REPORT---

N.B. : This is only a professional opinion and not the final diagnosis. Radiological investigations are subject to variations due to technical limitations. Hence, correlation with clinical findings and other investigations should be carried out to know true nature of illness.



Rate 50 . Age not entered, assumed to be 50 years old for purpose of ECG interpretation  
 . Sinus rhythm.....normal P axis, V-rate 50- 99  
 PR 140 . Atrial premature complexes.....SV complexes w/ short R-R intvls  
 QRSD 90 . Abnormal R-wave progression, early transition.....QRS area>0 in V2  
 QT 406  
 QTc 371

--AXIS--

P 59  
 QRS 38  
 T 13

- ABNORMAL ECG -

12 Lead; Standard Placement

Unconfirmed Diagnosis

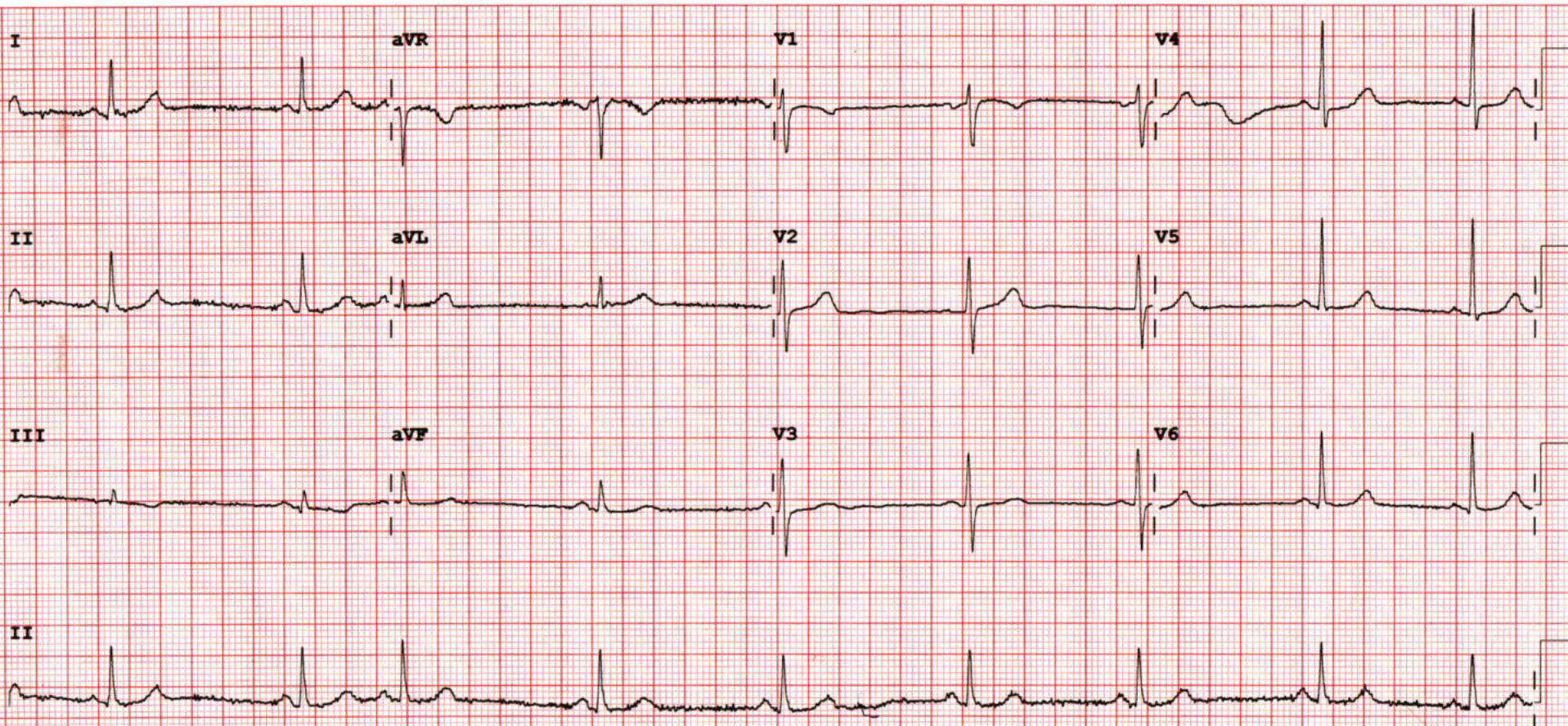



GE MAC1200 ST

APOLLO HOSPITAL SHESHADRIPURAM

HR 64 bpm

TEST:

M:

AGE:

Measurement Results:

QRS	:	88 ms
QT/QTcB	:	384 / 399 ms
PR	:	136 ms
P	:	110 ms
RR/PP	:	926 / 925 ms
P/QRS/T	:	50/ 25/ 5 degrees
QTD/QTcBD	:	42 / 44 ms
Sokolow	:	1.8 mU
NK	:	9

Interpretation:

Mrs. Girija N  
AHS. 86306

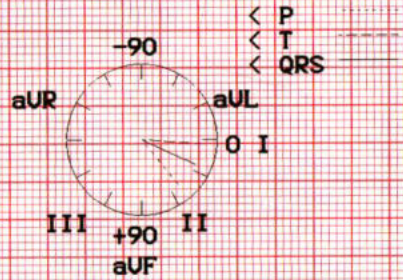

Unconfirmed report.

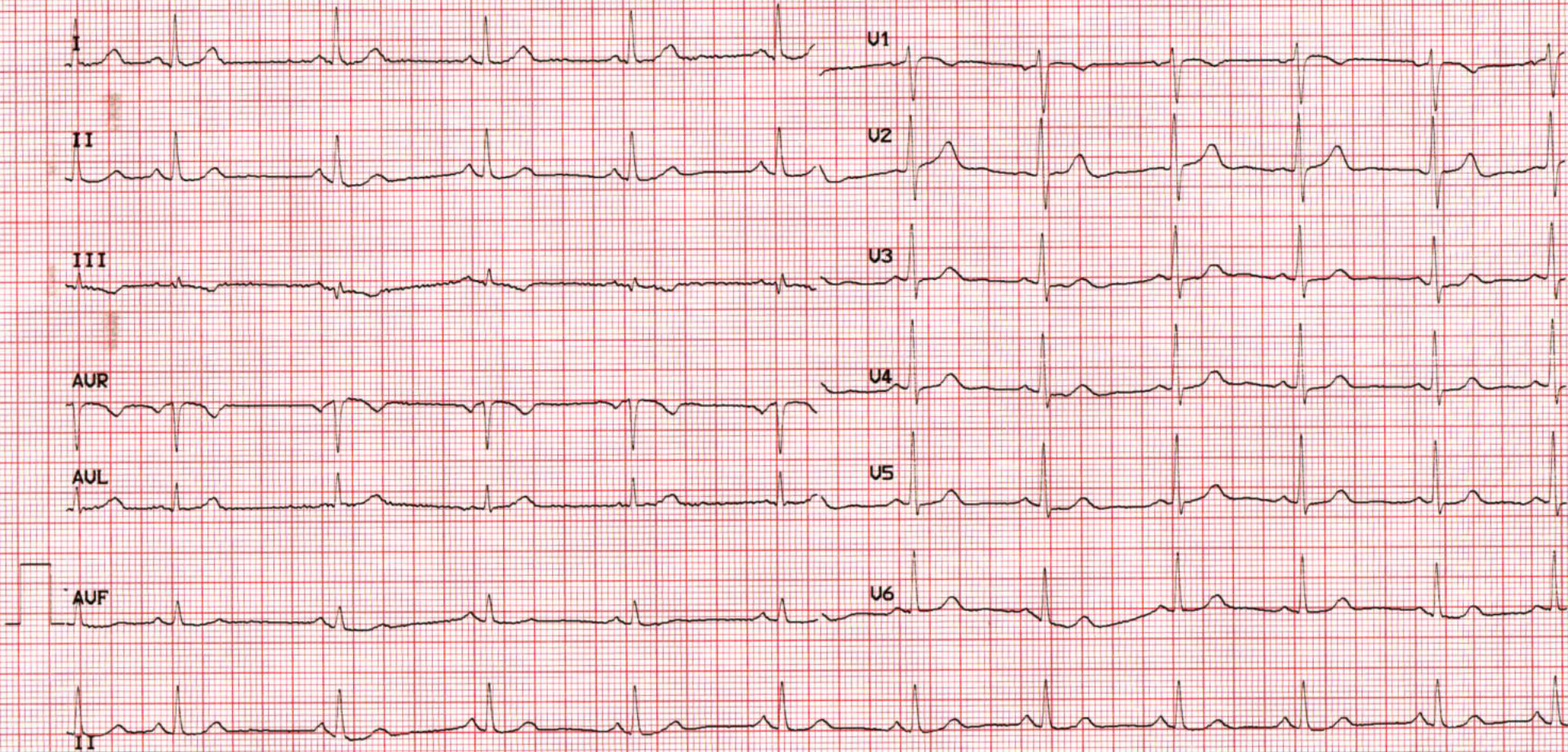



Name : Mrs. GIRIJA N Age : 36Yr 2Mth 1Days Gender : Female  
 UHID : AHS.0000086306 / AHSHC16505 W/BNo/RefNo : AHC  
 SIN \ LRN : 8009029 \ 8009026 \ 8009030 \ 3508238  
 Specimen : Serum  
 Ref Doctor : SELF REFERRAL



Collected on : 10-SEP-2022 09:19:11 AM Received on : 10-SEP-2022 10:13:30 AM Reported on : 10-SEP-2022 01:02:36 PM

**MEDIWHEEL FULL BODY HC FEMALE BELOW 40**

<u>TEST NAME</u>	<u>RESULT</u>	<u>BIOLOGICAL REFERENCE INTERVALS</u>	<u>UNITS</u>
<b>GLYCOSYLATED HEMOGLOBIN (HBA1C) - WHOLE BLOOD (HPLC)</b>			
<b>GLYCOSYLATED HEMOGLOBIN (HbA1C) - WHOLE BLOOD</b>	<b>5.7</b>	"NON- DIABETICS: 4.0-6.0GOOD CONTROL: 6.0-7.0FAIR CONTROL: 7.0-8.0POOR CONTROL: gt>8"	%
<b>ALT(SGPT) - SERUM (IFCC without P5P - Photometric)</b>	<b>17</b>	FEMALE < 35	U/L
<b>ALBUMIN - SERUM (BCG method Photometric)</b>	<b>4.3</b>	3.5-5.2	g/dL
<b>GLOBULIN - SERUM - CALCULATED</b>	<b>2.5</b>	Adult 2.0 - 4.0	g/dL
<b>ALBUMIN:GLOBULIN (RATIO) - CALCULATED</b>	<b>1.7</b>	0.8 - 2.0	U/L
<b>ALKALINE PHOSPHATASE - SERUM (PNPP AMP Buffer Photometric)</b>	<b>61.4</b>	Adult: 30.0 - 120.0	U/L
<b>AST (SGOT) - SERUM (IFCC without P5P - Photometric)</b>	<b>19</b>	< 35 U/L	U/L
<b>BILIRUBIN, TOTAL - SERUM (DPD Photometric)</b>	<b>0.6</b>	0.3- 1.2	mg/dL
<b>CHLORIDE - SERUM (ISE INDIRECT)</b>	<b>103</b>	101-109	mmol/L
<b>CHOLESTEROL - SERUM (CHO-POD- Photometric)</b>		Desirable : <200	mg/dL
<b>TOTAL CHOLESTEROL - SERUM</b>	<b>190</b>	Borderline High : >200 to <239	



DEPT OF BIO CHEMISTRY



Name : Mrs. GIRIJA N Age : 36Yr 2Mth 1Days Gender : Female  
 UHID : AHS.0000086306 / AHSHC16505 W/BNo/RefNo : AHC  
 SIN \ LRN : 8009029 \ 8009026 \ 8009030 \ 3508238  
 Specimen : Serum  
 Ref Doctor : SELF REFERRAL



Collected on : 10-SEP-2022 09:19:11 AM Received on : 10-SEP-2022 10:13:30 AM Reported on : 10-SEP-2022 01:02:36 PM

High : > 240

<b>CREATININE - SERUM / PLASMA</b> (Modified Jaffes Kinetic)	<b>0.62</b>	Female: 0.51 - 0.95	mg/dL
<b>CREATININE - SERUM</b>	<b>30</b>	< 38	U/L
<b>GGTP: GAMMA GLUTAMYL TRANSPEPTIDASE - SERUM</b> (IFCC-ENZYMATIC)			
<b>GLUCOSE - SERUM / PLASMA (FASTING)</b> (Hexokinase - Photometric)	<b>86</b>	Adult: 74 - 100	mg/dL
<b>GLUCOSE - PLASMA (FASTING)</b>			
<b>HDL CHOLESTEROL - SERUM / PLASMA</b> (Immuno-inhibition - Enzymatic)	<b>39 *</b>	Low : <40 High: >59	mg/dL
<b>HDL CHOLESTEROL - SERUM</b>			
<b>LDL CHOLESTEROL - SERUM (DIRECT LDL)</b> (Enzymatic Selective Protection)	<b>138 *</b>	<100	mg/dL
<b>LDL CHOLESTEROL - SERUM</b>	<b>4.7</b>	5-120y : 3.5-5.1	mmol/L
<b>POTASSIUM - SERUM</b> (ISE INDIRECT)	<b>6.8</b>	6.3 - 8.1	g/dL
<b>PROTEIN TOTAL - SERUM</b> (Biuret -Photometric)	<b>140</b>	136- 146	mmol/L
<b>SODIUM - SERUM</b> (ISE INDIRECT)	<b>199 *</b>	Adult Normal <150 High 150-199 Hypertriglyceridemic 200-499	mg/dL
<b>TRIGLYCERIDES - SERUM</b> (GPO POD Photometric)			



DEPT OF BIO CHEMISTRY



Name : Mrs. GIRIJA N  
 UHID : AHS.0000086306 / AHSHC16505  
 SIN \ LRN : 8009029 \ 8009026 \ 8009030 \ 3508238  
 Specimen : Serum  
 Ref Doctor : SELF REFERRAL

Age : 36Yr 2Mth 1Days  
 Gender : Female  
 W/BNo/RefNo : AHC



Collected on : 10-SEP-2022 09:19:11 AM Received on : 10-SEP-2022 10:13:30 AM Reported on : 10-SEP-2022 01:02:36 PM

TOTAL CHOLESTEROL/HDL CHOLESTEROL RATIO(Calculated)	4.9	Very high > 499 < 5.0	
UREA - SERUM / PLASMA (Urease / GLDH- Kinetic)	12.4	8 - 19	mg/dL
URIC ACID - SERUM (Uricase PAP Photometric)	3.8	Adult Female: 2.6 - 6.0	mg/dL
VLDL CHOLESTEROL - SERUM (Calculated)	40 *	10 - 35	mg/dl
BILIRUBIN CONJUGATED (DIRECT) - SERUM (DPD Photometric)	0.1	upto 0.4	mg/dL
BILIRUBIN INDIRECT - SERUM - CALCULATED	0.5	0.1 - 1.0	mg/dL
BICARBONATE (HCO <sub>3</sub> ) - SERUM / PLASMA (PEP-MD - Enzymatic)	28	HealthyAdults: 21.0 - 31.0	
GLUCOSE - SERUM / PLASMA (POST PRANDIAL) (Hexokinase - Photometric)	125	80 - 140	mg/dL
GLUCOSE - PLASMA (POST PRANDIAL)			

Report Status:Final

\* - Abnormal Value

**\* END OF REPORT \***

CHECKED BY 1051824  
 719788

Printed On : 10-SEP-2022 03:52:10 PM

Dr DEEPA MAHESH





MC-4282

## HAEMATOLOGY

Name : Mrs. GIRIJA N Age : 36Yr 2Mth 1Days Gender : Female  
 UHID : AHS.0000086306 / AHSHC16505 W/BNo/RefNo : AHC  
 SIN \LRN : 8009032 \ 3508238  
 Specimen : Urine  
 Ref Doctor : SELF REFERRAL



Collected on : 10-SEP-2022 09:19:11 AM Received on : 10-SEP-2022 10:23:39 AM Reported on : 10-SEP-2022 11:38:41 AM

## MEDIWHEEL FULL BODY HC FEMALE BELOW 40

TEST NAME	RESULT	BIOLOGICAL REFERENCE INTERVALS	UNITS
<b>URINE ROUTINE (CUE)</b>			
<b>MACROSCOPIC EXAMINATION</b>			
Color : (Physical examination)	Pale yellow	Yellow	
Appearance (Physical examination)	Clear	Clear	
Volume : (Physical examination)	30		ml
pH (Double indicator- Automated)	6	5.5-7.0	
Specific Gravity (Pka change- Automated)	1.010	1.005 - 1.025	
<b>CHEMICAL EXAMINATION</b>			
Protein : (Protein error of indicator- Automated)	NEGATIVE	NEGATIVE	
Glucose: (GOD-POD - Automated)	NEGATIVE	NEGATIVE	
Ketone (Rothera - Automated)	NEGATIVE	NEGATIVE	
Bile Pigments: (Diazotization-Automated)	NEGATIVE	NEGATIVE	
Urobilinogen (Ehrlich reaction- Automated )	NORMAL		
Blood : (Peroxidase-Automated)	NEGATIVE	NEGATIVE	
Nitrate: (Greiss reaction- Automated)	NEGATIVE	NEGATIVE	
Leucocyte Esterases (Hydrolysis - Automated)	NEGATIVE	NEGATIVE	
<b>MICROSCOPIC EXAMINATION</b>			
RBC (Microscopy)	Nil	0 - 2	Cells/hpf
Pus Cells (Microscopy)	2-4 /h.p.f	0 - 5	/HPF
Epithelial Cells (Microscopy)	1-2 /h.p.f	Occasional - Few	





MC-4282

## HAEMATOLOGY

Name : Mrs. GIRIJA N Age : 36Yr 2Mth 1Days Gender : Female  
UHID : AHS.0000086306 / AHSHC16505 W/BNo/RefNo : AHC  
SIN \LRN : 8009032 \ 3508238  
Specimen : Urine  
Ref Doctor : SELF REFERRAL



Collected on : 10-SEP-2022 09:19:11 AM Received on : 10-SEP-2022 10:23:39 AM Reported on : 10-SEP-2022 11:38:41 AM

Casts: (Microscopy) Nil  
Crystals: (Microscopy) nil  
Amorphous Phosphates (Microscopy) Nil  
Amorphous Urates (Microscopy) Nil  
Bacteria (Microscopy) Nil  
Report Status:Final

\* - Abnormal Value

\* END OF REPORT \*

CHECKED BY : 1236914  
150725

Dr. TRIVENI M

Printed On : 10-SEP-2022 03:52:45 PM





# HAEMATOLOGY



Name : **Mrs. GIRIJA N** Age : **36Yr 2Mth 1Days** Gender : **Female**  
 UHID : **AHS.0000086306 / AHSHC16505** W/BNo/RefNo : **AHC**  
 SIN \LRN : **8009031 \ 3508238**  
 Specimen : **Whole Blood ( EDTA )**  
 Ref Doctor : **SELF REFERRAL**



Collected on : 10-SEP-2022 09:19:11 AM Received on : 10-SEP-2022 09:52:06 AM Reported on : 10-SEP-2022 10:08:55 AM

**MEDIWHEEL FULL BODY HC FEMALE BELOW 40**

TEST NAME	RESULT	BIOLOGICAL REFERENCE INTERVALS	UNITS
<b>ERYTHROCYTE SEDIMENTATION RATE (ESR)</b>			
ERYTHROCYTE SEDIMENTATION RATE (ESR) [Capillary photometry]	14	Adult Female- 0 - 20	mm/1st hr
<b>CBC</b>			
Hemoglobin (Photometry)	13.9	11.5 - 15.5	g/dL
RBC COUNT (Electrical impedance)	4.84 *	3.7 - 4.8	x(10)12 /l
Packed cell volume (Calculated)	42	34 - 46	%
WBC Count (Electrical impedance)	9.0	4 - 11	x(10)9 /l
<b>Differential Count (Flowcytometry/ Microscopy)</b>			
Neutrophils	60	40 - 80	%
Lymphocytes	29	20 - 40	%
Monocytes	05	2 - 10	%
Eosinophils	06	1 - 6	%
Basophils	00	0 - 2	%
Platelet Count (Electrical impedance)	297	150 - 450	x(10)9 /l

Report Status:Final

\* - Abnormal Value

\* END OF REPORT \*

CHECKED BY : 147052  
153147

*Priyanka*

Dr.Priyanka More

Printed On : 10-SEP-2022 03:53:12 PM



Name : Mrs. GIRIJA N Age : 36Yr 2Mth 1Days Gender : Female  
 UHID : AHS.0000086306 / AHSHC16505 W/BNo/RefNo : AHC  
 SIN \LRN : 8009033 \ 3508238  
 Specimen : Blood  
 Ref Doctor : SELF REFERRAL



Collected on : 10-SEP-2022 09:19:11 AM Received on : 10-SEP-2022 10:17:54 AM Reported on : 10-SEP-2022 12:15:03 PM

**MEDIWHEEL FULL BODY HC FEMALE BELOW 40**

TEST NAME	RESULT
<b>BLOOD GROUPING AND TYPING (ABO and Rh)</b>	
BLOOD GROUP	A
Rh (D) Type:	POSITIVE
Method:	COLUMN AGGLUTINATION
Report Status:Final	

\* - Abnormal Value

\* END OF REPORT \*

CHECKED BY : 1186181  
 150725



Dr. TRIVENI M

Printed On : 10-SEP-2022 03:53:45 PM





MC-4282

## DEPT IMMUNOCHEMISTRY



Name : Mrs. GIRIJA N  
 UHID : AHS.0000086306 / AHSHC16505  
 SIN \ LRN : 8009034 \ 3508238  
 Specimen : Blood  
 Ref Doctor : SELF REFERRAL

Age : 36Yr 2Mth 1Days Gender : Female  
 W/BNo/RefNo : AHC



Collected on : 10-SEP-2022 09:19:11 AM Received on : 10-SEP-2022 10:12:17 AM Reported on : 10-SEP-2022 11:48:06 AM

## MEDIWHEEL FULL BODY HC FEMALE BELOW 40

TEST NAME	RESULT	BIOLOGICAL REFERENCE INTERVALS	UNITS
TOTAL T3: TRI IODOTHYRONINE - SERUM (Chemiluminescence)	111	87 - 178	ng/dL
TOTAL T4: THYROXINE - SERUM (Chemiluminescence)	11.23	4.87 - 11.72	µg/dL
THYROID STIMULATING HORMONE [TSH] (Chemiluminescence)	2.8	0.35 - 4.94	µIU/mL

Report Status:Final

\* - Abnormal Value

\* END OF REPORT \*

CHECKED BY 1236914  
 719788

Printed On : 10-SEP-2022 03:54:29 PM

Dr DEEPA MAHESH

Page 1 of 1



AHS. 86306  
OPHTHALMIC EXAMINATION



NAME : Mrs. Girisija. N

AGE : 38Y

SEX : Female

VISION :

RIGHT EYE :

LEFT EYE :

VISION WITH GLASS :

Na 6/6 6/6  
4/6 20/6

OCULAR MOVEMENTS :

ANTERIOR SEGMENT :

FUNDUSCOPY :

ANY OTHER ABNORMALITY :

IMPRESSION :

DATE : 10/11/22

BANGALORE : Sheshadri Puram

Normal Both Eyes

Dr. K. K. S. S.





**DEPT. OF APOLLO HEALTH CHECK**

**GYNAECOLOGY CONSULT**

Name: Mrs. Gurija N.	UHID:	Date: 10/9/22
Age: 36 yrs	Consultant Gynaecologist: Dr. Savitha Shetty	

DRUG ALLERGIES: Not known

Complaints (related to Gynaec) - NIL SPECIFIC / YES

Known to have Diabetes / Hypertension / IHD / Asthma / Thyroid / Others *Hypothyroid*

Past Medical / Surgical History: *LSCS - 10 yrs ago*

Family History: *Father - HTN, Mother - DM* OTHER SYSTEMS:

**GYNAEC HISTORY:**

- Marital Status -  S/M/Others
- Children - 1
- Deliveries - *LSCS*
- L.C.B. - *10 yrs*
- Abortion - *3*
- Periods - *Regular, Avg. flow*
- L.M.P. - *28/8/22*
- Menopause - *Nil*
- Contraception - *Nil*

**Present Medication:**

*T. Thyronorm 25 MCG OD.*

**GYNAEC EXAMINATION:**

- P/A - *Transverse Suprapubic Hard (+), Soft*
- P/B - *Cervix, Vagina healthy*
- S/E
- P/R

**GENERAL EXAMINATION:**

- Weight: *61.9* Kgs, Height: \_\_\_\_\_ cm
- General Condition:
- Blood Pressure: *107/63* mm of Hg.
- Thyroid:
- Others: *Soft*
- BREASTS:** *Soft*

PAP SMEAR: Taken / Not Taken (Reason)

**OPINION & ADVICE:**

*- Renew with reports*

Signature with Date & Time

*Dr. Kalya; 10/9/22*

REVIEW DETAILS: (with date)  
With Patient / With reports only