

Health Check up Booking Request(bobS8760),Package Code(PKG10000243),Beneficiary Code(11295)

1 message

Mediwheel <santosh@policywheel.com>

26 February 2022 at 16:03

To: "vidhidiagnostics@gmail.com" <vidhidiagnostics@gmail.com>

Cc: Mediwheel CC <customercare@mediwheel.in>, Mediwheel CC <mediwheelwellness@gmail.com>



Mediwheel
...Your wellness partner



011-41195959

Email:wellness@mediwheel.in

Dear Vidhi Diagnostics,
City : Ahmedabad . Location : .New Wadaj,

We have received the following request for Health Check up from

Name : Aruna Mahendra Pandya
Age : 47
Gender : Female
Member Relations : Spouse
Package Name : Metro Full Body Health Checkup Female Above 40
Package Code : PKG10000243
User Location : Gujarat,AHMEDABAD,382481
Contact Details : 8511250945
Booking Date : 26-02-2022
Appointment Date : 12-03-2022

Member Information			
Booked Member Name	Age	Gender	Cost(In INR)
Aruna Mahendra Pandya	47	Female	Cashless
Total amount to be paid			Cashless

Please login to your account to confirm the same. Also you mail us for confirmation

Package Name : Metro Full Body Health Checkup Female Above 40 - Includes (41)Tests

Tests included in this Package : Ecg, TSH, X-ray Chest, Stress Test (tmt)/ 2d Echo, Gynec Consultation, Blood Sugar Postprandial, Dental Consultation, A:g Ratio, Blood Group, Total Cholesterol, Triglycerides, Pap Smear, Fasting Blood Sugar, Ultrasound Whole Abdomen , Glycosylated Haemoglobin (hba1c), Mammography, Hdl, Vldl, Urine Analysis, LDL, Total Protine, General Consultation, HDL/ LDL ratio, GGT(Gamma-glutamyl Transferase), Eye Check-up consultation, ALP (ALKALINE PHOSPHATASE), Uric Acid, AST/ALT Ratio, Serum Protein, CBC with ESR, Stool Analysis, Urine Sugar Fasting, Urine Sugar PP, T3, T4, Cholesterol Total / HDL Ratio, BUN, BUN/Creatinine Ratio, Bilirubin Total & Direct and Indirect, Albumin, Globulin

**Health Check up Booking Confirmed Request(bobS8760),Package Code-
PKG10000243, Beneficiary Code-11295**

1 message

Mediwheel <santosh@policywheel.com>

11 March 2022 at 17:42

To: "vidhidiagnostics@gmail.com" <vidhidiagnostics@gmail.com>

Cc: Mediwheel CC <customercare@mediwheel.in>, Mediwheel CC <mediwheelwellness@gmail.com>

**Mediwheel**
...Your wellness partner**011-41195959****Email:wellness@mediwheel.in****Hi Vidhi Diagnostics,****Diagnostic/Hospital Location :L-86 Swatantra - Senani Nagar , Opp- Akhbarnagar Bus
Terminals, New Wadaj , Ahmedabad -13, City:Ahmedabad**

We have received the confirmation for the following booking .

Beneficiary Name : PKG10000243**Beneficiary Name : Aruna Mahendra Pandya****Member Age : 47****Member Gender : Female****Member Relation : Spouse****Package Name : Metro Full Body Health Checkup Female Above 40****Location : AHMEDABAD,Gujarat-382481****Contact Details : 8511250945****Booking Date : 26-02-2022****Appointment Date : 12-03-2022****Instructions to undergo Health Check:**

1. Please ensure you are on complete fasting for 10-To-12-Hours prior to check.
2. During fasting time do not take any kind of medication, alcohol, cigarettes, tobacco or any other liquids (except Water) in the morning.
3. Bring urine sample in a container if possible (containers are available at the Health Check centre).
4. Please bring all your medical prescriptions and previous health medical records with you.
5. Kindly inform the health check reception in case if you have a history of diabetes and cardiac problems.

For Women:

1. Pregnant Women or those suspecting are advised not to undergo any X-Ray test.
2. It is advisable not to undergo any Health Check during menstrual cycle.

We request you to facilitate the employee on priority.

PRE EMPLOYMENT HEALTH SCREENING

Date : 12/3/2022

1. Personal Particulars

Name : Aruna M. P. 2024 NRIC No : _____

Age : 47 Years Gender : Male / Female

Marital Status : married

Past & Present Medical History : DM since 24

Family Medical History : None

Allergy : No

2. Clinical Medical Examination

Height : 146 cm Weight : 65 kg

Blood Pressure : 140/90 mmHg Pulse : 94 p/min

Vision : Uncorrected : (R) normal (L) with spectacles Corrected : (R) _____ (L) _____

Colour Vision : Normal / Colour Blind

General Condition : _____ Skin : _____

Central Nervous System : Normal Head & Neck : Normal

Cardiovascular System : _____ Chest : _____

Abdomen : _____ Limbs : _____

Last menstrual period : 5-3-2022

3. Investigations

Chest X-Ray : As per attached report

I, the undersigned hereby authorize the doctor to release my medical check-up

(Signature) 27/3/22 21:21 2022

Signature of applicant

Remarks : Fit / ~~Not~~ for employment

She is fit

Dr. Vidhi D. Modh

MBBS

Reg. No. G-74540

Dr's name, signature & chop

12-03-2022 11:55:38

HR : 95 bpm
PR : 144 ms
QRS : 70 ms
QT/QTc : 348/436 ms
P/QRS/T : 65/0/51 deg.
RV5/SV1 : 0.817/-0.663 mv
RV5+SV1 : 1.480 mv

Name: aruna m pandya
Age: 47yrs
Sex: Female
Hospital: **Dr. Avinash Bhaskar**
MBBS, DCCardio
Reg. No.: G-45946

Department:

0.67hz - 35hz AC 50Hz 25 mm/s 20 mm/mv

<< Analysis Result >>
** borderline ECG **
Sinus rhythm
Nonspecific T wave abnormality

Need to be confirmed by doctor. Doctor Name:

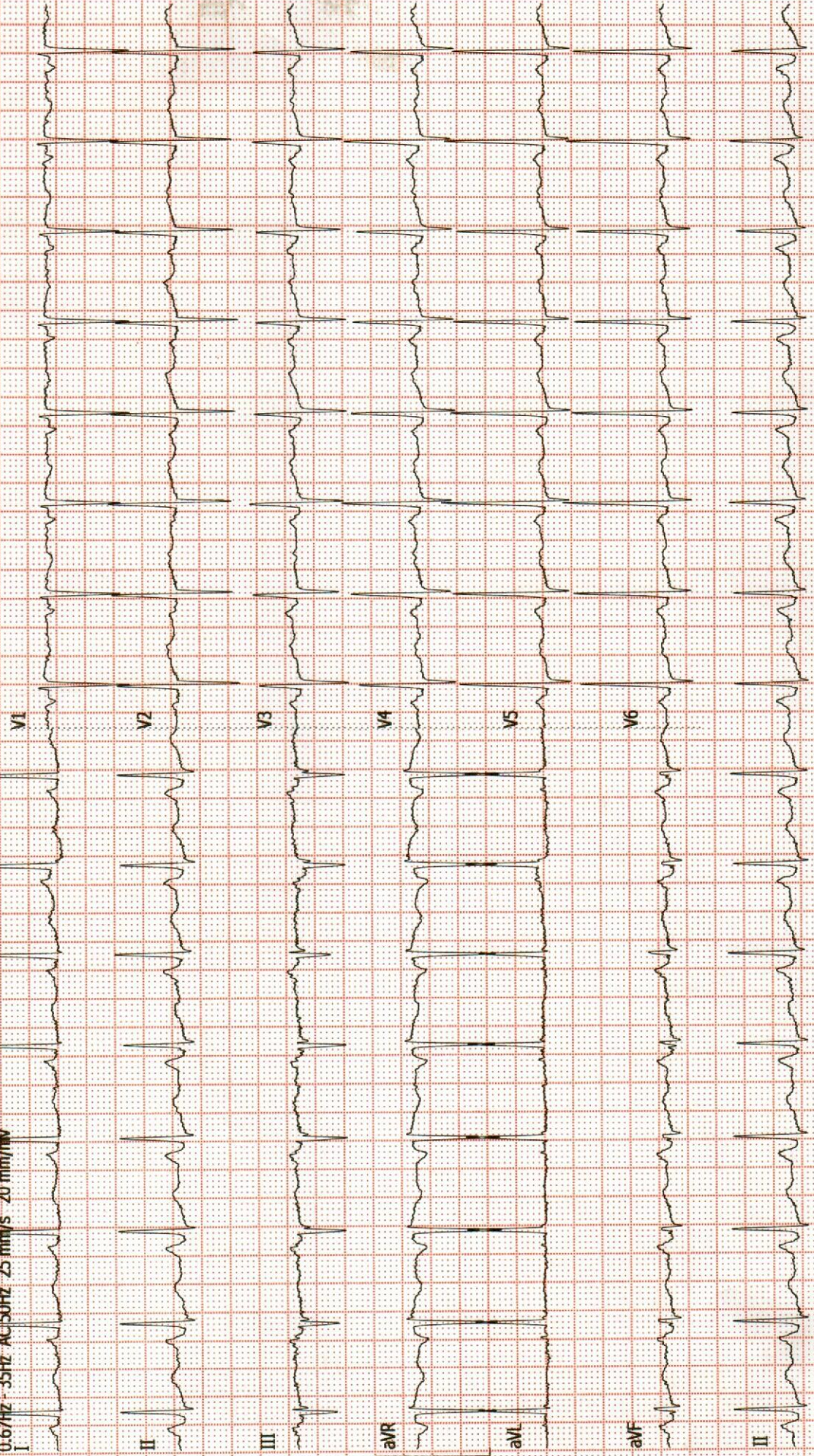

Dr. Dinesh S. Modh

M.D., D.M.R.E. (Radiodiagnosis)

Consultant Radiologist & Sonologist

Ex. Junior Lecturer, B.J. Medical College, Civil Hospital, A'bad.

Panel Doctor of L.I.C.



Patient's name: ARUNA M PANDYA
Reg. ID : R-12307-21
Referred by : Dr. MEDIWHEEL

Age/Sex : 47 Years/Female
Accession : 9870
Date : 12/03/2022

Report of ECG

Conclusion

- Normal sinus rhythm.
- HR - 94/per minute.
- Normal PR interval.
- Normal QRS interval.
- Normal QT interval.

Dr. Avinash Bhaskar

M.B.B.S. D Cardio

Reg. No.: G-45946

DR.AVINASH BHASKAR

ISO 9001:2015 Certified Diagnostics Center

Vidhi Imaging Center

L-86, Swatantra Senani Nagar, Opp. Akhbarnagar Petrol Pump, Nr. Akhbarnagar Circle, Nava-Vadaj, Ahmedabad - 380 013.

Phone : 079-2762 1406, Mobile : 98799 29406, 98250 09406, E-mail : vidhidiagnostics@gmail.com, Website : www.vidhidiagnostics.com

Time : Mon. to Sat. 9.00 am to 2.00 pm, 5.00 pm to 9.00 pm, Sunday 9.00 am to 12.00 Noon

FACILITIES : Live 3D-4D Sonography | Colour Doppler | Echo Cardiography | Interventional Radiology | Fetal Medicine | Digital X-Ray
Digital Mammography | Digital OPG / TMJ | ECG / TMT / PFT / EEG / EMG | Pathology Laboratory | Health Check Up Plans | Pre Employment Check Up

Dr. Dinesh S. Modh

M.D., D.M.R.E. (Radiodiagnosis)

Consultant Radiologist & Sonologist

Ex. Junior Lecturer, B.J. Medical College, Civil Hospital, A'bad.

Panel Doctor of L.I.C.

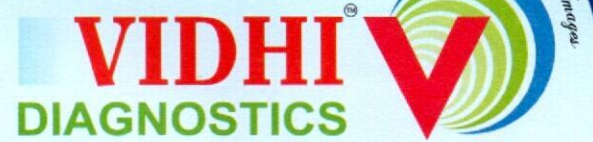

Patient's name: ARUNA M PANDYA
Reg. ID : R-12307-21
Referred by : Dr. MEDIWHEEL

Age/Sex : 47 Years/Female
Accession : 9870
Date : 12/03/2022

DIGITAL MAMMOGRAPHY

Digital mammography was done on Siemens mammomat-3000.

Reason for exam: - Screening.

Bilateral digital cranio-caudal and medio-lateral oblique views were taken.
The breast tissue is homogeneously dense with fibro-fatty tissue on both sides.
No masses, no architectural distortion, no suspicious calcifications, no asymmetries or other abnormalities are seen.
No e/o radio-opaque or radiolucent mass lesion is seen.
No e/o skin thickening is seen.
Nipple and sub-areolar tissue appear normal.
Axillary tail appears normal.

USG:-Normal.

Assessment:-Negative (BI-RADS category-1)

BI-RADS category

- 0- incomplete
- 1- Negative
- 2- Benign
- 3- Probably benign
- 4- Suspicious abnormality.
- 5- Highly suggestive of malignancy
- 6- Known biopsy-proven malignancy.

The false negative mammography is approximately 10%. Management of palpable abnormality must be based upon clinical grounds.

Thanks for reference.

Dr. Dinesh S. Modh

MD DMRE (Radiodiagnosis)

DR DINESH S. MODH

M.D. DMRE(RADIODIAGNOSIS)

ISO 9001:2015 Certified Diagnostics Center

Vidhi Imaging Center

L-86, Swatantra Senani Nagar, Opp. Akhbarnagar Petrol Pump, Nr. Akhbarnagar Circle, Nava-Vadaj, Ahmedabad - 380 013.

Phone : 079-2762 1406, Mobile : 98799 29406, 98250 09406, E-mail : vidhidiagnostics@gmail.com, Website : www.vidhidiagnostics.com

Time : Mon. to Sat. 9.00 am to 2.00 pm, 5.00 pm to 9.00 pm, Sunday 9.00 am to 12.00 Noon

FACILITIES : Live 3D-4D Sonography | Colour Doppler | Echo Cardiography | Interventional Radiology | Fetal Medicine | Digital X-Ray
Digital Mammography | Digital OPG / TMJ | ECG / TMT / PFT / EEG / EMG | Pathology Laboratory | Health Check Up Plans | Pre Employment Check Up

Dr. Dinesh S. Modh

M.D., D.M.R.E. (Radiodiagnosis)

Consultant Radiologist & Sonologist

Ex. Junior Lecturer, B.J. Medical College, Civil Hospital, A'bad.

Panel Doctor of L.I.C.

VIDHI
DIAGNOSTICS

Creating Life in Sonography

Patient's name: ARUNA M PANDYA
Reg. ID : R-12307-21
Referred by : Dr. MEDIWHEEL

Age/Sex : 47 Years/Female
Accession : 9870
Date : 12/03/2022

2D- ECHO REPORT

FINAL CONCLUSION:

LV IS NORMAL SIZE. GOOD LV SYSTOLIC FUNCTION NO RWMA.
LVEF - 60%. NO CONCENTRIC LVH.
NORMAL LV COMPLANCE.
LA IS NORMAL SIZE. NO LA CLOT.
RV IS NORMAL SIZE. GOOD RV SYSTOLIC FUNCTION.
RA IS NORMAL SIZE.
MITRAL VALVE IS NORMAL. NO MS. NO MR. NO MVP.
AORTIC VALVE IS NORMAL. NO AS. NO AR.
TRICUSPID VALVE IS NORMAL. NO TR. RVSP-26 mmHg. NO PAH.

NO CLOT, NO VEGETATION, NO PERICARDIAL EFFUSION.

DIMENSIONS:

AORTA	2.6 C.M
LEFT ATRIUM	2.7 C.M
LVDD	4.1 C.M.
IVSD	1.0 C.M
PWD	1.0 C.M
LVDS	2.6 C.M.

COLOUR DOPPLER FINDING:

STRUCTURE	VELOCITY m/sec
	Max
PULMONARY VALVE	0.7
MITRAL VALVE	E : 0.7 A: 0.4
AORTIC VALVE	1.0

Dr. Avinash Bhaskar

MBBS. D-Cardio

Reg. No.: G-45946

DR AVINASH BHASKAR

ISO 9001:2015 Certified Diagnostics Center

Vidhi Imaging Center

L-86, Swatantra Senani Nagar, Opp. Akhbarnagar Petrol Pump, Nr. Akhbarnagar Circle, Nava-Vadaj, Ahmedabad - 380 013.

Phone : 079-2762 1406, Mobile : 98799 29406, 98250 09406, E-mail : vidhidiagnostics@gmail.com, Website : www.vidhidiagnostics.com

Time : Mon. to Sat. 9.00 am to 2.00 pm, 5.00 pm to 9.00 pm, Sunday 9.00 am to 12.00 Noon

FACILITIES : Live 3D-4D Sonography | Colour Doppler | Echo Cardiography | Interventional Radiology | Fetal Medicine | Digital X-Ray
Digital Mammography | Digital OPG / TMJ | ECG / TMT / PFT / EEG / EMG | Pathology Laboratory | Health Check Up Plans | Pre Employment Check Up

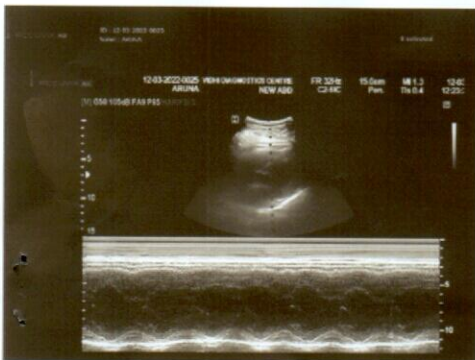
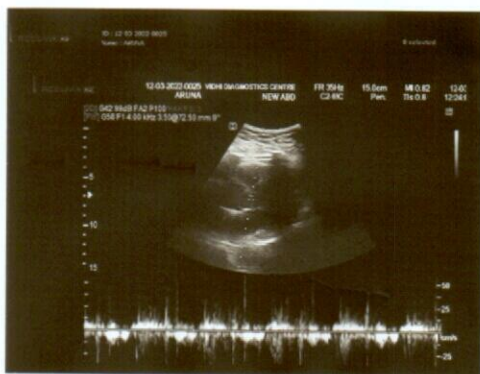
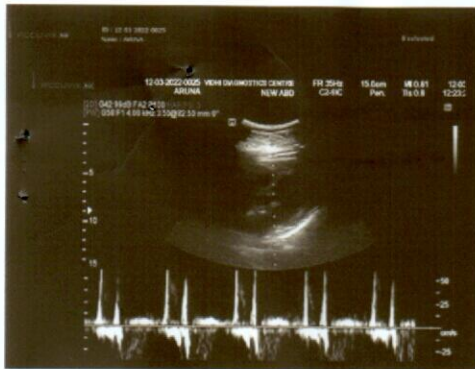

Dr. Dinesh S. Modh

M.D., D.M.R.E. (Radiodiagnosis)

Consultant Radiologist & Sonologist

Ex. Junior Lecturer, B.J. Medical College, Civil Hospital, A'bad.

Panel Doctor of L.I.C.



Patient's name: ARUNA M PANDYA
Reg. ID : R-12307-21
Referred by : Dr. MEDIWHEEL

Age/Sex : 47 Years/Female
Accession : 9870
Date : 12/03/2022

USG ABDOMEN

LIVER: - Liver appears normal in size & show normal echotexture. No evidence of diffuse or focal lesion is seen. Intrahepatic biliary radicals appear normal. Portal vein and CBD appear normal. No e/o calculus is seen in bile duct.

GALL BLADDER: - Gall bladder is distended & appears normal. No evidence of calculus or cholecystitis is seen. No evidence of pericholecystic fluid is seen.

SPLEEN: - Spleen appears normal in size & shows normal echotexture. No evidence of diffuse or focal lesion is seen.

PANCREAS: - Pancreas appears normal size and echopattern. No e/o diffuse or focal lesion is seen. Main pancreatic duct appears normal.

KIDNEY:-Both Kidneys appear normal in size & echotexture.

No e/o calculus or hydronephrosis or hydroureter is seen in either side.

Cortico-medullary differentiation is maintained on either side.

Both suprarenal regions appear normal.

RIF & BOWEL LOOPS (By high frequency probe):-Normal.

No evidence of pre & para aortic lymphadenopathy is seen.

No evidence of free fluid is seen in abdomen.

No evidence of dilated or thickened bowel loops is seen.

Urinary bladder: - appears normal. No e/o calculus or mass lesion is seen in bladder.

Uterus appears normal in size and echopattern.

No evidence of diffuse or focal lesion is seen.

Cervical region appears normal.

Endometrial thickness is 6.4mm.

Both adnexal regions appear normal.

No e/o free fluid is seen in pouch of Douglas.

Thanks for reference.

Dr. Dinesh S. Modh
MD DMRE (Radiodiagnosis)
G-23825

DR DINESH S. MODH

M.D. DMRE(RADIODIAGNOSIS)

ISO 9001:2015 Certified Diagnostics Center

Vidhi Imaging Center

L-86, Swatantra Senani Nagar, Opp. Akhbarnagar Petrol Pump, Nr. Akhbarnagar Circle, Nava-Vadaj, Ahmedabad - 380 013.

Phone : 079-2762 1406, Mobile : 98799 29406, 98250 09406, E-mail : vidhidiagnostics@gmail.com, Website : www.vidhidiagnostics.com

Time : Mon. to Sat. 9.00 am to 2.00 pm, 5.00 pm to 9.00 pm, Sunday 9.00 am to 12.00 Noon

FACILITIES : Live 3D-4D Sonography | Colour Doppler | Echo Cardiography | Interventional Radiology | Fetal Medicine | Digital X-Ray
Digital Mammography | Digital OPG/TMJ | ECG/TMT/PFT/EEG/EMG | Pathology Laboratory | Health Check Up Plans | Pre Employment Check Up

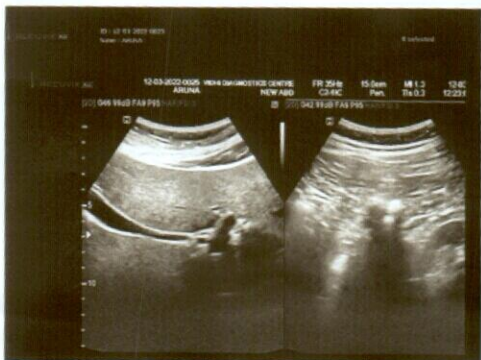
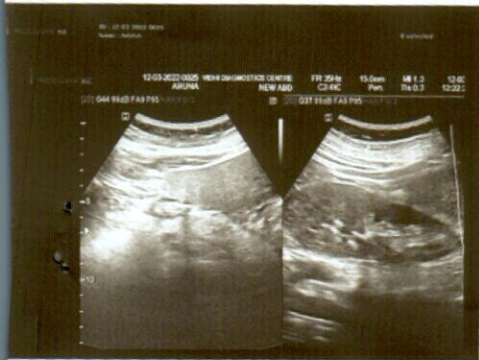
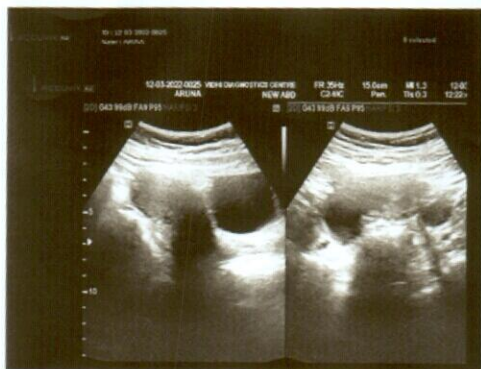
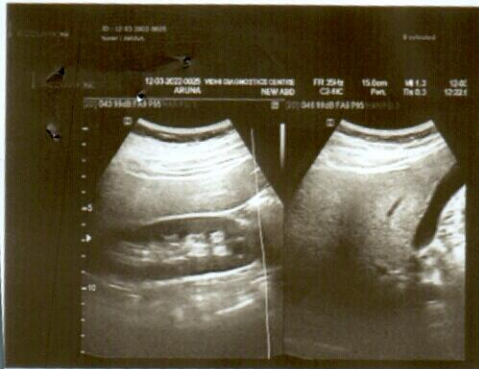

Dr. Dinesh S. Modh

M.D., D.M.R.E. (Radiodiagnosis)

Consultant Radiologist & Sonologist

Ex. Junior Lecturer, B.J. Medical College, Civil Hospital, A'bad.

Panel Doctor of L.I.C.



Patient's name: ARUNA M PANDYA

Reg. ID : R-12307-21

Referred by : Dr. MEDIWHEEL

Age/Sex : 47 Years/Female

Accession : 9870

Date : 12/03/2022

X-RAY CHEST (PA VIEW)

Both lung fields appear normal.
No e/o consolidation or cavitations is seen.
Both costo-phrenic angles appear clear.
Cardiac size is within normal limits.
Both domes of diaphragm appear normal.
Bony thoracic cage appears normal.

Thanks for reference.

Dr. Dinesh S. Modh

MD DMRE (Radiodiagnosis)

G-23825

DR DINESH S. MODH

M.D. DMRE(RADIODIAGNOSIS)

ISO 9001:2015 Certified Diagnostics Center

Vidhi Imaging Center

L-86, Swatantra Senani Nagar, Opp. Akhbarnagar Petrol Pump, Nr. Akhbarnagar Circle, Nava-Vadaj, Ahmedabad - 380 013.

Phone : 079-2762 1406, Mobile : 98799 29406, 98250 09406, E-mail : vidhidiagnostics@gmail.com, Website : www.vidhidiagnostics.com

Time : Mon. to Sat. 9.00 am to 2.00 pm, 5.00 pm to 9.00 pm, Sunday 9.00 am to 12.00 Noon

FACILITIES : Live 3D-4D Sonography | Colour Doppler | Echo Cardiography | Interventional Radiology | Fetal Medicine | Digital X-Ray
Digital Mammography | Digital OPG / TMJ | ECG / TMT / PFT / EEG / EMG | Pathology Laboratory | Health Check Up Plans | Pre Employment Check Up



Creating life in Sangam



Pathology Department

Patient's name : ARUNA MAHENDRA PANDYA
Age/Sex : 47 Years/Female
Referred by : -
Collection Time : 09:55

Reg. ID : P-8421-21
Accession : 9836
Order Dt/time : 12/03/2022 09:55

Complete Blood Count

Sample Type: EDTA

Table with 4 columns: Test Name, Result, Units, Biological Reference Interval. Rows include Blood Counts (Haemoglobin, Total R.B.C., Total W. B. C., Platelet Count), Differential Count (Neutrophils, Lymphocytes, Eosinophils, Monocytes, Basophils), and Blood Indices (P. C. V., M. C. V., M.C.H., M. C. H. C., R.D.W.).

E.S.R.(Westergren Method)

After one hour : 08 mm/hr 3 - 12

TESTS DONE ON FULLY AUTOMATED HEMATOLOGY ANALYZER.

Dr. Gayatri M. Mehta
M. D. (Patho)

DR. GAYATRI MEHTA
MD(PATHOLOGY)
PH-32215

DR. ANAND D. PARIKH
MD(PATHOLOGY)

LAB USE ONLY (Entered by :GM Enter Date/Time:12/03/2022 12:23:00) (Verify by :GM Verify Date/Time:12/03/2022 12:23:00)

ISO 9001:2015 Certified Diagnostics Center
Vidhi Imaging Center | Pathology Department

L-86, Swatantra Senani Nagar, Opp. Akhbarnagar Petrol Pump, Nr. Akhbarnagar Circle, Nava-Vadaj, Ahmedabad - 380 013.

Ph. (Pathology) : 079-2764 5405, 8849893954 M. 98799 29406, 98250 09406, E-mail : vidhidiagnostics@gmail.com, Web. : www.vidhidiagnostics.com
Time (Pathology) : Mon. to Sat. 8.30 am to 8.00 pm, Sunday 9 am to 12 Noon

Pathology means science behind medicine

CT SCAN & CBCT FACILITY NOW AVAILABLE



Creating Life in Colors



Pathology Department

Patient's name : ARUNA MAHENDRA PANDYA
Age/Sex : 47 Years/Female
Referred by : -
Collection Time : 09:55

Reg. ID : P-8421-21
Accession : 9836
Order Dt/time : 12/03/2022 09:55

Blood Group

Sample Type: EDTA sample.

Test Name	Result
BG :	" A "
RH :	POSITIVE
Remarks	Done by forward grouping method.

Dr. Gayatri M. Mehta

DR GAYATRI MEHTA
MD (Pathology) 32215

M. D. (Patho)

DR. ANAND D. PARIKH
MD (PATHOLOGY)

LAB USE ONLY (Entered by :GM Enter Date/Time:12/03/2022 16:41:00) (Verify by :GM Verify Date/Time:12/03/2022 16:41:00)

ISO 9001:2015 Certified Diagnostics Center

Vidhi Imaging Center | Pathology Department

L-86, Swatantra Senani Nagar, Opp. Akhbarnagar Petrol Pump, Nr. Akhbarnagar Circle, Nava-Vadaj, Ahmedabad - 380 013.

Ph. (Pathology) : 079-2764 5405, 8849893954 M. 98799 29406, 98250 09406, E-mail : vidhidiagnostics@gmail.com, Web. : www.vidhidiagnostics.com

Time (Pathology) : Mon. to Sat. 8.30 am to 8.00 pm, Sunday 9 am to 12 Noon

Pathology means science behind medicine

CT SCAN & CBCT FACILITY NOW AVAILABLE



Creating Life in Diagnostics



Pathology Department

Patient's name	: ARUNA MAHENDRA PANDYA	Reg. ID	: P-8421-21
Age/Sex	: 47 Years/Female	Accession	: 9836
Referred by	: -	Order Dt/time	: 12/03/2022 09:55
Collection Time	: 09:55		

Blood Glucose

Sample Type: Serum

Test Name	Result	Units	Biological Reference Interval
Fasting Blood Glucose :	<u>206.0</u>	mg/dl	70 - 110
<i>GOD-POD Method.</i>			

Blood Glucose

Sample Type: Serum

Test Name	Result	Units	Biological Reference Interval
Post Prandial Blood Glucose After 2hr. :	<u>271.9</u>	mg/dl	80 - 140
<i>GOD-POD Method.</i>			

Dr. Gayatri M. Mehta
M. D. (Patho)

Reg. No. G-32215
DR. GAYATRI MEHTA
MD(PATHOLOGY)

DR. ANAND D. PARIKH
MD(PATHOLOGY)

LAB USE ONLY (Entered by :GM Enter Date/Time:12/03/2022 16:41:00) (Verify by :GM Verify Date/Time:12/03/2022 16:41:00)

ISO 9001:2015 Certified Diagnostics Center
Vidhi Imaging Center | Pathology Department

L-86, Swatantra Senani Nagar, Opp. Akhbarnagar Petrol Pump, Nr. Akhbarnagar Circle, Nava-Vadaj, Ahmedabad - 380 013.
Ph. (Pathology) : 079-2764 5405, 8849893954 M. 98799 29406, 98250 09406, E-mail : vidhidiagnostics@gmail.com, Web. : www.vidhidiagnostics.com
Time (Pathology) : Mon. to Sat. 8.30 am to 8.00 pm, Sunday 9 am to 12 Noon

Pathology means science behind medicine

CT SCAN & CBCT FACILITY NOW AVAILABLE



Creating Life in Colors

Pathology Department

Patient's name : ARUNA MAHENDRA PANDYA
Age/Sex : 47 Years/Female
Referred by : -
Collection Time : 09:55

Reg. ID : P-8421-21
Accession : 9836
Order Dt/time : 12/03/2022 09:55

HbA1C

Sample Type: Serum

Test Name	Result	Units	Biological Reference Interval
HbA1C :	<u>11.7</u>	%	Non-diabetic: 4.2-6.2 Pre-diabetic : 6.3-7.2 Diabetic : 7.3-8.2
Mean Blood Glucose of Last 03 months.	289.09	mg/dl	

Comment

*As per the new 2009 update of American Diabetes Association regarding HbA1C & Mean Blood Glucose relationship.

NOTE:

This test is used to monitor diabetic patients compliance with the therapeutic regimen and logo It's level is proportional to both the average blood glucose concentration and the life span of the red blood cells (RBC) in circulation. HbA1c values are free of day to day glucose fluctuations and are unaffected by exercise or recent food intake.

Dr. Gayatri M. Mehta

M. D. (Patho)

Reg. No. G-32215
DR GAYATRI MEHTA
MD(PATHOLOGY)

DR. ANAND D. PARIKH
MD(PATHOLOGY)

LAB USE ONLY (Entered by :GM Enter Date/Time:12/03/2022 16:18:00) (Verify by :GM Verify Date/Time:12/03/2022 16:18:00)

ISO 9001:2015 Certified Diagnostics Center

Vidhi Imaging Center | Pathology Department

L-86, Swatantra Senani Nagar, Opp. Akhbarnagar Petrol Pump, Nr. Akhbarnagar Circle, Nava-Vadaj, Ahmedabad - 380 013.

Ph. (Pathology) : 079-2764 5405, 8849893954 M. 98799 29406, 98250 09406, E-mail : vidhidiagnostics@gmail.com, Web. : www.vidhidiagnostics.com

Time (Pathology) : Mon. to Sat. 8.30 am to 8.00 pm, Sunday 9 am to 12 Noon

Pathology means science behind medicine

CT SCAN & CBCT FACILITY NOW AVAILABLE



Pathology Department

Patient's name : ARUNA MAHENDRA PANDYA
 Age/Sex : 47 Years/Female
 Referred by : -
 Collection Time : 09:55

Reg. ID : P-8421-21
 Accession : 9836
 Order Dt/time : 12/03/2022 09:55

Lipid Profile

Sample Type: Serum

Test Name	Result	Units	Biological Reference Interval
S. Cholesterol : Oxidase-esterase method.	<u>212.0</u>	mg/dl	0 - 200
S. Triglyceride : Enzymatic Colorimetry method	<u>257.4</u>	mg/dL	0 - 200
S. HDL - Cholesterol : Serum by Enzymatic method.	43.5	mg/dL	35 - 65
S. LDL - Cholesterol : Serum by Enzymatic method	117.02	mg/dL	0 - 130
S. VLDL - Cholesterol :	<u>51.48</u>	mg/dL	0 - 30
S. Chole/HDL.Ratio :	4.87		1 - 6
S. LDL / HDL Cholesterol Ratio :	2.69		0 - 3.5

Dr. Gayatri M. Mehta
 M. D. (Patho)
 DR GAYATRI MEHTA
 MD (PATHOLOGY)
 Reg. No. 32215

DR. ANAND D. PARIKH
 MD (PATHOLOGY)

LAB USE ONLY (Entered by :GM Enter Date/Time:12/03/2022 16:18:00) (Verify by :GM Verify Date/Time:12/03/2022 16:18:00)

ISO 9001:2015 Certified Diagnostics Center

Vidhi Imaging Center | Pathology Department

L-86, Swatantra Senani Nagar, Opp. Akhbarnagar Petrol Pump, Nr. Akhbarnagar Circle, Nava-Vadaj, Ahmedabad - 380 013.

Ph. (Pathology) : 079-2764 5405, 8849893954 M. 98799 29406, 98250 09406, E-mail : vidhidiagnostics@gmail.com, Web. : www.vidhidiagnostics.com

Time (Pathology) : Mon. to Sat. 8.30 am to 8.00 pm, Sunday 9 am to 12 Noon

Pathology means science behind medicine

CT SCAN & CBCT FACILITY NOW AVAILABLE



Creating Life in Colors

VIDHI
DIAGNOSTICS



Pathology Department

Patient's name : ARUNA MAHENDRA PANDYA
Age/Sex : 47 Years/Female
Referred by : -
Collection Time : 09:55

Reg. ID : P-8421-21
Accession : 9836
Order Dt/time : 12/03/2022 09:55

BIOCHEMISTRY

Sample type :Serum

Test Name	Result	Units	Biological Reference Interval
Urea, (Serum by GLDH method) :	16.4	mg/dl	10 - 50
S.Uric acid, (Serum by Uricase method) :	4.8	mg/dl	2.4-5.7
Bun :	7.7	mg/dl	6-20
Creatinine, (Serum by Enzymatic reaction) :	0.61	mg/dl	0.5-1.2
S.G.P.T (ALT) : (Serum by IFCC method)	17.5	U/L	0 - 40
S.G.O.T (AST) : (Serum by IFCC method)	24.9	U/L	0 - 37
ALK.PHOSPHATASE : (Serum by PNP method)	56.0	U/L	35-104
G.G.T :	14.7	U/L	8 - 78
<u>BILIRUBIN</u>			
Total :	0.36	mg/dl	Up to 1.2
Direct :	0.18	mg/dl	0-0.7
Indirect :	0.18	mg/dl	0 - 0.5
<u>SERUM PROTEINS</u>			
Total Protein (Serum by Biuret method) :	6.66	gms/dl	
Albumin (Serum by BCG method) :	3.96	gms/dl	3.97-4.94
Globulins :	2.7	gms/dl	2.3 - 3.5
A/G Ratio :	1.467		0.9 - 2.9

Dr. Gayatri M. Mehta
M. D. (Patho)

DR GAYATRI MEHTA
MD(PATHOLOGY)
Reg No G-32215

DR. ANAND D. PARIKH
MD(PATHOLOGY)

LAB USE ONLY (Entered by :GM Enter Date/Time:12/03/2022 16:18:00) (Verify by :GM Verify Date/Time:12/03/2022 16:18:00)

ISO 9001:2015 Certified Diagnostics Center
Vidhi Imaging Center | Pathology Department

L-86, Swatantra Senani Nagar, Opp. Akhbarnagar Petrol Pump, Nr. Akhbarnagar Circle, Nava-Vadaj, Ahmedabad - 380 013.

Ph. (Pathology) : 079-2764 5405, 8849893954 M. 98799 29406, 98250 09406, E-mail : vidhidiagnostics@gmail.com, Web. : www.vidhidiagnostics.com

Time (Pathology) : Mon. to Sat. 8.30 am to 8.00 pm, Sunday 9 am to 12 Noon

Pathology means science behind medicine

CT SCAN & CBCT FACILITY NOW AVAILABLE



Creating life in Gujarat

Pathology Department

Patient's name : ARUNA MAHENDRA PANDYA
Age/Sex : 47 Years/Female
Referred by : -
Collection Time : 09:55

Reg. ID : P-8421-21
Accession : 9836
Order Dt/time : 12/03/2022 09:55

Thyroid Function Test

Sample Type: Serum

Test Name	Result	Units	Biological Reference Interval
TOTAL T3 :	1.01	ng/ml	0.84 - 2.0
TOTAL T4 :	9.0	ug/dl	5.1 - 14.0
TSH(Ultra sensitive) :	4.006	mIU/L	0.27 - 4.2

Method Electrochemiluminescence Immunoassay "ECLIA"

Test done on Roche Cobas e411 Immunoassay Analyser

Dr. Gayatri M. Mehta
M. D. (Patho)
DR. GAYATRI MEHTA 215
MD(PATHOLOGY)

DR. ANAND D. PARIKH
MD(PATHOLOGY)

LAB USE ONLY (Entered by :GM Enter Date/Time:12/03/2022 16:18:00) (Verify by :GM Verify Date/Time:12/03/2022 16:18:00)

ISO 9001:2015 Certified Diagnostics Center
Vidhi Imaging Center | Pathology Department

L-86, Swatantra Senani Nagar, Opp. Akhbarnagar Petrol Pump, Nr. Akhbarnagar Circle, Nava-Vadaj, Ahmedabad - 380 013.

Ph. (Pathology) : 079-2764 5405, 8849893954 M. 98799 29406, 98250 09406, E-mail : vidhidiagnostics@gmail.com, Web. : www.vidhidiagnostics.com

Time (Pathology) : Mon. to Sat. 8.30 am to 8.00 pm, Sunday 9 am to 12 Noon

Pathology means science behind medicine

CT SCAN & CBCT FACILITY NOW AVAILABLE



Patient's name : ARUNA MAHENDRA PANDYA
Age/Sex : 47 Years/Female
Referred by : -
Collection Time : 09:55

Reg. ID : P-8421-21
Accession : 9836
Order Dt/time : 12/03/2022 09:55

Urine Analysis

Sample Type: Urine

Test Name	Result	Units	Biological Reference Interval
-----------	--------	-------	-------------------------------

Physical Examination

Quantity :	20	ml	0 - 500 ml
Colour :	Pale Yellow		Pale Yellow
Transparency :	Slight Turbid.		Clear
Reaction :	Acidic		4.6 - 8.0
Specific Gravity :	1.020		1.016 - 1.022
Sediment :	Present		

Chemical Examination

Albumin :	Present (Faint Trace)		Absent
Sugar :	Present (+)		Absent
Acetone :	Absent		Absent
Bile Salts :	Absent		Absent
Bile Pigments :	Absent		Absent
Urobilogen :	Absent		Absent
Nitrites :	Absent		Absent

Microscopic Examination

Red blood Cells :	1-2	/h.p.f	Absent
Pus Cells :	2-3	/h.p.f	Absent
Epithelial Cells :	2-3	/h.p.f	< 10.0
Amorphous :	Absent	/h.p.f	Absent
Bacteria :	Absent	/h.p.f	Absent
Crystals :	Absent	/h.p.f	Absent
Casts :	Absent	/h.p.f	Absent
Fungus :	Not seen	/h.p.f	Absent

Dr. Gayatri M. Mehta

M. D. (Patho)

DR. GAYATRI MEHTA
MD(PATHOLOGY)

DR. ANAND D. PARIKH
MD(PATHOLOGY)

ISO 9001:2015 Certified Diagnostics Center

LAB USE ONLY (Entered by: GM Enter Date/Time: 12/03/2022 16:19:00) (Verify by: GM Verify Date/Time: 12/03/2022 16:19:00)
L-86, Swatantra Senani Nagar, Opp. Akhbarnagar Petrol Pump, Nr. Akhbarnagar Circle, Nava-Vadaj, Ahmedabad - 380 013.

Ph. (Pathology) : 079-2764 5405, 8849893954 M. 98799 29406, 98250 09406, E-mail : vidhidiagnostics@gmail.com, Web. : www.vidhidiagnostics.com

Time (Pathology) : Mon. to Sat. 8.30 am to 8.00 pm, Sunday 9 am to 12 Noon

Pathology means science behind medicine

CT SCAN & CBCT FACILITY NOW AVAILABLE



Dr. Vidhi D. Modh
MBBS
Reg. No. G-74540

Vidhi Diagnostics
L-06, Swatantra-Sonani Nagar,
Opp. Akhbarnagar Bus Terminals,
Nr. Akhbarnagar Circle,
New Wadaj, Ahmedabad-13.



Dr. Vidhi D. Modh
MBBS
Reg. No. G-74540

Vidhi Diagnostics
L-80, Swatantra-Senani Nagar,
Opp. Akhbarnagar Bus Terminals,
Nr. Akhbarnagar Circle,
New Wadaj, Ahmedabad-13.

Saturday, 12 March 2022 12:09:54 pm



Index number: 40