



7JHJ5QPV+QF
Adajan
Surat
Gujarat
karthiga
24.09.2022 08:47:08

ஆதார் - சாதாரண மனிதனின் அதிகாரம்



இந்திய அரசாங்கம்

Government of India

கார்த்திகா ஜோதி ஆறுமுகம்

Karthiga Jothy Arumugam

பிறந்த நாள்/DOB: 06/12/1990

Gender/பால் / Female

6668 2582 5297



ஆதார் - சாதாரண மனிதனின் அதிகாரம்

Done

REVIVAL DIAGNOSTICS



HEALTH CHECK-UP SUMMARY

Name: Karthiga Jothiy Arumugam

Date: 24/09/2022

Email ID:

Sex: Female Age: 32 Years Contact No: 8675678621 Remarks:

Under-weight	—
Normal	✓
Over-weight	—

i> BMI

Height (in Cm): <u>157</u>	Weight (in Kg): <u>54</u>	BMI: <u>21.9</u>
----------------------------	---------------------------	------------------

ii> Blood Pressure & Pulse

110/74 mm/hg
72/min.

If high or low, whether the person is on medication: YES / (NO)

iii> Blood Tests & Lung Function Remarks

RS } (N)
CVS }
CVS }

If abnormal, whether the person is on medication: YES / (NO)

iv> Eye Test Remarks

Eye test (L) G16 (R) G16
Color Vision: (N)

v> Heart Disease

Whether any specific heart ailment detected (ECG findings):
Normal

Revival Diagnostic

401, Aqua Corridor,

B/s. Star Bazar, Surat-395009

Mo. 91062-28601

vi> Any other problems needing attention / Overall Assessment:

NO

C. Chirag Patel

Signature of the Doctor

Dr. Chirag Patel
M.B.B.S. G-49432

Karthiga Jothiy Arumugam

Laboratory Test Result are Subject to technical limitation and should be clinically correlate for final diagnosis

4th Floor, Aqua Corridor, Hazira Road, Adajan Paal, Surat-395009.

0261 2747788

revivaldiagnostics.surat@gmail.com

www.revivaldiagnostics.com

This medical report is not intended for medico-legal purposes.



NAME: Karthiga Jothiy SEX: F
BIRTHDATE: 06/02/1990 AGE: 32

DEPARTMENT OF OPHTHALMOLOGY

EYE TEST:

1. VISION:

RIGHT EYE - 6/6
LEFT EYE - 6/6

2. COLOR VISION:

RIGHT EYE - (C)
LEFT EYE - (C)

3. FUNDUS:

RIGHT EYE - (C)
LEFT EYE - (C)

REMARKS:

(Handwritten signature)

Revival Diagnostic
401, Aqua Corridor,
B/S. Star Bazar, Surat-395009
Ph: 91062-28604

Ophthalmologist/Optometrist

Laboratory Test Result are Subject to technical limitation and should be clinically correlate for final diagnosis

REVIVAL DIAGNOSTICS



Dental Assessment Form

NAME Karthiga Jothy
AGE 31 yrs

DATE 24/09/20
SEX Female

* CHIEF COMPLAINT

A CLINICAL FEATURES :- normal

1 CAVIES :-
2 MISSING TOOTH :- } (N)
3 MALOCCLUSION :-
4 FILLING :-

B DIAGNOSIS :- normal

C PERSONAL HISTORY :- Hygienic

D PROVISIONAL D/G :- (N)

E MEDICAL HISTORY :- NO

F FINAL D/G :- normal

G TREATMENT PLAN :- NO

CLINT SIGN

Revival Diagnostic
401, Aqua Corridor,
B/s. Star Bazar, Surat-395009
DOCTOR SIGN
DOB 02062-28601

Laboratory Test Result are Subject to technical limitation and should be clinically correlate for final diagnosis



Name	KARTHIGA JOTHY ARUMUGAN	Age/Gender	31Yrs/Female
Reg No.	1939/22	Receipt No	1637
Referred By	BOB - MEDI WHEEL(PKG10000241)	Mode of Payment	CREDIT
Collection Type	CENTER	Collection DateTime	24-Sep-2022 08:53 AM

BLOOD GROUP - 24092236 Released at 24-Sep-2022 12:19 PM

Parameter	Result	Biological Ref.Range	Method
-Blood Group	"B"		
-Rh Factor	POSITIVE		

CBC - 24092234 Released at 24-Sep-2022 11:55 AM

Parameter	Result	Biological Ref.Range	Method
-Haemoglobin	12.3 gm/dL	(12 - 16 gm/dL)	Auto
-RBC Count	4.15 mill/cumm	L (4.2 - 5.4 mill/cumm)	Auto
-Total WBC Count	7300 /cumm	(4000 - 10000 /cumm)	Auto
-Platelet Count	3.03 lakh/cumm	(1.5 - 4.5 lakh/cumm)	Auto

Blood Indices

-HCT	37.1 %	L (40 - 55 %)	Auto
-MCV	89.4 fl	(80 - 92 fl)	Auto
-MCH	29.6 pg	(27 - 31 pg)	Auto
-MCHC	33.2 gm/dL	(32 - 36 gm/dL)	Auto
-RDW	12.6 %	(11 - 15 %)	Auto

Diff WBC Count

-Polymorphs	65 %	(40 - 80 %)	Microscopically
-Lymphocytes	30 %	(20 - 40 %)	Microscopically
-Eosinophils	03 %	(1 - 6 %)	Microscopically
-Monocytes	02 %	(2 - 7 %)	Microscopically
-Basophils	00 %	(0 - 1 %)	Microscopically
-PLATELET ON SMEAR	Adequate		Microscopically
-MALARIAL PARASITES	Malarial Parasites Not Detected		Microscopically

[Test performed on Fully Automated Hematology Analyzer ERBA H-360]

Revival Diagnostic

401, Aqua Corridor,
B/s. Star Bazar, Surat-395009.
Mo. 91062-28601

Dr. Mihir Icecreamwala
M.B.B.S., DPB.(PATH AND BACT)

Laboratory Test Result are Subject to technical limitation and should be clinically correlate for final diagnosis

4th Floor, Aqua Corridor, Hazira Road, Adajan Paal, Surat-395009.

0261 2747788

revivaldiagnostics.surat@gmail.com

www.revivaldiagnostics.com

This medical report is not intended for medico-legal purposes.

REVIVAL DIAGNOSTICS



Name	KARTHIGA JOTHY ARUMUGAN	Age/Gender	31Yrs/Female
Reg No.	1939/22	Receipt No	1637
Referred By	BOB - MEDI WHEEL(PKG10000241)	Mode of Payment	CREDIT
Collection Type	CENTER	Collection DateTime	24-Sep-2022 08:53 AM

ESR - 24092234 Released at 24-Sep-2022 11:55 AM

Parameter	Result	Biological Ref.Range	Method
-E.S.R	06 mm/hr	(3 - 15 mm/hr)	



DIAGNOSTICS

Revival Diagnostic
401, Aqua Corridor,
B/s. Star Bazar, Surat-395009.
Mo. 91062-28601

Dr. Mihir Icecreamwala
M.B.B.S., DPB.(PATH AND BACT)

Laboratory Test Result are Subject to technical limitation and should be clinically correlate for final diagnosis

4th Floor, Aqua Corridor, Hazira Road, Adajan Paal, Surat-395009.

0261 2747788

revivaldiagnostics.surat@gmail.com

www.revivaldiagnostics.com

This medical report is not intended for medico-legal purposes.



Name	KARTHIGA JOTHY ARUMUGAN	Age/Gender	31Yrs/Female
Reg No.	1939/22	Receipt No	1637
Referred By	BOB - MEDI WHEEL(PKG10000241)	Mode of Payment	CREDIT
Collection Type	CENTER	Collection DateTime	24-Sep-2022 08:53 AM

FBS (Fasting Blood Sugar) - 24092235

Parameter	Result	Biological Ref.Range	Method
-Fasting Blood Sugar (FBS)	88 mg/dL	70-100 mg/dl Impaired Tolerance:100-125 Diabetes Mellitus:>=126 (On more than one occasion) (American diabetes association guidelines 2022)	GOD POD
-Fasting Urine Sugar	Absent		Dipstick Benedict
-Fasting Urine Acetone	Absent		Dipstick Rothera

[Test performed on Fully Automated Biochemistry Analyzer ERBA EM200]

HBA1C - 24092234 Released at 24-Sep-2022 11:55 AM

Parameter	Result	Biological Ref.Range	Method
-HBA1C	5.1 %	HbA1C Degree of Glucose Control <5.6 % Non Diabetics 5.7 - 6.4 % Prediabetics > =6.5 % Diabetics (REF:Wallace, 11th Edition) REMARKS: 6 - 7 % Excellent Control 7 - 8 % Good Control 8 - 10 % Unsatisfactory Control >10 % Poor Control	Boronate Affinity
-Method[]	High Performance Liquid Chromatography (HPLC)		

Revival Diagnostic
401, Aqua Corridor,
B/s. Star Bazar, Surat-395009.
Mo. 91062-28601

Dr. Mihir Icecreamwala
M.B.B.S., DPB.(PATH AND BACT)

Laboratory Test Result are Subject to technical limitation and should be clinically correlate for final diagnosis



Name	KARTHIGA JOTHY ARUMUGAN	Age/Gender	31Yrs/Female
Reg No.	1939/22	Receipt No	1637
Referred By	BOB - MEDI WHEEL(PKG10000241)	Mode of Payment	CREDIT
Collection Type	CENTER	Collection DateTime	24-Sep-2022 08:53 AM

LIVER FUNCTION TEST (LFT) - 24092236 Released at 24-Sep-2022 11:55 AM

Parameter	Result	Biological Ref.Range	Method
-Serum Total Bilirubin	0.6 mg/dL	(0 - 1.3 mg/dL)	Diazo
-Serum Direct Bilirubin	0.3 mg/dL	(0 - 0.4 mg/dL)	Diazo
-Serum InDirect Bilirubin	0.3 mg/dL	(0.1 - 1.3 mg/dL)	Calculated
-Total Protein (TP)	6.5 gm/dL	(6.4 - 8.3 gm/dL)	Biuret
-Albumin (ALB)	3.9 gm/dL	(3.5 - 5.2 gm/dL)	BCG
-Globulin	2.6 gm/dL	(2.3 - 3.6 gm/dL)	Calculated
-A/G Ratio	1.50 gm/dL	(1 - 2.3 gm/dL)	Calculated
-SGPT(ALT)	10 U/L	(5 - 45 U/L)	IFCC, Kinetic without Pyridoxal Phosphate
-SGOT (AST)	13 U/L	(0 - 35 U/L)	IFCC, Without Pyridoxal Phosphate
-Alkaline Phosph.	58 U/L	(42 - 128 U/L)	ALP-AMP
-GGT	18 U/L	(5 - 50 U/L)	Glupa-C

[Test performed on Fully Automated Biochemistry Analyzer ERBA EM200]

DIAGNOSTICS

Revival Diagnostic
401, Aqua Corridor,
B/s, Star Bazar, Surat-395009.
Mo. 91062-28601

Dr. Mihir Icecreamwala
M.B.B.S., DPB.(PATH AND BACT)

Laboratory Test Result are Subject to technical limitation and should be clinically correlate for final diagnosis

REVIVAL DIAGNOSTICS



Name	KARTHIGA JOTHY ARUMUGAN	Age/Gender	31Yrs/Female
Reg No.	1939/22	Receipt No	1637
Referred By	BOB - MEDI WHEEL(PKG10000241)	Mode of Payment	CREDIT
Collection Type	CENTER	Collection DateTime	24-Sep-2022 08:53 AM

Creatinine - 24092236 Released at 24-Sep-2022 11:55 AM

Parameter	Result	Biological Ref.Range	Method
-Creatinine	0.7 mg/dL	(0.6 - 1.14 mg/dL)	ENZYMATIC

BUN - 24092236 Released at 24-Sep-2022 11:55 AM

Parameter	Result	Biological Ref.Range	Method
-Blood Urea Nitrogen (BUN)	13 mg/dL	(6 - 20 mg/dL)	Calculated

Uric Acid - 24092233 Released at 24-Sep-2022 11:55 AM

Parameter	Result	Biological Ref.Range	Method
-Uric Acid	4.0 mg/dL	(3.5 - 7.2 mg/dL)	Uricase-POD

DIAGNOSTICS

Revival Diagnostic
401, Aqua Corridor,
B/s. Star Bazar, Surat-395009.
Mo. 91062-28601

Dr. Mihir Icecreamwala
M.B.B.S., DPB.(PATH AND BACT)

Laboratory Test Result are Subject to technical limitation and should be clinically correlate for final diagnosis

4th Floor, Aqua Corridor, Hazira Road, Adajan Paal, Surat-395009.

0261 2747788

revivaldiagnostics.surat@gmail.com

www.revivaldiagnostics.com

This medical report is not intended for medico-legal purposes.



Name	KARTHIGA JOTHY ARUMUGAN	Age/Gender	31Yrs/Female
Reg No.	1939/22	Receipt No	1637
Referred By	BOB - MEDI WHEEL(PKG10000241)	Mode of Payment	CREDIT
Collection Type	CENTER	Collection DateTime	24-Sep-2022 08:53 AM

Lipid Profile - 24092236 Released at 24-Sep-2022 11:55 AM

Parameter	Result	Biological Ref.Range	Method
-Serum Cholesterol	182 mg/dL	Desirable < 200 mg/dl Borderline High : 200-239 mg/dl High : > 240 mg/dl	CHOD-PAP
-Serum Triglyceride	101 mg/dL	Normal < 150 mg/dl Borderline High : 150 - 159 mg/dl High : 200 - 499 mg/dl Very High : 500 mg/dl	GPO-POD Method
-Serum HDLD(Direct)	54 mg/dL	Normal :> 55 mg/dl Borderline : 35-55 mg/dl Undesirable: < 35 mg/dl	PVS-PEGME Precipitation with CHOD-POD
-Serum VLDL	20 mg/dL	(5 - 30 mg/dL)	Calculated
-Serum LDLD(Direct)	108 mg/dL	Optimal:< 100 mg/dl Above Optimal : 100- 129 mg/dl Borderline High : 130-159 mg/dl High : > 160-189mg/dl Very High : >190 mg/dl	Calculated
-Chol/HDL	3.37	Low risk: <3.8 Medium Risk: 3.8 to 5.9 High Risk: > 6	Calculated
-LDL/Chol	1.69	Low risk: <3.55 Medium Risk: 3.55 to 4.0 High Risk: > 6	Calculated

[Test performed on Fully Automated Biochemistry Analyzer ERBA EM200]

Revival Diagnostic
401, Aqua Corridor,
B/s. Star Bazar, Surat-395009.
Mo. 91062-28601

Dr. Mihir Icecreamwala
M.B.B.S., DPB.(PATH AND BACT)

Laboratory Test Result are Subject to technical limitation and should be clinically correlate for final diagnosis



Name	KARTHIGA JOTHY ARUMUGAN	Age/Gender	31Yrs/Female
Reg No.	1939/22	Receipt No	1637
Referred By	BOB - MEDI WHEEL(PKG10000241)	Mode of Payment	CREDIT
Collection Type	CENTER	Collection DateTime	24-Sep-2022 08:53 AM

Urine Routine & Micro Examination - 24092237 Released at 24-Sep-2022 12:32 PM

Parameter	Result	Biological Ref.Range	Method
Physical Examination			
-Quantity	30		Manual
-Colour	Pale Yellow	Pale Yellow	Manual
-Appearance	Clear	Clear	Manual
-Reaction (pH)	Acidic		Dipstick
-Specific Gravity	1.010		Dipstick
Chemical Examination			
-Proteins.	Absent		Dipstick
-Sugar	Absent		Dipstick
-Acetone.	Absent		Dipstick
-Bile Salts	Absent	Absent	Dipstick
-Bile Pigments	Absent	Absent	Dipstick
-Occult Blood Test (OBT).	Negative		Dipstick
Microscopic Examination			
-Pus Cells	1-2		Microscopically
-Red Blood Cells	Absent		Microscopically
-Epithelial Cells	Occasional		Microscopically
-Bacteria.	Absent		Microscopically
-Crystals	Absent	Absent	Microscopically
-Others	NIL	Absent	Microscopic Examination

Revival Diagnostic
401, Aqua Corridor,
B/s. Star Bazar, Surat-395009.
Mo. 91062-28601

Dr. Mihir Icecreamwala
M.B.B.S., DPB.(PATH AND BACT)

Laboratory Test Result are Subject to technical limitation and should be clinically correlate for final diagnosis

4th Floor, Aqua Corridor, Hazira Road, Adajan Paal, Surat-395009.

☎ 0261 2747788

✉ revivaldiagnostics.surat@gmail.com

🌐 www.revivaldiagnostics.com

This medical report is not intended for medico-legal purposes.



Name	KARTHIGA JOTHY ARUMUGAN	Age/Gender	31Yrs/Female
Reg No.	1939/22	Receipt No	1637
Referred By	BOB - MEDI WHEEL(PKG10000241)	Mode of Payment	CREDIT
Collection Type	CENTER	Collection DateTime	24-Sep-2022 08:53 AM

Total T3 T4 TSH - 24092236 Released at 24-Sep-2022 12:18 PM

Parameter	Result	Biological Ref.Range	Method
-Total T3	0.99 ng/ml	(0.87 - 1.78 ng/ml)	Fluorescence Enzyme Immunoassay
-Total T4	10.10 ug/dl	(4.6 - 11 ug/dl)	Fluorescence Enzyme Immunoassay
-TSH	2.39 uIU/ml	0.50 - 5.50 uIU/ml 5.5 to 15 ul U/ml - Suggested Clinical co-relation or Repeat test with new sample as physiological factors can give falslely high TSH Above 15uIU/ml Hypoyhyroid PREGNANT WOMEN normal ranges for TSH: 1st Trimester : 0.0878 - 2.8293 uIU/ml 2nd Trimester : 0.1998 - 2.7915 uIU/ml 3rd Trimester : 0.307 - 2.9028 uIU/ml Ref: TIETZ Fundamentals of Clinical Chemistry	Fluorescence Enzyme Immunoassay

[Test performed on Fully Automated Immunology Analyzer Maglumi-600]

Revival Diagnostics
401, Aqua Corridor,
B/s. Star Bazar, Surat-395009.
Mo. 91062-28601

Dr. Mihir Icecreamwala
M.B.B.S., DPB.(PATH AND BACT)

Laboratory Test Result are Subject to technical limitation and should be clinically correlate for final diagnosis



Ref. By : MEDI WHEEL Protocol : BRUCE Objective : FOR TESTING PURPOSE ONLY.

Stage	StageTime (Min:Sec)	PhaseTime (Min:Sec)	Speed (kmph)	Grade (%)	METs	H.R. (bpm)	B.P. (mmHg)	R.P.P. x100	PVC	Comments
Supine					1.0	76	110/74	83	-	
Standing					1.0	72	110/74	79	-	
HV					1.0	72	110/74	79	-	
ExStart					1.0	85	110/74	93	-	
Stage 1	3:00	3:01	2.7	10.0	4.6	111	110/80	122	-	
Stage 2	3:00	6:01	4.0	12.0	7.0	123	120/80	147	-	
PeakEx	1:24	7:25	5.5	14.0	8.5	143	120/80	171	-	
Recovery	1:00		1.8	0.0	1.1	123	130/90	159	-	
Recovery	2:00		1.8	0.0	1.0	100	130/90	130	-	
Recovery	3:00		1.8	0.0	1.0	92	100/80	92	-	
Recovery	3:16		1.8	0.0	1.0	95	100/80	95	-	

Medication : Nil

History : Nil

Test End Reason : Fatigue, TEST INCOMPLETE

Findings :

The patient exercised according to BRUCE for 7:25, achieving a work level of Max METS:8.5. Resting heart rate initially 76 bpm, rose to a max. heart rate of 143 bpm which represents 76% of maximum age predicted heart rate. Resting blood pressure 110/74 mmhg, rose to a maximum blood pressure of 120/80 mmhg. The exercise stress test was stopped due to Fatigue, TEST INCOMPLETE

Parameters :

Exercise Time : 7:25 minutes

Max HR attained : 143 bpm 76% of Max Predictable HR 189

Max BP : 120/80(mmHg)

WorkLoad attained : 8.5 (Fair Effort Tolerance)

NOsignificant ST segment changes noted during exercise or recovery.

NOAngina/Arrhythmia/S3/murmur

Final Impression : TMT is INCONCLUSIVE for inducible ischaemia.

Advice/Comments:

Revival Diagnostic

401, Aqua Corridor
B/s. Star Bazar, Surat
Mo. 91062-26001

DR. ADITI PATEL
M.B.B.S., D. CARD (MUM)
CLINICAL CARDIOLOGIST
REG.NO.G-42901

REVIVAL DIAGNOSTICS

4TH FLOOR, AQUA CORRIDOE, NEAR STAR BAZAR, ADAJAN- 395009, SURAT

4226/KARTHIGA JOTHY ARUMUGAM

31 Yrs/Female

54 Kg/157 Cms

Date: 24-Sep-2022 10:49:53 AM

HR: 75 bpm

METS: 1.0

BP: 110/74

MPHR: 39% of 189

Speed: 0.0 kmph

Grade: 0.0%

Raw ECG

BRUCE

(1.0-100)Hz

12 Lead + Comparison

Ex Time 00:31

BLC :On

Notch :On

SUPINE

10.0 mm/mV

25 mm/Sec.

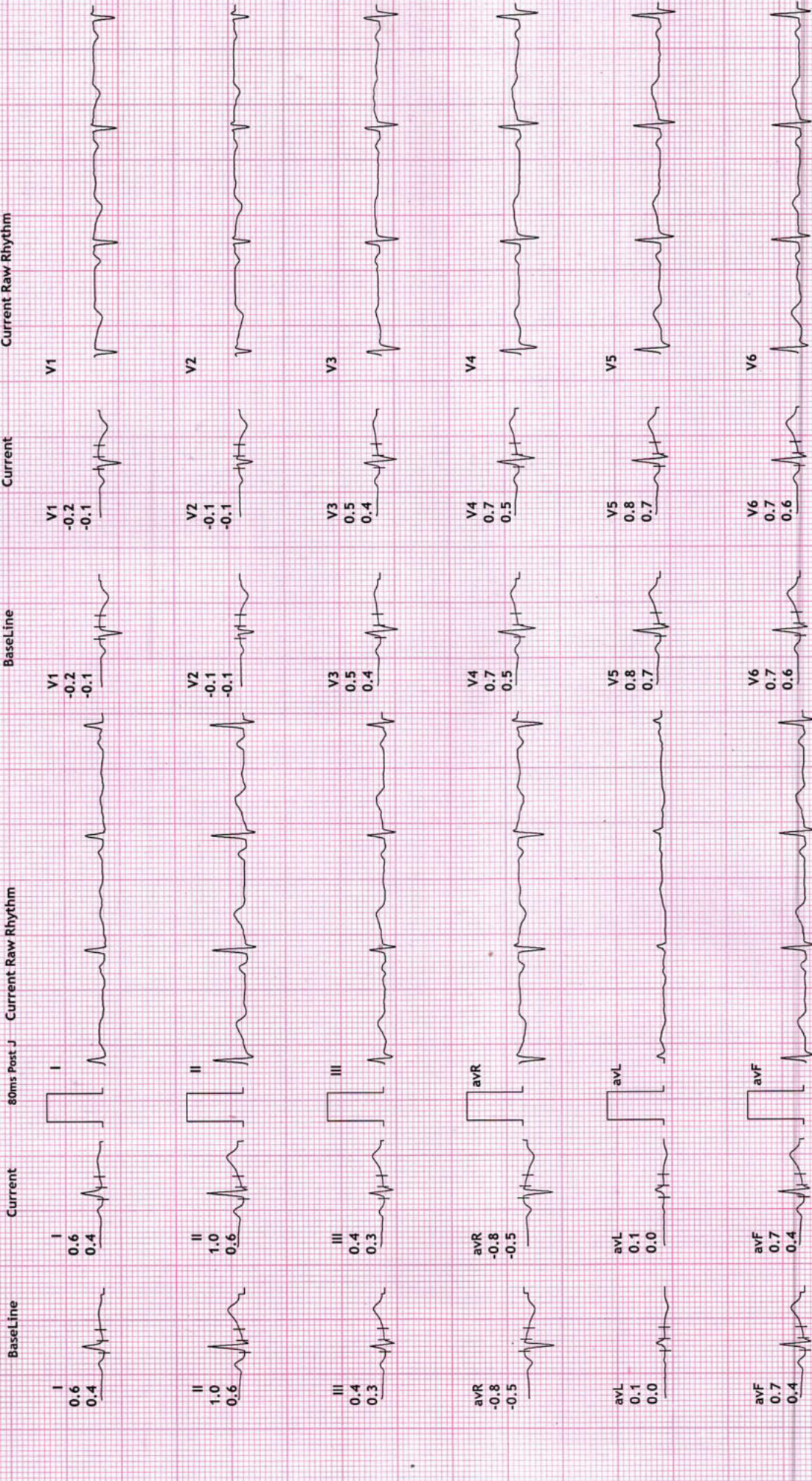

REVIVAL DIAGNOSTICS

4TH FLOOR, AQUA CORRIDOE, NEAR STAR BAZAR, ADAJAN- 395009, SURAT

4226/KARTHIGA JOTHY ARUMUGAM
31 Yrs/Female
54 Kg/157 Cms

Date: 24-Sep-2022 10:49:53 AM

HR: 72 bpm
METS: 1.0
BP: 110/74

MPHR: 38% of 189
Speed: 0.0 kmph
Grade: 0.0%

Raw ECG
BRUCE
(1.0-100)Hz

Ex Time 00:45
BLC :On
Notch :On

STANDING
10.0 mm/mV
25 mm/Sec.

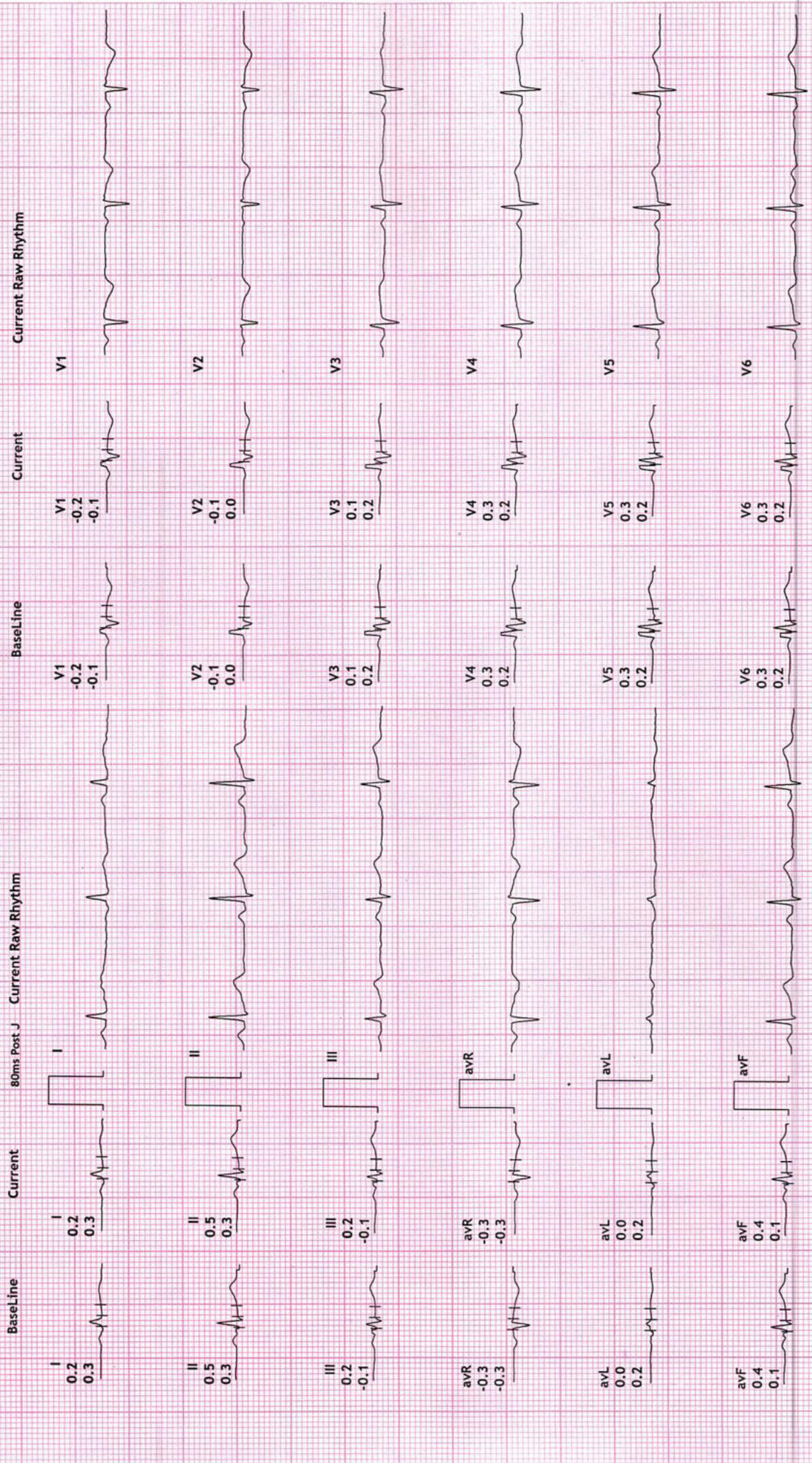

12 Lead + Comparison

REVIVAL DIAGNOSTICS

4226/KARTHIGA JOTHY ARUMUGAM
 31 Yrs/Female
 54 Kg/157Cms

Date: 24-Sep-2022 10:49:53 AM
 HR: 72 bpm
 METS: 1.0
 BP: 110/74

MPHR: 38% of 189
 Speed: 0.0 kmph
 Grade: 0.0%

Raw ECG
 BRUCE
 (1.0-100)Hz

Ex Time 00:57
 BLC :On
 Notch :On

HV
 10.0 mm/mV
 25 mm/Sec.

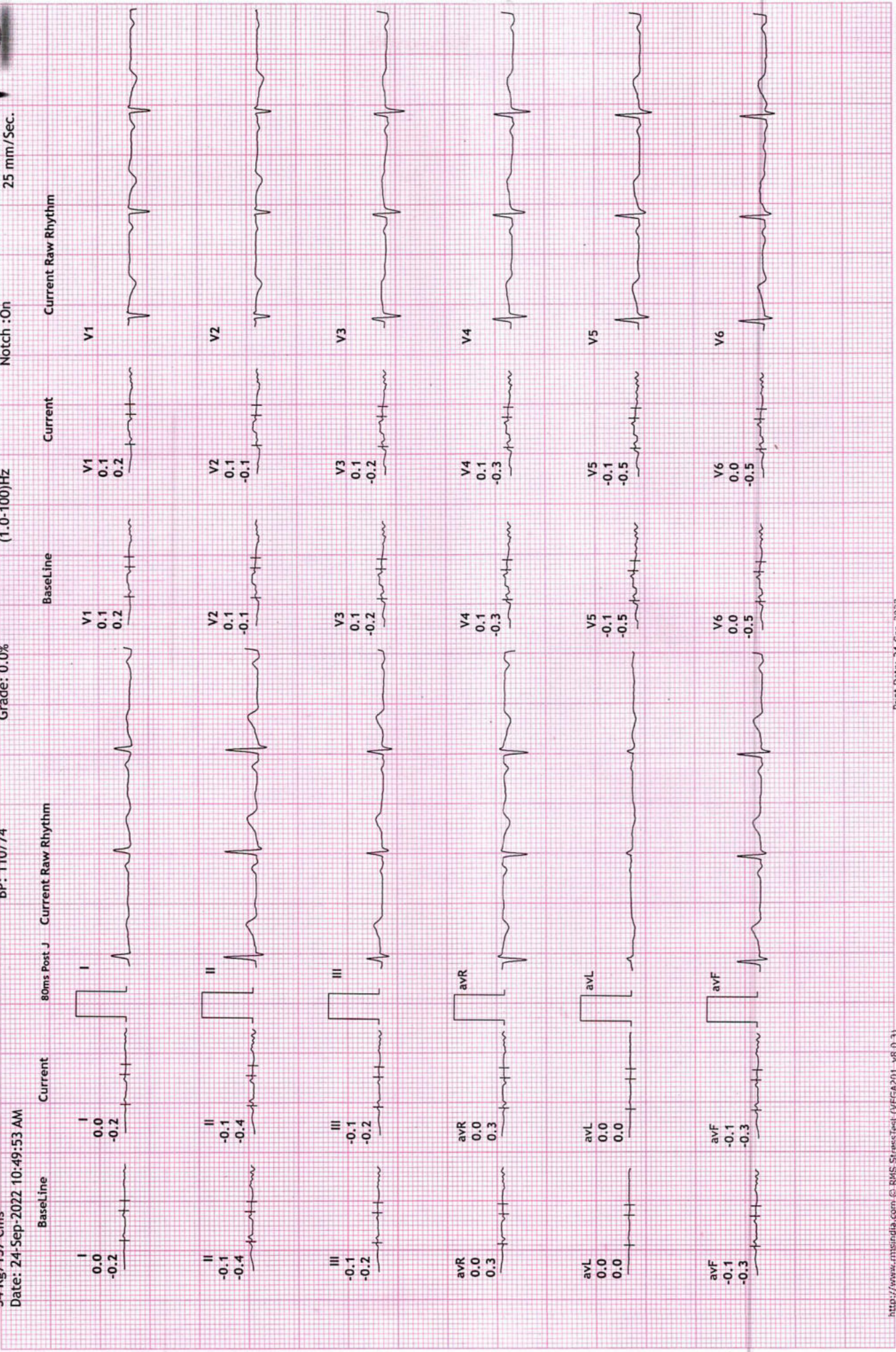

12 Lead + Comparison

REVIVAL DIAGNOSTICS

4TH FLOOR, AQUA CORRIDOE, NEAR STAR BAZAR, ADAJAN- 395009, SURAT

4226/KARTHIGA JOTHY ARUMUGAM

31 Yrs/Female

54 Kg/157 Cms

Date: 24-Sep-2022 10:49:53 AM

HR: 85 bpm

METS: 1.0

BP: 110/74

MPHR: 44% of 189

Speed: 0.0 kmph

Grade: 0.0%

Raw ECG

BRUCE

(1.0-100)Hz

Ex Time 00:00

BLC : On

Notch : On

ExStrt .

10.0 mm/mV

25 mm/Sec.

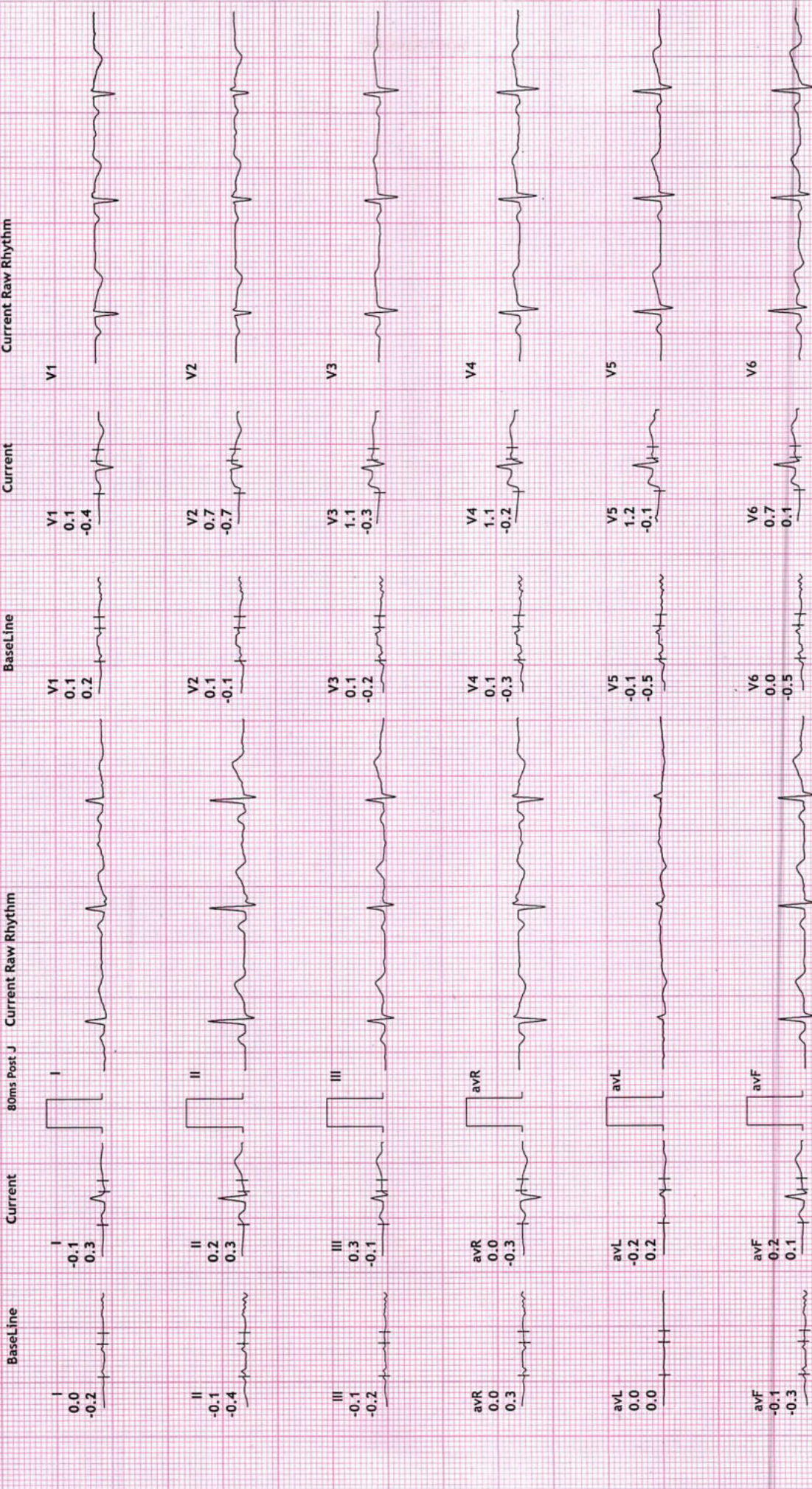

12 Lead + Comparison

REVIVAL DIAGNOSTICS

4TH FLOOR, AQUA CORRIDOE, NEAR STAR BAZAR, ADAJAN- 395009, SURAT

4226/KARTHIGA JOTHY ARUMUGAM

31 Yrs/Female

54 Kg/157 Cms

Date: 24-Sep-2022 10:49:53 AM

HR: 111 bpm

METS: 4.6

BP: 110/80

MPHR: 58% of 189

Speed: 2.7 kmph

Grade: 10.0%

Raw ECG

BRUCE

(1.0-100)Hz

Ex Time 03:00

BLC :On

Notch :On

Stage 1 (03:00

10.0 mm/mV

25 mm/Sec.

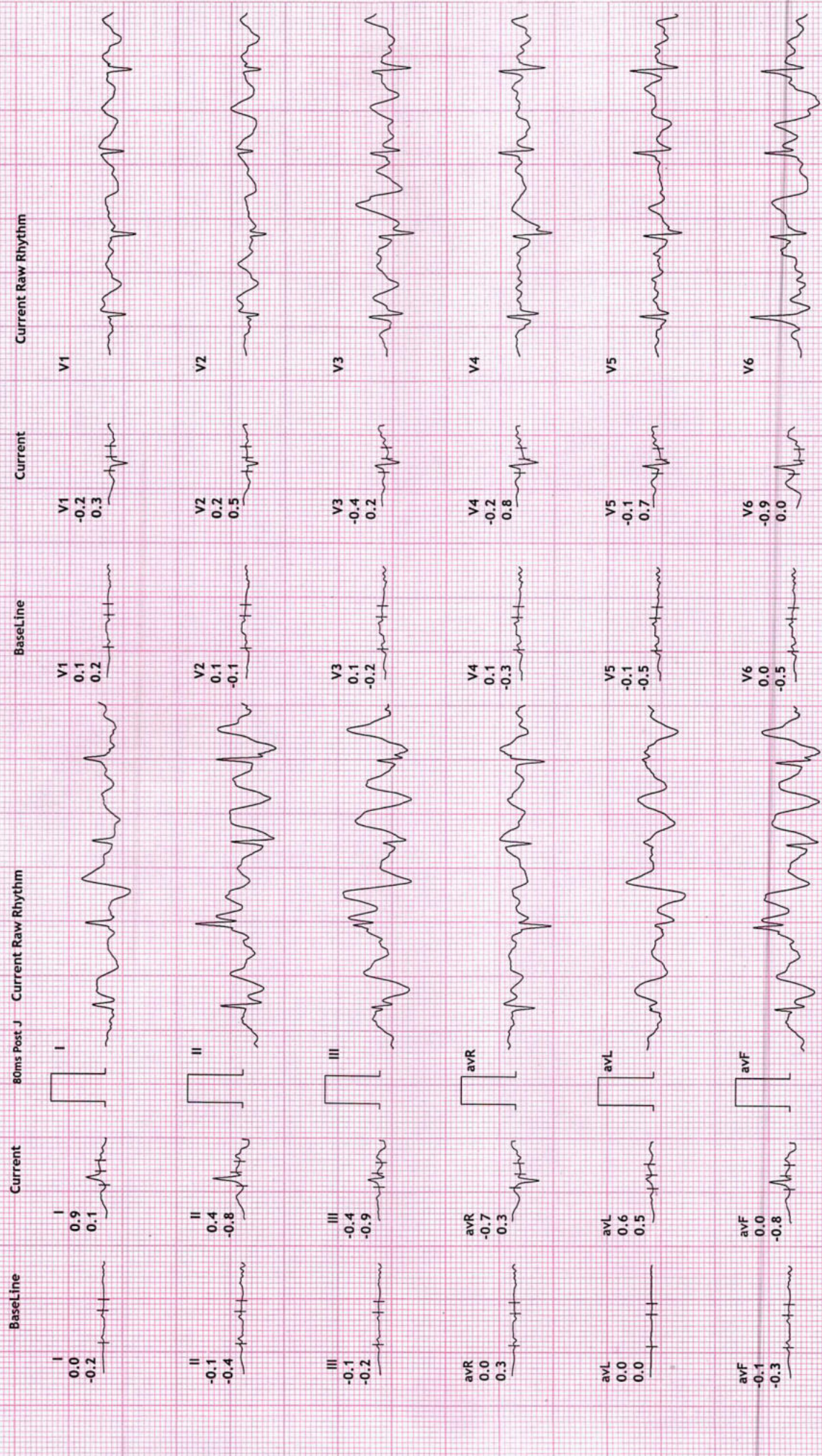

12 Lead + Comparison

REVIVAL DIAGNOSTICS

4TH FLOOR, AQUA CORRIDOE, NEAR STAR BAZAR, ADAJAN- 395009, SURAT

4226/KARTHIGA JOTHY ARUMUGAM

31 Yrs/Female

54 Kg/157 Cms

Date: 24-Sep-2022 10:49:53 AM

HR: 123 bpm

METS: 7.0

BP: 120/80

MPHR: 65% of 189

Speed: 4.0 kmph

Grade: 12.0%

Raw ECG

BRUCE

(1.0-100)Hz

Ex Time 06:00

BLC :On

Notch :On

Stage 2 (03:00

10.0 mm/mV

25 mm/Sec.

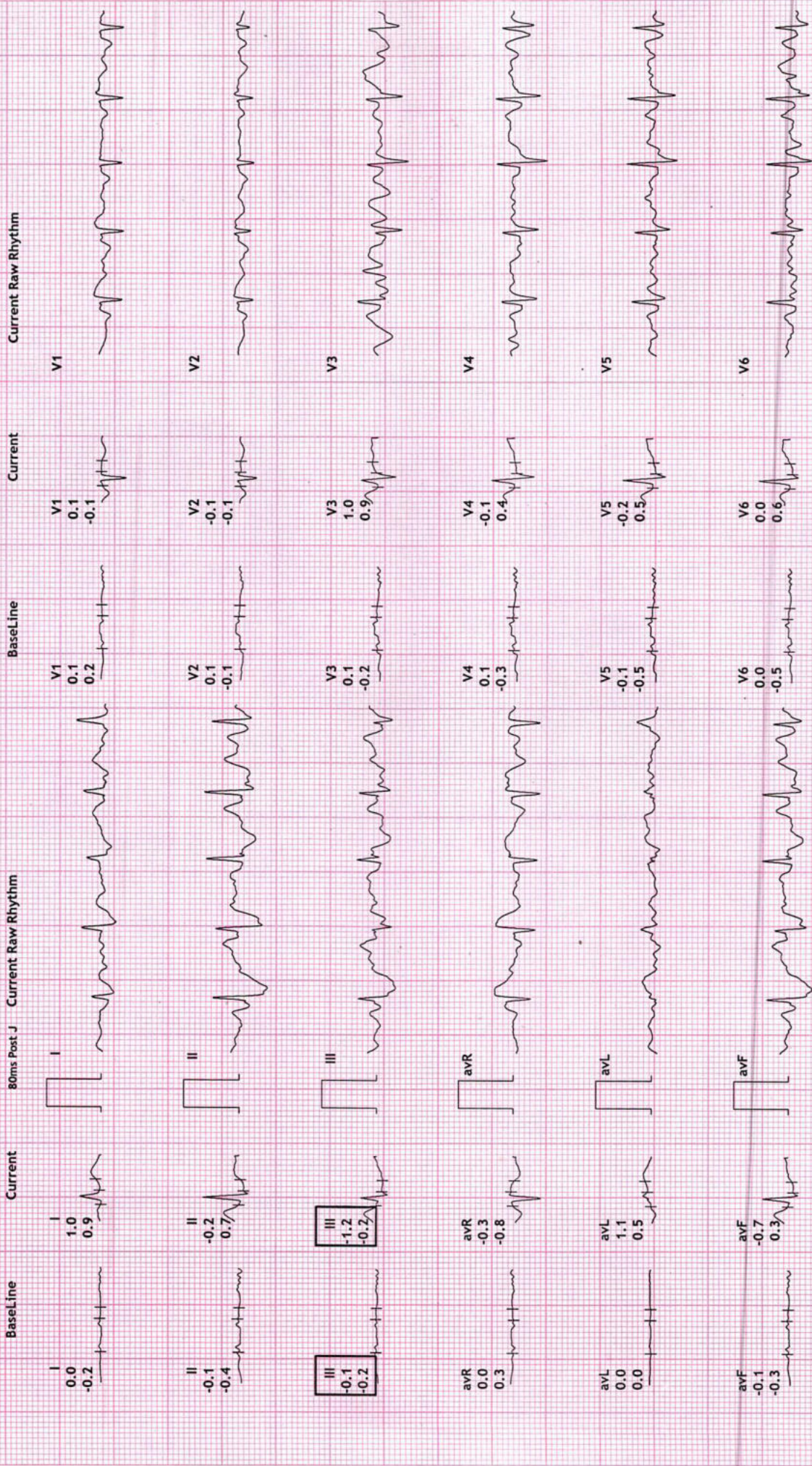

REVIVAL DIAGNOSTICS

4TH FLOOR, AQUA CORRIDOE, NEAR STAR BAZAR, ADAJAN- 395009, SURAT

4226/KARTHIGA JOTHY ARUMUGAM

31 Yrs/Female

54 Kg/157 Cms

Date: 24-Sep-2022 10:49:53 AM

HR: 143 bpm

METS: 8.5

BP: 120/80

MPHR: 75% of 189

Speed: 5.5 kmph

Grade: 14.0%

12 Lead + Comparison

Raw ECG

BRUCE

(1.0-100)Hz

Ex Time 07:24

BLC :On

Notch :On

PeakEx

10.0 mm/mV

25 mm/Sec.



REVIVAL DIAGNOSTICS

4TH FLOOR, AQUA CORRIDOE, NEAR STAR BAZAR, ADAJAN- 395009, SURAT

4226/KARTHIGA JOTHY ARUMUGAM

31 Yrs/Female

54 kg/157 Cms

Date: 24-Sep-2022 10:49:53 AM

HR: 123 bpm

METS: 1.0

BP: 130/90

MPHR:65% of 189

Speed: 1.8 kmph

Grade: 0.0%

12 Lead + Comparison

Raw ECG

BRUCE

(1.0-100)Hz

Ex Time 07:24

BLC :On

Notch :On

Recovery : (01

10.0 mm/mV

25 mm/Sec.

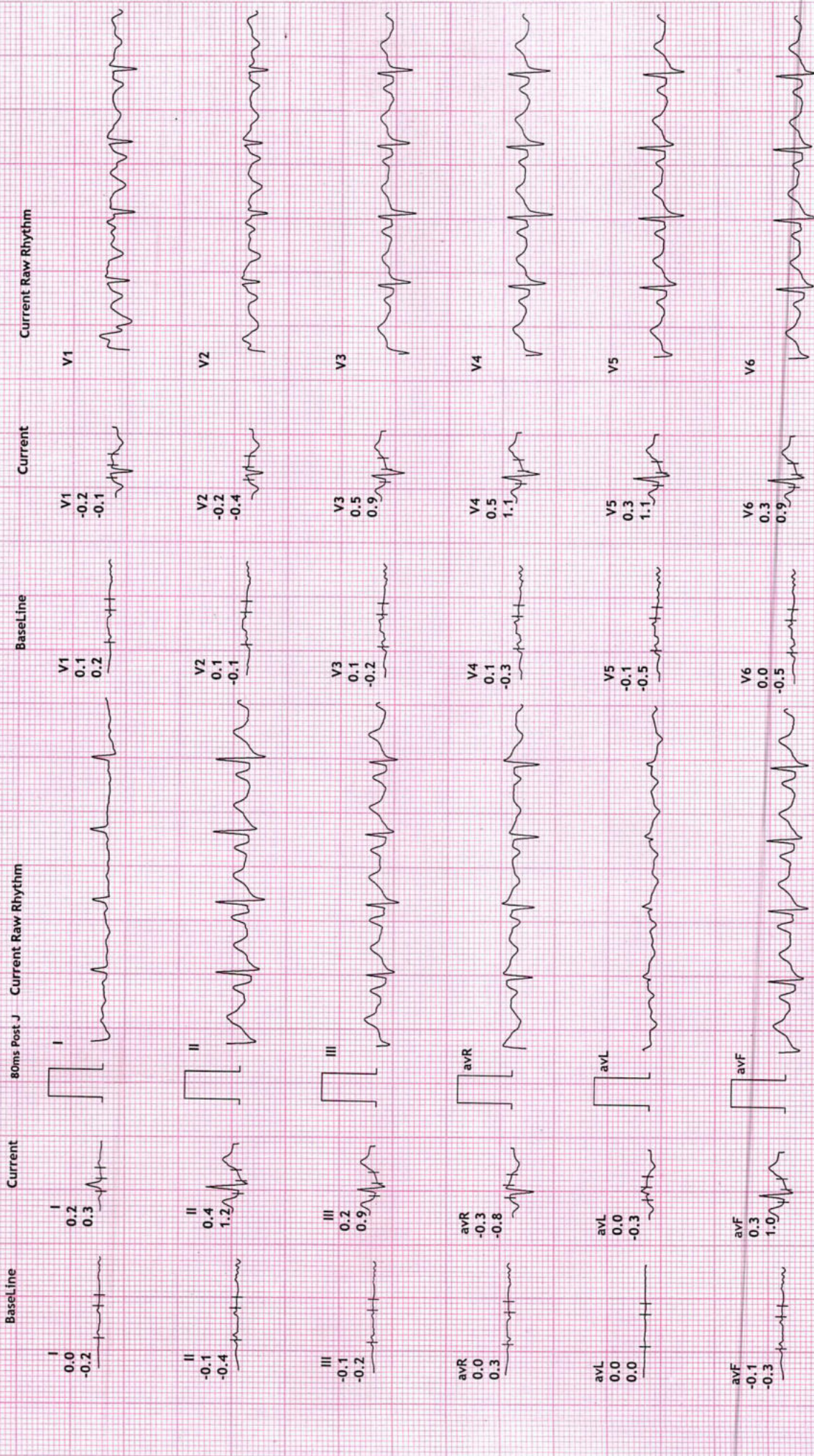

REVIVAL DIAGNOSTICS

4TH FLOOR, AQUA CORRIDOE, NEAR STAR BAZAR, ADAJAN- 395009, SURAT

4226/KARTHIGA JOTHY ARUMUGAM
31 Yrs/Female
54 Kg/157 Cms

Date: 24-Sep-2022 10:49:53 AM

HR: 100 bpm
METS: 1.0
BP: 130/90

Raw ECG
BRUCE
(1.0-100)Hz

Ex Time 07:24
BLC :On
Notch :On

Recovery : (02)
10.0 mm/mV
25 mm/Sec.

12 Lead + Comparison

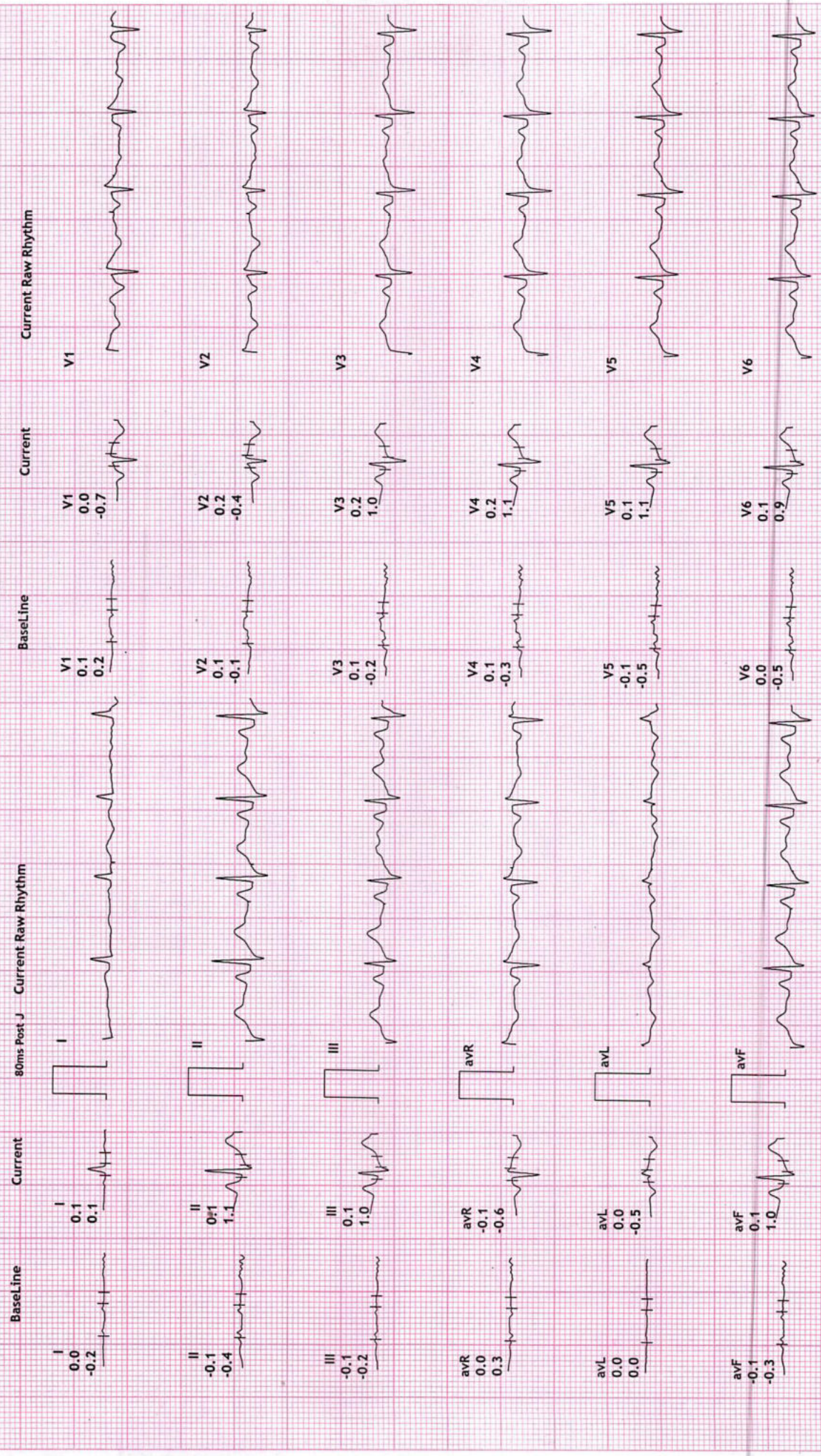

REVIVAL DIAGNOSTICS

4TH FLOOR, AQUA CORRIDOE, NEAR STAR BAZAR, ADAJAN- 395009, SURAT

4226/KARTHIGA JOTHY ARUMUGAM

31 Yrs/Female

54 Kg/157 Cms

Date: 24-Sep-2022 10:49:53 AM

HR: 92 bpm

METS: 1.0

BP: 100/80

MPHR: 48% of 189

Speed: 1.8 kmph

Grade: 0.0%

Raw ECG

BRUCE

(1.0-100)Hz

12 Lead + Comparison

Ex Time 07:24

BLC :On

Notch :On

Recovery : (03

10.0 mm/mV

25 mm/Sec.

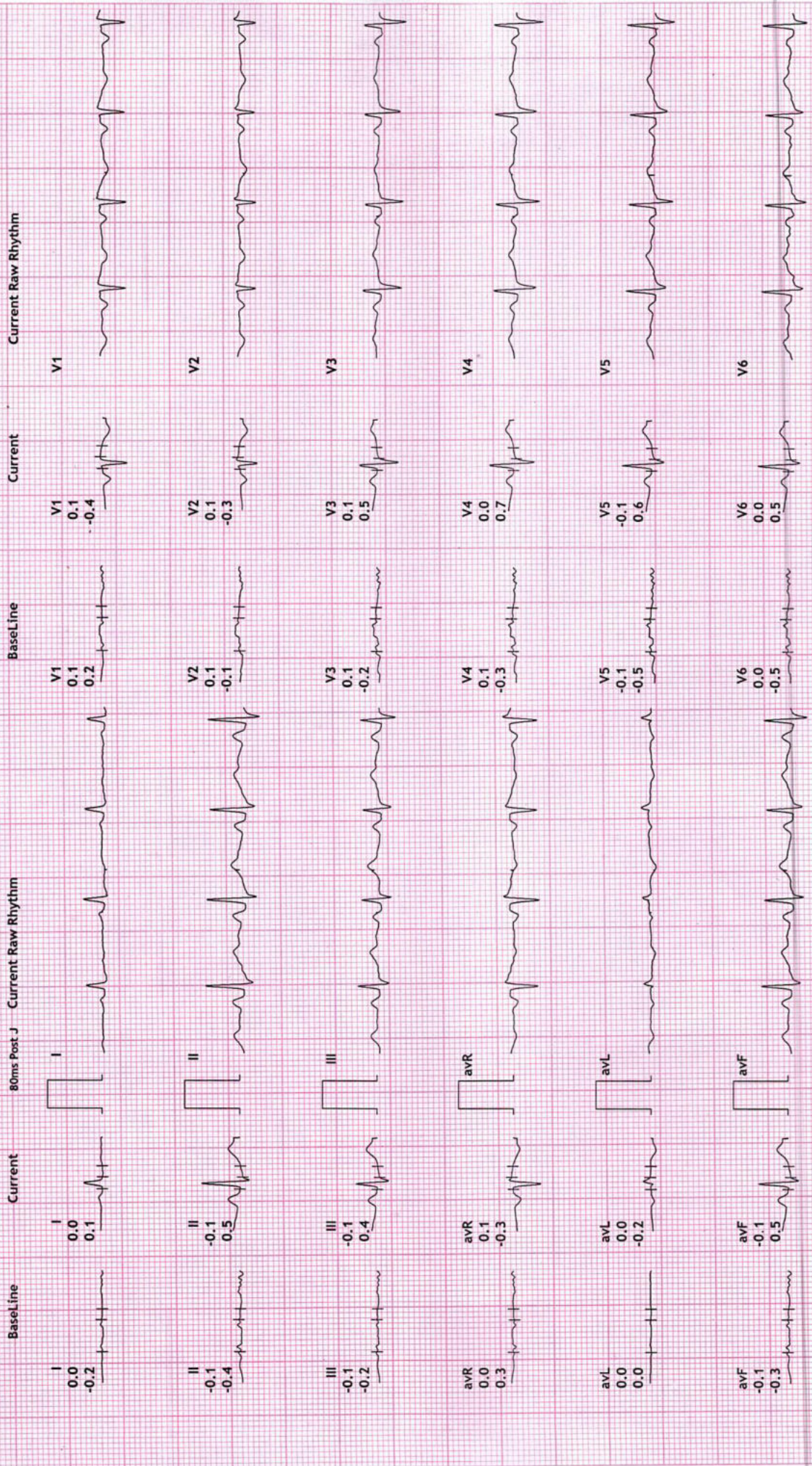

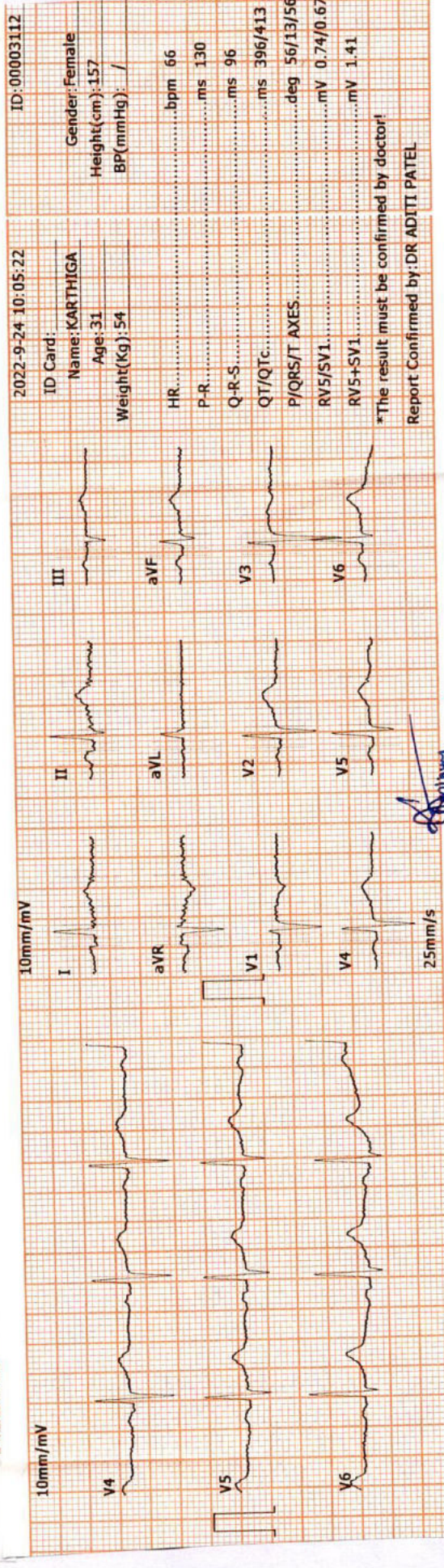
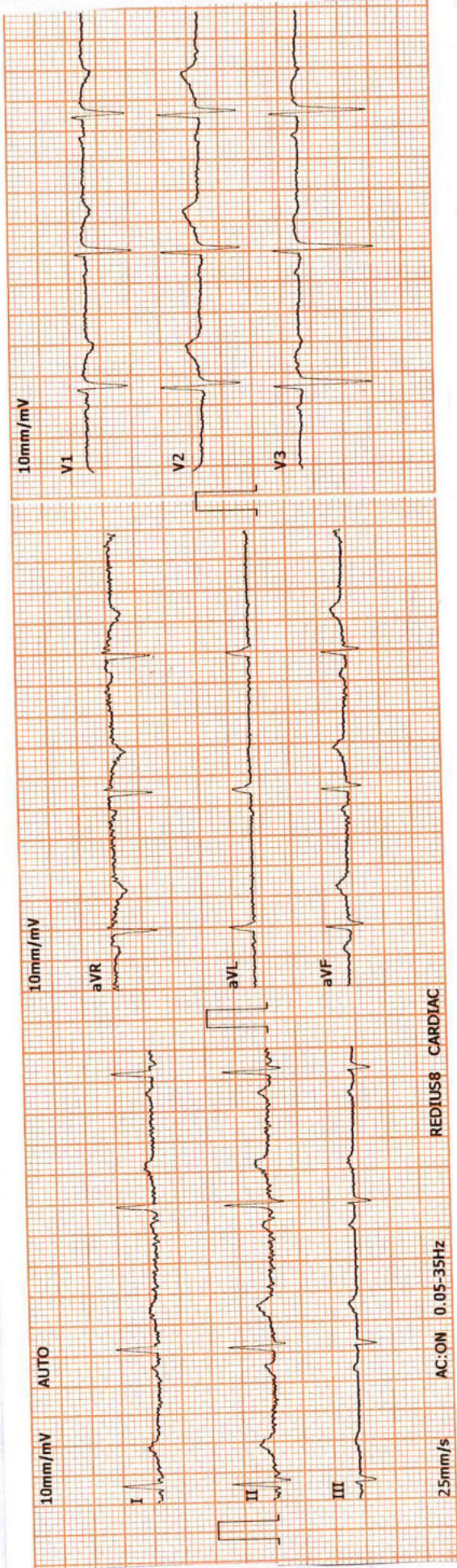

DR. ADITI PATEL
M.B.B.S., D. CARD (MUM)
CLINICAL CARDIOLOGIST
REG. NO. G-42901

Revival Diagnostic
401, Aqua Crindor,
B/s. Star Bazar, Surat-395009
MO. 91062-28601





REVIVAL DIAGNOSTICS

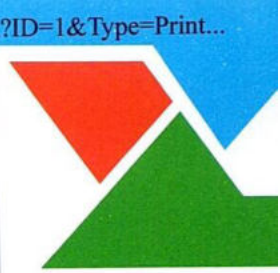

Name	KARTHIGA JOTHY ARUMUGAN	Age/Gender	31Yrs/Female
Reg No.	1939/22	Receipt No	1637
Referred By	BOB - MEDI WHEEL(PKG10000241)	Mode of Payment	CREDIT
Collection Type	CENTER	Collection DateTime	24-Sep-2022 08:53 AM

ECG

- REPORT :

1. The rhythm is sinus.
2. Heart rate is 66 beats per minute.
3. Normal P,QRS,T wave axis.
4. Normal PR,QRS,Q.T. Duration.
5. No pathological q wave or ST-T changes seen.
6. No evidence of chamber hypertrophy or enlargement seen.

IMPRESSION : ECG WITHIN NORMAL LIMITS

Signature

Revival Diagnostic
401, Aqua Corridor,
B/s. Star Bazar, Surat-395009
Mo. 91062-28601

DR. ADITI PATEL
M.B.B.S., D. CARD (MUM)
CLINICAL CARDIOLOGIST
REG.NO.G-42901



0261 2747788, 9825947712



4TH Floor, Aqua Corridor, Hazira Road, Adajan Pal, Surat-395009.



revivaldiagnostics.surat@gmail.com



www.revivaldiagnostics.com

This Medical Report Is Not Intended For Medico-legal Purposes.
Laboratory Test Results Are Subject To Technical Limitation And Should
Be Clinically Correlate For Final Diagnosis



Revival Diagnostic

401 Aqua corridor Beside star Bazaar, Opp Cable Bridge,
Adajan Hajira main road, Pal Adajan, Surat-395009
Ph : 0261 2747788, 9825947712

Name	KARTHIGA JOTHY ARUMUGAN	Age/Gender	31Yrs/Female
Reg No.	1939/22	Receipt No	1637
Referred By	BOB - MEDI WHEEL(PKG10000241)	Mode of Payment	CREDIT
Collection Type	CENTER	Collection DateTime	24-Sep-2022 08:53 AM

USG OF ABDOMEN & PELVIS

LIVER:

Liver is normal in size, shape and echotexture.
No evidence of focal SOL or dilatation of IHBR seen.
Portahepatis appear normal.

GALLBLADDER:

Gallbladder is distended and appears normal.
No e/o calculus, mass lesion or changes of cholecystitis seen.

PANCREAS:

Pancreas appears normal in size, shape and echotexture.
No e/o focal lesion, mass or changes of pancreatitis seen.

SPLEEN:

Spleen appears normal in size, shape and echotexture.

PARAAORTIC REGION:

Aorta grossly appears normal. No e/o paraaortic lymphnodes seen.

KIDNEYS:

Both kidneys appear normal in size, shape, position and echotexture.
Cortex and collecting system of both kidneys appear normal.
No evidence of calculus or obstructive uropathy on either side.

URINARY BLADDER:

Bladder is distended and appears normal.
No calculus, mass lesion or changes of cystitis is seen.

UTERUS:

Dr. Chirag K. Patel
MBBS-DMPD
Reg. No. G-23509
Revival Diagnostic
4th Floor, Aqua Corridor,
Nr. Star Bazar, Hazira Main Road,
Adajan, Surat-395009.
Mo. 97266 725883



Revival Diagnostic

401 Aqua corridor Beside star Bazaar, Opp Cable Bridge,
Adajan Hajira main road, Pal Adajan, Surat-395009
Ph : 0261 2747788, 9825947712

Name	KARTHIGA JOTHY ARUMUGAN	Age/Gender	31Yrs/Female
Reg No.	1939/22	Receipt No	1637
Referred By	BOB - MEDI WHEEL(PKG10000241)	Mode of Payment	CREDIT
Collection Type	CENTER	Collection DateTime	24-Sep-2022 08:53 AM

Retroverted, Normal in size ,shape and echotexture with empty central uterine cavity.

Cervix appears normal.

No e/o focal SOL. Endometrial thickness is normal

OVARIES:

Both adnexal region appear normal.

No e/o adnexal mass lesion seen on either side.

No evidence of free fluid seen in pelvis.

COMMENTS: NORMAL USG ABDOMEN AND PELVIS.

Dr. Chirag K. Patel
MBBS-DMPD
Reg. No. G-23509
Revival Diagnostic
Radiologist
4th Floor, Aqua Corridor,
Nr. Star Bazar, Hazira Main Road,
Adajan, Surat-395009.
Mo. 97266 726683

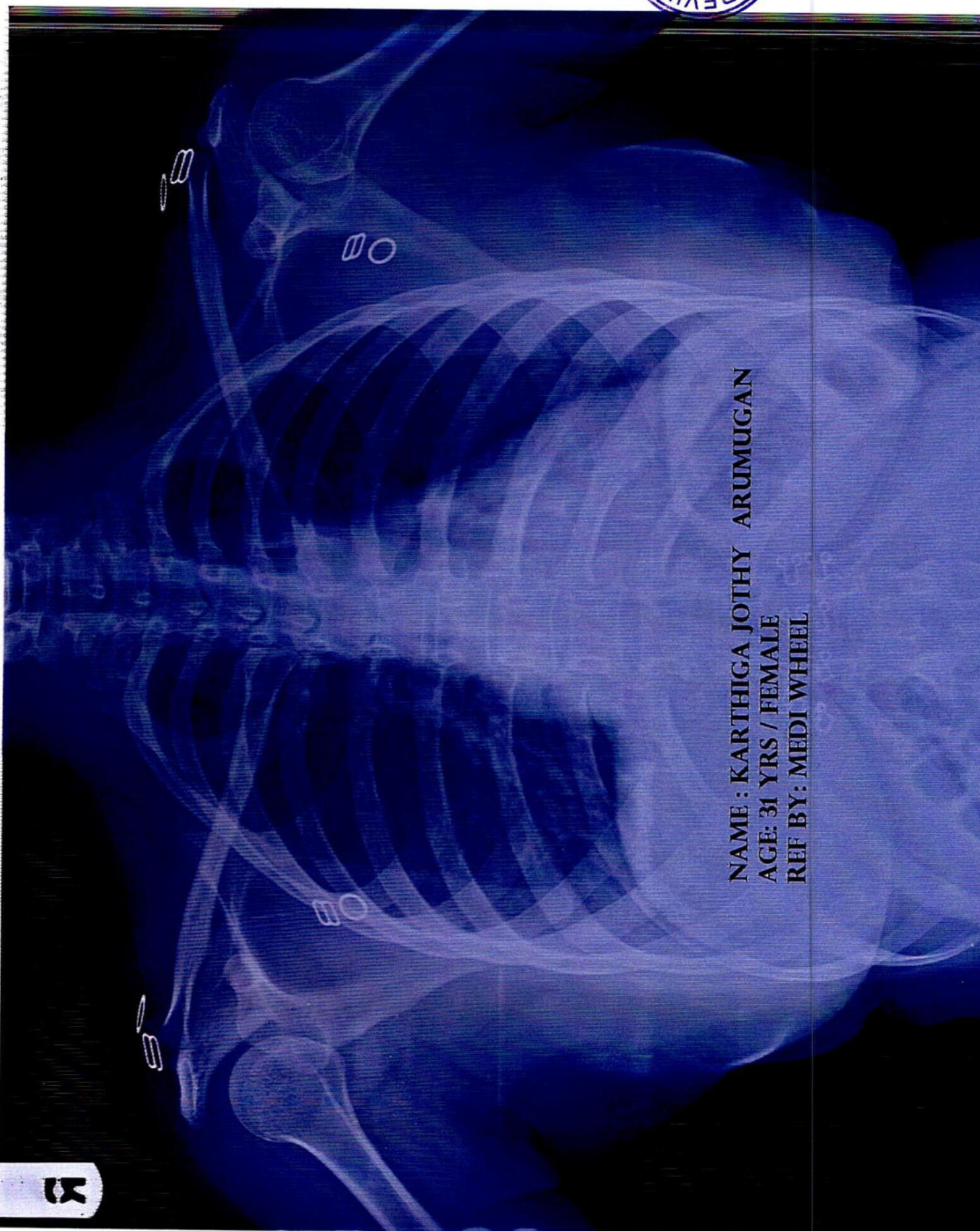

NAME : KARTHIGA JOTHY ARUMUGAN
AGE: 31 YRS / FEMALE
REF BY: MEDI WHEEL

12



Name	KARTHIGA JOTHY ARUMUGAN	Age/Gender	31Yrs/Female
Reg No.	1939/22	Receipt No	1637
Referred By	BOB - MEDI WHEEL(PKG10000241)	Mode of Payment	CREDIT
Collection Type	CENTER	Collection DateTime	24-Sep-2022 08:53 AM

CHEST RADIOGRAPH (PA VIEW)

- Hilar shadows are within normal limits.
- Pulmonary vasculature appears normal.
- Cardiac appears normal in size.
- Both domeh of the diaphragm are smooth.
- Both costophrenic recesses are clear.
- Both lung fields appear normal.
- Visualized bones and soft tissue shadows appear normal.

IMPRESSION: NORMAL STUDY.

DR.CHIRAG K PATEL
RADIOLOGIST

Dr. Chirag K. Patel

MBBS-DMPD

Reg. No. G-23509

Revival Diagnostics *Signature*

4th Floor, Aqua Corridor,
Nr. Star Bazar, Hazira Main Road,
Adajan, Surat-395009.
Mo. 97266 726683

Laboratory Test Result are Subject to technical limitation and should be clinically correlate for final diagnosis

📍 4th Floor, Aqua Corridor, Hazira Road, Adajan Paal, Surat-395009.

☎ 0261 2747788

✉ revivaldiagnostics.surat@gmail.com

🌐 www.revivaldiagnostics.com

This medical report is not intended for medico-legal purposes.

Non-Government services in future.



ஆதார்

இந்திய தனிப்பட்ட அடையாள ஆணைய அமைப்பு

Unique Identification Authority of India

முகவரி: D/O: ஆறுமுகம், 5

திருவள்ளூர் நகர் 7 குறுக்கு தெரு

பழங்காந்தம் நகரம், மதுரை தெற்கு

பழங்காந்தம், மதுரை, தமிழ் நாடு

625003

Address: D/O: Arumugam, 5,
THIRUVALLUVAR NAGAR
7TH CROSS STREET,
PALANGANATHAM TOWN,
Madurai South,
Palanganatham, Madurai
Tamil Nadu, 625003

6668 2582 5297



1947

1800 300 1947



help@uidai.gov.in



www

Done