



To,

The Coordinator,
Mediwheel (Arcofemi Healthcare Limited)
Helpline number: 011- 41195959

Dear Sir / Madam,

Sub: Annual Health Checkup for the employees of Bank of Baroda

This is to inform you that the following spouse of our employee wishes to avail the facility of Cashless Annual Health Checkup provided by you in terms of our agreement.

PARTICULARS OF HEALTH CHECK UP BENEFICIARY	
NAME	PUJA .
DATE OF BIRTH	30-08-1993
PROPOSED DATE OF HEALTH CHECKUP FOR EMPLOYEE SPOUSE	28-10-2023
BOOKING REFERENCE NO.	23D121510100072708S
SPOUSE DETAILS	
EMPLOYEE NAME	MR. ROY ABHISHEK KUMAR
EMPLOYEE EC NO.	121510
EMPLOYEE DESIGNATION	BRANCH HEAD
EMPLOYEE PLACE OF WORK	CHIRKUNDA
EMPLOYEE BIRTHDATE	10-03-1994

This letter of approval / recommendation is valid if submitted along with copy of the Bank of Baroda employee id card. This approval is valid from **19-10-2023** till **31-03-2024**. The list of medical tests to be conducted is provided in the annexure to this letter. Please note that the said health checkup is a **cashless facility** as per our tie up arrangement. We request you to attend to the health checkup requirement of our employee's spouse and accord your top priority and best resources in this regard. The EC Number and the booking reference number as given in the above table shall be mentioned in the invoice, invariably.

We solicit your co-operation in this regard.

Yours faithfully,

Sd/-

Chief General Manager
HRM Department
Bank of Baroda



(Note: This is a computer generated letter. No Signature required. For any clarification, please contact Mediwheel (Arcofemi Healthcare Limited))





बैंक ऑफ बड़ौदा
Bank of Baroda

नाम : पूजा
Name : PUJA

कार्ड नंबर / अकाउंट क्र. : 122501
E.C. No. : 122501



धारक के हस्ताक्षर
Signature of holder

अधिकारी, उपायुक्त जमशेदपुर क्षेत्र
Authority DGM Jamshedpur Region

If found, please return to.

Asst. General Manager (HRM)
Bank of Baroda, Baroda Surya Bhawan, Main Road Bistupur
Jamshedpur-831001, Jharkhand
Phone +91 657 424910 6459458

PERMANENT ADDRESS : Q. No.- E 436, Road No.- 1A, Near Post office
Patratu Thermal, Dist.- Ramgarh, Jharkhand

EMERGENCY CONTACT NO. : 9113165157

रक्त समूह / Blood Group : O+

चिह्न / Identification Marks : Mole near nose





भारत सरकार

Government of India



पूजा
Puja
जन्म तिथि/DOB: 30/08/1993
महिला/ FEMALE

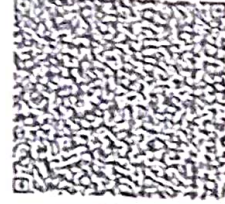

9147 3451 5445

VID: 9151 3363 8507 9833

मेरा आधार, मेरी पहचान



भारतीय विशिष्ट पहचान आधिकारण

Unique Identification Authority of India

पता:

W/O अभिषेक कुमार राय, क्वार्टर न-98एफ, नई रेलवे
स्टेशन कोलोनी पुराना बाजार, पोस्ट-धनबाद, थाना-बैंकमोड़,
धनबाद, धनबाद,
झारखण्ड - 826001

Address:

W/O Abhishek Kumar Roy, Qtr No-98F, New
Railway Station Colony Purana Bazar, Post-
Dhanbad, Ps-Bankmore, Dhanbad,
Dhanbad,
Jharkhand - 826001

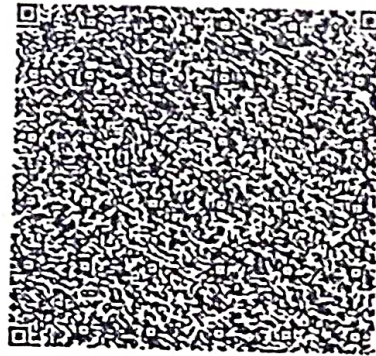

QR Code with Photograph

9147 3451 5445

VID: 9151 3363 8507 9833

help@uidai.gov.in

www.uidai.gov.in





असर्फी हॉस्पिटल
Mediwheel

OUT PATIENT DEPARTMENT

असर्फी हॉस्पिटल

सबके लिए स्वास्थ्य

Department of General Medicine

Regd. No. : MAR22-09133	Visit : OPD/281023/160815
Patient Name : MRS. PUJA	Mobile : 9113165157
Age/Sex : 30 Y 7 M 9 D / Female	Date : 28-Oct-2023 2:44 pm
Address : NEW RAILWAY COLONY, PURANA BAZAR, DHANBAD - 826001, Jharkhand, INDIA	
Doctor : Dr. Ritesh Kumar MBBS, MD Medicine	OPD Timing :
	Referred By :
Allergies :	Height : Ft In Temp. : C SPO2 : 99 %
	Weight : 74.5 Kg Pulse : 91 BPM B.P. : 120/70 mm/Hg

History and complaints :

Examination:

E-C-G → NSTEMI
pattern.

Diagnosis:

Investigations:

Medicines Prescribed:

2D Echo
e cardiology
consultation

[Handwritten Signature]

Follow up:	Days	Advice (Diet/ Lifestyle / Rehab)
Date :		
Time :		

Signature of Doctor

*This document is not valid for Medico-Legal purposes.



28-Oct-23 12:55:07

ASARFI INST. OF CARDIAC SCIENCES

MRS PUJA
Female



30 Years

Rate 86 . Sinus rhythm.....normal P axis, V-rate 50-99
PR 131 . Borderline repolarization abnormality.....ST dep & abnormal T

QRSD 85
QT 384
QTc 460
--AXIS--
P 58
QRS 47
T -21

Unconfirmed Diagnosis

- BORDERLINE ECG -

12 Lead; Standard Placement

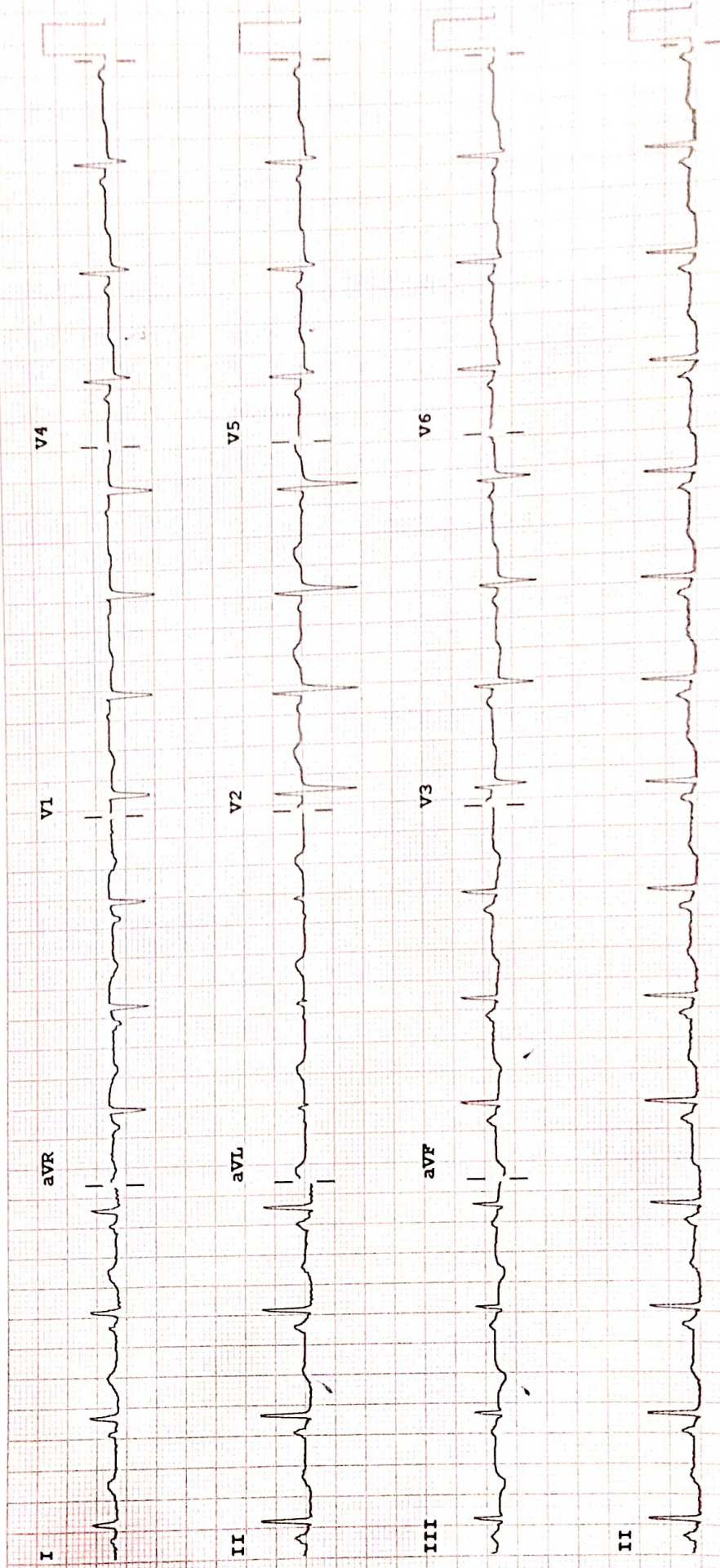

Device:

Speed: 25 mm/sec Limb: 10 mm/mV Chest: 10.0 mm/mV

F 50- 0.50-100 Hz W

PH100B CL P?

REPORT

ECHOCARDIOGRAPHY REPORT

Name: MRS PUJA

Age: 30

Sex: Female

Date: 28/10/2023

2D & M-MODE MEASUREMENTS

LA Diam	3.1 cm
Ao Diam	1.9 cm
IVSd	1.3 cm
LVIDd	4.5 cm
LVPWd	1.1 cm
IVSs	1.6 cm
LVIDs	3.0 cm

2D & M-MODE CALCULATIONS

EDV(Teich)	92 ml
ESV(Teich)	36 ml
EF(Teich)	61 %
%FS	33 %
SV(Teich)	57 ml
LVd Mass	235.03 g
RWT	0.51

MITRAL VALVE

MV E Vel	1.20 m/s
MV DecT	173 ms
MV Dec Slope	7.0 m/s ²
MV A Vel	0.62 m/s
MV E/A Ratio	1.93
E'	0.21 m/s
E/E'	5.73

AORTIC VALVE

TRICUSPID VALVE

PULMONARY VALVE

COMMENTS:

- NORMAL SIZE CARDIAC CHAMBERS
- NO LVRWMA
- GOOD LV SYSTOLIC FUNCTION (EF-63%) ✓
- GINORMA MITRAL INFLOW PATTERN ✓
- NO MR, TRACE AR, NO TR
- IAS, IVS INTACT
- NO CLOT, PE
- IVC NORMAL

IMPRESSION:

- NORMAL ECHO STUDY ✓

DR.S.H CHAVAN
(CONSULTANT CARDIOLOGIST)

TECH. SIG



RADIOLOGY REPORT

Reg. No.	09133	Ref. Dr.	SELF
Name	MRS. PUJA	Study	USG WHOLE ABDOMEN
Age & Sex	30Y /F	Reporting Date	28.10.2023

USG WHOLE ABDOMEN

- LIVER** : Liver is normal in size, shape & echotexture. No obvious focal lesion is seen. IHBR are not dilated.
- GALL BLADDER** : GB is well distended. No obvious calculus or mass lesion is seen. The wall thickness is normal.
- CBD** : CBD is normal in course & caliber.
- PV** : PV is normal in course & caliber.
- PANCREAS** : Pancreas is normal in size, shape & echotexture. Peripancreatic soft tissues appear normal. MPD is not dilated.
- SPLEEN** : Spleen is normal in shape, size & echotexture. It measures 9.6cm in size.
- KIDNEYS** : The right kidney measures 9.7 x 4cm. The left kidney measures 10.2 x 4.6cm. Both kidneys are normal in shape, size & position. The pelvicalyceal system is normal. Corticomedullary differentiation is maintained. No focal lesion is seen.
- URINARY BLADDER** : Urinary bladder is well distended. No obvious calculus or mass lesion is seen. The wall thickness is normal.
- UTERUS** : Uterus is normal in size, shape & echotexture. It measures 8.9 x 3.6 x 4.9cm. Endometrium is central and measures 10.8mm.
- OVARIES** : The right ovary measures 3.4 x 2cm. The left ovary measures 3.7 x 1.6cm. Both ovaries are normal in shape, size & position.
- OTHERS** : No ascites or retroperitoneal lymphadenopathy is seen.
- IMPRESSION** : • No significant abnormality detected.

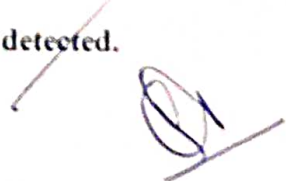

Dr. VAISHALI PATEL
MBBS, DNB (Radio-diagnosis)
Consultant Radiologist



ASARFI HOSPITAL LABORATORY

(A Unit of Asarfi Hospital Ltd.)

Baramuri, Bishunpur Polytechnic, Dhara (9238) 130

Ph. No.: 7808368888, 9297862282, 92381681514



MC-8939

FINAL REPORT

Name : MRS. PUJA
Reg. No. : MAR22-09133
Age / Sex : 30 Yrs / Female
Doctor :
Pat. Type : Mediwheel



Collection Time : 28-10-2023 10:04:20
Receiving Time : 28-10-2023 10:07:24
Reporting Time : 28-10-2023 13:04:40
Publish Time : 28-10-2023 2:52 pm

Test Name	Result	Flag	Unit	Reference Range
Biochemistry				
Creatinine, Serum				
Method: Enzymatic			Machine Name: XL640	
Creatinine, Serum	0.7		mg/dl	0.6-1.4
Uric Acid, Serum				
Method: Enzymatic			Machine Name: XL640	
Uric Acid, Serum	5.8		mg/dl	3.4-7.0
Blood Urea Nitrogen (BUN)				
Method: Calculated			Machine Name: XL640	
Blood Urea Nitrogen (BUN)	8.17		mg/dl	07-21
Fasting Blood Glucose, Plasma				
Method: GOD-POD			Machine Name: XL640	
Fasting Blood Glucose, Plasma	97.3		mg/dl	70-110
LIPID PROFILE, SERUM				
Method: Spectrophotometry			Machine Name: XL640	
Triglycerides (Enzymatic)	85.0		mg/dl	Normal: <150 Borderline-high: 150-199 High risk 200-499 Very high risk >500
Cholesterol, Total (CHOD/PAP)	122.0		mg/dl	<200 No risk 200-239 Moderate risk >240 High risk
VLDL Cholesterol (Calculated)	17		mg/dl	0-30
HDL Cholesterol (Enzymatic)	35.0	L	mg/dl	<40 High Risk ; >60 No Risk



DR N N SINGH
MD (PATHOLOGY)

Condition of Laboratory Testing & Reporting

(1) It is essential that the tests performed are of the specimen(s) belonging to the patient named or identified and the verification of the particulars have been carried out by the patient or his/her representative at the point of generation of the said specimen(s)/ Sample(s)(2) Laboratory investigations are only tool to facilitate in arriving at diagnosis and should be clinically correlated. (3) Tests results are not valid for medico legal Purposes. (4) Test requested might not be performed due to following Reason: (a)Specimen received is insufficient or inappropriate. (haemolysed/clotted/lipemic etc.) (b)Incorrect specimen type for requested test. (c)Specimen quality is unsatisfactory. (d) There is a discrepancy between the label on the specimen container and the Name on the test requisition form. (5) The Results of the Test May vary from lab and also from time to time for the same patient. (6) The results of a laboratory test are dependent on the quality of the sample as well as the assay technology. (7) In case of queries or unexpected test results please call at +91 9297862282, Email-labasarfi@gmail.com

24 HOUR EMERGENCY

© AHL/D/0066/4197/October/23

"KEEP THE REPORTS CAREFULLY AND BRING THEM ALONG DURING YOUR NEXT VISIT TO OUR HOSPITAL"



ASARFI HOSPITAL LABORATORY

(A Unit of Asarfi Hospital Ltd)

Baramuri, Bishunpur Polytechnic, Dhamdhama, Dhanbad - 826008

Ph. No.: 7808368888, 9297862282, 92978621514



MC-5938

FINAL REPORT

Name : MRS. PUJA
 Reg. No. : MAR22-09133
 Age / Sex : 30 Yrs / Female
 Doctor :
 Pat. Type : Mediwheel



Collection Time : 28-10-2023 10:04:20
 Receiving Time : 28-10-2023 10:07:22
 Reporting Time : 28-10-2023 16:54:57
 Publish Time : 31-10-2023 11:23 am

Test Name	Result	Flag	Unit	Reference Range
LDL Cholesterol (Calculated)	70		mg/dl	Optimum:<100 Above optimum: <130; Moderate risk:130-159; High risk:>160
Cholesterol Total : HDL Ratio (Calculated)	3.49		mg/dl	1.2-6.0
GLYCOCYLATED HEMOGLOBIN (HbA1C), BLOOD				
<i>Method: HPLC / Nephelometry</i>		<i>Machine Name: BIO-RAD, D-10 / MISPA</i>		
HbA1C	5.2		%	4.4-6.2
Estimated average glucose (eAG)	102.54		mg/dl	
Glucose, PP				
<i>Method: GOD-POD</i>				
Glucose, PP	99.1		mg/dl	70-140



DR N N SINGH
 MD (PATHOLOGY)

Condition of Laboratory Testing & Reporting
 (1) It is presumed that the test(s) performed are on the specimen(s) / Sample(s) belonging to the patient named or identified and the verification of the particulars have been carried out by the patient or his/her representative at the point of generation of the said specimen(s) / Sample(s). (2) Laboratory investigations are only tool to facilitate in arriving at diagnosis and should be clinically correlated. (3) Tests results are not valid for medico legal Purposes. (4) Test requested might not be performed due to following Reason: (a) Specimen received is insufficient or inappropriate, (haemolysed/clotted/lipemic etc.) (b) incorrect specimen type for requested test. (c) Specimen quality is unsatisfactory. (d) There is a discrepancy between the label on the specimen container and the Name on the test requisition form. (5) The Results of the Test May vary from lab and also from time to time for the same patient. (6) The results of a laboratory test are dependent on the quality of the sample as well as the assay technology. (7) In case of queries or unexpected test results please call at +91 9297862282, Email-labasarfi@gmail.com

24 HOUR EMERGENCY

@AHL/D/0066/4197/October/23

"KEEP THE REPORTS CAREFULLY AND BRING THEM ALONG DURING YOUR NEXT VISIT TO OUR HOSPITAL"



ASARFI HOSPITAL LABORATORY

(A Unit of Asarfi Hospital Ltd)

Baramuri, Bishunpur Polytechnic, Dhanbad - 826008
Ph. No.: 7808368888, 9297862282, 92377881514



FINAL REPORT

Name : MRS. PUJA
Reg. No. : MAR22-09133
Age / Sex : 30 Yrs / Female
Doctor :
Pat. Type : Mediwheel



Collection Time : 28-10-2023 10:04:20
Receiving Time : 28-10-2023 10:07:24
Reporting Time : 28-10-2023 13:04:40
Publish Time : 28-10-2023 2:52 pm

Test Name	Result	Flag	Unit	Reference Range
Liver Function Test (LFT)				
<i>Method: Spectrophotometry</i>				<i>Machine Name: XL-640</i>
Bilirububin Total (Diazo)	0.5		mg/dl	0.3-1.2
Bilirububin Direct (Diazo)	0.2		mg/dl	0.00-0.2
Bilirububin Indirect (Calculated)	0.3		mg/dl	0.00-1.0
SGPT (IFCC without PDP)	18.0		U/L	7-50
SGOT (IFCC without PDP)	17.9		U/L	5-45
Alkaline Phosphate (PNP AMP Kinetic)	140.0		U/L	70-306
GGT (Enzymatic)	16.7		U/L	0-55
Protein Total (Biuret)	6.9		g/dl	6.4-8.3
Albumin (BCG)	3.9		g/dl	3.5-5.2
Globulin (Calculated)	3		g/dl	2.3-3.5
A : G Ratio (Calculated)	1.3			0.8-2.0



DR N N SINGH
MD (PATHOLOGY)

Condition of Laboratory Testing & Reporting

(1) It is presumed that the test(s) performed are on the specimen(s) belonging to the patient named or identified and the verification of the particulars have been carried out by the doctor or his/her representative at the point of generation of the said specimen(s)/ Sample(s). (2) Laboratory investigations are only tool to facilitate in arriving at diagnosis and should be clinically correlated. (3) Tests results are not valid for medico-legal Purposes. (4) Test requested might not be performed due to following Reason: (a) Specimen received is insufficient or inappropriate. (haemolysed/clotted/lipemic etc.) (b) Incorrect specimen type for requested test. (c) Specimen quality is unsatisfactory. (d) There is a discrepancy between the label on the specimen container and the Name on the test requisition form. (5) The Results of the Test May vary from lab and also from time to time for the same patient. (6) The results of a laboratory test are dependent on the quality of the sample as well as the assay technology. (7) In case of queries or unexpected test results please call at +91 9297862282, Email-labasarfi@gmail.com

24 HOUR EMERGENCY

© AHL/D/0066/4197/October/23

"KEEP THE REPORTS CAREFULLY AND BRING THEM ALONG DURING YOUR NEXT VISIT TO OUR HOSPITAL"



ASARFI HOSPITAL LABORATORY

(A Unit of Asarfi Hospital Ltd.)

Baramuri, Bishunpur Polytechnic, Dhambad 206828 130
Ph. No.: 7808368888, 9297862282, 9297862282



FINAL REPORT

Name : MRS. PUJA
Reg. No. : MAR22-09133
Age / Sex : 30 Yrs / Female
Doctor :
Pat. Type : Mediwheel



Collection Time : 28-10-2023 10:04:20
Receiving Time : 28-10-2023 10:07:24
Reporting Time : 28-10-2023 13:04:40
Publish Time : 28-10-2023 2:52 pm

Test Name	Result	Flag	Unit	Reference Range
Routine Urine Examination; Urine <i>Method: Microscopic</i>				
Appearance	CLEAR	.		
Colour	STRAW	.		
Volume	20		ml.	
Protiens	NEGATIVE	.		
Glucose	NEGATIVE	.		
PH	6.0	.		
Specific Gravity	1.010	.		
Bilirubin	NEGATIVE	.		
Ketone Bodies	NEGATIVE	.		
Bile Salts	XX	.		
Bile Pigments	XX	.		
Pus Cells	0-1		/hpf.	
Epithelial Cells	5-6		/hpf.	
R.B.C.	NIL		/hpf.	
Casts	NOT SEEN		/hpf.	
Crystals	NOT SEEN		/hpf.	
others	NOT SEEN	.		



DR N N SINGH
MD (PATHOLOGY)

Condition of Laboratory Testing & Reporting

(1) It is presumed that the tests performed are of the specimens / Sample(s) belonging to the patient named or identified and the verification of the particulars have been carried out by the person or his/her representative at the point of generation of the said specimen(s)/ Sample(s) (2) Laboratory investigations are only tool to facilitate in arriving at diagnosis and should be clinically correlated. (3) Tests results are not valid for medico legal Purposes. (4) Test requested might not be performed due to following Reason: (a) Specimen received is insufficient or inappropriate. (haemolysed/clotted/lipemic etc.) (b) incorrect specimen type for requested test. (c) Specimen quality is unsatisfactory. (d) There is a discrepancy between the label on the specimen container and the Name on the test requisition form. (5) The Results of the Test May vary from lab and also from time to time for the same patient. (6) The results of a laboratory test are dependent on the quality of the sample as well as the assay technology. (7) In case of queries or unexpected test results please call at +91 9297862282, Email-labasarfi@gmail.com

24 HOUR EMERGENCY

© AHL/D/0066/4197/October/23

"KEEP THE REPORTS CAREFULLY AND BRING THEM ALONG DURING YOUR NEXT VISIT TO OUR HOSPITAL"



ASARFI HOSPITAL LABORATORY

(A Unit of Asarfi Hospital Ltd)

Baramuri, Bishunpur Polytechnic, Dhanbad - 826 130

Ph. No.: 7808368888, 9297862282, 9297862282



FINAL REPORT

Name : MRS. PUJA
Reg. No. : MAR22-09133
Age / Sex : 30 Yrs / Female
Doctor :
Pat. Type : Mediwheel



Collection Time : 28-10-2023 10:04:20
Receiving Time : 28-10-2023 10:07:24
Reporting Time : 28-10-2023 13:04:40
Publish Time : 28-10-2023 2:52 pm

Test Name	Result	Flag	Unit	Reference Range
Protein:Creatinine Ratio; Urine				
<i>Method : Immunoturbidimetry, Spectrophotome</i>				
Protein	71.9		mg/L	
Creatinine	22.4		mg/dl	
PCR	3.21		mg/g	0-0.5



DR N N SINGH
MD (PATHOLOGY)

Condition of Laboratory Testing & Reporting

(1) It is presumed that the test(s) performed are on the specimen(s) belonging to the patient named or identified and the verification of the particulars have been carried out by the staff or higher representative at the point of generation of the said specimen(s) Sample(s). (2) Laboratory investigations are only tool to facilitate in arriving at diagnosis and should be clinically correlated. (3) Test results are not valid for medico legal purposes. (4) Test requested might not be performed due to following Reason. (a) Specimen received is insufficient or inappropriate. (haemolysed/plaquet/leptic etc.) (b) incorrect specimen type for requested test. (c) Specimen quality is unsatisfactory. (d) There is a discrepancy between the label on the specimen container and the Name on the test requisition form. (5) The Results of the Test May vary from lab and also from time to time for the same patient. (6) The results of a laboratory test are dependent on the quality of the sample as well as the assay technology. (7) In case of queries or unexpected test results please call at +91 9297862282. Email: labasarfi@gmail.com

24 HOUR EMERGENCY

© AHL/D/0066/4197/October/23

"KEEP THE REPORTS CAREFULLY AND BRING THEM ALONG DURING YOUR NEXT VISIT TO OUR HOSPITAL"



ASARFI HOSPITAL LABORATORY

(A Unit of Asarfi Hospital Ltd)

Baramuri, Bishunpur Polytechnic, Dhanbad - 826 130

Ph. No.: 7808368888, 9297862282, 9234661514



FINAL REPORT

Name : MRS. PUJA
Reg. No. : MAR22-09133
Age / Sex : 30 Yrs / Female
Doctor :
Pat. Type : Mediwheel



Collection Time : 28-10-2023 10:04:20
Receiving Time : 28-10-2023 10:07:17
Reporting Time : 31-10-2023 11:24:57
Publish Time : 31-10-2023 11:36 am

Test Name	Result	Flag	Unit	Reference Range
-----------	--------	------	------	-----------------

Microbiology

Culture & Sensitivity (Urine)

Method : vitek 2 compact

Machine Name: vitek 2 compact

Organism Isolated

NO GROWTH OF ANY ORGANISM.



DR N N SINGH
MD.(PATHOLOGY)

Condition of Laboratory Testing & Reporting

(1) It is provided in the form of the patient's name and the verification of the particulars have been carried out by the patient or his/her representative at the point of generation of the said specimen(s)/ Sample(s)(2) Laboratory investigations are only tool to facilitate in arriving at diagnosis and should be clinically correlated (3) Tests results are not valid for medico legal Purposes (4) Test requested might not be performed due to following Reason: (a)Specimen received is insufficient or inappropriate, (haemolysed/clotted/leptic etc.) (b)incorrect specimen type for requested test. (c)Specimen quality is unsatisfactory. (d) There is a discrepancy between the label on the specimen container and the Name on the test requisition form. (5) The Results of the Test May vary from lab and also from time to time for the same patient. (6) The results of a laboratory test are dependent on the quality of the sample as well as the assay technology. (7) In case of queries or unexpected test results please call at +91 9297862282, Email-labasarfi@gmail.com

24 HOUR EMERGENCY

© AHL/D/0066/4197/October/23

"KEEP THE REPORTS CAREFULLY AND BRING THEM ALONG DURING YOUR NEXT VISIT TO OUR HOSPITAL"



ASARFI HOSPITAL LABORATORY

(A Unit of Asarfi Hospital Ltd.)

Baramuri, Bishunpur Polytechnic, Dhanbad, Jharkhand - 826 130
Ph. No.: 7808368888, 9297862282, 9234881514



FINAL REPORT

Name : MRS. PUJA
Reg. No. : MAR22-09133
Age / Sex : 30 Yrs / Female
Doctor :
Pat. Type : Mediwheel



Collection Time : 28-10-2023 10:04:20
Receiving Time : 28-10-2023 10:07:24
Reporting Time : 28-10-2023 13:04:40
Publish Time : 28-10-2023 2:52 pm

Test Name	Result	Flag	Unit	Reference Range
-----------	--------	------	------	-----------------

Haematology

BLOOD GROUP, ABO & RH TYPING

Method: Agglutination

ABO GROUP	O	.		O-0
RH TYPING	POSITIVE	.		O-0

ESR (Erythrocyte Sedimentation Rate)

Method: Westergren

ESR	16	H	mm/hr	0-10
-----	----	---	-------	------

Machine Name: VES-MATIC 20



DR N N SINGH
MD (PATHOLOGY)

Condition of Laboratory Testing & Reporting

(1) It is presumed that the test(s) requested are of the nature of being to the patient named or identified and the verification of the particulars have been carried out by the patient or his/her representative at the point of generation of the said specimen(s)/ Sample(s) (2) Laboratory investigations are only for diagnostic purposes and should be clinically correlated. (3) Test results are not valid for medico-legal purposes. (4) Test requested might not be performed due to following Reason: (a) Specimen received is insufficient or inappropriate. (b) Hemolysed/clotted/serum etc. (c) Incorrect specimen type for requested test. (d) Specimen quality is unsatisfactory. (e) There is a discrepancy between the label on the specimen container and the Name on the test requisition form. (5) The Results of the Test May vary from lab and also from time to time for the same patient. (6) The results of a laboratory test are dependent on the quality of the sample as well as the assay technology. (7) In case of queries or unexpected test results please call at +91 9297862282, Email-labasarfi@gmail.com

24 HOUR EMERGENCY

© AHL/D/0066/4197/October/23

"KEEP THE REPORTS CAREFULLY AND BRING THEM ALONG DURING YOUR NEXT VISIT TO OUR HOSPITAL"



ASARFI HOSPITAL LABORATORY

(A Unit of Asarfi Hospital Ltd)

Baramuri, Bishunpur Polytechnic, Dhanbad - 826028 130

Ph. No.: 7808368888, 9297862282, 9234661514



FINAL REPORT

Name : MRS. PUJA
Reg. No. : MAR22-09133
Age / Sex : 30 Yrs / Female
Doctor :
Pat. Type : Mediwheel



Collection Time : 28-10-2023 10:04:20
Receiving Time : 28-10-2023 10:07:24
Reporting Time : 28-10-2023 13:04:40
Publish Time : 28-10-2023 2:52 pm

Test Name	Result	Flag	Unit	Reference Range
Nature of Material: EDTA Blood Sample				
Complete Blood Count (CBC)				
Method: Electronical Impedence		Machine Name: Sysmex 6 part		
Hemoglobin (Photometry)	11.9	L	g/dl	13-18
PCV (Calculated)	36.5	L	%	40-50
MCH (Calculated)	26.9	L	Pg	27-31
MCHC (Calculated)	32.6		g/dl	31.5-35.5
Red Cell Distribution Width (RDW) (Electrical Impedence)	13.6		%	11.6-14
Total Leukocyte Count (TLC) (Electrical Impedence)	6,300		/cu-mm	4000-11000
RBC Count (Electrical Impedence)	4.43	L	million/mm ³	4.5-5.5
Mean Carpuscular Volume (MCV) (Electrical Impedence)	82.5	L	fL	83-101
Platelet Count (Electrical impedence)	1.74		lakhs/cumm	1.5-4.5
Neutrophils (VCS Technology)	62		%	55-75
Lymphocytes (VCS Technology)	34	H	%	15-30
Eosinophils (VCS Technology)	00	L	%	1-6
Monocytes (VCS Technology)	04		%	2-10
Basophils (VCS Technology)	00		%	0-1



DR N N SINGH
MD (PATHOLOGY)

Condition of Laboratory Testing & Reporting

(1) It is presumed that the test(s) performed are on the specimen(s) / Sample(s) belonging to the patient named or identified and the verification of the particulars have been carried out by the patient or his/her representative at the point of generation of the said specimen(s) / Sample(s) (2) Laboratory investigations are only tool to facilitate in arriving at diagnosis and should be clinically correlated. (3) Tests results are not valid for medico legal Purposes. (4) Test requested might not be performed due to following Reason: (a) Specimen received is insufficient or inappropriate. (haemolysed/clotted/lipemic etc.) (b) Incorrect specimen type for requested test. (c) Specimen quality is unsatisfactory. (d) There is a discrepancy between the label on the specimen container and the Name on the test requisition form. (5) The Results of the Test May vary from lab and also from time to time for the same patient. (6) The results of a laboratory test are dependent on the quality of the sample as well as the assay technology. (7) In case of queries or unexpected test results please call at +91 9297862282, Email-labasarfi@gmail.com

24 HOUR EMERGENCY

© AHL/D/0066/4197/October/23

"KEEP THE REPORTS CAREFULLY AND BRING THEM ALONG DURING YOUR NEXT VISIT TO OUR HOSPITAL"



ASARFI HOSPITAL LABORATORY

(A Unit of Asarfi Hospital Ltd)

Baramuri, Bishunpur Polytechnic, Dhanbad - 826 013
Ph. No.: 7808368888, 9297862282, 9297862514



FINAL REPORT

Name : MRS. PUJA
Reg. No. : MAR22-09133
Age / Sex : 30 Yrs / Female
Doctor :
Pat. Type : Mediwheel



Collection Time : 28-10-2023 10:04:20
Receiving Time : 28-10-2023 10:07:24
Reporting Time : 28-10-2023 13:04:40
Publish Time : 28-10-2023 2:52 pm

Test Name	Result	Flag	Unit	Reference Range
Immunology and Serology				
THYROID PROFILE, TOTAL, SERUM				
Method: ECLIA		Machine Name: Vitros Eci		
T3, Total	1.58		ng/ml	0.8-2.0
T4, Total	13.8		µg/dL	5.10-14.10
TSH (Ultrasensitive)	2.48		mIU/mL	0.27-4.2



DR N N SINGH
MD (PATHOLOGY)

Disclaimer: (1) It is presumed that the test performed are on the samples belonging to the patient named or identified and the verification of the particulars have been carried out by the patient or his/her representative at the point of generation of the said specimen(s). (2) Laboratory investigations are only tool to facilitate in arriving at diagnosis and should be clinically correlated. (3) Test results are not valid for medico-legal purposes. (4) Test requested might not be performed due to following Reason: (a) Specimen received is insufficient or inappropriate (haemolysed/cobbed/lipemic etc) (b) incorrect specimen type for requested test. (c) Specimen quality is unsatisfactory. (d) There is a discrepancy between the label on the specimen container and the Name on the test requisition form. (5) The Results of the Test May vary from test to test and from time to time for the same patient. (6) The results of a laboratory test are dependent on the quality of the sample as well as the assay technology. (7) In case of queries or unreported test results please call at +91 9297862282, E-mail: lab@asarfi@gmail.com

24 HOUR EMERGENCY

© AHL/D/0066/4197/October/23

"KEEP THE REPORTS CAREFULLY AND BRING THEM ALONG DURING YOUR NEXT VISIT TO OUR HOSPITAL"

RADIOLOGY REPORT

Patient Name :	MRS PUJA	Patient ID :	09133
Modality :	DX	Sex :	F
Age :	30Y	Study :	CXR
Reff. Dr. :	DR. SELF	Study Date :	28-10-2023

PA view of the chest

The view is rotated.

Lung parenchyma does not show any definite pathology.

Both costophrenic angles are clear.

Cardiac size is normal.

Impression:

No significant abnormality is seen in the view obtained. Clinical correlation is necessary.



Dr. Ajay Aggarwal

M.B.B.S, M.D. (RADIO-DIAGNOSIS)

Reg. No: 6800

Date 28-10-2023 Time 11-22-23



Disclaimer: - It is an online interpretation of medical imaging based on clinical data. All modern machines/ procedures have their own limitation. If there is any clinical discrepancy, this investigation may be repeated or reassessed by other tests. Patient's identification in online reporting is not established, so in no way can this report be utilized for any medico legal purpose.

